10 CENTS PAY NO MORE

Chicago Sunday Tribune

THE WORLD'S GREATEST NEWSPAPER

FINAL ★★

VOLUME XCVI. NO. 23 (REG. U. S. PAT. OFFICE COPYRIGHT 1937 BY THE CHICAGO TRIBUNE.) JUNE 6, 1937. A ★★★★★★★ PRICE TEN CENTS

TWO HELD AS RIOT LEADERS

TRIBUNE ROUNDS OUT NINETIETH YEAR IN CHICAGO

Rise to Domination of Field Told.

BY JAMES O'DONNELL BENNETT.

The Tribune is ninety years old this week.

This newspaper, which now prints more than 800,000 paid for copies every week day and more than a million every Sunday, made its first appearance on Thursday morning, June 10, 1847, with an issue of 400 copies which one of the proprietors helped print on an old Washington press that was worked by hand.

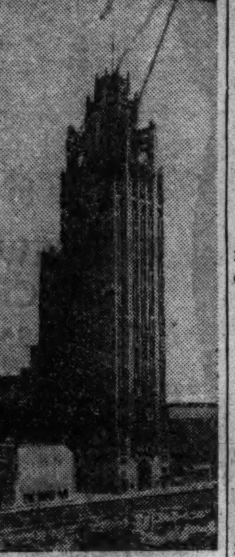

Tribune Tower.

In the afternoon the Chicago Journal, gone now these nine years, gave this comradely welcome to the new morning paper:

"CHICAGO DAILY TRIBUNE—A large and well printed sheet with the above title was laid on our table this morning.

"Our neighbors have launched their bark upon the stormy sea of editorial life, proposing to observe a strict impartiality. We wish them every success in their enterprise and firmly trust they will shun the rocks upon which so many gallant vessels have been wrecked.

A Few Comparisons.

"The mechanical execution of The Tribune is beautiful and reflects great credit upon the art."

Contrasts are the essence of history—a convenience for the chronicler and a stimulus for the reader.

Ninety years ago the population of Chicago was 16,000.

Today more than half that number of men and women work for The Tribune. In addition to printers, journalists and business executives and their stafs, those employés include woodsmen in The Tribune's own forests, paper makers in its mills, and mariners in its fleet of seventeen ships of from 2,500 to 3,000 tons burden that carry logs from the forests to the paper mills and the finished product of newsprint from the mills to warehouses in Tribune square, Chicago. The total of toilers, from editor-in-chief to Madeleine island boat loaders speaking a patois unintelligible beyond their island home in the Gulf of St. Lawrence, comes to 8,350.

A Contrast in Presses.

Contrast, readers, our old Washington handpress of ninety years ago, on which 400 sheets that folded into four pages were printed in from three to four hours by hand, with The Tribune's press equipment of today, which, if operated at full capacity, can print in an hour 350,000 copies of forty pages each.

The entire battery of eighty-eight Tribune news press units weighs 2,280,000 pounds.

Now to the reader not mechanically minded that figure, prodigious though it is, does not make a picture. To make a readily comprehensible picture, officials of the Chicago and North Western railway kindly ciphered it out for me that it is the weight of nearly twenty-one locomotives such as those that draw the road's trains between Chicago and Milwaukee.

Imagine nearly twenty-one North Western locomotives thundering in The Tribune's subterranean press chambers and you have the picture of power.

Does Own Color Printing.

In addition to those eighty-eight Tribune news press units there are in the chambers twelve press units that print twelve-page four-color sections of The Sunday Tribune.

In newspaperdom a ninetieth anniversary is noteworthy and a one hundredth is so extraordinary that the American Press association honors it with membership in the American Press Century club. Of the 2,027

[Continued on page 8, column 1.]

NEWS SUMMARY

of The Tribune [And Historical Scrap Book.] Sunday, June 6, 1937.

The news of the week in the world, nation, state, and cities, including business and sports. Part 5, Page 16.

TRIBUNE ANNIVERSARY.

Opening the week of The Tribune's 90th anniversary, James O'Donnell Bennett writes the story of the paper's founding and its advance through the years to domination of its field. Page 1.

Half of The Tribune's employés have been on the job more than 10 years; one veteran has served nearly half a century. Page 8.

In addition to these articles, the rotogravure section has a special supplement with historical pictures of The Tribune and Chicago.

Starting on page one of the Graphic magazine is a story of The Tribune's guidance of its employés' welfare.

On the editorial page is further interesting historical information concerning the epochal discussions in which The Tribune has taken part.

LOCAL.

Two men are held as leaders of the fatal steel riot; mayor orders workers out of South Chicago plant. Page 1.

Charles R. Walgreen gives $550,000 to University of Chicago. Page 1.

Malone says hoarded savings account for cash deposits. Page 5.

DOMESTIC.

Rockefeller wills bulk of 25 million estate to granddaughter. Page 1.

Lindbergh believes rocket may solve problem of air speeds. Page 7.

Illinois experts fight disease spreading weeds. Page 12.

FOREIGN.

Tribune writer describes ruins of Almeria after German fire. Page 1.

Thousands of Japanese children at funeral of 12,000 'dead' dolls. Page 1.

French boat raided at sea by Spanish rebels. Page 2.

Home towners cheer duke of Windsor's parson as hero. Page 6.

WASHINGTON.

Confusion over administration program grows. Page 16.

Roosevelt outlines legislative program; leaves for cruise. Page 16.

SPORTS.

War Admiral injured, but sets record in Belmont stakes. Part 2, Page 1.

White Sox whip Philadelphia, 2 to 0; Cubs, 6; Boston, 3. Part 2, Page 1.

Count Morse wins Great Western handicap by length. Part 2, Page 1.

Schmeling accepts Louis challenge for title bout. Part 2, Page 1.

Indianapolis pilots race today at Fair Grounds track. Part 2, Page 2.

Ranger continues sweep of America's cup defense trials. Part 2, Page 2.

Yankees hit four home runs to beat Tigers. Part 2, Page 4.

Giants move nearer to first place by beating Pirates. Part 2, Page 4.

Tilden Tech defeats Schurz, 8 to 5, for prep baseball title. Part 2, Page 5.

EDITORIALS.

A Tribune Perspective; Uprooted Americans; European Amenities. Page 15.

FINANCE, COMMERCE.

"Medicine men" of administration's gold scheme seek ways to save face. Part 2, Page 7.

Stocks lose early gains; most changes are fractional. Part 2, Page 7.

Thompson-Starrett company reports loss for year. Part 2, Page 7.

Wheat prices break sharply as shorts sell. Part 2, Page 7.

FEATURES.

Deaths and obituaries. Page 20.

Experimental farms. Part 5, Page 10.

Real Estate. Part 5, Page 15.

Crossword puzzle. Part 6, Page 2.

Part 2—Sports, business, and finance; autos.

Part 3—Metropolitan; radio.

Part 5—Classified ads.

Part 6—Women's features, styles, clubs.

Part 7—Movies, drama, music, Hollywood; "Sally Kent's Brothers," serial by Margaret Weymouth Jackson. Paris Opens Exposition.

Graphic section—Tribune welfare work; Hollywood leading men; Old riddle of suicide.

Twelve pages of comics.

MAYOR ORDERS STEEL WORKERS TO LEAVE PLANT

Owners Determined to Operate Mill.

Four men, suspected by police as leaders of the meeting which precipitated the Memorial day riots at the South Chicago plant of the Republic Steel corporation, were questioned for several hours last night by assistant state's attorneys at the Burnside police station. At midnight two of the four were released. The other two were ordered held until tomorrow, when, police said, they will be charged with a specific offense.

The four were arrested on orders of State's Attorney Courtney, who earlier had announced his intention to punish the agitators responsible for inspiring the riots. The outbreak cost seven lives and sent 90 persons to hospitals.

As the arrests were being made, Mayor Kelly was ordering the Republic company to cease housing its loyal workers in the plant, asserting that permitting the men to sleep there violates the health and building regulations.

Will Keep Plant Open.

James L. Hyland, western manager of the company, said he intended to obey all legal regulations, but he also said his company was determined to use every legal means to keep the men at work. He did not say whether or not the mayor's order would be obeyed when it becomes effective at 1 p. m. tomorrow or whether some legal step to evade it will be attempted.

Two hundred members of the day shift left for the Sunday holiday, but the rest, said by Hyland to number about 1,200, remained housed in the plant.

Since the strike began in the independent steel plants of the South Chicago and Calumet districts, loyal employés who remained on the job at the Republic plant have been eating and sleeping there.

Other Independents Close.

Other independent plants closed when John L. Lewis' Committee for Industrial Organization, through its steel workers' organizing committee, called more than 70,000 steel workers out on strike in Chicago and other steel centers.

The two men held as authorities moved to punish those responsible for the Memorial day tragedy are:

JOSEPH WEBER, 32 years old, of 6102 Eberhardt avenue, chairman of the meeting at which the strikers were so inflamed that they attacked the police in a march on the plant. He was previously arrested in the Fansteel strike in North Chicago. Police say he has been repeatedly involved in communistic activities.

GEORGE PATTERSON, 38 years old, of 7622 Coles avenue, a S. W. O. C. organizeer of the march on the plant. He admitted he was on the scene, but said he retreated to the rear when the fight began. Police said he carried a communist membership card.

The two released were John Riffe, 34 years old, 2924 East 92d street, chairman of the South Chicago branch of the S. W. O. C., and Mirco Pecovich, 33, of 942 Adams street, Gary, a S. W. O. C. organizer in the Gary district. Richard Lewis, 30, of 2956 West 90th street, who was taken into custody because he was with Pecovich when the latter was arrested, was also let go. He had not figured in the inquiry.

Examine Vicious Weapons.

As the police searched for eight others, they disclosed that the weapons found after the mob had fled the scene of the riot were considered of importance as evidence to show that

[Continued on page 2, column 6.]

THE TRIBUNE CELEBRATES ITS 90TH BIRTHDAY WITH SOME OLD COMRADES

RISE TO RIOT LEADERS

Rockefeller's Estate Valued at 25 Million

BY WILLIAM FULTON.
[Chicago Tribune Press Service.]

New York, June 5.—[Special.]—John D. Rockefeller Sr., who distributed all except a relatively small part of his immense wealth in the latter years of his life, bequeathed his remaining estate, estimated at 25 million dollars in trust to his granddaughter, the Marquessa Margaret Strong de Cuevas in his will filed today at White Plains. The will specifies that after minor specific bequests the estate and inheritance taxes, estimated at 14 millions, be paid out of the residue.

Of the taxes the federal government will collect nearly 10 millions and New York approximately $4,350,000. The will did not specify the value of the estate otherwise than as in excess of $10,000.

Wife of Ex-Dress Designer.

Household and personal effects are left to John D. Rockefeller Jr., who will head the trustees for the marquessa, the wife of a former Paris dress designer. Now 39 years old, she is the mother of two children, Elizabeth and John. Currently she is traveling in Europe with her husband and family.

The original will, drawn up June 2, 1925, divided the residue of the oil king's estate equally between his son, John D. Jr., and the Laura Spelman Rockefeller Foundation. This disposition was changed by final codicil, dated Oct. 3, 1934, by which Rockefeller's granddaughter was named the chief beneficiary.

Half Billion Given Away.

It was not surprising that the estate contained in the will was relatively so small because Rockefeller had given away 530 millions of dollars in philanthropic contributions while he was living and untold vast sums to his children in the form of gifts. It has been said that at one time his total wealth approached a billion dollars. Rockefeller died at the age of 98 on May 23 at his Ormond Beach, Fla., home.

Rockefeller referred to the distribution of his wealth among his descendants in the will, indicating that his granddaughter had been left out of the original reckoning.

Explanation in Codicil.

His words explaining the situation were written into the codicil as follows:

"I am setting up this trust for the benefit of my granddaughter and her descendants, to the exclusion of my other grandchildren and their descendants, because when the time came that I felt it wise to place upon my children the responsibility of owning and administering substantial sums and for that purpose made large gifts to or for them, my oldest daughter Bessie, the mother of my granddaughter Margaret, was not living."

No disclosure has ever been made of the extent of the gifts granted to the children, John D. Rockefeller Jr., the late Mrs. Edith Rockefeller McCormick, and Mrs. Alta Rockefeller Prentice—for themselves and their children.

Attitude Remains Unexplained.

The will did not shed any light on the attitude of the Rockefeller

[Continued on page 4, column 3.]

HERE'S PICTURE OF WHAT NAZIS DID TO ALMERIA

Tribune Man Visits Bombarded City.

BY HENRY BUCKLEY.
[Chicago Tribune Press Service.]

ALMERIA, Spain, June 5.—The destruction caused in Almeria in one hour last Monday by bombardment from a German fleet headed by the pocket battleship Admiral Scheer was greater than that caused in any single bombardment during the Spanish civil war, with the possible exception of Guernica.

During two days I have traveled over the ruins. The toll of 24 dead and 100 injured is no indication of what happened when the Admiral Scheer and its escort of four destroyers shelled this old whitewashed town.

200 Shells Fired.

Two hundred shells were fired. At least forty of these were from guns of about 11 inch bore on the Admiral Scheer. These shells stand nearly a yard high. Three of them smashed twenty-five houses in Majadores and Curcarra streets.

If you walk along the streets, most houses look normal. But peep inside and you can see the roofs shattered. It is amazing what these 11 inch shells did to cheap lath and plaster dwellings in the poor quarters of Almeria. I estimated the damage to be at least $100,000.

I have seen Madrid and other Spanish towns bombarded from the air again and again, but never have I seen anything equal to the bombardment of this southern Spanish coast city, judged by the amount of damage done in such a short time.

Residents In Terror.

During half the time the bombardment lasted, the German vessels fired from behind a smokescreen. All the time they were under the direct observation of a British destroyer which stood by and watched impotently while this drama took place.

The horror of just one hour, when Almeria practically disappeared under a cloud of smoke and dust which arose from every quarter of the town, is indelibly imprinted in the minds of the residents.

Each night as the sun goes down, a sad trek starts out toward the parched hills which surround the town. Fifty per cent of Almeria's population of 100,000 [it is not normally so large] sleep out of the town every night. Most of them sleep in the open. Between 7 and 8 o'clock this morning I watched them streaming back with their blankets and pillows.

Even Wounded "Sleep Out."

Even seriously wounded patients prefer to leave the hospital rather than stay in the shelter of the town.

There are few Spanish coastal towns to which a bombardment from the sea would be of such devastating consquence as at Almeria. This town is situated in a parched desert region which suffers almost perpetually from drouth. The houses are mostly of poor quality, lightly constructed.

In two days I have examined more than seventy houses sufficiently damaged to render them uninhabitable. Probably there are another hundred in similar condition and still another hundred damaged to a lesser extent.

I have seen at least three whole streets silent and abandoned, with not a single inhabitant left. By the most moderate estimate, at least 7,000 or 8,000 persons have lost their homes. Not a corner of the town has escaped except the districts surrounding the fort, which logically would appear to be the only strictly military objective of an attacker.

Over the debris in roundabout ways, by ladders, I reached the roof of a substantial four story house where the British consul, Harrison, has his home. Harrison was staying at a country house when the bombardment occurred. It was fortunate for rarely have I seen a flat so thoroughly wrecked as was his. An 11 inch shell left the flat a mangled heap of furniture, iron girders and coping stones.

Downstairs the large premises of the Spanish Credit bank presented an imposing spectacle. The manager's office was buried in the wreckage of two floors which collapsed completely.

Everywhere I met individual tragedies. Antonio Martinez sobbed as he told me that a heap of ruins which he pointed out was all that was left of his tobacco shop and home, which he

$550,000 Gift by Walgreen to U. of Chicago

BY JOSEPH ATOR.

Charles R. Walgreen, who two years ago charged that students at the University of Chicago were learning doctrins subversive of the American system of government, yesterday produced a practical antidote to the condition which alarmed him. He gave the university $550,000 for research and instruction in American institutions.

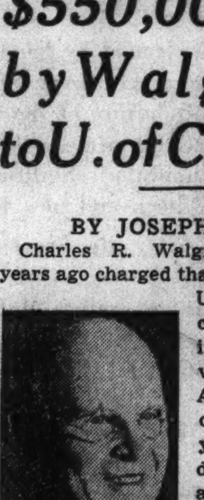

Charles R. Walgreen.

Mr. Walgreen's gift was announced by Robert M. Hutchins, president of the university, at the annual alumni reunion held in Mandel hall. That reunion is unique among graduate get-togethers. Beginning last year, instead of abandoning themselves entirely to fun making, Chicago alumni have assembled for expert advice on current national problems from distinguished faculty members and alumni of the institution.

Sees Jobs for 9,000,000 Idle.

Co-speaker at yesterday's session with President Hutchins was Dr. Harold F. Moulton, who returned to his 25th class reunion from his duties as director of Brookings institution in Washington.

He told his fellow alumni that there are jobs for 9,000,000 unemployed in repairing the damage which the depression wreaked on the factories, railroads and other wealth producing machinery of the country; that further reductions in working hours of labor will lower, not raise, America's standard of living, because labor can consume only what it produces.

Mr. Walgreen's gift did not represent a recession from their positions of two years ago by either himself or the university. But it did disclose an outstanding feat of educational salesmanship by President Hutchins.

Mr. Walgreen charged that subversive doctrins were being discussed in university classrooms. The university replied that its sole function was the presentation of truth; that its professors advocated no doctrins, presented the truth about all, and believed students sufficiently mature to sort the good from the bad.

Two Years of Discussions.

Two years of discussions followed between Mr. Walgreen and President Hutchins. The result was Mr. Walgreen's gift. The foundation, of course, will be administered by the university.

"In establishing this foundation I am not interested in promulgating any special view," said Mr. Walgreen. "I do desire a fair and impartial study of our institutions. My confidence in our way of life is such that I believe to understand it will be to cherish it."

The Charles R. Walgreen Foundation for the Study of American Institutions will receive an additional $275,000, promised some months ago by the family of the late Julius Rosenwald, on the condition that an additional $550,000 be raised.

Director of the new foundation will probably be chosen from outside the present faculty.

RETIRED TEACHER, 76, ENGAGES A TAXICAB FOR 7,000 MILE TOUR

Norwood, Mass., June 5.—(AP)—A 7,000 mile taxi ride to Mexico City and return will begin Monday for Miss Emily Curtis Fisher, retired normal school instructor.

Miss Fisher, at 76, prefers automobiles to trains, although she neither owns nor drives a car. So she engaged Fred Schaier, Norwood taxi chauffeur, to drive her and five women companions to the Dallas, Tex., exposition to "see America first," then south to the Mexican capital along a newly opened motor road.

A year ago she hired a taxi company's car for a vacation trip to Chicago and return.

British Movies Bar Films of Edward-Wally Wedding

[Copyright: 1937: By the New York Times.]

LONDON, June 5.—Following a number of theater demonstrations favorable to the duke of Windsor, the British film industry finally has decided not to exhibit pictures of the wedding of the duke and Mrs. Wallis Warfield.

12,000 'Dead' Dolls Get Holy Funeral Rites

TOKIO, June 5.—(AP)—Thousands of Japanese children, many weeping bitterly, took part today in solemn Buddhist funeral ceremonies for the "departed spirits" of some 12,000 dolls which "died" in the last year.

While the children stood in front of long tables on which the shattered remains of their dolls lay, Buddhist abbots and priests chanted sutras and burned incense and a chorus of small girls sang the "song of the dolls" as a requiem.

The scene was the children's doll hospital, a widely known Tokio institution. The sincerely mourned departed were dolls the hospital had found beyond repair and which, therefore, were considered to have "died."

Believe Dolls Have "Life."

The service is an annual affair based on the Buddhist belief that even inanimate things contain "seeds of life" and are capable of attaining perfect Buddhahood. This belief the Japanese find especially easy to apply to the dolls which play such a vital part in childlife in Japan.

Awaiting burial in tiny graves, the broken dolls—a pathetic collection of broken heads, limbless trunks, and mutilated evidences of childish play—had placed before them offerings of fruit, candy cakes, and flowers.

The "service" was read by Dr. Tetsuji Nishiyama, head of the school which maintains the doll hospital and professor of ethics at Toyo university.

Doctor Explains Ceremony.

Dr. Nishiyama explained the ceremony:

"In Japan children are taught to love all things which give them pleasure. Japan is a land of dolls, and Japanese children may be proud of this heritage, which comes to them from ancient times.

"For nearly two thousand years dolls have been the intimate companions of our little girls, who love them and regard them as living beings. That is why, when they are broken beyond repair, we bury them with the honors accorded humans. May their spirits rest in peace and may their little owners be comforted by this service of farewell."

THE WEATHER

SUNDAY, JUNE 6, 1937.

Sunrise, 5:15; sunset, 8:21. Moon rises at 3:59 a. m. tomorrow. Mercury, Jupiter, Saturn, and Venus are morning stars. Mars is an evening star.

CHICAGO AND VICINITY: Partly cloudy and cooler Sunday, with moderate to fresh southwest to west winds; generally fair Monday.

ILLINOIS: Generally fair and cooler Sunday; Monday fair.

TRIBUNE BAROMETER.

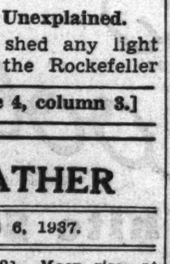

TEMPERATURES IN CHICAGO

For 24 hours ended 2 a. m. June 5:
MAXIMUM, 11:30 A. M. 77
MINIMUM, 6 A. M. 68

3 a. m....69	11:30 a. m. 77	8 p. m....73
4 a. m....69	Noon 74	Unofficial—
5 a. m....69	1 p. m....73	9 p. m....72
6 a. m....68	2 p. m....73	10 p. m....72
7 a. m....69	3 p. m....73	11 p. m....72
8 a. m....71	4 p. m....72	Midnight ..71
9 a. m....72	5 p. m....73	1 a. m....71
10 a. m....75	6 p. m....74	2 a. m....70
11 a. m....75	7 p. m....73	

For 24 hours ended 7:30 p. m. June 5:
Mean temperature, 71; normal, 64; deficiency for June, 2 degrees; excess since Jan. 1, 21 degrees.
Precipitation, .44 of an inch; excess for June, .02 of an inch; total since Jan. 1, 10.98 inches; deficiency since Jan. 1, 2.55 inches.
Highest wind velocity, 21 miles an hour, from the south at 10:26 a. m.
Barometer, 7:30 a. m., 29.70; 7:30 p. m., 29.70.

June 6, 1936.
Maximum temperature, 87; minimum, 61; mean, 74; partly cloudy; precipitation, trace.

[Official weather table on page 18.]

NINETY YEARS

Next Thursday, June 10, the Chicago Tribune will observe its ninetieth birthday. In commemoration of this it today presents to its readers a four page anniversary section in rotogravure. On the front page is a picture, in color, of Tribune Tower and on the other pages a pictorial history of these ninety years during which the Tribune has printed the news—and on many occasions made it.

On the front page of the Graphic section will also be found an artist's sketch of Tribune Tower showing the magnitude of the newspaper's activities and a story of its work in behalf of its employes.

bought with his savings. Not even a packet of tobacco was intact.

Angela Morilla triumphantly rescued a dresser from her former home. That is all that remains to her.

A lone airplane saved hundreds of lives. It might have been a German scouting plane. It flew over Almeria shortly before the German squadron arrived off the coast. Most of the population hurried into cellars or partly finished refuge shelters, thinking an air raid was in progress. Probably it was a plane sent out to make sure there were no loyalist warships in the vicinity for the protection of Almeria.

Officer Describes Attack.

Of the actual battle itself I am told interesting things by one of the Spanish naval officers who watched the whole operation from an observation post.

This is his story:

"At 5 a. m., with dawn just breaking, I caught the first glimpse of the German squadron coming from the northeast past Cape Cata. First came two destroyers, then a cruiser, then two more destroyers. They did not fly colors of any kind. I knew at once that the aggressor was the Admiral Scheer, and not the Deutschland, because the coat of arms on the latter is differently shaped.

"The ships came on at full speed. Then from the south a British destroyer appeared, flying the nonintervention committee's colors and the British ensign.

"The Admiral Scheer at once launched a seaplane which flew over the British destroyer apparently to make sure of the nationality of the vessel. The German squadron proceeded at full speed parallel to the coast, facing the port of Almeria. The British destroyer met them head on and swung around, passing behind the Admiral Scheer and between this ship and two German destroyers which brought up the rear.

Exchange No Greetings.

"The British and Germans exchanged no greetings. It appeared as if the British destroyer wished to emphasize its presence as a representative of the control commission. Then it went some distance north and remained about a mile off the coast.

"Meanwhile the Germans went farther south until they were about twelve miles off Almeria. Then they turned and came back fairly close to the coast. One destroyer was leading the way. The Admiral Scheer followed, and then came three destroyers side by side. About nine miles off Almeria the leading destroyer swerved and all five of the ships swung into a line broadside to the town. Up went the flags, first a red, white, and black flag with vertical stripes and then the Nazi flag. Simultaneously the forward guns of the Admiral Scheer roared.

"For thirty minutes shells came over the town. Shore batteries answered, but the German ships moved a little so as to be out of range and then one of the German destroyers raced in front of the others, laying down a thick smokescreen. During the next half hour the Germans fired from behind this screen.

British Ship Makes Gesture.

"They then retreated in the same direction from which they had come—that is, along the section of the coast near which a British destroyer recently struck a mine and which since has been swept clear of mines. The German squadron apparently wished to take advantage of this. Once free of the coast, the ships went due eastward across the Mediterranean.

"The British destroyer started to come in toward the port of Almeria when the Admiral Scheer opened fire. It came ahead for two miles at full speed. We saw it was going to place itself between the town and the German attackers, but then, perhaps because it had received new instructions, the British ship turned back and went to its original position about ten miles from the coast.

"When the Germans left, the British destroyer followed them for some miles and then returned and resumed its patrol duties."

German Ships Not Hit.

This Spanish naval authority did not think any German vessels were hit by the shore batteries. He showed me a shell which crashed into a refuge where sixty people had taken shelter, but did not explode.

Almeria offers somewhat of an illustration of the fact that, when conditions are favorable, the damage that can be caused to a civilian town by a brief bombardment by naval units is much greater than can be easily caused by an air raid.

But conditions involved in the Almeria bombardment were such as would not easily arise in war between two great powers and it probably would not be wise to make sweeping conclusions regarding the rival values of battleships and airplanes in modern warfare, judged from this tragic episode.

Chicago Sunday Tribune.
THE WORLD'S GREATEST NEWSPAPER

Vol. XCVI. Sunday, June 6. No. 23

Published weekly at Tribune Tower, 435 North Michigan-avenue, Chicago, Ill.
The Tribune company, publishers.

MAIL SUBSCRIPTION PRICES.

Mail subscription prices in Ill. [outside of Chicago], Ind., Iowa., Mich., and Wis.: Sunday Tribune only, $7.50 per year; with Daily Tribune, $12.50 per year.

Zones 3 and 4 in states other than Ill., Ind., Iowa, Mich., and Wis.: Sunday Tribune only, $7.50 per year; with Daily Tribune, $15.00 per year.

Zones 5 and 6, inclusive, Canada, Mexico, and foreign: Sunday Tribune only, $7.50 per year; with Daily Tribune, $19.50 per year.

Entered as second class matter Aug. 12, 1903, at the postoffice at Chicago under act of March 3, 1879.

MISS EARHART PLANS TO START HER FLIGHT OVER ATLANTIC TODAY

Solid line shows route followed by Amelia Earhart in flight from Miami, Fla., to Fortaleza, Brazil. Dotted line indicates route to be followed to Dakar, French Senegal.

FORTALEZA, Brazil, June 5.—(AP)—Amelia Earhart paused at this northeast Brazilian airport today to have the control apparatus of her round-the-world monoplane adjusted.

She planned to leave about 5 a. m. tomorrow [3 a. m. Chicago time] on a 287 mile hop to Natal, near South America's easternmost point. If weather reports are favorable, she said, she will take off tomorrow from Natal on her 1,962 mile trans-Atlantic crossing to Dakar, French Senegal.

Miss Earhart flew in here yesterday from Paramaribo, Dutch Guiana, when headwinds kept her from reaching Natal. The aviatrix, who is circling the globe "for fun," spent two hours at the airfield this morning checking the plane.

HAVANA BARS 500 CHILD REFUGEES; GIVES THEM TOYS

HAVANA, June 5.—(AP)—Cuba sent toys, clothes, and cash to a boatload of 500 child refugees from Bilbao, Spain, today, but would not permit them to come ashore.

Plans had been made to entertain the children in Havana before they continued on to a Mexican refuge, but immigration officials said there was no legal way in which that could be done.

President Federico Laredo Bru, Army Chief Fulgencio Batista, and Secretary of State Juan J. Remos made up a purse to buy presents for the children and one regional Spanish society voted a $500 gift. Other donations of clothes and cash were expected to amount to several thousand dollars.

Mollison 'Put Out'; Wife Names 3 Co-Respondents

LONDON, June 5.—(AP)—James A. Mollison, British trans-Atlantic flyer, has given up hope of a reconciliation with his aviatrix wife, Amy Johnson Mollison, his friends said today. They described him as "frightfully put out" because, he said, his estranged wife named three co-respondents in her suit for divorce. The petition was served on Mollison today.

BRIDGE TENDER DIES AT POST.

Joseph Peterson, 50 years old, a city bridge tender for 20 years, was found dead yesterday, apparently of heart disease, at his post in the west tower of the Webster avenue bridge.

SPANISH REBELS RAID FRENCH SHIP ON THE HIGH SEAS

Paris Orders Warships to Protect Vessels.

HENDAYE, French-Spanish Frontier, June 5.—(AP)—French naval authorities tonight ordered warships attached to the port of Saint Jean de Luz to protect French fishing boats after armed Spanish rebels boarded and searched the French fishing boat Croix du Jour.

The French boat was 12 miles from the Spanish coast and 40 miles out from Saint Jean de Luz when the rebel sloop Galerna drew alongside. The rebels jumped aboard, explaining that they were hunting a boat recently built in Spain which they wanted to sink.

So frightened were fishermen along the coast after hearing of the incident that many refused to put out to sea.

Beat Back Rebel Attacks.

Basque officials reported that their iron defense around Bilbao withstood several rebel attacks today. The report also said the rebels had bombed several villages in the southern sector of the Bilbao front and had tried unsuccessfully to recapture Mount Lemona, six and a half miles southeast of the Basque capital.

Government planes shot down two rebel planes which had participated in an air raid on Bilbao suburbs. A woman was killed and two children were seriously injured during the raid. Basque officials said they took from the pilot of one plane, "which had Italian markings," documents indicating he was an Italian. The other plane was shot down over the sea. The pilot drowned.

A rebel communique announced that five American made planes had been shot down by rebels. This the Basques denied.

Franco Mobilizes Farmers.

SALAMANCA, Spain, June 5.—(AP)—Gen. Francisco Franco, rebel commander, today ordered mobilization of rebel-held Spain's men and farm machinery into a "harvest army" to save the crops in districts where farmhands became soldiers.

Smash Rebel Counterthrust.

MADRID, June 5.—(AP)—A rebel counterthrust to beat back the government salient at La Granja was reported today to have been smashed by Gen. Jose Miaja's machine gun crews. La Granja is 30 miles northwest of Madrid.

J. P. Morgan Gaining Vigor on Trip Home from Britain

ABOARD S. S. QUEEN MARY, AT SEA, June 5.—(AP)—J. P. Morgan, the financier, who was carried aboard ship when he sailed from England, was in much improved health today. He has gained strength sitting on deck in splendid weather.

[Morgan, whose poor health prevented him from attending the coronation of King George VI. of England May 12, will arrive in New York Monday after a seven week stay in England to attend the wedding of his granddaughter, Louise Converse Morgan, to Raymond Skinner Clark of New York City.]

It's an Ill Wind—Strike Brings Pies to Alms Houses

Elizabeth, N. J., June 5.—[Special.]—A strike among drivers of a pie factory brought a windfall of pies—5,000 of them, worth $1,200—to city hospitals and alms houses today. The pie company donated last night's bake to the city.

RUSH FRENCH TROOPS TO QUELL TURK-ARAB RIOTS IN SYRIAN CITIES

BEIRUT, Syria, June 5.—(AP)—French troops were rushed into Alexandretta and Antioch today to control rioting between Arabs and Turks in which 27 persons were wounded. It was reported here the Turkish army had sent reinforcements to the Syrian border.

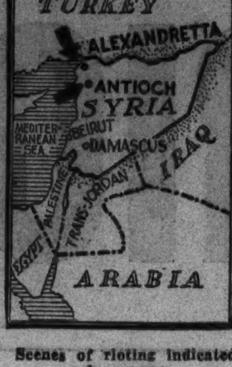

Scenes of rioting indicated by arrows.

The rioting started Wednesday after the Syrian parliament refused to ratify the league of nations' decision to make Alexandretta district, which includes the two cities, autonomous.

Turkey had insisted upon separation of the region in line with establishment of the autonomous states of Syria and Lebanon, which have been supervised by France under league mandate and are to become independent in 1939. The Syrian parliament declared Syria was indivisible under the Franco-Syrian treaty, which provided for Syrian independence.

PLEA BY RADIO TO SAVE LIFE OF BOY ANSWERED

New York, June 6 [Sunday].—The marvels of modern science reached across a continent last night to save a boy's life.

From Los Angeles came an urgent plea to New York police to find a certain type of pencil, a duplicate of one swallowed by a child near death. It was found, and early today was being winged westward aboard a plane of United Air Lines.

"Send us a metal top of a Keystone automatic pencil," was the word broadcast over radio stations with a national hookup. "Boy in hospital. Metal cap in lung. Must make special instrument for immediate operation. Any department knowing address of manufacturer of this pencil or having one available, please notify this department forthwith."

Patrolmen David King and James Shields of the Clinton street station heard the radio appeal at 10:30 p. m. They stopped in a stationery store on Essex street, found the type of pencil, bought two, and hurried to police headquarters. In less than an hour they were on their way to Newark airport, where the midnight plane was held until their arrival to pick up the pencil.

600 Inmates of Prison Ill in Michigan; Food Blamed

Jackson, Mich., June 5.—(AP)—Between 600 and 700 inmates of the southern Michigan prison became violently ill tonight, apparently due to food eaten at dinner. The three prison doctors and the hospital staf treated them and said none was seriously sick. The prisoners became ill while attending a movie in the auditorium.

OCEAN SHIP MOVEMENTS.

Arrived.	At.	From.
Britannic	Cobh	New York
Berlin	Galway	New York
Stavangerfjord	Oslo	New York
Volendam	Rotterdam	New York
Pres. Roosevelt	New York	Hamburg
Sailed.	**From.**	**For.**
North. Prince	Buenos Aires	New York
Hansa	Cherbourg	New York
Manhattan	Cobh	New York
Scythia	Liverpool	New York
Champlain	Southampton	New York
Carinthia	Southampton	New York
Lancastria	New York	Plymouth
Santa Rosa	New York	San Francisco
Kungsholm	New York	Gothenburg
Amer. Importer	New York	Liverpool
Vulcania	New York	Palermo
Bergensfjord	New York	Bergen
Pan America	New York	Buenos Aires

GERMANY BOASTS IT HAS WORLD'S BEST GAS MASKS

Claims They Are Proof Against Any Poison.

[Chicago Tribune Press Service.]
BY SIGRID SCHULTZ.

BERLIN, June 5.—Germany now has the best gas masks in the world—"and millions of them"—Col. Gen. Hermann Wilhelm Goering, reichsminister of air, declared proudly tonight in an address before a preparedness meeting in the open air theater of the Olympic stadium. The speech, which was broadcast to the nation, was addressed especially to the 12,000,000 members of the Civil Air Defense league.

Goering said the new masks—the existence of which hitherto had been kept a close secret—had been perfected to such a degree that they are proof against all known poison gases. Distribution of the masks will begin soon. A small price will be charged except in the poorer sections, where the population will get them free. The air defense league will see that the masks are kept in order.

"Blood Must Flow!"

Goering evoked thunderous applause when he shouted:

"Where German blood is shed, it cannot be atoned for with ink! Blood must flow!"

It was a commonly accepted view that he was referring to the bombing of the German pocket battleship Deutschland a week ago in Ibiza harbor, Balearic Islands, by Spanish loyalist aircraft, resulting in the death of at least twenty-eight sailors. Subsequently a German fleet retaliated by bombarding the Spanish port of Almeria, taking more than twenty lives.

"Our air defense measures, together with our brave and undaunted air force, will not permit any country to force us to our knees," Goering continued. "Every one must realize that the time has passed when pressure can be exerted on Germany. The latest incident must have demonstrated to all that we again are masters of our fate and that Germany cannot be insulted without punishment."

Gives Women Defense Task.

Should war come, the task of carrying out air defense measures would fall largely on women, Goering said, because their men would be called to the front or working in arms factories.

He urged German women to be worthy of their ancestors, recalling how, during the invasion of the Romans, when the defenders fell the German women seized their weapons, evoking even the admiration of their enemies. If women learned their task beforehand it would help them keep cool should a crisis come, the air minister said.

Gen. Mola Killed by Bomb in Plane, Is Spanish Rumor

PARIS, June 5.—[U. P.]—An Agence Radio dispatch from Bilbao, Spain, today quoted rumors that a bomb caused the death of Gen. Emilio Mola, rebel commander in chief in the Basque region. The rumors said a time bomb was exploded in the airplane in which Mola and four companions crashed. Those who circulated the rumors alleged that there were no real mountains in the area.

Alfonso Is Grandpa Again; Baby Boy Is Born in Rome

ROME, June 4.—(AP)—The duchess of Segovia, wife of Don Jaime, second son of former King Alfonso XIII. of Spain, gave birth to her second son today.

SAVE OUR HOME

Illinois Protestant Children's Home
4048 Lake Park Avenue, Chicago, Ill.

This institution affords a home for little children of the Protestant faith without regard to denomination who have either lost their parents by death or whose parents are living apart and are either *unable, unwilling or unfit* to care for them. Some of these children are assigned to the Home by the Juvenile Court—others are accepted after careful investigation as to their individual needs. The children are under the care of a Home mother and those who are old enough attend Oakenwald Public School which is located across the street from the Home.

This institution is not endowed and is supported by voluntary donations supplemented by nominal allowances granted from time to time by the Juvenile Court for the care of children assigned to the Home by it and which are fixed at *$15 per month* for boys and *$10 per month* for girls. Your assistance is solicited at this time in order to meet the final payment of *approximately $15,000* on the two modest but well maintained buildings occupied by the Home *due June 21, 1937.* Checks should be made payable to Illinois Protestant Children's Home and enclosed to Mrs N A Rothmund, Treasurer, 20 W. Jackson Blvd., Chicago, Ill.

Give your furs the beauty treatment of Shayne's

Fur Service

YOUR furs deserve the rejuvenation that comes from Shayne's scientific care by fur specialists! The coat lining and fur are expertly cleaned by hand, our revitalizing process renewing the life-giving oils in the leather and the soft beauty of the pelts, removing every bit of dust and grime. Cleaned by furriers' methods—no naphtha! Skillful glazing restores the lustrous sheen and new look to your furs.

With our safe Storage is included Insurance against all risks while in our possession and a Guarantee against Moth Damage for one year.

COMPLETE FUR SERVICE

Values to $200, only $9.50

Ordinary Storage Rates from $3 Up

OUR PICK-UP SERVICE
Extends to 187 towns within 40 miles' radius of Chicago. You may reverse charges on phone calls within this area.

CALL CENTRAL 0475

JOHN T. SHAYNE
Michigan at Randolph

Today's Style • Tomorrow's Comfort

ADAPTO Coolies

Make It a White Summer

Mexique . . porthole-punches . . . and keeps you fresh and comfortable when the sun shines hottest! In Genuine White Buck, with tan piping, tan Calf trim and leather heel. $8.95.

Capri . . for finicky feet! Warm-weather foot comfort to satisfy your fondest hopes! In Genuine White Buck with leather heel. The perforations "shorten" the foot. $10.95.

Tahiti . . shortens the foot for extra cool comfort! An amazingly easy shoe to walk in, and right for your busiest day! In Genuine White Buck with all-leather heel, or in tan Calf. $10.95.

Sizes 4 to 11—Widths AAA to EE—Main Floor

AIR COOLED LANE BRYANT AIR COOLED
101 N. WABASH AVE.

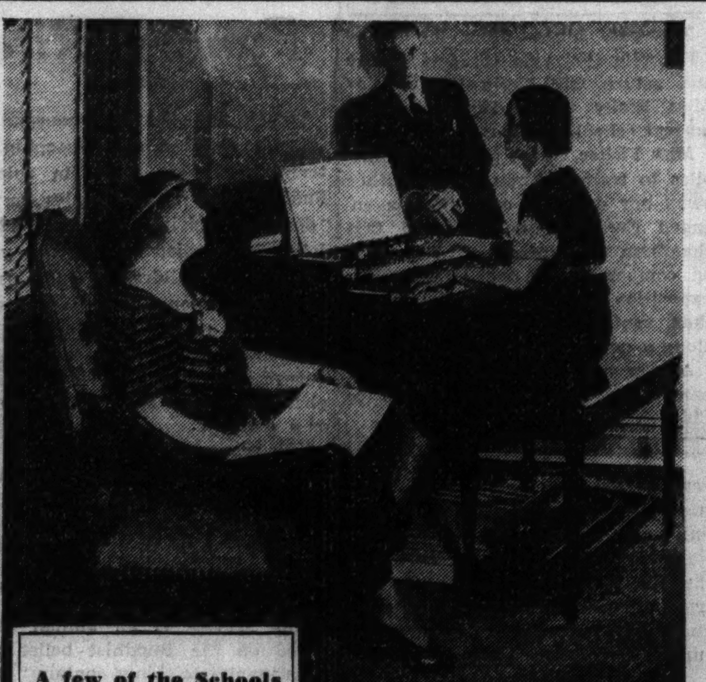

A few of the Schools which have purchased HAMMOND ORGANS

- Chicago Musical College
- Gertrude Baily Studios
- Illinois State Teachers' College
- Monticello Seminary
- South Side Conservatory

now you may study Hammond Organ at SHERWOOD School of Music

Georgia Kober, president of Sherwood School of Music, and Walter Keller, Mus. D., listen as Mildred Fitzpatrick, organist, tries the new Hammond Organ.

The thrill of playing the Organ is no longer a pleasure for only the few. . . . The Hammond Electric Organ has brought this inspiring music into homes of moderate means. And since there is an increased demand for this fine home instrument, leading schools and conservatories throughout the nation are adding Hammond Organ courses to their curricula.

Hammond Organ, $1250 *Convenient Payment Plan*

Hear the Hammond tomorrow in our Organ Department

LYON & HEALY
Wabash Avenue at Jackson Boulevard

EXPERT RUG REPAIRING
By Native Craftsmen

Prolong the usefulness of your Oriental rugs, carpets, tapestries or wall coverings by having Nahigian Brothers' experienced Oriental craftsmen restore them. All work skillfully done. Reasonable rates. Free estimate.

RUG STORAGE—FINE CLEANING—FULL INSURANCE

Nahigian Bros. Inc.
169 N. Wabash Avenue. Franklin 8800

COOL, COOL WHITES

All-whites—whites with black—whites with tan—whites with multicolors—every smart summer leather and fabric—100 thrilling new styles

$10.75

Others at $8.75—7th fl.

MAURICE L ROTHSCHILD
State at Jackson

Write us or phone Harrison 9000 if you can't come in

BRUCEWOOD SLACKS
$1.95

High polo belt with adjustable waistline. Brown or navy. Sizes 12 to 20
Others to $4.95

Rancho shirts, $1

Slub weave broadcloth—rust, aqua, green, maize, wine, white, coronation blue, navy, brown, red, peach. Sizes 34 to 40
Others to $3.95
SEVENTH FLOOR

MAURICE L ROTHSCHILD
State at Jackson

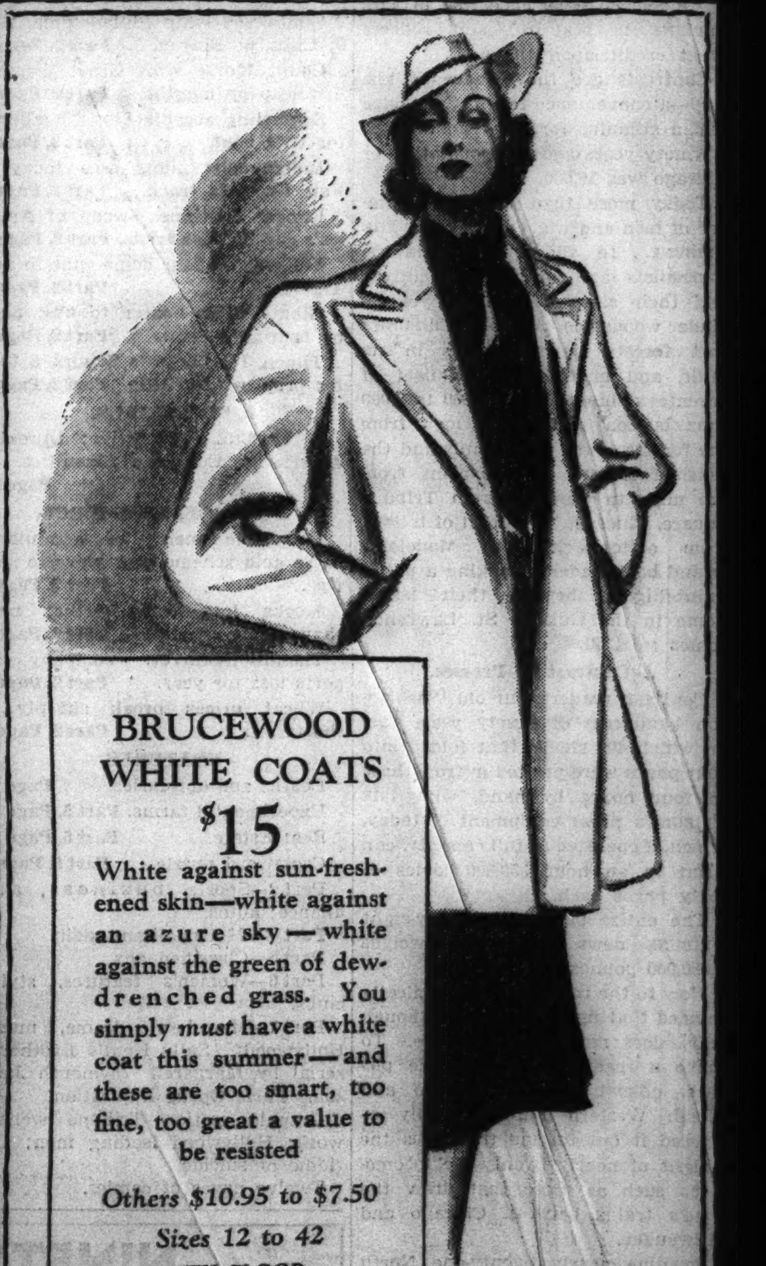

BRUCEWOOD WHITE COATS
$15

White against sun-freshened skin—white against an azure sky—white against the green of dewdrenched grass. You simply *must* have a white coat this summer—and these are too smart, too fine, too great a value to be resisted

Others $10.95 to $7.50
Sizes 12 to 42
5TH FLOOR

Maurice L Rothschild
State at Jackson

ADVERTISE IN THE CHICAGO TRIBUNE

MANDEL'S

• CAREFUL EYESIGHT EXAMINATIONS WITHOUT CHARGE OR OBLIGATION

Registered optometrists of mature experience under the personal supervision of

Dr. S. S. Hollender, O. D.

Buy a New Frame or Mounting

Save $2.05 This Week

Enjoy the comfort . . . the more flattering appearance of modern eyewear. Choose either the Oakflex rimless mounting or Nelsonia frame, pictured, in white gold filled, engraved. Our Regular $5.00 values for only $2.95, lenses extra.

$2.95 *lenses extra* Sale price

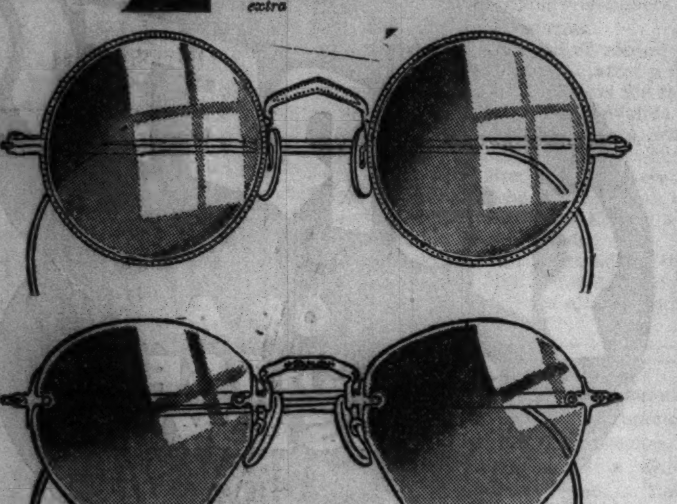

LISTEN IN—TO "STORIES FROM LIFE"—SUNDAY, 12 NOON, OVER WMAQ . . . MANDEL'S OPTICAL SECTION, FIRST FLOOR, WABASH

FORD WORKERS FORM SEPARATE BROTHERHOOD

Deny Company Has Hand in Independent Union.

Detroit, Mich., June 5.—[Special.]—The formation of an independent association of Ford employés to be known as the Ford Brotherhood of America, Inc., brought charges from the officials of the United Automobile Workers' union today that the association is fostered by the company.

Their allegations that the workers were being solicited during working hours and on company property were denied by Byrd W. Scott, treasurer of the new union, and its attorney, William S. McDowell.

Scott estimated the membership of the new union at 7,000 and said that the campaign for members was started last Thursday by himself and a number of other employés who have been with the company for a number of years.

Drop Activities Inside.

"We first began soliciting during the afternoon shift on Thursday," he said. "We discontinued, however, at the request of company officials and are confining our efforts to hours after work and away from the plant."

Harry H. Bennett, Ford personnel chief, said he knew nothing about the new union, but would investigate. Both Scott and McDowell asserted that the new brotherhood has received no backing of any kind from the company.

The organization was formed because Ford workers wanted an independent union and one not affiliated with a national union, according to Scott, who has been a machinist at the company for 20 years.

Officers Serve Without Pay.

According to the application for incorporation which was filed at Lansing on June 3, none of the officers will receive compensation.

The initiation fee is 50 cents. There will be no dues, but members may be assessed up to the maximum of $1 each year to cover expenses.

The Automobile Workers' union, an affiliate of John L. Lewis' radical committee for industrial organization charges that the members were being solicited openly in the plant during working hours. Its accusation was voiced by Walter Reuther, president of the West Side local of the U. A. W.

Assailed in Shadow of Plant.

Ford was assailed today by speakers addressing a rally of members of the U. A. W. A. within sight of the Ford Motor company's Rouge plant.

The meeting, part of the union's drive to enroll Ford workers, was held as a protest against the beating of U. A. W. A. members near the plant last week.

Homer Martin, international president of the U. A. W. A., declared that the union would drive Henry Ford out of business and demanded of the federal government: "Disarm the Ford arsenal and Ford thugs."

Reconsider Company Offer.

San Francisco, Cal., June 5.—[U. P.]—Leaders of the Richmond, Cal., unit of the United Automobile Workers of America tonight called a meeting for tomorrow for workers to reconsider their action in rejecting proposals of Ford Motor company executives to reopen the Richmond assembly plant, which employs 1,500 men.

Lumber Strike Is Ended.

Munising, Mich., June 5.—[Special.]—Upper Peninsula lumberjacks who have been on strike since May 24 began straggling back to their camps tonight a few hours after voting to return to work on Monday, and to negotiate demands for minimum wages and improved working conditions later. The decision to end the strike brought relief to state police here and at Newberry where a riot occurred yesterday.

As the men voted unanimously at a mass meeting here to return to the woods, they repudiated Joseph Liss, chairman of the strike committee of the Ironwood local of the Sawmill and Timber Workers' union, and his principal aid, David Le Clair, both of whom were arrested today on charges of conspiracy to incite a riot.

Rockford Milk Strike Ends.

Rockford, Ill., June 5.—[Special.]—Milk deliveries will be resumed tomorrow following a one day strike called by the milk wagon drivers' union. Under a new agreement the drivers will get $40 a week, an increase of $8. Inside dairy employés will receive a $5 a week raise. Milk prices will be increased from 11 to 13 cents a quart by fall, dealers said.

RIOT WEAPONS AND LEADERS

(Story starts on page 1.)

[TRIBUNE Photo.]

This knife with its handle jammed into the mouth of a pop bottle, making a weapon that could be used for either cutting or striking, was among articles taken from participants in riot at Republic Steel corporation's South Chicago plant last Sunday.

[TRIBUNE Photo.]

A razor blade inserted in the end of a club made a vicious weapon for one strike rioter, as this picture shows.

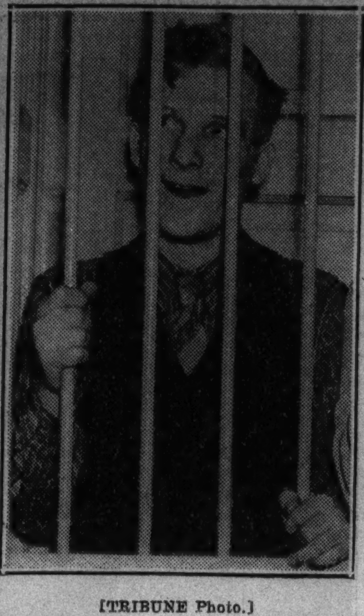

[TRIBUNE Photo.]

Joseph Weber, one of two men held for further questioning concerning leadership of fatal riot last Sunday. The picture was made while Weber was in jail in connection with recent sitdown strike at Fansteel Metallurgical company plant at North Chicago.

[Associated Press Photo.]

George Patterson, an organizer for the steel workers' organizing committee, also questioned about disorder which resulted in seven deaths.

POLICE HOLD 2 AS MOB LEADERS IN STEEL RIOTING

Mayor Orders Workers to Evacuate Mill.

[Continued from first page.]

the attack had been carefully plotted.

Among the weapons was a club in the end of which a safety razor blade had been fastened. There was a pop bottle into which a pocket knife had been anchored making an effective club or dagger. The very standards on which banners were borne had been sharpened at the ends to make pikes. It was such a weapon that sent one policeman to a hospital with a punctured kidney.

There were baseball bats, too, and iron bars, and bolts, and brickbats. But it was the cunningly fashioned weapons of torture that interested the police and prosecutors.

Find Evidence of Leaders.

A mob never attacks an organized force, the police pointed out, unless it has active leaders who organize it, urge it on, and demonstrate the technique of attack. And the razor blade club, the sharpened standards, they termed strong evidence that such leaders took part in the riot.

This evidence fitted in with other information previously gathered by James L. Mooney, supervising police captain, and the assistant state's attorneys questioning the prisoners at the Burnside station, Alexander Napoli and Morris Meyers. It was that strike leaders had planned the march on the plant and the attack on the police at strategy meetings Friday and Saturday before the riot.

Sift Facts to Shape Charges.

The prosecutors earlier announced that they had information upon which to base riot conspiracy charges, if not the more serious charges of conspiracy to commit murder, against some of those they blamed for the riot.

They made clear last night that the prisoners they were holding were in custody for questioning only, and that no charges had been placed against them.

The arrests were made by Sergts. Fred J. Quirin, John Geisler, John Graham, and Robert Woodward.

FEAR RIOT IN OHIO

Youngstown, O., June 5.—[Special.]—Tom M. Girdler, chairman of the Republic Steel corporation, called upon the postoffice department again tonight to halt what he termed the C. I. O. dictation of what mail should be delivered to employés in picket bound steel mills.

Girdler's demand came on the heels of denials by the postmaster general's office, already facing a congressional investigation of the situation, that the strikers were censoring the mails.

While strike leaders criticized Chicago police for defending themselves in the Memorial day riot, Philip Murray, national S. W. O. C. chairman, announced:

"Sinister and bloody things are in the offing in Youngstown."

New Strike Threats.

After a railroad car of food had been taken under guard into the plant of the Youngstown Sheet and Tube company, John Stevenson, C. I. O. organizer, commented:

"The next car of food will go in only over our dead bodies."

Pickets at the Warren and Niles steel plants were enjoined against interfering with employés who want to work and against carrying clubs, pipes, baseball bats, and blackjacks in a court order.

SEEK TO ABSOLVE C. I. O. LEADERS IN FANSTEEL STRIKE

Several former employés of the Fansteel Metallurgical corporation who took part in an unsuccessful sitdown strike at the plant last February gave testimony before Judge Theodore Forby in Waukegan yesterday in which they sought to clear Meyer Adelman and Oakley Mills, the C. I. O. strike leaders.

The former sitdowners, who are defendants on contempt of court charges growing out of their refusal to leave the plant on a court order, said Adelman, a former chef who weighs 330 pounds, and Mills merely loitered around the plant and did not shout encouragement to the strikers inside.

The trial will be resumed at 10 a. m. tomorrow. Meanwhile another hearing will be held tomorrow in the federal building, at which charges against the Fansteel company will be brought by the government under the national labor relations act.

9 OF LEWIS' AIDS GUILTY AS SHOE STRIKE PLOTTERS

Lewiston, Me., June 5.—(AP)—Nine John L. Lewis aids were convicted late tonight by an Androscoggin county jury of conspiracy charges growing out of the Lewiston-Auburn shoe strike. Three others were acquitted by the jury, which deliberated for 10½ hours. The trial began 11 days ago. Superior Court Justice Arthur Chapman deferred sentence. All were charged with conspiring to injure the business of the Charles Cushman company, one of 19 factories involved in the drawn out strike.

Vaughan's Famous Rainbow Garden of Gladioli Prepaid to 600 miles $1

W. H. Phipps

Five each, separately bagged and labeled, of these ten world famous varieties:

Dearborn, giant orange. Pride of Wanakah, lavender-rose. Mrs. I. J. Knudson, violet. Crimson Glow, red. Mrs. Leon Douglas, largest of all. Mrs. F. C. Peters, rose lilac. Blue Boy, purple. W. H. Phipps, true pink. Schwaben, yellow. Peace, white.

EVERY variety on this list is a champion. If you have grown ordinary glads, the size and beauty of these varieties will amaze you. With these in your garden you will win ribbons at the flower show and the plaudits of your neighbors. This list must be changed soon, so do not delay ordering

12 Glads, Blue and Purple Mixed, 50c

Each dozen will include at least one each of these fine varieties: Aida, deep violet; Blue Royale, true violet blue; Charles Dickens, purple; Kalamazoo, purple; Pelegrina, deep blue; Rosa Raisa, blue-purple. Bulbs of any of these single varieties at 60c per dozen. Prepaid.

Six Giant Dahlia Flowered Zinnias (90c value), 50c

One package each of Crimson Monarch, Dream (lavender), Old Gold, Polar Bear (white), Illumination (rose), Eldorado (salmon rose). Flowers 4 to 6 inches in diameter. Plants grow 4 feet tall. Catalog value, 90c. Prepaid anywhere.

Vaughan's Seed Store 10 W. RANDOLPH STREET CHICAGO, ILL.

Enclosed is $.................... for which send me items below:
Dept. T.

☐ Rainbow Garden of Gladioli, 50 bulbs for $1, as advertised.
☐ 12 Blue and Purple Glads, 50c.
☐ Six Packets Dahlia Flowered Zinnias, 50c.

Name ....

Address ....

SALE!

LEEDS, Inc. 222 N. Michigan Avenue ½ Block North of Lake St.

Reductions far below cost

COATS Dressy • Sport $15 Formerly $25 to $39.75

Beautiful assortment of new materials, new shades in a special group. If you need a coat now is the time.

TAILORED SUITS Every Suit $12.75 Values $25 to $35 117 Suits for Close-Out

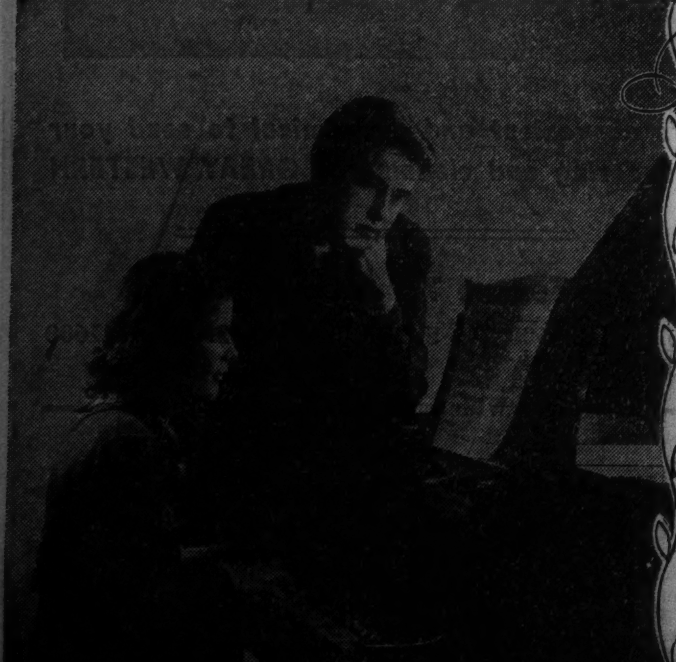

Rendezvous

. . . the keyboard of Steinway Pianos has been the gathering place of generations of musical Genius since the days of Liszt and Wagner. This glorious heritage of the "Instrument of the Immortals" can be the daily companion of your children. It takes very little down to have a new Steinway Grand in your home; the balance payable in small monthly sums. The new STEINWAY BABY GRAND, in ebony, is $885.

LYON & HEALY

WABASH AVE. at JACKSON BLVD. 123 N. Marion St., Oak Park

Oriental Brides Weave Rugs, but Chicago Brides Receive . . .

PUSHMAN ORIENTAL RUGS

It's an old Oriental custom for brides to weave exquisite rugs for future husbands, and it's also a smart modern custom for Chicago brides to receive beautiful Pushman quality Oriental Rugs —gifts which no one else can exactly duplicate.

JUNE BRIDE Specials

costing no more than many gifts

2x3 ft. $22 KERMANS SAROUKS 2x4 ft. $35

Phone CENtral 5767 for Rug Cleaning

Pushman Bros. 16 South Wabash Ave. near Madison

OVER HALF A CENTURY IN CHICAGO

Silk blouses $3.95 to $6.50

Brucewood white suits of cool KOAT-A-KOOL

Custom crafted with 21 POINT hand tailoring

fully lined with Eastman crepe so deep-tone blouses won't show through

It's an amazing cloth by Eastman Kodak—50% silk, 50% acetate—in smart gabardine and chevron weaves—cool under a boiling sun—crush resistant—and tailored as only Brucewood knows how $17.50

Sizes 12 to 20, 38 to 44 7TH FL.

MAURICE L ROTHSCHILD State at Jackson

Headquarters for COLD STORAGE & HOLLANDERIZING of your furs & fur trimmed coats

Hollanderizing not only cleans your furs but actually revitalizes and rejuvenates them. Every coat while in storage remains in an individual container and, of course, it is fully protected against moths, fire and theft

Call Harrison 9000 for a bonded messenger

Maurice L Rothschild State at Jackson

GOLDBLATT'S STATE ST. STORE AND ALL Neighborhood Stores OPEN MONDAY 9:30 a. m. to 9 p. m.

see the BIG

MONDAY IS COURTESY DAY in NATHAN GOLDBLATT SALE

Goldblatt's 16-Page Section Part 2 This Paper

State St. Store and All Neighborhood Stores Open Monday Night Till 9 P. M.

For your Gift to the Bride

A Peacock Silver Service

This Chantrey Tea Set

Coffee Pot	$190
Tea Pot	185
Sugar	120
Creamer	100
Waste	55
Tea Urn	375
Six Pieces	$1025

Oblong Tray 24" x 18" (exclusive of handles) $650

Other Five-Piece Sterling Silver Services from $130 up

After Dinner Coffee Sets $50 up

Ask for Illustrated Folder of Sterling Flat-Silver

Mail and Telephone Orders Receive Prompt Attention

C. D. PEACOCK

100th ANNIVERSARY IN CHICAGO • 1837-1937

ROCKEFELLER'S ESTATE VALUED AT 25 MILLION

Bulk of It Bequeathed to Granddaughter.

[Continued from first page.]

family toward the marriage of the granddaughter, although there were rumors at the time it occurred that it was not pleasing. She eloped with Georges de Cuevas in 1927 after gaining some notoriety for her insistent refusal to accept proposals because she wanted to be certain that the man she married was not interested solely in her fortune. She met De Cuevas in the Paris dress shop of Prince Felix Yousoupoff, where he was employed.

The marriage to De Cuevas, a Spanish marquess, also was reported to have met with the disapproval of her father, Dr. Charles Augustus Strong.

Father Ex-Professor at U. of C.

The marquessa's mother married Charles Augustus Strong, then associate professor of psychology at the University of Chicago, on May 22, 1889. He makes his home at Fiesole, Italy. Mrs. Strong, who before her marriage was Bessie Rockefeller, died on Nov. 14, 1906, leaving Margaret, her only child.

The trustees under the will were given wide latitude in handling the estate and, in effect, have the power of cutting off the marquessa if they do not like the way she behaves. They are empowered to pay the income from the trust to "Mrs. de Cuevas or to one or more of her descendants or to the Rockefeller Institute for medical research."

Three Trustees Named.

Three trustees appointed are John D. Rockefeller Jr., Bertram Cutler, and Thomas M. De Bevoise, also retained as executors. The codicil provided that the three trustees and executors shall be paid $25,000 each upon qualification and $10,000 annually, with a scaling down arrangement should the income from the estate fall below $500,000.

The will goes to great length to provide for the succession of trustees and explains that the trustees are to be entirely free to manage it "untrammeled by the usual rules laid down by law or statutory provisions as to the character of property which executors or trustees may retain or acquire for the necessity of diversification."

Pre-Absolved of Blame.

The will also expressed a desire to avoid litigation and absolves trustees of "liability for losses from any action or inaction on his part pursuant to exercise of his honest and considered judgment and discretion."

Provisions are inserted in the codicil to prevent the Rockefeller institute receiving more of the estate than is permitted under the laws of New York.

The Pocantico Hills estate from which Mr. Rockefeller was buried was no longer his, it was disclosed with the filing of the will. It, like all his other once extensive real estate holdings in New York, had gone to the children or grandchildren.

No Real Estate Involved.

It was said there was no real estate to be disposed of by the will. It was assumed that this meant likewise that the Ormond Beach home, where he died on May 23, the property at Lakewood, and other estates, had been parceled out in the liberal provision he had made for his children during his lifetime.

Years ago, it was reported, Mr. Rockefeller sold all the houses, and it was believed possible, even their contents to his son. The personal property disposed of was understood to consist largely of mementoes, cuff links, watches, jewelry, paintings, and similar items left to relatives.

INHERIT ROCKEFELLER WEALTH

(Story starts on page 1.)

[Associated Press Wirephoto.]

Mrs. Margaret Strong de Cuevas and her children, John (left) and Elizabeth, are the beneficiaries of the will of John D. Rockefeller Sr., grandfather of Mrs. De Cuevas. Georges de Cuevas, husband and father, also appears in this family group.

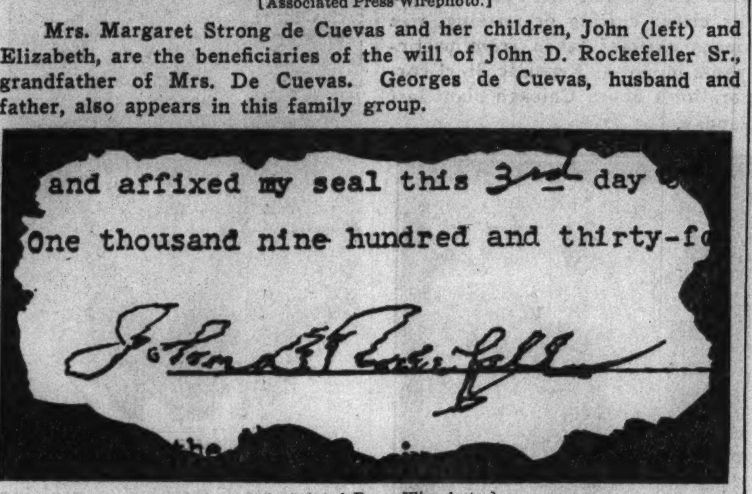

and affixed my seal this 3rd day o
One thousand nine hundred and thirty-fo
John D Rockefeller

[Associated Press Wirephoto.]

This wavering signature of Mr. Rockefeller, affixed to the third codicil of his will on Oct. 3, 1934, left his estate, estimated at $25,000,000, in trust for Mrs. de Cuevas and her children.

Head of Cleveland Airport Killed as Plane Crashes

Cleveland, O., June 5.—(AP)—Donald Glendenning, 32, president of the Cleveland Air Service company, was killed tonight when a small monoplane he was flying fell nose first in a field near the Cleveland airport. Witnesses said the craft went into a spin at an altitude of 250 feet.

None Hurt in Plane Crackup.

Pittsburgh, Pa., June 5.—(AP)—A Transcontinental and Western air transport ship cracked up tonight in landing at the Allegheny County airport. None of the twelve passengers was injured.

TAX CHILDLESS TO AID PARENTS EUGENIST URGES

New York, June 5.—[Special.]—Tax the childless to help out family rearers, Mrs. Caroline H. Robinson of Swarthmore, Pa., urged today at the annual meeting of the Eugenics Research association. She demanded these steps to protect the birth rate of the socially desirable classes, which, she said, is dropping like a plummet and precipitating a birth crisis in the United States. "The time has come," the authoress insisted, for every one, both Catholics and birth controlers, to stop squabbling and get together, preach against race suicide, lower the relief rolls and taxes, and lessen at its source the enormous flow of useless and degenerate people in the slums."

MANY DIE FAR WEALTHIER THAN ROCKEFELLER

Hetty Green Among Those Who Left More.

New York, June 5.—(AP)—Many Americans have died far richer than John D. Rockefeller Sr., "the richest man in the world."

A fortune that was once estimated as high as 2 billion dollars—though Rockefeller family spokesmen would not confirm this figure today—was $25,000,000 when he died two weeks ago.

Ella Wendel had more than that when she died; far more. So did Charles Hayden, George Baker, Hetty Green, and many others.

Charles Hayden, the broker, was not very rich when compared to Rockefeller—while Hayden lived. Yet the estate the broker left at his death was twice that of Rockefeller's.

The estate of John T. Dorrance, founder of the Campbell Soup empire, paid out more in inheritance taxes than the whole amount Rockefeller bequeathed in his will. The Dorrance fortune at John T.'s death in 1933 was 115 million dollars.

Green Leaves 130 Million.

Col. E. H. R. Green had $80,000,000 of his own and $50,000,000 bequeathed to him by his mother, Hetty Green, when he died at Lake Placid, N. Y., in June of 1936.

Ella Wendel had at least 100 million dollars of her father's fur and real estate fortune when she died in her old brownstone house in New York City six years ago.

The estate Harry Payne Whitney left at his death in October, 1930, ranged somewhere between $71,000,000 and 100 million.

Henry Clay Frick, whose money came from steel, disposed of $92,953,000 in his will in 1919.

The senior George Baker—father of the man who died on his yacht last week—had a net estate of $73,759,683 at the time of his death in May, 1931.

Rogers Fortune 26 Million.

Henry H. Rogers was a far lesser power in oil than was Rockefeller, but the estate Rogers left in his will two years past was a shade better than Rockefeller's: $26,000,000.

John M. Flagler, steel man who died at Greenwich, Conn., in 1922, left a similar fortune.

A shrewd New York spinster, Mary Gardiner Thompson, was much richer than Rockefeller when she died in 1935. Her estate totaled $42,000,000.

There were plenty of wealthy men within the last decade, however, who died with less to spare than Rockefeller. Not all of them gave their money away like he did.

Arthur W. Cutten, Chicago stock and grain speculator, won and lost millions in the markets. When he died last year his losses had taken all except less than a million dollars.

Otto H. Kahn, world famous banker, left an estate of only $4,000,000.

And Thomas A. Edison, who like Rockefeller was a benefactor of mankind, left a fortune which just a few months ago was estimated at $1,500,432.

KILLS YOUTH IN FLAT.

Daniel Thompson, 18 years old, 3005 South State street, colored, was shot and killed late yesterday by Samuel McDaniels, also colored, when the latter returned to his flat at 3139 Federal street and found Thompson there.

OMAHA JUDGE RULES OUT FILM 'ECSTASY' UNDER DECENCY LAW

Omaha, Neb., June 5.—[Special.]—Mayor Dan Butler, whose opposition to "Tobacco Road" and "Idiot's Delight" failed to prevent their Omaha performances, was heartened today when District Judge John Rine forbade showing of the motion picture "Ecstasy" here. The judge ruled the picture violates the decency statutes of Nebraska.

Samuel Cummins, promoter and producer, said he would appeal.

Mayor Butler said he is considering revocation of theater licenses to stop such trouble as has occurred over "Ecstasy," "Idiot's Delight," and "Tobacco Road." He cited use of the plan by Mayor Kelly of Chicago against "Tobacco Road" as an example.

DIES IN DOWNTOWN STREET.

Edward Conley, 64 years old, 66 West Van Buren street, died of a heart attack late yesterday while in front of 508 South Clark street.

MUZZLE ASKED ON SIRENS AND BARKING DOGS

Suggestions for increasing the effectiveness of Chicago's anti-noise ordinance were sent to Corporation Counsel Barnet Hodes yesterday by Attorney Reuben E. Swanson on behalf of a City club committee. The recommendations are based on a recent survey under the direction of Robert Garrigan, civic secretary of the club. They included bans on the following:

Noises in areas adjacent to hospitals, schools, and courts; the use of sirens or gongs similar to those on police and fire cars, and their use by the latter except in case of need; driving with broken chains banging against fenders; operating stationary engines without mufflers; loud speaking devices on automobiles and planes used for advertising, and the keeping of noisy dogs and fowls.

Swanson's committee suggested a fine of $1 for the first offense, $3 for the second, and from $5 to $25, or one to five days in jail, for the third.

Things YOU WILL NEED AT THE BEACH

TO KEEP YOU BEAUTIFUL AND COMFORTABLE

First decide whether you want to acquire a beautiful sun-tan or keep your lily-fair complexion. Then leave the rest to Helena Rubinstein. She will see to it that you have your wish . . . and that you DO NOT BURN OR BLISTER.

For that beautiful sun-tan sans sunburn, use her cooling, soothing Sun-Tonic. This creamy, pale pink preparation acts as a screen for the sun's burning rays . . . gives you a gorgeous tan . . . and keeps beach flies and mosquitoes away. And it won't stick to your clothes or stain them. Sun-Tonic, 1.00, 1.75.

To retain your lovely cameo-like complexion . . . keep your skin smooth and pearly, use Helena Rubinstein's new Anti-Sunburn Cream that is keeping millions beautiful at the beach daily. This soothing, cooling liquid cream is the perfect summer beauty protective. 1.00.

Copr. by Helena Rubinstein, Inc., 1937

Helena Rubinstein

670 NO. MICHIGAN AVE. • CHICAGO

WHITEHALL 4241

OUT COMES THE CORN

INSTANT RELIEF—SAFE, SURE!

Millions praise Dr. Scholl's *Zino-pads*—the quick; safe; sure relief for corns; callouses; bunions and tender spots.

Gone is the pain and the cause (shoe pressure) the instant you apply these thin; soothing; cushioning; medically safe pads. Put them on sore toes caused by new or tight shoes and you'll stop corns before they can develop. Use Dr. Scholl's *Zino-pads* with the separate *Medicated Disks*, included in every box; and your corns or callouses come out quickly; safely.

Don't accept a substitute for this famous triple-action treatment; for no other method does all these things for you.

Dr. Scholl's Zino-pads are waterproof. Don't come off in the bath. Sizes for Corns; Callouses; Bunions; Soft Corns between the toes. Get a box today. Cost but a trifle. Sold everywhere.

Dr. Scholl's Zino-pads

SUBSCRIBE FOR THE CHICAGO TRIBUNE

MASON & HAMLIN

Finest of all Pianos

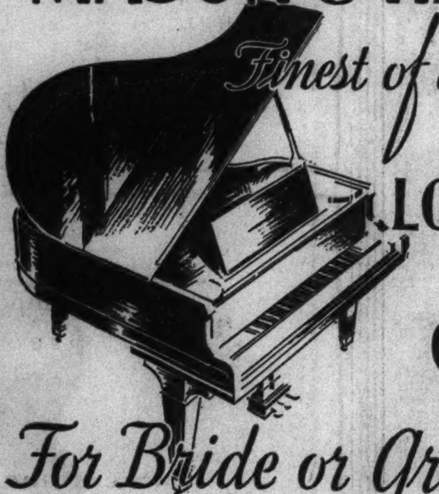

LOVELIEST OF GIFTS

For Bride or Graduate!

To you Mothers and Fathers who seek that one best gift for talented girl graduate or lovely bride, we say "Consider the Mason & Hamlin." It is musically the most beautiful Piano the world has ever known, the unquestioned choice of those who want the finest.

STILL AT THE LOWEST PRICE IN 20 YEARS

The SMALL GRAND (5'4" size)

$995

Minuette CONSOLES

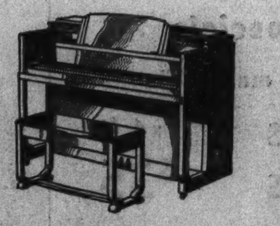

Here at Cable's are those smart new pianos that make the most of small space. Many styles to select from—priced surprisingly low.

Convenient Terms. Your Old Piano in Exchange.

CABLE *Piano Company*

WABASH & JACKSON — OPEN EVENINGS

Mason & Hamlin, Conover, Knabe, Cable, Gulbransen, Estey Pianos

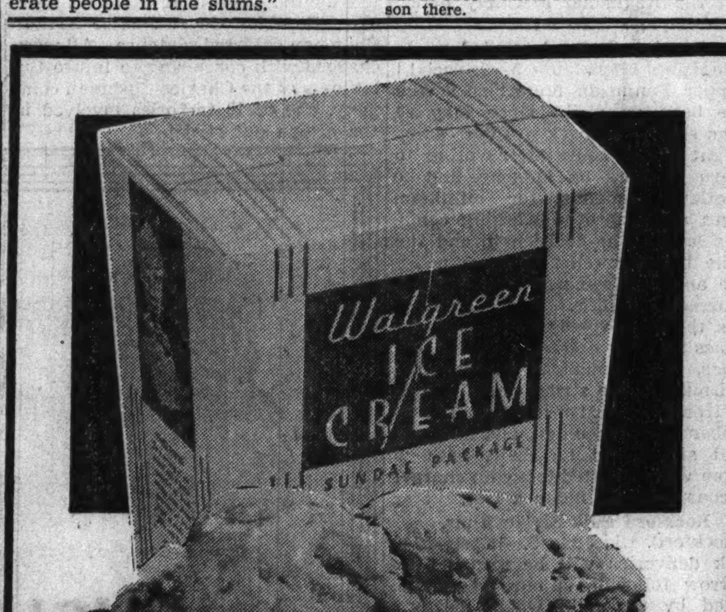

Chocolate Chip CARRY-OUT ICE CREAM 42¢ QUART

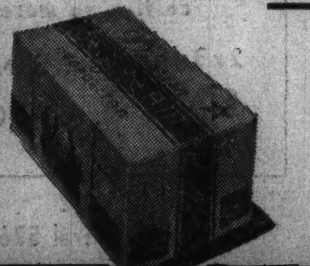

"New York and Chocolate Fudge"

Ice Cream Quart Brick . . . . . 42¢

Smooth, rich New York ice cream with a center layer of creamy Chocolate Fudge ice cream.

Walgreen DRUG STORES

SECRETS OF A SUCCESSFUL HOUSEWIFE

What to do about your Cleaning & Pressing

"If your husband is like mine, he'll expect you to make the household budget cover all the little extras that creep into the domestic scene. Take cleaning and pressing: I've found a way to keep all our clothes looking cleaner and smarter longer by sending them to GREAT WESTERN at the same time I send them our family laundering."

ZORIC ODORLESS CLEANING

It's better, yet costs no more than ordinary cleaning

It's an old story . . . quality is remembered long after everything else is forgotten. And a ZORIC cleaned garment is not only absolutely ODORLESS . . . it's fresh, alive, luxuriously soft and the fabric life is actually prolonged because all dirt stains and perspiration odors are safely removed.

GREAT WESTERN hand finished pressing is perfect. All articles are given five separate pre-delivery inspections. Send your suits, dresses, drapes and household articles of all types and descriptions. You'll be pleased and gratified with the results.

Remember OUR 8 FAMILY LAUNDRY SERVICES *There is one to fit your family budget*

It's convenient and economical to send your laundering and cleaning to GREAT WESTERN

Telephone Tomorrow Morning

Hollycourt 1600 • Seeley 1600 • So. Shore 1600

City Wide and Suburban Service

University	1100	Wheaton	656
Villa Park	1500	Euclid	600
Brookfield	3400	Riverside	6300
Wilmette	3600	Maywood	5100

GREAT WESTERN LAUNDRY CO.

MALONE REVIVES POLITICAL FEUDS AT INCOME TRIAL

U. S. Fights References to 1920 Campaign.

BY ARTHUR EVANS.

Political feuds of almost a generation ago including the Lowden-Wood-Johnson battle in 1920 for the G.O.P. nomination for president, which went to Harding, were dusted off yesterday by William H. Malone when he took the witness stand in his own behalf in Judge William H. Holly's court.

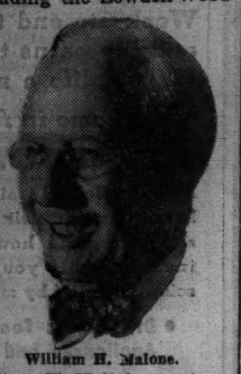

William H. Malone.

The name of Frank O. Lowden, former governor, came early in the testimony of Malone, who linked it with the Pullman company.

A storm of objections came from the government. United States District Attorney Michael Igoe protested that ancient factional fights were irrelevant to the charges on which Malone is being tried, that he evaded payment of $59,000 taxes on $330,000 of concealed income in 1929 and 1930.

Feud Goes Into Record.

The court likewise expressed doubt that fighting the old fights had any place in the proceedings. Charles Rathbun, counsel for Malone, however, promised the court that the introduction of Gov. Lowden's name would be definitly shown as an important factor in Malone's political and private activities, so the court let the testimony go into the record. However, in permitting Malone to proceed with his references to Lowden and the Pullman company, Judge Holly admonished the jury that "politics has nothing to do with this case."

Malone's allusion to Lowden centered in the creation of the state tax commission during the Lowden régime and the abolition of the old state board of equalization of twenty-five members.

To get the setting, Malone in 1912 was elected to the equalization board as a Bull Moose. In 1916 he was reëlected to the board, as a Republican, in the same year Lowden was elected governor. Lowden had campaigned for a reorganization of the state government under an administrative code, now in vogue since 1917. This was the great reform of the Lowden régime. It embraced abolition of the archaic board of equalization.

Tells of Tax Law Fight.

When the bill for a tax commission came before the legislature, one of its chief opponents at Springfield was Malone, who had been reëlected to the equalization board.

The jobs of the twenty-five members, including Malone's, were abolished by the bill. Here was the genesis of the controversy between Lowden and Malone. The latter was criticized at the time for opposing a reform advocated by Lowden as titular head of the Republican party in the 1916 campaign.

"In 1917 the board of equalization was abolished," said Malone. The gray haired, ruddy faced defendant was dressed in a light gray summer suit and was a picture of aplomb.

"In 1920 I made many speeches in the presidential campaign, in which Gen. Leonard Wood, Frank O. Lowden, Hiram Johnson, and Miles Poindexter were running, I took a decided stand against Gov. Lowden by leaving Chicago and going to South Dakota to make speeches in the first of the presidential primaries to be held that year."

Igoe Opposes Testimony.

"Object," said Igoe. "He has no right to go into old factional fights."

"I don't see any reason for this testimony," said Judge Holly with a smile.

"It has a decided bearing on Malone's activities," said Attorney Rathbun.

"I can't see how," said Judge Holly. He looked at the jury and remarked that politics had no bearing on the case.

The lawyers went before the bench, and Malone went on with his narrative.

Charges Against Lowden.

"I went to South Dakota," he said, "and confining my public speaking to Frank O. Lowden as a presidential candidate I deliberately attacked him on the record of the Pullman company, of which Lowden had been head of the board."

"Object," cried Igoe. "He's making a political speech in South Dakota now."

"I told the people in South Dakota," continued Malone, "that Lowden had used his office to abolish the state board of equalization and put in its place a tax commission of three men. The first act of this commission was to remove $15,000,000 from the assessment of the Pullman company."

After the South Dakota primaries, Malone said he came to Chicago and worked against Lowden in the Illinois preferential primaries. He said he had a hand in the organization in every ward.

As a matter of history in the primaries in April 1920, Lowden carried all Illinois 56,000 over Wood, but Wood carried Cook county by 23,000. The Small forces were battling Lowden.

Malone testified that Gov. Small appointed him to the tax commission. He served until 1931, five years of the time as chairman.

"I resigned and announced myself for governor," said Malone.

"You made speeches on the same lines as before?" asked Rathbun.

"I did," replied Malone.

"Objection," shouted Igoe. "What have old political speeches to do with this case?"

Began As Bottle Washer.

That was the conclusion of the references to Mr. Lowden. In sketching his life, Malone said he was born in Kingston, Canada, 59 years ago and came to Chicago in 1891. He was first a bottle washer in a drug store at Chicago avenue and State street and later worked in his brother's drug store at Clark and Ontario streets. In 1907 he moved to Park Ridge, went into the real estate business, and was elected mayor of the suburb.

Q. [By Rathbun]—Did you have any safety deposit boxes? A.—Yes, I have had safety deposit boxes for many years at the Greenebaum bank, the Jefferson Park National, and the Citizens' State bank of Park Ridge.

Q.—Did you have any cash at these boxes? A.—A great deal of cash.

Q.—Some of it was made up of large bills? A.—A great deal of it was.

The line of defense Malone's attorneys are seeking to establish is that currency deposits, sources not identified on the books, which the government contends were concealed income—some $330,000 in 1929 and 1930—were really old accumulations of capital.

Tells of Trip Abroad.

Malone told of his trip to Germany in 1933.

"All my assets were swept away," he said. "I had given all I had but my soul to save the Citizens' State bank, and it is still there."

"Object," said Igoe. "It's a nice story but I see no bearing on the case."

"I had a note for $79,000 of Martin and Paul Polka for the leasing from me of the Pickwick theater building in Park Ridge, and went to Germany to collect my money. The Polka brothers had a health resort at a spa. It was a sad story. They said they couldn't pay. They said drastic rules of the Nazi government forbade them making a settlement. I was forbidden to start a suit as the Polkas were members of parliament and a foreigner could not sue them."

A Loss in Germany.

With the aid of the American consul in Berlin, however, Malone finally got a judgment for some $100,000. This, however, was to be in marks.

"This took 50 per cent off," said Malone, "and the edict said it could not be removed from Germany but the marks must be blocked off and could be used only for goods made in Germany and used in Germany."

After the settlement was made, Malone said, the Nazi government notified him he had to pay 18,000 marks income tax. The first information he had of his indictment in Chicago for failure to pay $59,000 income tax, he said, was an item in a Paris newspaper.

"Was there any other reason for your staying in Germany than to collect the debt due you?" asked Rathbun.

"There was not," replied Malone. "I returned from Germany as soon as I settled the litigation."

COREAN POISONER, OUT OF SING SING ON WRIT, LEAPS TO HIS DEATH

New York, June 5.—[Special.]—Chang Soo Lee, Corean house boy who was sentenced to prison early this year for poisoning relatives of his aged employer, Mrs. Ida L. Churchill, by poison, committed suicide today in the Yonkers Supreme court building.

Chang Soo Lee. [Tribune Photo.]

He leaped from a window of Justice Sydney Syme's chambers on the eighth floor, his body landing on a cement sidewalk.

Chang, who entered Sing Sing on March 25 to serve a five to ten year term, was taken to Justice Syme's chambers on a writ of habeas corpus.

Chang was convicted of second degree assault on March 11, after a five weeks' trial in White Plains for feeding poison which made invalids of Mr. and Mrs. George Reeves when they entered Mrs. Churchill's home to live. Mrs. Reeves is a niece of Mrs. Churchill, who was 83 years old and relied implicitly on Chang and had named him in her will.

The prosecution contended that Chang feared Mrs. Churchill might change a will to leave all her estate to her relatives.

HIDE SUGAR SALES TO DISTILLERIES; 5 ARE INDICTED

Violation of Recent Federal Law Charged.

The first indictment in the Chicago area under a recent federal law making it an offense not to report the sale of materials used in liquor distilling was returned yesterday by the federal grand jury before Judge John P. Barnes in the United States district court. The indictment names three partners in the Superior Food Products company, 1433 South Morgan street, and two of their employés.

They are charged with selling sugar to distilleries without making a written report to the collector of internal revenue. The law went into effect last October and was designed to prevent the operation of illegal distilleries which had been evading liquor taxes.

Bonds Set at $1,500 Each.

Those named in the indictment are Samuel J. Tishman, Nick Girardi, and Max Cooper, partners in the food products company, and Andrew Pollard and Walker Matthews, drivers for the company. Judge Barnes issued bench warrants for their arrest and set bond at $1,500 each. If convicted, each of the defendants faces a maximum sentence of a year in jail, or a $500 fine, or both.

Assistant United States District Attorney Daniel D. Glasser, who presented the evidence to the grand jury, said the government would show that the food products company had sold more than a million pounds of sugar to distilleries without reporting the sales.

Escape $384,000 Liquor Taxes.

Glasser said that a 500 gallon still at 8321 Loomis street, which was raided by government agents several weeks ago, had bought 6,000 pounds of sugar a month for 16 months from the Superior company. It was estimated that in this period the operators of the still had defrauded the government of $384,000 in liquor taxes.

Indictments have been returned previously in other cases charging the use of sugar in a conspiracy to operate an illegal distillery, Glasser said, but in this case there is no allegation that the defendants were connected with a distillery.

KOMISS STYLE CORNER

Very Special Tomorrow

CRAGMOOR WHITE COATS & SUITS $10.95

Made to Sell for $19.75

If you are seeking styles with obvious "class and distinction" you'll find these perfect. They have clever touches at the shoulders, unique collars, pleated backs and numerous fine details.

White Coat as Illustrated $10.95

The KOMISS Co. 100 N. STATE ST., Cor. WASHINGTON

The Gift Appropriate

For the Bride—For the Graduate

These New Kimball Pianos

● When choosing the gift appropriate think of the Kimball Grand Piano. Whatever the occasion may be you will find your selection of a Kimball a treasured gift and future generations will thank you for your splendid choice.

$565

See and Play the New 80th Anniversary Kimball Grand Piano, Outstanding in Quality, Amazing in Value. Easy Monthly Payments.

This latest addition to the Kimball piano family has a bright future before it. And not only because young people like its compact convenience for the small apartment or home, but also and chiefly because its revolutionary design produces a richness and volume of tone never before possible in a vertical piano.

Many attractive models in Early American, Sheraton, Louis XV and Colonial styles available. Finished in the richest of specially selected veneers—mahogany, walnut, ebonized and maple.

Trade In Your Old Piano Low Monthly Terms

This Special Kimball Anniversary Value $310

IMPORTANT NOTICE

Present Prices on All New Kimballs Effective for Limited Time Only

W.W. KIMBALL CO

80th ANNIVERSARY

KIMBALL HALL, 306 SO. WABASH AVE.

Monday . . . IN THE O-G STATE STREET STORE

WHITE FOOTWEAR

by O'CONNOR & GOLDBERG is

AMERICA'S LARGEST EXHIBIT OF EXCLUSIVE STYLES

—and best of all . . . there's been NO ADVANCE in the price of these HIGH QUALITY O-G SHOES

Specially Priced at

$3.95

THE FINEST SHOES $3.95 CAN BUY

$3.95

$3.95

BROWN and WHITE
ALL-WHITE • WHITE LINENS suitable for tinting • WHITE SUEDES
MULTI-COLORED SUEDES and SUMMER PRINTS • WHITE PATENT LEATHER
HIGH or LOW HEELS

$3.95

$3.95

MOST STYLES IN SIZES UP TO 10

Enjoy the convenience of an O-G Charge Account

O'CONNOR & GOLDBERG

205 STATE ST., South (at Adams) 59 MADISON ST., West (near Dearborn)

. . . and all other O-G Stores for Women

O-G SHOES IN THIS ADVERTISEMENT NOT AVAILABLE AT 23 MADISON STREET, EAST

1887 . . THE HUB'S 50TH YEAR . . 1937

Gentlemen . . . Attention!

WHETHER YOU ADDRESS A MEETING OR A GOLF BALL, YOU'LL FEEL BETTER AND LOOK MORE AT EASE WHEN YOU

Streamline Your Waistline with Air-Conditioned

TROPIX PARIS GARDS

For constant daily wear . . . holds you together . . . reduces waistlines . . . makes walking a pleasure . . . relieves that tired feeling . . . helps to correct slouchy postures.

$2.50 With TWO SNAP-ON POUCHES

Inset shows extra SNAP-ON Pouch for frequent changes

Entire waist band of Ventilated, Paris Marvelknit Elastic

Cool . . . figure controling . . . superbly comfortable, Paris Tropix Gards are a revolutionary improvement in waist-controling garments. They permit the frequent changes, the convenience and prolonged wear that you desire. Easily removed waist-band stays prevent rolling. The tailored detachable pouches snap on or off instantly. Be summer-wise . . . be trim, cool, comfortable . . . wear Tropix Paris Gards—air-conditioned, ventilated and COMPLETE WITH TWO POUCHES, $2.50

Come in tomorrow—or use the convenient Mail-O-Gram

OTHER PARIS GARDS

—also with extra pouch, making one garment do the work of two. Use the Mail-O-Gram form shown if you can't come in. Give waist measure

$2 With TWO SNAP-ON POUCHES

MAIL-O-GRAM

Please send me........PARIS Gards at $........Waist size........

Check ☐ Money Order ☐ Charge ☐ C.O.D. ☐

Name........

Address........

THE HUB HENRY C. LYTTON & SONS 235 SO. STATE STREET, CHICAGO, ILLINOIS

REMEMBER: FATHER'S DAY—SUNDAY, JUNE 20

MAIN FLOOR

THE HUB

HENRY C. LYTTON & SONS

State and Jackson CHICAGO | Orrington and Church EVANSTON | Marion and Lake OAK PARK | Broadway and Fifth GARY

Moving Forward

Marshall Field & Company presents here each day observations and opinions intended to be of interest and value to those it seeks to serve.

STALKING GREATNESS

By CALEB

A GREAT deal of constructive work is regularly being done for you by people you have never seen. The pull on the drawer of your dresser may have been originally a matter of infinite pains on the part of some one. If you could see the parade of people who have painstakingly performed their tasks from the crudest beginnings to the finest craftsmanship in the finished shoe you wear, you would be humble in their presence.

If you could watch the farmer, the miller, and the baker in their step by step production of the bread you eat, you would marvel at the labor done. We do not ordinarily appreciate the hidden backgrounds of the physical things around us.

By the same token, we are all surrounded day by day to some extent with people whose activities are not known to us. What painstaking things they do for love of others—or for love of money — are often amazing. Could you know the degree of their sincerity and skill, your eyes might open wider on meeting them.

Coming into the city the other day I chatted with a man whose avocation is music. He was reading a book—Marcia Davenport's "Mozart." A thick book, full of difficult German quotations.

In talking with a woman he knew, he said, "Have you seen Marcia Davenport's book on Mozart?"

"Yes," she replied rather languidly. "As a matter of fact, for pastime I have converted it into Braille for the blind."

Most of us rarely approach others humbly enough to learn to distinguish their greatness.

The great and intricately evolved things all around us are a tribute to people, some of whom are near to us. In business we learn to look for skill and superior talent in unsuspected places, and we respect it.

Copyright 1937 by Marshall Field & Company

351

DUKE'S PARSON HAILED AS HERO IN HOME TOWN

Crowd Jams Church as He Marries Couple.

BY DAVID DARRAH.
[Chicago Tribune Press Service.]

DARLINGTON, England, June 5.—Crowds jammed the streets and at least 500 persons packed themselves into St. Paul's church here today when the Rev. R. Anderson Jardine, Darlington's rebel vicar who married the duke of Windsor and the former Mrs. Wallis Warfield last Thursday in defiance of the Church of England, officiated at another wedding.

The Rev. Mr. Jardine has become a sort of hero in his home town.

He drove all night from London to be here on time to marry pretty, brunette Doris Haylett and George Gamble, local coach painter, using the same prayerbook which he used to marry the duke in Monts, France. After today's ceremony, the vicar presented the bride with a small piece of wedding cake which the duke of Windsor's bride gave the parson to bring home to his wife.

Letters Echo His Sentiment.

"I was determined I would show people I would do just as much for a working man as I would do for the duke," said Jardine, explaining why he rushed back from France.

After the ceremony here Jardine walked out of the church through a storm of confetti and accompanied the bridal couple to a photographer. When the vicar appeared, townsmen cheered.

The sentiments of the townsfolk who approve of the vicar defying church authorities to marry the former King Edward VIII. of England seem to be echoing throughout this part of the country. More than a thousand letters and telegrams have been received by Jardine and he began examining them today as soon as he had snatched a few winks of sleep.

These letters and telegrams, said Jardine, are the best evidence that the country backs his attitude toward the duke of Windsor, rather than the attitude of the Archbishop of Canterbury and other high churchmen who refused their sanction to the duke's marriage.

"Of all the letters which I have received, only four are against what I did," said the vicar.

Still May Face Council.

"Tomorrow at evensong I shall make some comment on my trip to France, but there will be nothing sensational," he said. "I merely will explain what I did and why. But my action needs no defense. I did not marry divorced persons. The couple already were married in a French civil ceremony when they came to me. I simply gave them what they wanted—a Church of England marriage and my blessing."

That he has won his case and that there is nothing much for him to fear in the way of disciplinary action appeared certain when the bishop of Fulham announced officially that he would take no further action against Jardine. The vicar said he understood that the bishop of Durham, in whose diocese Jardine's church is located, also had let the entire matter drop.

Several members of the church council of St. Paul's appeared to be grumbling, but the vicar said he is not afraid to face them.

Public reaction in approving Jardine's action appears to throw into high relief the conviction that the church has been overvindictive against Edward.

ROYAL WEDDING LIKELY TO ALTER ANGLICAN CANONS

The wedding of the duke and duchess of Windsor may change the marriage and divorce canons of the Anglican communion according to the Rt. Rev. George Craig Stewart, Protestant Episcopal bishop of Chicago. "This whole question may be discussed at the meeting of bishops of the Anglican communion at the Lambert conference in 1940," said Bishop Stewart yesterday. "The same question may come up at the triennial general convention of the Episcopal church in Cincinnati next October.

"Many believe the present canon should be stiffened by refusing remarriage even to the innocent party in case of adultery. This, at present, is the one exception permitted."

28 Spanish Boy Scouts Involved in Prisoner Trade

BARCELONA, Spain, June 5.—(AP)—Twenty-eight Spanish Boy Scouts whom the civil war caught camping in the Pyrenees sailed today for Marseilles, France, to be exchanged for 70 adult prisoners of the rebels. The boys had been in custody of Catalan [government] Boy Scouts. The exchange was [illegible] by the International Red Cross.

ROILS BRITONS

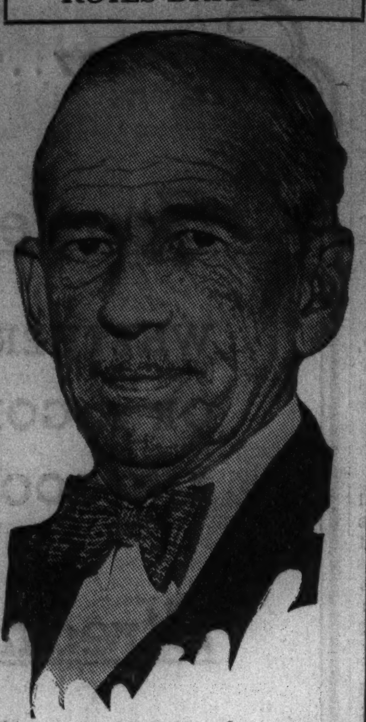

[Acme Photo.]

CAPT. REGINALD JAFFRAY.

LONDON, June 5.—[Special.]—Capt. Reginald Jaffray, an American who has spent his last 50 summers in London, surprised his neighbors on the day the duke of Windsor and Mrs. Wallis Warfield were married. He displayed a banner over his apartment which read, "Best wishes to the duke and duchess of Windsor." Irate neighbors demanded that he take it down, but he refused.

BRITISH COURTS PREPARE TO TRY 'MR. WALLY'S' SUIT

LONDON, June 5.—(AP)—An action charging slander, brought by Ernest A. Simpson, former husband of the duchess of Windsor, against Mrs. Joan Sutherland, was listed as No. 23 today in the list made public for special June jury action in the king's bench division. Solicitors are prepared to proceed with the case June 11 or shortly thereafter.

Attorneys indicated the allegation was based on a remark Simpson said the society woman, wife of Lieut. Col. A. H. C. Sutherland, made at a luncheon party after King Edward VIII. of Great Britain abdicated.

As is customary in such British suits, Simpson's writ did not mention the amount of damages he might ask. The amount is left to the discretion of the jury.

Mexican Court Bars Seizure of Properties in Cities

[Copyright: 1937: By the New York Times.]

MEXICO CITY, June 5.—With only one dissenting vote, a court ruled tonight that the national expropriation law passed by congress last eyar does not apply to urban properties. The case involved twenty-one families in the city of Vera Cruz who had paid no rent since 1932. They asked that the building where they were living be turned over to them under the expropriation law.

DUKE AND BRIDE ENJOY A LAZY DAY AT CASTLE

Go on Inspection Tour of Old Retreat.

BY ALEX SMALL.
[Chicago Tribune Press Service.]

NOETSCH, Austria, June 5.—Here in a sun flooded valley in the southern Alps, the duke and duchess of Windsor today continued their esthetic honeymoon. He who complained that all through his life he had felt lonely and hungry at heart is known to have experienced at once the feeling of perfect joy.

During the morning the couple sat on the terrace at Wasserleonburg castle, stretched out in deck chairs, perfectly contented with life and with each other. Lazily they ate cherries. They could admire before them one of the most enchanting landscapes in the world where cultivation and wildness blended. Beyond the hills and forests at a certain line you get a vision of Mediterranean landscape where all vegetation ceases and old, bald rocks emerge like islands.

Make Inspection Tour.

This afternoon the duke and duchess took possession of the castle—the only realm left to the duke, who once was King Edward VIII. of Great Britain—and made a round of inspection. It is not a great realm, but it is what the honeymooners want. Wasserleonburg in ancient days was a strongly fortified place, but little to mark the past remains except one dungeon and a bit of courtyard wall. As the castle stands today, it is an undistinguished but comfortable country house in the 19th century style of central Europe.

The duke and duchess have all modern comforts. There is a swimming pool and a garden, every feature of which they inspected together.

They did not get tired of looking at the baldheaded mass of Dobratsch mountain above their heads nor at the village of Noetsch at their feet, a village which resembles a musical comedy setting. It is just a scattering of little whitewashed houses with wooden galleries in Tyrolean style.

Plan No Gay Excursions.

The inhabitants of Noetsch are rustic but strictly simple and friendly Already they talk about the duke as if he had come to the region to exercise the functions of a feudal lord, which if it were true would please them.

For a month at least it is certain the Windsors will remain wrapped up in each other in this idyllic setting. Perhaps they will plan here their future life of usefulness, on which presumably the duke is counting. They are planning no big house parties and no excursions out into the gay world.

The Windsors arrived at the castle early this morning after a journey from Monts, France, where they were married Thursday.

MIRROR TRAPS MAN WHO PUTS GLASS IN FOOD

New York, June 5.—[Special.]—Trapped by one of his intended victims in what the police called a wholesale execution plot, an iron worker was under arrest today, charged with putting ground glass into the food of eleven persons, including his own daughter, Anne, 18 years old. He was held in $5,000 bond.

The accused man, Nicholas Torre, resides with his daughter, and rents the lower floors of his house to Frank Citera, with his wife and mother, and to Mrs. Dora Codianne, 42, with her six children. Mrs. Codianne, who has been preparing the food for all, sought the aid of the police when, three weeks ago her son, Michael, 25 years old, complained of being ill after eating. Pieces of glass were found in the food. Then Mrs. Codianne, acting on police advice, set up a mirror in her kitchen. While pretending to fix her hair last night, she said, by means of the mirror, she saw Torre sprinkle something over the food.

The police declared they found broken bottles in his iron shop next door and small bits of glass on an anvil. Torre denied the charge.

Raskob's Son to Wed Reno Store Clerk Next Friday

Reno, Nev., June 5.—[Special.]—John J. Raskob's son Pierre and Miss Dolores Hartor, a stationery store clerk, are to wed here Friday. Millionaire Raskob will attend. In 1930 John J. Raskob Jr. married Minerva Anderson, a secretary in a brokerage house, in New Haven, Conn.

SNOW COVERS BLACK HILLS; RAIN AIDS CROPS

Sioux Falls, S. D., June 5.—[Special.]—Snow covered the Black Hills today with a heavy wet blanket from eight to ten inches deep, while rain fell for the third day throughout the remainder of the state and over North Dakota and Minnesota.

Snow still was falling this morning at Custer, Deadwood, and Hill City.

Western North Dakota was jubilant over the rain, which brought prospects of good crops. The fall was about a half inch over the district, although Drake recorded slightly more than three inches.

Howard Wood, resettlement director, said the heavy rain in the western area, which had been unusually dry, would be a life saver to the ranges.

WIEBOLDT'S
CHICAGO OAK PARK EVANSTON
SOLES & HEELS

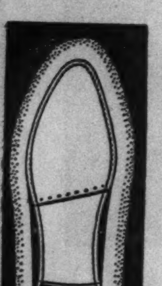

67c
Genuine oak half soles and rubber heels of long-wearing quality attached while you wait, or delivered free.
WE LENGTHEN AND WIDEN SHOES TO FIT 75c

FINE FOR KIDNEY AND BLADDER WEAKNESS
STOP GETTING UP NIGHTS LOOK AND FEEL YOUNGER
Keep your kidneys free from waste matter, poisons and acid, and put healthy activity into kidneys and bladder and you'll live a healthier, happier and longer life.
One most efficient and harmless way to do this is to get from your druggist a 35-cent box of Gold Medal Haarlem Oil Capsules and take them as directed—the swift results will surprise you.
Besides getting up nights, some symptoms of kidney trouble are backache, moist palms, leg cramps, and puffy eyes. If you want real results, be sure to get GOLD MEDAL—the original and genuine—a grand kidney stimulant and diuretic—right from Haarlem in Holland. Give your kidneys a good cleaning once in a while.

WHY PEOPLE COMMIT SUICIDE
Joseph Ator analyzes the riddle of the ages in a photo-illustrated story of famous suicides past and present
In Today's GRAPHIC IN ROTO

Paint
YOUR SUMMER COTTAGE WITH REMIEN'S BEST EXTERIOR HOUSE PAINT
Costs less and gives perfect satisfaction because of extra durability and greater "mileage."

PAINT YOUR BOAT AND GARDEN FURNITURE WITH REMIEN'S REMSPAR ENAMEL
DUTCH BOY, EAGLE AND ANACONDA WHITE LEAD, PURE LINSEED OIL, VARNISHES, BRUSHES, ETC. Shipped to any part of the U. S. A.
REMIEN & KUHNERT CO.
63 W. GRAND AVE. SUP. 1140

State St. Store and All Neighborhood Stores Open 9:30 A. M. to 9 P. M.
★ NATHAN GOLDBLATT SALE AT OUR 10 Beauty Shops

Genuine ZOTOS MACHINELESS PERMANENT WAVE
Genuine Supplies Used in All Our Permanents!
The Most Outstanding Oil Reconditioning Wave Known!
$5.95 REGULAR $10 VALUE
A soft, lustrous wave to keep your hair looking well groomed throughout the hot summer months! Complete with shampoo and fingerwave.

NATIONALLY KNOWN PERMANENT WAVES
• Eugene
• Gabrielene
• Frederics
• Duart
These famous waves are priced spectacularly low for Nathan Goldblatt Sale only!
$3.50 Complete with Shampoo and Wave

Regular 75c Size MAR-O-OIL Soapless Shampoo 19c
Never before at this low price. In our beauty parlors only.

Large Retail Size ROUX Shampoo TINT Both 98c
FREE! $1 touch-up crayon with each purchase at this low price.

Premier Croquignole Permanent WAVE
Natural looking. With shampoo and fingerwave. $1.69

The Famous ROUX Shampoo Tint
Applied in our beauty parlors by expert colorists. $1.59

Manicure, Blue Bird Polish 25c
Shampoo and Fingerwave 29c

★ If you are unable to take advantage of these specials during Nathan Goldblatt Sale, purchase the tickets now and have your work done at your own convenience!
★ At Our State St. Budget Beauty Shop, 9th Floor, and All Neighborhood Stores

10 DEPT. STORES
AMERICA'S FASTEST GROWING DEPT. STORES
GOLDBLATT BROS
AT OUR STATE ST. STORE
(Formerly DAVIS Store)
STATE, JACKSON, VAN BUREN
AND ALL NEIGHBORHOOD STORES

EASY TERMS $5.00 DOWN
Small Carrying Charge Holds Any Purchase

Rich, Figured, Deep Pile Texture
WILTON $4.50 Square Yard
$5.70 Value for Only . . .

Look at These Low Prices for Finished "Brokade" Rugs

9x10 Ft...	$44.20	12x10 Ft...	$61.60
9x12 Ft...	$55.20	12x12 Ft...	$73.60
9x15 Ft...	$68.70	12x15 Ft...	$91.60
9x18 Ft...	$82.20	12x18 Ft.	$109.60

27 inches wide for wall to wall Carpeting. Yard $3.40

This is the newest broadloom sensation from our Factory. Already hundreds of economical, discriminating shoppers have purchased because of its sturdy quality, its nubby texture, its appealing designs. "Brokade" is one of the popular TWIST fabrics. It comes in nine beautiful new colors and many rich patterns, including texture, modern and leaf designs. You may choose this beautiful fabric in 27 inch, 9 foot or 12 foot seamless widths, by any length. Cut to fit your rooms. Examine it.

Real $2.10 Quality CARPETING $1.50 Yard
An exceptionally fine quality at this low price. Woven of imported virgin wools. In wanted solid colors or rich patterns. 27 inches wide. Priced lower than present market conditions justify.

Other Carpeting Values—
Stanton velvet. Sturdy. 9 Solid colors. $2.60 value. Yd. $1.95
Northmoor Jacquard Wilton. All-over designs. $4.80 value. Yd....... $3.45
Wilton in exclusive patterns and shades. $3.95 value. Yd. $2.95
Duo-Tone Wilton in rich colors and patterns. $5.40 value. Yd. $4.20

$4.70 Grade "Tri-Twist" Frieze Broadloom $3.75 Square Yard
Because of thousands of tightly twisted, spring-like tufts this broadloom does not show footprints or sweeper marks. It is made in our Factory. Of lively, new, imported wools. In 27 inch, 9 foot and 12 foot seamless widths. Any length you need. Choice of nine popular, solid colors. Cut to fit your rooms. For use as a rug or for carpet.

9x6 ft., $23.70	9x15 ft., $57.45	12x10 ft., $51.60
9x10 ft., 38.70	9x18 ft., 68.70	12x12 ft., .61.60
9x12 ft., 46.20	9x21 ft., 79.95	12x15 ft., .76.60

27 Inches wide for Carpeting, per yard., $2.70

Regal Wilton Rugs
$75 Grade $58.50 9x12 ft. Size
Rich Jacquard Wilton Rugs made by Olson Rug Co. These are nubby textured rugs—an exclusive feature with us. Deep, closely woven pile, of long fiber, imported, new wools. In beautiful Persian, Chinese and Modern designs and a great variety of popular colors. 9x12 ft. size weighs about 59 lbs. They are all perfect; seamless and fringed.
9x10½ ft.....$55.30 36x63 ins....$10.90

Wool Wilton Rugs
$55 Grade $42.65 9x12 ft. Size
One of the many groups you will find underpriced here. These Wiltons are heavy, luxurious, seamless, fringed. They are all closely woven of fine new wools. Large variety of Persian, Chinese and Modern designs in a range of wanted colors. From our own and other leading mills. We cannot begin to duplicate these values now.
8¼x10½ ft.....$39.95 27x54 ins.....$6.25

Walter Olson, Pres. Jos. E. Heckel, V. P.
OLSON RUG CO.
Salesroom and Factory:
2800 N. Crawford (Pulaski) at Diversey
Open Daily 9:00 to 5:30
and Tues., Thurs., Sat. Nights Until 10

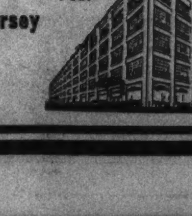

Our 63rd Year
Our Loop Salesroom:
35 Madison at Wabash
(and Entire 2nd Floor)
Open Daily 9:30 to 5:30
Same Savings as at Factory

RELIEF For YOUR FEET

Use this opportunity—Dr. Scholl's Foot Comfort Week—to end those foot and leg pains that make your life a misery.
Come in for a FREE FOOT TEST
by a Dr. Scholl trained Expert. Learn what is causing your aches and pains, and how easily and inexpensively you can obtain scientific relief by means of—
• Dr. Scholl's Foot Comfort Appliances and Remedies
• Dr. Scholl's Scientific Shoes
• Professional Foot Treatments
Dr. Scholl's FOOT COMFORT SHOP
21 NORTH WABASH
213 W. Schiller St. Parking Lot

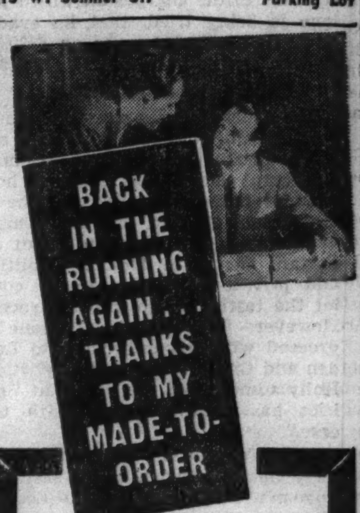

RADIOEAR
RADIOEAR, the world's first and only laboratory made-to-order hearing aid. Built to your requirements — not just fitted. SELEX-A-PHONE accurately analyzes your hearing, for air or bone conduction.
RADIOEAR is the most scientific hearing aid yet produced.
FREE Selex-A-Phone Analysis Given
GET THE BEST and PAY NO MORE
Write or call for Booklet T61
Radioear Co. of Chicago
Midwest Distributors
30 N. MICH. BLVD. RAN. 6498

JACQUES French Restaurant
JACQUES JINGLE No. 56
Dine in Jacques' Garden
Mid flowers and bird song,
Out in open space for
Which city dwellers long.
Dinner $1.65 Lunch 85c, $1.10
900 N. Michigan

RESORTS AND TRAVEL.
TOURS.

SPECIAL Cruise TO MACKINAC

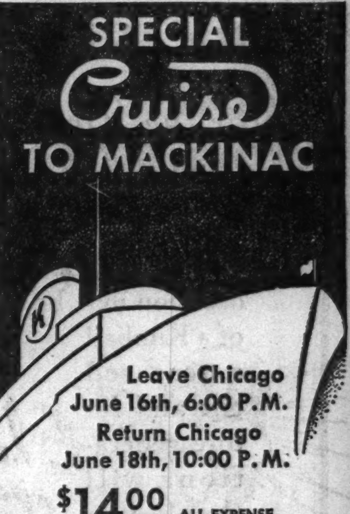

Leave Chicago June 16th, 6:00 P.M.
Return Chicago June 18th, 10:00 P.M.
$14.00 ALL EXPENSE FROM CHICAGO
S S ALABAMA
ONLY CRUISE TO MACKINAC IN JUNE FROM CHICAGO
The "Early Bird" Cruise to Mackinac. Up smiling Lake Michigan—through the beautiful straits to Mackinac Island—the "Bermuda of the Great Lakes". A restful, interesting cruise in a modern, comfortable steamer.
BOOK THROUGH YOUR TRAVEL AGENT
KIRBY LINE
Dime Bank Bldg. Detroit, Mich.

Starting Point to Success
Scores of thousands of Chicagoans look back to a Tribune want ad as the starting point to their success.
You are far more likely to find the opportunity you want if you consult the help wanted columns of the Tribune—Chicago's recognized employment market.

COL. LINDBERGH PINS HIGH SPEED HOPE ON ROCKET

May Depend Only on What Body Can Stand, He Says

Worcester, Mass., June 5.—(AP)—Col. Charles A. Lindbergh today saw in the recent rocket experiments of Prof. Robert H. Goddard of Clark university a possible answer to aviation's hope for higher speed in transportation. Lindbergh's letter was read at Clark commencement exercises here.

Lindbergh compared Goddard's research with the aeronautical pioneering of Langley and Wright 41 years ago.

"From the standpoint of commerce," Lindbergh wrote, "we must look to the rocket if we hope to attain speeds of transport above a few hundred miles an hour.

"As the airplane gave man freedom from the earth, the rocket offers him freedom from the air. The rocket offers the only known possibility of sending instruments to altitudes above those reached by sounding balloons."

Thirty Years' Experiments.

Prof. Alexander Klemin, of the Daniel Guggenheim school of aeronautics at New York university, and Fred W. Kessler of New York, a rocket enthusiast who set off the first rocket flight carrying United States mail, hailed Lindbergh's views with satisfaction.

All had words of praise for Prof. Goddard, who for 30 years has experimented with power rockets.

The professor first perfected methods of propulsion and control of rockets, and then sought a vehicle that would pierce the mysteries of the stratosphere. Ultimately, his powerful cylinders attained a speed of 700 miles an hour.

"In an unguarded moment," Lindbergh wrote, "a rocket enthusiast might prophesy that eventually we will travel at speeds governed only by the acceleration which the human body can stand, and that in rocketing between America and Europe we will accelerate half way across the ocean and decelerate during the other half."

Air a Barrier at High Speed.

Langley Field, Va., June 5.—[Special.] — Discussion of high speed rocket transportation by Charles A. Lindbergh today brought from the National Advisory Committee for Aeronautics the revelation that the air that supports a plane in flight actually is a barrier to speed in excess of the speed of sound, slightly more than 700 miles an hour.

When airplane speed approaches 700 miles an hour, tests have shown that the air compresses before the leading edge of the wing and attains the solidity of concrete. This tremendous pressure on the wing edge develops what is termed "burble," which moves back over the wing surface, destroying its function of keeping the plane aloft. This burble also greatly affects the tips of the propellor.

Sisters Die Within Hour While 200 Miles Apart

Atlanta, Ga., June 5.—(AP)—Two sisters, Mrs. L. V. Johnson of Atlanta and Mrs. I. E. Nesmith of Statesboro, Ga., died within an hour today in hospitals 200 miles apart. Mrs. Nesmith, 80, died in Statesboro and Mrs. Johnson, 72, died in Atlanta.

KILLED IN CRASH

(Story in adjoining column.)

[TRIBUNE Photo.]

Alpha L. Eberhart, killed early yesterday when his automobile struck an "L" support in Wabash near Harrison street.

COUNTY BOARD TO PUSH BUILDING OF "L" HIGHWAYS

Proposes United Effort to End Congestion.

BY HAL FOUST.

President Clayton F. Smith of the Cook county board will propose at a meeting of the commissioners tomorrow that they take the initiative in coördinating and stimulating preliminary efforts toward the construction of an elevated highway system in Chicago.

Under a resolution Commissioner Daniel Ryan, chairman of the roads and bridges committee, will be directed to confer with the state highway department, the county highway department, the city board of local improvements, the Chicago Regional Planning association, and the City Plan commission to devise engineering, construction and financing plans for the safety structures.

"It is my purpose," said Mr. Smith, "to focus the attention of the various governmental units on this important problem and to unite their energies to bring us out of our present chaotic automotive transportation methods.

"We might well emulate the campaign of 1893 which elevated our railroads, abating the toll at grade crossings and enabling Chicago to capitalize on its geographic advantages to become the world's greatest rail center.

"Today, the toll from automobile trafic is many times as great as was the number killed by trains. The cost of elevating automobile thoroughfares is no greater than was the cost of elevating the tracks. And the improvement of motor transportation facilities is just as vital to the economic welfare of the community as was the development of rail facilities."

The resolution declares that the construction costs are too heavy for any one governmental unit to bear alone and it infers that a division of costs would be equitable since it is a problem of concern to several public agencies.

CAR HITS SAFETY ISLAND AT BUSY CORNER; BURNS

Bounces Into Three Other Autos; Two Hurt.

The busy intersection of Western and Belmont avenues was the scene of a spectacular accident, witnessed by scores of people, last night. A northbound automobile struck a safety island on the southeast corner, hurtled over it, bumped into three other cars and then burst into flames. Only two persons were injured, and their injuries were slight.

The driver was Matthew Will, 30 years old, 1729 North Albany avenue, a mechanic. With him were Fritz Hercules, 32, 1819 Humboldt boulevard, and his wife, Mrs. Rose Hercules, 34. She was cut about the face. Charles W. Leigh, 22, of 5530 Chicago avenue, a passenger in the machine of Herbert Sett, 23, of 1633 Mango avenue, one of the three cars struck by Will's, was also cut on the face.

The two other cars damaged belonged to John Klitz, 4245 Le Moyne street, and Robert Kessler, 3531 Le Moyne street. Police charged Will with reckless driving and Hercules with disorderly conduct, and said both men admitted they had been drinking.

Accidental Death Verdict.

A coroner's jury yesterday returned a verdict of accidental death in the death of Alpha L. Eberhart, 69 years old, a member of the board of trade, who was killed early yesterday morning when his car, traveling between 15 and 20 miles an hour, struck an elevated pillar at Wabash avenue and Harrison street.

His companion, Mrs. Margaret Gibbons Chapman, who was slightly hurt in the crash, testified that she had been out with Eberhart, whom she had known for 25 years, on a business deal involving the sale of two automobile trailers. He had not been drinking, she said. Mrs. Chapman is a sister of Floyd Gibbons, radio commentator and war correspondent.

Dies of Auto Injuries.

Stephen Konkowski, 55 years old, 830 North Ashland avenue, uncle of Ald. Frank E. Konkowski, died yesterday at St. Mary hospital of injuries received May 19 when he was struck by an automobile driven by Harry Harmon, 19 years old, 742 North Dearborn street.

Ted Garfield, 47 years old, a laborer, who came here recently from Louisiana, died in the County hospital yesterday from injuries suffered Friday when he was struck by an automobile at South Park way and 49th street. Walter White, 35 years old, 6112 Prairie avenue, driver of the machine, said Garfield stepped in front of his car.

Little Girl Dies of Injuries.

Jean Pittle, 3 years old, was fatally injured when she attempted to cross the street in front of her home at 1756 Humboldt boulevard. William Anderson, 21 years old, 1724 Humboldt boulevard, driver of the car, said he could not stop his machine in time to avoid striking the child. He was ordered held for the inquest.

Richard Olson, 9 years old, 416 West 77th street, died yesterday in the Auburn Park hospital several hours after he was struck by an automobile in 76th street at Eggleston avenue. The driver, William Zopff, 32 years old, 6630 Harvard avenue, told police the boy ran in front of his machine.

Two persons were injured last evening when a west bound Chicago avenue street car jumped a switch and crashed into an east bound beer truck near the end of the street car line at Austin boulevard. The victims were Joseph Mammoser, 40 years old, 5016 Eddy street, driver of the truck, and Miss Grace Shea, 30, 645 North Taylor avenue, Oak Park, a passenger on the street car. Mammoser was taken to St. Anne's hospital. Miss Shea went home after receiving first aid. Trafic on Chicago avenue was tied up for half an hour.

Up to 4 p. m. yesterday there were 454 persons killed in the county in auto accidents since Jan. 1, according to the coroner's office. Of this number 354 were killed in Chicago and 8,701 injured.

THE MASSACRE

Chicago's 1937 Trafic Toll

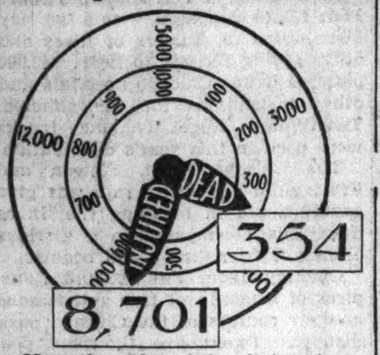

More than 98% of the city's automobile fatalities are of a nature physically impossible on an elevated highway.

Illinois Five Month Auto Registrations Set Record

Springfield, Ill., June 5.—(AP)—Secretary of State Edward J. Hughes said today that passenger auto registrations in Illinois for the first five months this year reached 1,408,189, an all-time record for any similar period. Exceeding by 106,052 the five month peak established last year, the total registrations were only 51,006 behind the all-time high of 1,459,195 for the entire year of 1936, Hughes said.

ENDS LIFE BY POISON.

John Wambach, 38 years old, 1920 Larchmont avenue, died in the County hospital yesterday shortly after he had swallowed poison in his home. Mrs. Anna Wambach, his wife, said he was despondent.

DEAF? See and test the latest improvement in hearing relief.
THE NEW GEM BON-AIR
Combines bone and air conduction in one. Call for free test and examination or write for Booklet CT. Appointments made for home fitting.
GEM EAR PHONE CO., INC.
8 S. Michigan Blvd. at Madison
4th Floor RANdolph 6865

Subscribe for the Tribune

MANDEL'S
Problem Shoes
BECOME PERFECT MODELS

RE-SHAPING
STEAM CLEANING
PLAIN SHOES SANDALIZED
CUT-OUT SHOES FILLED IN
. . . after they've visited Mandel's Shoe Clinic! 70 different services are included in our repertoire . . . all employing genuine factory methods to make old shoes like new!
SHOE CLINIC—FIRST IN CHICAGO WITH FACTORY TECHNIQUE—FIFTH—STATE

COMPLETE FUR SERVICE
Hand-cleaning of fur and lining ✚ Storage ✚ Glazing ✚ All-risk insurance for one year while in storage and while wearing . . . . . .
ALL FOR $7.50 On $250 Valuation
N. HYMAN & CO.
5 N. Wabash Ave. Est. 1883
Call Central 3148 for a Bonded Messenger

IN THE HUB BASEMENT STORE
THE BIG 4
in a Man's Summer Wear

GABARDINE 3-PC. SUITS
$22.85

CASH CHARGE BUDGET
Whichever Way You Buy, the Price Is the Same

All Shades—Including Smart WHITES!
Gabardine is the favorite summer suit fabric (wearable early in spring and late in fall) and here is the greatest value we've ever offerd in Gabardine Suits of this quality. Plain weaves, plaids, window pane checks and other smart patterns in sports and business models for men and young men. Slip into one tomorrow!

SPORTS COATS
Wools in Glenn plaids and checks—flannels in overplaids. Some solid blues. Single or double breasted styles. Large, short or regular sizes from 35 to 42. $10.95

SPORTS SLACKS
Handsome wool Glenn plaids and overplaids—exceedingly well tailored with full cut hips. Large pleats. 29 to 42. $4.95

SPORTS SHIRTS
Rope neck and gaucho neck styles in plain colors and assorted patterns. Buy 3 for $2.25. 79c

THE HUB
HENRY C. LYTTON & SONS
BASEMENT STORE—State and Jackson—CHICAGO

Let Nothing Keep You Away! . . . A Sale You Can't Afford to Miss! . . . MONDAY!
As Long as Marvelous Values Can Be Had Lane Bryant's Will Bring Them to You!
How long we'll be able to offer them, we really do not know. The supply of FINE COATS is now exhausted. Our sincere advice is to take advantage of these values now.

For the Junior! Misses! and Women Who Waited! For Those Who Want A Sensational Coat Value! Be Here Early MONDAY . . .
at The Stroke of 9:30 We offer a sale of Spring COATS
on the SECOND FLOOR
$39.75 COATS!
$35.00 COATS!
$29.75 COATS!
$25.00 COATS!
$19.75 COATS!
Each of them goes for $12
$12
JUNIOR SIZES 11 to 17
MISSES' SIZES 12 to 20
WOMEN'S SIZES 36 to 48
But Not in Every Style
Fur Trimmed and Tailored Models! FORSTMANN, JUILLIARD, STEVEN'S and other woolens! Fine quality linings! Every Proven Style Success Is Here!
BUY THEM FOR NOW! . . FOR COOL DAYS AND EVENINGS! . . FOR NEXT FALL! . . ALL SALES FINAL
Lane Bryant AIR Cooled
Lane Bryant
105 N. WABASH AVE.

New 1938 RCA Victors
step out in front with

ELECTRIC TUNING

Your 8 favorite Stations on pre-selected buttons!

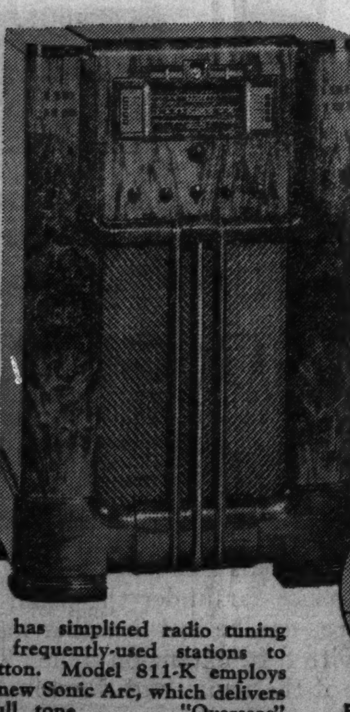

Just Push the Button!

RCA Victor has simplified radio tuning of most frequently-used stations to pushing a button. Model 811-K employs RCA Victor's new Sonic Arc, which delivers "boomless" full tone . . . "Overseas" switchboard dial; easier tuning on 49, 31, 25, 19, 16 and 13-meter. Magic Voice, Magic Eye and Magic Brain. In a modern cabinet of surpassing beauty. $169.95.
Easy Terms. Generous Allowance for your old radio.
For a very little extra, you can tune the new 811-K from your armchair. . . . Ask for circular about the RCA Victor Armchair Control
LYON & HEALY
Wabash Avenue at Jackson Boulevard
123 N. Marion St., Oak Park

TRIBUNE ROUNDS OUT NINETIETH YEAR IN CHICAGO

Its Rise to Domination of Field Told.

[Continued from first page.]

daily newspapers in the forty-eight states of the Union last year only 109 were one hundred or more years old. Of eleven English language daily metropolitan newspapers that were being published in Chicago during the last decade of the nineteenth century only two survive—The Tribune and the News.

In contrast to that dreary record of failure The Tribune has signalized its activity during the first three decades of the twentieth century with stately landmarks. They are:

Tribune Tower—A 36 story structure with 9½ acres of floors which was completed in 1925 at a cost of $8,500,000. It expresses not slavishly but with judicious adaptation the architectural glories of that world famous specimen of Norman-Gothic, the Tour de Beurre of Rouen's cathedral of Notre Dame, a tower which Elizabeth Boyle O'Reilly has described in her authoritative book on French cathedrals as "the supreme belfry that sprang up to commemorate the freeing of France from the English yoke."

The tower's flying buttresses, 300 feet aloft, spring in spans 60 feet high. It requires no flamboyant writing to indicate the contrast between their utterance of power and beauty with the one room over Gray's frame grocery store from which The Tribune was published within the memory of men still living. That contrast is an epitome of The Tribune's story.

Last year 31,500 sightseers visited Tribune Tower under the direction of trained guides. Those thousands made an international pageant—yonder a group from Budapest, another of Japanese from Tokio—the guides say the Japanese are the most courteous and responsive of any visitors. Citizens from Oslo, Vienna, Barcelona, Valparaiso, Lewiston, Me., and so on and on to the Solomon Islands, were our guests.

Tribune Radio Building and Studios—A highly technical structure completed in 1935 at a cost of $500,000. It adjoins Tribune Tower on the north and contains a subtly lighted auditorium with a platform large enough to accommodate an orchestra the size of the Chicago Symphony. Here the public, as Tribune guests, see the wheels of radio go round through the medium of what are called "visible shows," and technicians and artists learn as well as impart many valuable lessons. Its popular name is "Radio's Fairyland."

Tribune Forests—The vast development was begun in 1915 in order to provide absolutely certain supplies of spruce and balsam for the production of the 150,000 tons of newsprint which The Tribune uses every year. Today our timber lands in the province of Quebec on the north shore of the Gulf of St. Lawrence cover 4,000 square miles, an area almost equal to the state of Connecticut. Twenty-five thousand acres are cut every winter by 2,000 Tribune employés whose welfare is the intimate concern of the home office. In The Tribune's economic and humanitarian code they are not remote "lumberjacks," but accredited members of that great loyal corps of helpers which is known in the office as "The Tribune Family."

No Dreary Camps These.

Our principal forest towns—Shelter Bay, Franquelin, and Baie Comeau—are provided with good water and sanitation, electric light, central heating, primary schools, hospitals, and general stores which The Tribune maintains and with churches which it liberally aids, extending also special financial consideration to home-builders at Shelter Bay. Not one of the settlements is a dreary logging camp. They are model settlements and they are doing a great civilizing work in a rugged region 1,250 miles overland from Tribune Tower.

The supreme contrast to these enduring achievements of the last twenty-two years is the fact that the first eight years of The Tribune's existence were extremely uncertain. Historians say that by 1855 it was "nearly bankrupt."

But in that year Joseph Medill, lawyer and journalist, who had founded the Cleveland Leader, came upon the scene. He was a life saver and our veritable founder. Then 32 years old, he was a shrewd business man and a forcible, vivid writer. Within a month after he had secured a third interest in it he had the little property making money. From a population of 16,000 in 1847 Chicago had grown to a population of 80,000 in 1855, and was acclaimed throughout the land as "the city of destiny." The Tribune was to share in the mighty destiny which now is the wonder of the world.

Our Fighting Tradition.

Joseph Medill was a builder more than a battler, and yet he created on The Tribune a fighting tradition which still functions and has never lapsed into mere truculence.

The establishment of this fighting tradition meant not only honest patriotism and abiding solicitude for nation and city.

Such leadership the heirs of Mr. Medill's responsibilities and opportunities c[illegible]ied over into the 20th century. [illegible] rounded out The Tribune's [illegible]h century service with a crusade for sane Fourth of July celebrations which was carried on intensively for twenty years and is now reëmphasized when reports of death and injury indicate slack enforcement of regulations governing the sale of fireworks.

The Tribune does not propose to recount battles long since won, but to sketch some outstanding campaigns it has fought for nation, state, and city within the memory of readers still young.

A STORY OF BATTLES WON AND OF BATTLES LOST

The most momentous and the longest and hardest battle The Tribune has fought since the civil war was its crusade against federal prohibition of the manufacture, sale and transportation of intoxicating liquors for beverage purposes.

That fight, begun in 1919, lasted nearly fifteen years, and was at first desperately unpopular. Not only bigots and fanatics but many thousands of worthy people who wished their country well, said "Now The Tribune will destroy itself." None of its campaigns did the paper ever undertake with more heart searching.

By 1929 public opinion was moving decisively with The Tribune. "Of that change," says Percy Wood, an acute journalist, "a striking evidence was the fact that enforcement officers, most of whom had been either taciturn or offensive in their attitude toward The Tribune, now began to whine."

From arrogance to whine meant the beginning of the end.

For Freedom of the Press.

Another Tribune battle that has made history—and continues to make it—is its systematic and costly fight for the freedom of the press. It was intensively opened in 1921, owing to local attempts to infringe upon The Tribune's freedom and a dozen years later it was given fresh impetus and importance by intrusions of Washington burocrats.

In its news and editorial columns and in the courts The Tribune, almost single handed at first, has fought this new phase of the battle, waging it from Minnesota to Alabama on behalf of newspapers unable to fight for themselves and from the Circuit court of Cook county to the Supreme court of the United States. It defeated dangerous measures attempted by the present national administration and curbed even the boisterous Hugh Johnson and his NRA menaces.

An Eye on Government.

The more plausibly worded a governmental regulation is that seems likely to result in even a minor limitation of freedom of the press, the more carefully The Tribune scrutinizes it, keeping always in mind these words of Thomas Jefferson which gleam in letters of gold on the south wall of the lofty entrance of Tribune Tower:

"Our liberty depends on the freedom of the press and that cannot be limited without being lost."

A grim Tribune battle has, so far as Illinois is concerned, just been won—grim because many "nice people" have an almost physical horror of plain speaking on certain topics, vital though that plain speaking is to the welfare of mankind.

After long and very serious conferences during the summer of 1935 the paper decided upon an uncompromisingly worded campaign for the control of syphilis. This was a grave decision for the very name of the disease was practically taboo in all except medical journals. As recently as 1913, when Eugene Brieux's grim drama on the subject, "Damaged Goods," was enacted at the Blackstone theater, critics employed the customary ambiguities in their reviews of it, and the public felt that those ambiguities sufficed. Twenty-two years later The Tribune said, "Away with ambiguities. We will drag this horror into the open."

Results: A Law Is Passed.

Results came far sooner than The Tribune had at first dared to hope they would. Legislative measures began to take shape. On May 5, 1937, the Illinois house of representatives, by a vote of 105 to 4, passed the Saltiel bill requiring examination for venereal diseases as a prerequisite to the issuance of marriage licenses.

On May 25 the Illinois senate passed the Saltiel bill by a vote of 32 to 1, and Gov. Horner promised to sign it.

"Passage of this bill," said Dr. Louis E. Schmidt, veteran leader in the profession, "is the greatest step yet taken in the United States toward the control of venereal disease. Credit for the legislation must be ascribed almost exclusively to the long and enlightened campaign of The Chicago Tribune against these diseases."

Thus has an honest, vigorous newspaper campaign lasting twenty months produced results which will benefit mankind forever. Banishment of ambiguities did it.

The Pleasantest Campaign.

By contrast here is the brief story of one of the pleasantest and, within its range, one of the most satisfying campaigns The Tribune ever launched—a battle for beauty. Our editor's personal origination and insistent advocacy of plans for the restoration of the vast and beautiful old Fine Arts building of the World's Columbian Exposition of 1893 was not so much a battle as seven years of pleading that began in 1922.

South side women's clubs—notably the Hyde Park Women's club—supported the pleas. So did our present mayor, Edward J. Kelly, then president of the commission. Often he was disheartened, but The Tribune begged him to stand by—and he did. At last the project took hold of the imagination of the people. A bond issue was voted. There was a weary interlude of suits and injunctions, the last of which was not cleared away until 1930. In spite of them, work began in 1929 on the restoration of the exterior and was finished in 1931 at a cost of $4,000,000.

The American steel industry—once as arrogant as the railroads, but now, like the railroads, getting into step with suaver economics—has twice come in for a share of The Tribune's particular attention. One of those battles was humanitarian, the other economic.

Fight 12 Hour Day.

Among the most beneficial campaigns launched during the last two decades on behalf of the American workingman was our four year fight, begun in 1920, against the cruel twelve hour day—sometimes even fourteen hours—in the "continuous processes" of the steel industry. A man went from bed to the furnaces and from the furnaces back to bed, and saw little else of the world. The suffering and deprivation caused by the pitiless system were so vividly reported and created such a storm of public opinion that certain magnates in the industry were shamed into action after what Arthur Evans once pungently described as "one of the greatest marathon talking matches in American industrial history."

In 1919 The Tribune took the lead in a five year campaign against discriminatory charges which in normal times unloaded an unjust bill of seventy-five million dollars a year on western purchasers of steel. That amazing imposition, born in sheer effrontery and long sustained by arrogance was called "Pittsburgh Plus." It compelled a Chicagoan who bought steel manufactured at nearby Gary by the steel trust to pay the higher Pittsburgh price, plus what the freight charges from Pittsburgh would have been. The long fight was won, but from the point of view of the general reader this was not a popular crusade. To him it seemed a remote and technical matter. He was bored by it and said, "O, this is propaganda and I'm tired of it!" If The Tribune tired so easily under the stress and strain of battles as some readers do it would not be ninety years old.

Tribune Boat Opens Waterway.

When a small Tribune craft called the Sea King carried the first passengers and the first cargo down the newly completed Illinois waterway on Feb. 28, 1933, that voyage meant victory in a battle for Illinois which The Tribune had been fighting for twenty-four years and which it began in 1908—a battle for the building of a 60-mile stretch of waterway which would connect the Chicago sanitary ship canal at its Lockport terminal with slack water navigation of the Illinois river at Utica.

Those geographical designations do not sound momentous, but they meant on that winter day of 1933 that at last the missing link was finished in a mighty system of water transportation between Chicago and New Orleans. On that day commerce could start on an unbroken voyage from Lake Michigan to the Gulf of Mexico, and the little Sea King's trip was the proof.

Political battles have been almost incessant—a special attribute of politicians being that they need close watching. We here submit the bare outlines of two specimen Tribune crusades against devious men as proof that a watchful newspaper leads a strenuous life.

The William Lorimer Case.

Until his expulsion from the United States senate in 1912 William Lorimer was the most conspicuous and ruthless representative of a corrupt and corrupting influence in the Republican politics of Chicago and Illinois. Indeed, as corruptionists his henchmen were nonpartisan. They would cheerfully buy a Democrat if they needed his vote. Personally "Billy"—also called "the blond boss"—was a likable sort of fellow and he enjoyed a wide if shoddy popularity.

Against this crew of bribers and plunderers, who had corruptly elected their chief to the United States senate, The Tribune began in 1910 one of the most dramatic and fruitful battles in American political and newspaper history. It lasted nearly three years and it was a tough one. At the close of that year The Tribune seemed utterly beaten and Lorimer triumphant.

But the fight went on.

The Tribune demanded and obtained an investigation by the new Illinois legislature of the original bribery charges. It obtained valuable new evidence, and H. H. Kohlsaat in his Record Herald disclosed more. The United States senate saw the light and expelled the blond boss with whom Theodore Roosevelt refused to sit at table.

The Lundin-Small Plunderbund.

His gang, however, bred with his blessing another gang that was equally pitiless, equally shameless, but sometimes a shade more adroit—the plunderbund, as Parke Brown named it, led by Fred Lundin, Len Small, and their puppet mayor of Chicago.

In 1915 the infamies of that gang drew The Tribune into another arduous battle. It lasted off and on—and not much "off"—for nine years. Again there were interludes when The Tribune seemed beaten, but it knew there was no health in the plunderbund and no hope of reforming it.

So it fought on, exposing the puppet mayor's thrusting into the city's service of 9,000 temporary employés in violation of civil service regulations, exposing his sometimes furtive sneering at, and his sometimes flagrantly active opposition to, his country's vital war measures, and exposing the payment within twelve months of nearly $3,000,000—under the guise of real estate experts' fees—to five members of the city hall machine. They were about to be paid a million more when The Tribune company sued for recovery of a part of the "experts' fees." No money was ever recovered, but the exposures drove the puppet out of public life for four years.

Fight State Loot Gang.

Simultaneously with its battle against Chicago plunderers The Tribune fought plunderers who were looting the state. Sequestration of part of the interest on public funds by the Len Small heirs of Lorimerism and its vicious code was, after a three year fight with varying fortunes, proved to the hilt, and Small, by a decision of the Illinois Supreme court, was compelled to restore $650,000—a sum met in large part by a levy on Republican employés in the state service. He, too, was driven from public life.

When The Tribune celebrated its 75th anniversary in 1922 it had something of special significance to celebrate. For in that year libel suits brought against it by frightened politicians aggregated $11,350,000. But amid conflict the paper has not neglected the amenities of life. Systematically it has supported causes and worked out successfully projects which make Chicago a more cheerful and interesting place in which to live. This is a new development in journalism and it has brought The Tribune very close to its readers. It is good neighbor to millions. In an address—he called it "a talk"—before the Chicago Church federation Col. Robert R. McCormick, then as now our chief, said:

"News is the basis of the modern newspaper, but it cannot live by news alone. It must also amuse and serve."

One result of that spacious conception is a series of community events of amazing scope. If you will glance through the following schedule you will find that one or another of those events is of interest and stimulation to everybody.

THE TRIBUNE'S CALENDAR OF FRIENDLINESS

With Chicago and Chicagoland The Tribune marches through the year, signalizing each month with neighborly projects of its originating and fostering.

Thus do these Tribune events move through the year:

JANUARY.

Silver Skates contest on Lincoln and Garfield park lagoons. Seven sets of first, second, and third Tribune prizes. It is all like a page from the juvenile classic, "Hans Brinker, or the Silver Skates," from the title of which it took its name.

Founded for boys and girls in 1917, this is the oldest and most beautiful of The Tribune's sport promotions. This year there were 3,200 entries and 25,000 spectators.

FEBRUARY.

Preliminaries of the Chicago **Golden Gloves contests,** continuing throughout the month and closing with the Tournament of Champions, in which 45 cities in 21 states are represented. All financing and prizes by The Tribune. Profits to charity.

The Tribune's long Golden Gloves series of boxing matches has grown to colossal proportions locally, nationally, and internationally. The original event was a tournament held in 1923 to encourage amateur boxing. It was purely local, and one evening of bouts drew 3,000 spectators. By 1931 one evening of Golden Gloves intercity bouts with New York established the world's record—which still stands—for indoor boxing attendance. It was 23,400.

MARCH.

Woman Congress. Founded in 1934, this extraordinary forum has in four years drawn to Chicago 50,000 representatives of the finest type of American womanhood for two days of discussion of problems that are shaking and vexing the nation and the world, problems whose right solution is vital to the well being of the home, and problems of the fine arts and the sciences.

Flycasting contest at the Boat show, with prizes by The Tribune.

Golden Gloves contests for the Chicago individual championships, closing with a contest between Chicago and New York champions.

APRIL.

Opening in sixteen European countries of preliminary contests for the international **Golden Gloves bouts** in Chicago. Winners in those sixteen national preliminaries fought this year in a final European tournament held in Milan in May under the direction of the Federation Internationale de Boxe Amateur, in coöperation with European and Chicago representatives of The Tribune.

MAY.

R. O. T. C. grand review on Soldiers' field, with awards of stands of colors by The Tribune in honor of highest ranking. Reserve Officers Training corps units in twenty-eight Chicago high schools. Those units comprise 8,000 students, and the grand review is witnessed annually by 60,000 proud parents, teachers, and officials.

Culmination of The Tribune's **Share Your Lilacs campaign,** with a two day distribution of clusters of lilacs and other spring blooms to nearly 40,000 patients in 132 Chicago hospitals and other institutions for the afflicted. Twenty-four huge Tribune trucks were used in this year's distribution.

The Chicago Plant, Flower, and Fruit guild and many railroads give generous aid in bringing the Share Your Lilacs campaign to a glorious climax of friendliness and beauty.

Opening under The Tribune's auspices of a month of **free golf lessons** on four courses of the Chicago park district. Twenty-five thousand people registered for this year's lessons. Best pupils are awarded golf bags and sets of clubs by The Tribune.

International **Golden Gloves contest,** Europe's champions meeting America's champions before 22,000 spectators assembling in Chicago.

JUNE.

First group of children departs for a fortnight's free holiday at **Algonquin camp,** which The Tribune helped establish twenty-eight years ago, and which it and its readers sustain in association with the United Charities of Chicago. In all, nearly 2,000 children who would not otherwise know the joys of the countryside will have the time of their lives between now and early September.

Opening of nation-wide poll for selection of players for the **All-Star baseball game,** inaugurated by The Tribune in 1933. For that first game there were requests for tickets from forty-six states. Half a million persons vote in the poll, which decides the personnel of the two major league teams appearing in the game.

Opening of subscriptions for the **Free Ice fund** established by The Tribune and its readers in 1907. The reward has been the blessings of many a needy family whose meager supplies of perishable food were kept fresh and wholesome during the heated term. This service is managed and supported principally by The Tribune. Our readers do the rest.

JULY.

Swimming meet for boys and girls of 11 years and older. It draws 30,000 spectators to the lagoons in Lincoln park. Prizes and gold and silver medals by The Tribune to the 2,000 contestants.

Opening of the poll for selection of players and four coaches for the college All-American team in the **All-Star football game** against the champion team of the National Professional league. Last July 11,500,000 persons voted in the poll, and in taking it The Tribune was assisted by more than 200 newspapers from coast to coast.

Opening of two months of **Tribune parties** for needy children, under the direction of The Tribune's Sally Joy Brown, whom the children regard as a fairy godmother.

All-Star baseball game, to be held this year in Washington, D. C. In 1933 the profits of this game—$46,000—were given by The Tribune to the fund for indigent baseball players.

AUGUST.

Chicagoland Music Festival at Soldiers' field. This is the most picturesque of Tribune projects. It is given at the time of the harvest moon and against a magnificent background of Greek architecture. Five thousand artists participate and the audience numbers nearly 100,000. It is the world's largest music festival, and he who has not heard its choir of 3,000 voices in the Hallelujah Chorus from Händel's "Messiah" has missed an authentic twentieth century thrill to be experienced nowhere else.

SEPTEMBER.

All-Star football game, annually played at Soldiers' field between the College All-Americans and the champions of the National Professional league. Witnessed last year by 70,000 spectators, the profits of this game are donated by The Tribune to the United Charities, the Catholic charities, and the Jewish charities of Chicago. Total attendance for the games of 1934, 1935, and 1936 was 205,000, and the receipts were $329,479.

OCTOBER.

Tribune Big Ten Conference Trophy. Every football player in the Big Ten conference is striving under Tribune auspices for recognition as the most valuable player in the conference. The winning man is annually presented with a silver trophy by The Tribune.

NOVEMBER.

Annual two day **Tribune Press conference,** originated and financed by this newspaper for the benefit of the chairmen of women's clubs. Twelve hundred from Chicago and the midwest attend.

Scores of children attend the **Handling classes** conducted during the annual dog show by The Tribune's Bob Becker, who teaches the young people how to present their exhibits humanely and intelligently in a show. Presentation by The Tribune of fourteen silver cups rejoices the hearts of the most expert exhibitors.

DECEMBER.

For an hour of every evening from Dec. 18 to Dec. 25, **Christmas carols** are broadcast by W-G-N from Tribune Tower to the passing throngs and into the homes of Chicago.

The Goodfellows! This service crowns The Tribune's year of work and play. It is the festival of the forgotten child. With the aid of extensive planning by The Tribune a group of its readers, who since 1909 have been proud annually to enlist as "Goodfellows," last year remembered 8,000 children with Christmas gifts and saw to it that nearly 2,000 families in impoverished homes enjoyed bounteous Christmas repasts.

A monthly event on The Tribune's good neighbor calendar is the presentation of **Hero Awards** to Chicago policemen who have shown signal bravery in the performance of duty. Founded in 1920, these awards reach this year a grand total of $21,600. Each award is $100.

Profits from every event for which an admittance fee is charged are donated by The Tribune to worthy charities through its recently founded agency, The Chicago Tribune Charities, Inc.

"CAN I HELP YOU?" THE TRIBUNE ASKS

A few years ago the editor of The Tribune read on the front page of an important eastern newspaper a display box in which that journal plaintively appealed to its readers that they refrain from telephoning to it during the afternoon and evening of that day for the results of the day's momentous football games. This practice overloads our wires, the paper explained, and interferes with the proper editing of the next issue.

"That," said our editor, "is a strange way to treat neighbors to whom a newspaper talks every morning for 365 days in the year and who talk to it in their letters to the editor."

He promptly wrote a pungent editorial along those lines, assuring readers that when The Tribune could serve them personally it was theirs to command.

He knew that "Ask The Tribune" is a valuable phrase to have on the lips of the people. "To be a good neighbor," said he, "you must be neighborly even at the cost of some bother."

The Switchboard Functions.

When great news events are breaking Miss Anne Garrow, director of The Tribune's telephone service, swiftly draws on her reserves of operators to meet the torrent of calls. In such emergencies she makes her dispositions like a great field marshal, without panic, without temper.

The results have been amazing. During the 23 hours and 29 minutes, in 1927, when Lindbergh was making his epochal Atlantic flight 50,000 persons telephoned The Tribune for news of his whereabouts. On the night of a Chicago mayoralty electi[on] calls run from 25,000 to 35,000. O[ne] world series baseball game broug[ht] 35,000 calls, and for an ordinary ga[me] they have run to 20,000. A staggeri[ng] total was reached on the sensatio[nal] world war draft-drawing day, wh[en] every Tribune neighbor in Chica[go]land was anxious for news. The fe[d]eral government's local telephone s[ys]tem was swamped. Miss Garr[ow] marshaled a tremendous emergen[cy] service, and within fourteen hou[rs] The Tribune gave the numbers [of] the recruits drawn to 150,000 perso[ns] who asked by telephone for th[e] numbers.

And so it goes.

How to Keep Well.

Dean Cutter, a doctor of condu[ct] as well as of medicine, receives 50,0[00] letters a year from readers of Ho[w] to Keep Well, which, medically a[nd] morally, is a steadying influence up[on] millions of anxious people. Some [of] the letters come from as far away [as] England and Hawaii.

When Tribune farms at Yorkvil[le] and Wheaton were developed as [a] daily news source in 1934 some aske[d] "Now, why Tribune farms?" B[e]cause, reader, thousands of Chicag[o]ans are buying farms in our neig[h]boring counties, as Mr. Al Chase h[as] vividly reported in recent weeks, a[nd] they are deeply interested in t[he] farm problems which Mr. Ridgwa[y] and Mr. Becker discuss daily in the[ir] department, entitled Day by Da[y] Story of the Experimental Farm. Twenty-five thousand persons visite[d] the scene of the experiments la[st] year. They came from forty-on[e] states of the Union and from th[e] British Isles, Germany, Lithuani[a], Switzerland, Bulgaria, and Afric[a]. Queries by letter and phone and b[y] personal call at Tribune Tower e[x]ceeded 10,000.

Two Other Free Services.

The response to two other impo[r]tant Tribune departments of fr[ee] service—Friend of the People an[d] Investors' Guide—has been similarl[y] gratifying. Last year 21,000 peopl[e] baffled by legal problems and di[s]tracted by such nuisances as th[e] racket of outdoor radios, dirty alley[s], unsafe pavements and sidewalk[s] turned to the Friend of the Peopl[e] and received aid, comfort, and relie[f]. Hundreds of their letters of acknow[l]edgment are truly touching in thei[r] gratitude.

Last year, too, 23,000 persons in th[e] United States, Canada, and Cuba re[]ceived from the Investors' Guid[e] counsel at once cautious and saga[]cious on their business venture[s]—although specific investments are no[t] recommended—and the benefi[t] they received is indicated by th[e] words in many a letter of acknow[ledgment and] gratitude.

In developing these "can-I-help you" services The Tribune, sprung of pioneers, has always been a pio[]neer. Determined to continue as such, it now moves toward its 100th birthday.

TEN SERVE TRIBUNE 40 YEARS

These veterans all have been employes of The Tribune more than four decades.

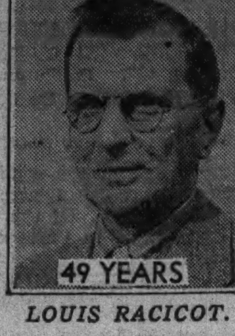

LOUIS RACICOT.

RALPH McGRAW.

JERRY RANDALL.

THEODORE SCHULTZ.

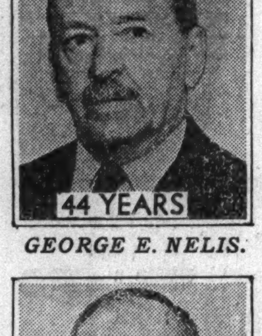

GEORGE E. NELIS.

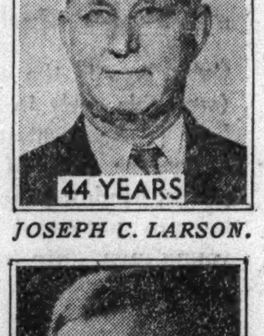

JOSEPH C. LARSON.

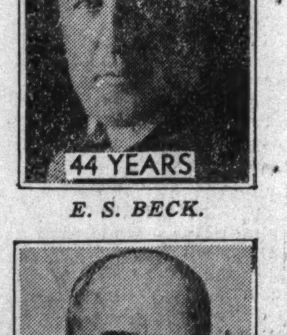

E. S. BECK.

LEO LOEWENBERG.

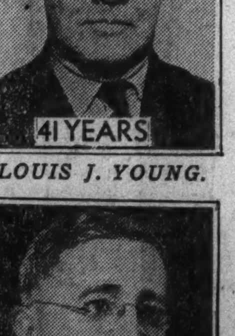

LOUIS J. YOUNG.

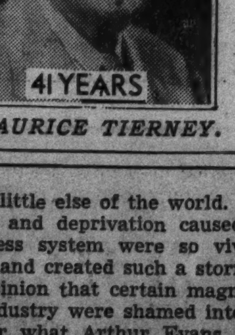

MAURICE TIERNEY.

One employé has worked for The Chicago Tribune for more than forty-nine years, nine others for more than forty years, 54 between thirty and forty years, 176 between twenty and thirty years, and 1,023 between ten and twenty years.

On the 90th anniversary of The Tribune's founding, its records show that, of its 2,764 regular employés connected directly with the Chicago plant, a total of 1,263 have been with it for more than 10 years.

Also, there are 66 men and women on The Tribune's pension list, of whom 15 have been on the pay roll for forty years or more.

Veteran Began Work at 18.

The veteran of all Tribune employés is Louis Racicot, who first came to work on Christmas day, 1887, when a boy of 18. He is now superintendent of the engraving department.

Next in order of seniority is Ralph McGraw, who joined the staf in June, 1890. He is a linotype operator. Other employes with more than forty years' service, and the dates when they started to work, are:

JERRY RANDALL, night advertising foreman in the composing room; August, 1891.
THEODORE SCHULTZ, foreman of roto etching; July 18, 1892.
GEORGE E. NELIS, proof reader; Aug. 20, 1892.
JOSEPH C. LARSON, assistant on Sunday makeup in the composing room; October, 1892.
E. S. BECK, assistant editor in chief; March 4, 1893.
LEO LOEWENBERG, superintendent of composing room; Oct. 4, 1893.
LOUIS J. YOUNG, classifier of want ads; July 1, 1895.
MAURICE TIERNEY, censor of national advertising; Aug. 17, 1895.

Near 39 Year Mark.

Robert J. Longmore, superintendent of the stereotype department, will mark his 39th anniversary on July 4. Clifford Raymond, editorial writer, will reach the 39 year mark on Sept. 2, having started in 1898. Arthur Sears Henning, head of The Tribune's Washington bureau, and John Yetter, head of the ink plant, both started in 1899.

Others who have been with the paper thirty years or more, with the year they started work, are:

1900—F. E. Otto, engraver; Cliff Kerr Sr., linotype operator; Charles J. Flynn, copy cutter in composing room; William Madden, superintendent of loading platform, circulation; Henry Mau, head of maintenance department; Edgar Mahar, superintendent of black press; J. H. Fletcher, head proof-reader.

1901—Otto Hinderland, electrician; Raymond W. Carlton, head pressman; George Krueger, assistant superintendent of press room; Ernest H. Ackerman, foreman, Ben Day department, engraving room.

1902—George E. Gunason, assistant superintendent of stereotype; Frank Jacobs, stereotyper.

With Tribune Since 1903.

1903—John T. McCutcheon, cartoonist; Edward B. Fullerton, telegraph editor; Samuel J. McGrath, day advertising foreman in the composing room.

1904—Clyde A. Cullum, chief clerk, classified advertising mail counter; Frank Crawford, driver, circulation; Parke Brown, political writer; Eric Hallberg, janitor.

1905—Joseph M. Hough, assistant superintendent of engraving department; Clyde A. Ruppell, linotype operator; William Albright, printer; Emil Albrecht, assistant advertising foreman; Anna Garrow, chief switchboard operator; Olaf Bjornson, printer; H. A. Mayfield, machinist in stereotype department; Ella Fishmann, director, country news dealers' credit department, circulation; William Cleary, printer.

Nine Join Paper in 1906.

1906—Herman Noffs, driver, circulation; Fred C. Weber, cashier; W. Holmes Onderdonk, building manager; Orion A. Mather, financial department, editorial; Vivian A. Classen, director of mail cage; Adele E. Brewster, journal clerk of adjusting department, auditing; A. D. Stark, printer, Frank Nessinger, printer; George Ford, printer.

1907—Margaret Murray, telephone adtaking department, classified advertising; Fred Vonderhorst, head of receiving department; Cornelius Williams, pressman; William Perkins, printer; Edward Larson, printer; Ray Emblade, linotype operator; C. Ward Cheshire, printer; Edwin G. Berglund, editorial reference room; W. E. Macfarlane, business manager; H. A. Kiddell, assistant building manager.

TWO ALUMNI GIVE TOTAL OF $35,000 TO ILLINOIS UNIVERSITY

Champaign, Ill., June 5.—(AP)—A gift of $25,000 and another of $10,000 topped pledges to the University of Illinois foundation fund. That was announced from national alumni headquarters here today. Names of the donors were withheld.

"The most encouraging part of the million dollar drive," said Robert F. Carr of Chicago, national chairman, "is not so much the amount pledged by these larger givers, but the fact that gifts have been made by thousands of alumni.

"For the first time since the stadium was erected from alumni donations, the Illini world seems intensely interested in the spirit of giving," he said.

Several other gifts of a thousand dollars each also were announced. "Some interesting figures should be available at commencement time next week," Carr said, "although the drive cannot possibly be completed by that time."

REVELL'S

Wabash and Lake

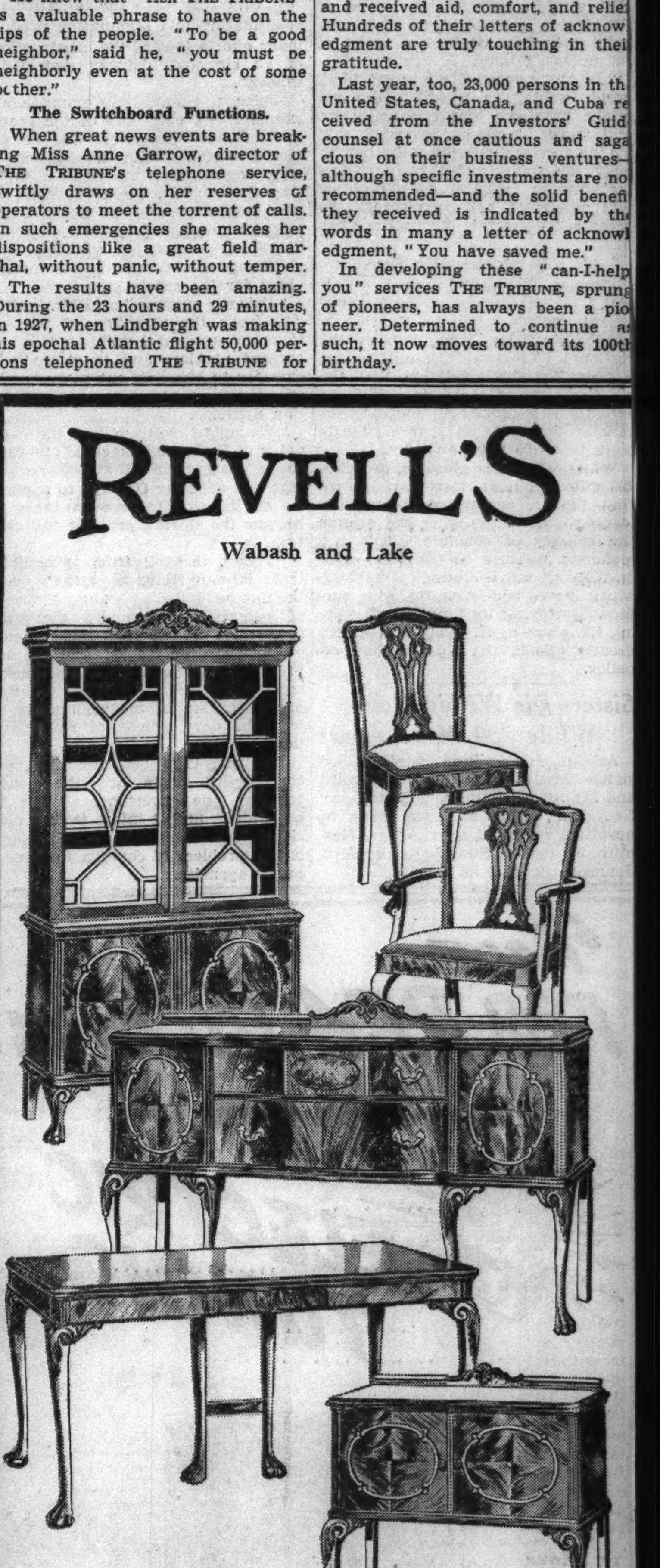

Very Special

DINING GROUP

MAHOGANY OR WA[LNUT] TEN PIECES $259

We are offering this fine suite of Chippendale design at a price far under the usual market. The ten pieces can be had in either mahogany or walnut with 8 ft. extension table. The construction is of the usual high Revell standard. Only limited number of these suites at this low price. 10 pieces, $259.

Shop at Revell's for Oriental Rugs

Wabash Ave. Alexander H. Revell, Jr., Inc. Lake St.

12 LEADERS QUIT IN PROTEST OVER TOWNSEND TALK

National Officials Send In Mass Resignation.

BY PERCY WOOD.

Twelve national officials of the Townsend old age pension organization shook the scheme to its foundations yesterday by resigning in protest against the activities of the founder, Dr. Francis E. Townsend. They charged him with jeopardizing passage of their legislation in Washington by attacks upon the Roosevelt administration.

Dr. F. E. Townsend.

"We feel," said the formal letter they sent to Dr. Townsend, "that our services are of no value to those who contribute to our salaries in view of your repeated public utterances in the press and on the platform attacking the President and his administration, whose support and good will we must have if we are to secure the enactment of the general welfare act during the next four years.

Assail Outside Activities.

"As you already know, we are not in accord with your activity in using money contributed to you in the Townsend organization to carry on a fight against legislation proposed by the President which has no bearing on the Townsend plan."

As spokesman for the resigned officials, J. W. Brinton, vice president and general manager of the elaborate national organization, said Dr. Townsend had been opposing the Roosevelt Supreme court packing bill. He said Townsend had been threatening to defeat congressmen who voted for the scheme, even though they were pledged to support Townsend legislation which calls for payment of $200 monthly to every American over 60 years of age.

Dr. Townsend arrived in Chicago yesterday from Washington and spent a few hours in the headquarters at 720 North Michigan avenue while his former associates were announcing their resignations a few floors above him. Through his son Robert, Dr. Townsend said that he would issue a statement today.

Resign with Leader.

Besides Brinton, those leaving the organization are Gilmour Young, national secretary and treasurer; Gilman Beeler, director, Townsend national legion; Harry B. Presson, manager, Townsend club department; Jeanne E. Sweeney, editor, woman's page of Townsend weekly; J. H. Hall, auditor, Townsend weekly; Arthur L. Johnson of Washington, chairman of the legislative committee; T. W. Hughes, manager, educational department; Walter D. Hickman, associate editor, Townsend weekly; W. L. Stahl, editor, Townsend weekly; Willis Owen, Townsend plan business analyst, and P. M. McEvoy, public relations counsel and Washington correspondent of the weekly.

Brinton said that on May 19, seven of those who resigned yesterday called upon Dr. Townsend to make enactment of the general welfare act, as the pension scheme is called, the sole objective of the Townsend organization.

On Thursday, Townsend told a meeting of congressional supporters of his scheme gathered in the Washington office of the bill's sponsor, Congressman Charles N. Crosby [D., Pa.], that defeat of the court packing scheme was more important than enactment of his pension plan.

Statement Prompts Action.

When word of this statement reached headquarters here, the mass resignation was decided on. The letter of resignation further stated the position of the 12 leaders in these words:

"We are not in accord with your public statements that you intend to use the Townsend movement to defeat Townsend plan supporters in congress who vote for legislation advocated by the President, nor are we in accord with your repeated statements that the Townsend National Weekly is your personal property to use as you see fit in expressing your personal opinions, nor do we wish to take further part in raising funds from needy people in their hope of securing enactment of the Townsend plan when by your public utterances you make it impossible."

15,000 School Patrol Boys Are Entertained at Park

More than 15,000 boys, members of the school boy safety patrol of Chicago's elementary schools, thronged Riverview park yesterday afternoon as the guests of George Schmidt, park president. Their patrol belts admitted them to the park's featured attractions, and assured them free rides on the roller coasters and ferris wheels. The boys were invited through August H. Pritzlaff, director of the public school's physical education department, who supervises the patrol.

ELECTROCUTED IN STORE.

Standing on wet ground in the subbasement of the Sears, Roebuck & Co. store at Van Buren and South State streets, Harry Ikenn, 45 years old, 4446 North Monticello avenue, touched an electric wire yesterday and was electrocuted.

ARE YOU

DEAF

or Hard of Hearing? Delay aggravates the condition. Have Analysis Made By Expert TODAY! Learn What A BUILT TO ORDER HEARING AID can do for you. CONSULTATION FREE—NO OBLIGATION. Booklet on request.

M. W. Haire, A. E.

Hearing Aids Specialist 23 Years

185 N. Wabash, S. E. Cor. Lake

FALSE ADDRESS VOIDS DIVORCE; LAWYER JAILED

Chicago Woman Loses Decree at Wheaton.

Mrs. Charles Vaughn of 2056 West 22d place, Chicago, gave her address as that of the Naperville fire chief in her divorce hearing two months ago in the Du Page Circuit court at Wheaton. As a result yesterday her lawyer was given a thirty day contempt sentence and her divorce decree was revoked.

Testifies to Residence.

Mrs. Vaughn and her attorney, Edward Herdlicka, appeared on April 13 before Judge Frank W. Shepperd at Wheaton at a hearing on her divorce suit. Questioned by Herdlicka, she testified she was a resident of Du Page county and lived at 127 South Columbia avenue, Naperville. She charged desertion.

Judge Shepperd granted the divorce and everything appeared settled until last week when Vaughn learned of the decree. He also discovered that the address given by his former wife was that of Fire Chief Charles J. Toucek of Naperville.

Blames Her Lawyer.

Vaughn informed Judge Shepperd, and Mrs. Vaughn and Herdlicka were summoned to explain her testimony. Mrs. Vaughn declared she was told by Herdlicka to give the Naperville address because she could get a divorce more quickly and cheaply in the Du Page court than in Chicago courts. This was denied by the attorney, but he was sentenced to thirty days in the Du Page county jail at Wheaton by Judge Shepperd, who then vacated the divorce decree.

Section of Jackson Blvd. to Be Closed Tomorrow

Otto K. Jelinek, park district trafic engineer, announced yesterday that Jackson boulevard will be closed between Market and La Salle streets until 9 a. m. tomorrow morning for street repairs.

Loyola Arts College Dean to Direct Summer School

The Rev. William A. Finnegan, S. J., dean of the Loyola university college of arts and sciences, will direct activities of the school's 1937 summer session opening June 21, it was announced yesterday. The new director will succeed the Rev. Thomas A. Egan, S. J., dean of University college and regent of the downtown division. The new director who has degrees from St. Louis university, was ordained in 1928.

Rev. W. A. Finnegan.

HELD AFTER FATAL FIGHT.

Colon Johnson, 44 years old, colored, 4643 Evans avenue, was ordered held yesterday for the inquest into the death of Hugh Taylor, 34 years old, colored, who was fatally wounded in a fight Friday in Taylor's apartment, adjoining Johnson's.

MANDEL'S AIR CONDITIONED SUBWAY STORES

You've Seen These at Higher Prices! 3,000 New

White Washable Bags

Every One a Copy of a Higher Priced Bag! Now at

$1

Just the bag for Summer! Simulated white leather in Calf, Alligator or Pig grain. Smart pouches, envelopes or top handle styles. Covered or metal frames, slide fastenings, stitching and other clever details. Even white linen slip cover bags with embroidered initial.

Sample BAGS!

Every One Worth 'Way More!

Samples and slight irregulars of higher grade. Genuine leathers in white and variety of colors. Popular styles and leathers. **$2**

Upper Subway, State

Annual Summer Sale! Only Once in the Summer Season Is This Value Possible!

Famous M K M Crepe Twist Chiffon HOSE

No. 4300 Ringless Crepe Twist Chiffon, 4-Thread for Everyday Wear!

Full-Fashioned, Perfect Quality, RINGLESS

57c Pair

Less Than Regular Price! For Two Days Only! Save!

Exclusive at Mandel's Subway in Chicago! The very hose that Chicago women are demanding time and time again! They're doubly reinforced! Newest shades for Summer, 8½ to 10½.

No. 2000—7-Thread Lisle Top Service hose. The perfect hose for active sportswear. Black and white service, too. 8½ to 10½.

MAIL, PHONE ORDERS

Call State 1500, Local 33

Upper Subway, State.

For Interior or Exterior Use! VALUE SCOOP!

New! Bamboo Porch SHADES

They're Complete With Pulleys and Cord, Now

$1

SIZE 4x6! Natural or Green!

For Porches! Exterior Sun Shading! Summer Homes!

Permits free circulation of air and actually makes rooms degrees cooler. Gives you shading from sun and ventilation at the same time. All sizes listed in feet.

Size	Natural	Green
3x6	$ .69	$ .79
3.6x6	.79	.89
5x6.8	1.29	1.49
6x6.8	1.49	1.69
7x6.8	1.79	1.99
8x6.8	1.99	2.29
10x6.8	2.49	2.79

Mail, Phone Orders

Call State 1500, local 33. Please specify size, color and quantities when ordering.

Upper Subway, Wabash

FOR *Quick* DESSERTS

... serve this delicious fruit cocktail that's made from sun-ripened fruits packed at the height of their goodness. You'll find it so much easier than cutting up fresh fruits—and, at this low price, far more economical.

A&P **FRUIT COCKTAIL**

2 16-OZ. CANS 23c

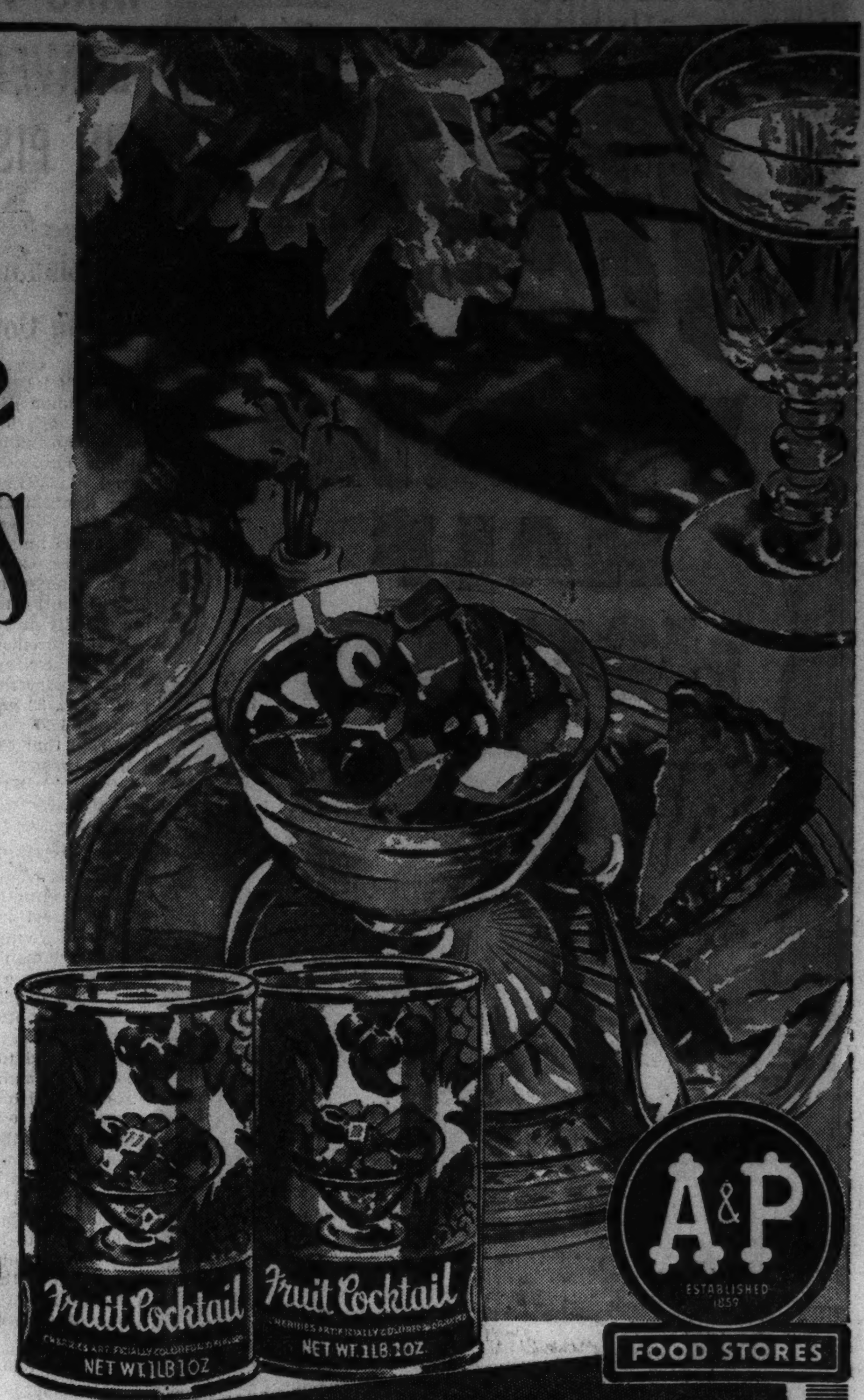

BEGINNING TOMORROW...

GREAT JUNE SALE!

SOFTASILK **CAKE FLOUR** 44-OZ. PKG. 27c

Campbell's PORK AND **BEANS** 4 16-OZ. CANS 25c — 3 23-OZ. CANS 29c

IONA BRAND CALIFORNIA BARTLETT **PEARS** 2 NO. 2½ CANS 35c

CHEF BOI-AR-DEE **SPAGHETTI WITH MEAT** 16-OZ. CAN 10c

Yes—that great annual event is here again—A&P's June Sales! Scores of items have been reduced in price—every A&P Store is stocked almost to overflowing with bargains—bargains in foods, beverages and household needs. Check your pantry—then shop at A&P tomorrow!

★

ANN PAGE (Formerly Rajah Brand) **SALAD DRESSING** . . . QT. JAR 29c

THANK YOU BRAND **MICHIGAN PEACHES** . 2 11-OZ. CANS 15c

EVAPORATED **WHITE HOUSE MILK** . 4 TALL CANS 25c

OUR OWN BLACK TEA . ½-LB. PKG. 23c

PARAMOUNT **RICH SOUPS** NINE DELICIOUS VARIETIES . 3 15-OZ. CANS 25c

FINE WISCONSIN **AGED AMERICAN CHEESE** . LB. 27c

SULTANA **PEANUT BUTTER** . . . 2-LB. JAR 29c

BLUE PETER **SARDINES** IMPORTED . . . 3 3¾-OZ. CANS 25c

IONA SALAD DRESSING . QT. JAR 25c

ANN PAGE GRAPE JAM 4-LB. JAR 39c

TREE-SWEET **LEMON JUICE** THE JUICE OF FOUR LEMONS IN EACH CAN 3 4-OZ. CANS 25c

EXCELLENT FOR ICING **EIGHT O'CLOCK COFFEE** . 1-LB. BAG 19c

A&P DOUGHNUTS PLAIN OR SUGARED . DOZ. 12c

IONA TOMATOES . . . 3 NO. 2 CANS 25c

A&P Bakery Features

FOR DELICIOUSLY DIFFERENT SANDWICHES AND TOAST, TRY...

A&P CHEESE BREAD . . . . LB. LOAF 10c

SLICED OR UNSLICED WHITE BREAD BAKED BY A&P BAKERS . . . . . . LB. LOAF 7c

OLD-FASHIONED COOKIES OATMEAL OR COCONUT TAFFY BARS . . . . 2 LBS. 29c

CINNAMON ROLLS . . . . PKG. OF 8 10c

GOLDEN RIPE **BANANAS** 3 LBS. 19c

DRY YELLOW **ONIONS** . 3 LBS. 13c

FRESH GREEN OR **WAX BEANS** 2 LBS. 13c

SOUTHERN **CABBAGE** . 3 LBS. 10c

BRIDAL BOUQUET **TOILET SOAP** 6 CAKES 25c

Delightfully fragrant, lathers splendidly and is the toilet soap with Vitamin F

A&P FOOD STORES

Thanks

FOR OUR

WEDNESDAY HALF HOLIDAY

OVER **99%** VOTED

"YES"

JEWEL FOOD STORES

AND

KROGER CONSUMERS STORES

have wanted their employees to have a half holiday every week.

BUT, as our stores are maintained for the conveniences of our customers, we felt that it was only right to secure your permission before going ahead. Accordingly you were asked to vote and thereby help us to determine this important question.

WE ARE very happy indeed to announce the results of your vote as requested in the Sunday "Tribune" of May 16th and "The Daily News" of May 17th, and take this opportunity to express our appreciation for your helpful interest and co-operation.

THOUSANDS of ballots were cast. Over 99% of those voting approved our closing Wednesday afternoons during June, July and August. You have made this employees' half holiday possible.

STORES CLOSE 12:30 P. M. WEDNESDAYS

BEGINNING Wednesday, June 9th, and each Wednesday thereafter, all Jewel Food Stores and Kroger Consumers Stores in the Chicago Trading area will close at 12:30 P. M. during the months of June, July and August.

THANKS to you, our employees will benefit greatly by this mid-week half holiday. They will have more time to be with their families, more time for rest and recreation and no reduction in weekly pay.

WE BELIEVE YOU WERE SINCERE IN ADVOCATING THIS HALF HOLIDAY AN' THAT YOU WILL HELP US MAINTAIN IT BY SHOPPING WEDNESDAY MORNING. WE'LL DO OUR BEST TO MERI' YOUR CONFIDENCE AND CONTINUED SUPPORT.

WINS TRIBUNE'S BRAVERY AWARD IN PISTOL DUEL

Patrolman Risks Life to Run Down Gunman.

Patrolman Edward M. Collins of the 23d district knew that the colored man hiding in the dark yard had a gun. The man had already fired at Collins. Nevertheless, Collins went in after his man and got him.

For his unusual display of courage Patrolman Collins has been awarded THE TRIBUNE hero award for April. Each month THE TRIBUNE awards $100 to the city or park district policeman, or the fireman, who exhibits the greatest courage above and beyond the ordinary line of duty.

Collins, 33 years old, lives with his wife at 1725 North Lockwood avenue. He said that the $100 was triply welcome because it arrives near the dates of his birthday, his second wedding anniversary, and his fourth anniversary on the police force.

Hears of Gun Display.

On the evening of April 22 Collins was patroling his beat, walking along Wood street just north of Roosevelt road. A youngster told Collins that a colored man was displaying a gun in the alley a half block north.

Collins caught the colored man at the mouth of the alley and backed him up against a shed. As the patrolman started to search for the gun a colored woman climbed on his back. The colored man ran down the alley, turning to fire at Collins as the patrolman freed himself from the woman. Collins returned the fire, but the colored man ran into a yard at the rear of 1129 South Wood street.

Collins stopped to reload and then plunged into the yard after the fugitive. Although Collins found the man dead under the porch, he was given the award on the ground he had no way of knowing that his shots had killed him.

Widow Is Fined.

The colored man was later identified as Jesse Smith, 52 years old, 1121 South Lincoln street. The woman, when arrested, said that she was Smith's wife, Addie Brooks Smith. She was fined $100 each on charges of resisting an officer and assault and battery.

Witnesses testified that Smith had fired at Collins. When Smith was found he was lying on a .45 caliber revolver in which were five empty cartridges.

WINS AWARD

(Story in adjoining column.)

Patrolman Edward M. Collins, who won The Tribune hero award for April. He entered a darkened yard to recapture his prisoner after the latter had fled during a gun battle. He found his quarry dead of a gunshot wound.

BOY, 15, ADMITS KILLING SISTER, THEN DENIES IT

Fired Shot "Because We Quarreled," He Says.

Soldiers Grove, Wis., June 5.—[Special.]—Harold West, 15 years old, confessed to Sherif Oliver White of Prairie du Chien today that he shot and killed his sister, Mildred, 11, last night. He said he killed her because "we always were quarreling."

The children were alone in the home of their uncle and aunt, Mr. and Mrs. Orla Shaw, when Harold killed his sister. The girl, still alive but unable to talk, was found by Mrs. Shaw upon her return from an evening spent in town. She died a few minutes later without being able to identify her assailant.

The boy said Mildred retired about 7:30 p. m., and when he believed she was asleep he went into her room and obtained a small caliber rifle from behind a dresser. He said his sister awakened and sat up in bed. He shot her as she stared at him.

The boy refused to sign a confession. Sherif White said he admitted the killing, then denied it; again admitted he fired the fatal shot and finally said he did not kill his sister.

Naval Reserve to Move Air Equipment to Glenview

Lieut. G. A. T. Washburn, in charge of the naval reserve air base at the Great Lakes naval training station, said yesterday that the reserve's equipment will be moved this week to the new base at the Curtiss-Reynolds airport at Glenview. The removal, he said, will permit expansion of the reserve's activities.

Chicago Union Organizer Is Stricken in Missouri

Moberly, Mo., June 5.—(AP)—W. R. Wilson of Chicago, an organizer for the International Association of Machinists, suffered a stroke of paralysis here today. Hospital attendants said his condition is critical.

Off to Peru to Study Life of Candidate for Saint

The Rev. Norbert F. Georges, superior of the Dominican House of Studies in River Forest, prepared yesterday to depart for Lima, Peru, to investigate the life of Blessed Martin de Porres, a candidate for canonization as a saint of the Roman Catholic church. De Porres, a colored man who was a Dominican lay brother, won renown during the Spanish conquest. He died in Lima 300 years ago and was beatified, a preliminary step toward canonization, a century ago.

Wife Sues Dr. Lee Ascher, Accusing Him of Cruelty

Mrs. Ida Ascher, 37 years old, 1555 Devon avenue, filed suit for divorce yesterday against Dr. Lee S. Ascher, 42 years old, 738 Sheridan road, charging cruelty and asking alimony and support for their 15 year old son, Stanley. The petition states they were married March 26, 1920, and separated in 1928. She returned to him shortly afterward and they again separated last year when he is alleged to have struck her and threatened to kill her.

High School Boy Found Hanged in Attic of Home

Richard Tanis Jr., 14 years old, was found hanged yesterday from a rafter in the attic of his home at 10608 South Wabash avenue. His father told police the boy had no reason to take his life and expressed belief he was playing with the hope and hanged himself accidentally. The boy was a freshman in the Mount Vernon branch of Fenger High school.

ELGIN Watches on Kredit

Give the Graduate a Highgrade Elgin

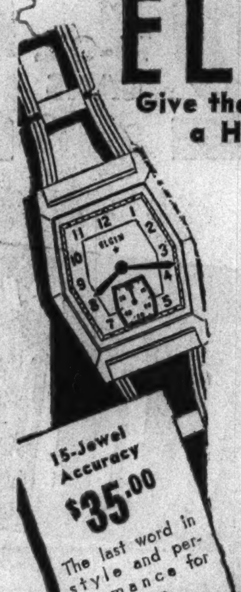

50c Down Delivers

LOWEST CASH STORE PRICES

15-Jewel Accuracy $35.00 The last word in style and performance for young men.

$50.00 21 Jewels An Elgin — unsurpassed in smartness. 14K natural gold filled case. 21-jewels.

BUY ON KREDIT

PAY ONLY $1.00 A WEEK

Time honored—time proven—Elgin is today—as 72 years ago—as much a part of graduation as the banquet.

50c Down

An ELGIN for Everyone

Daintiness is personafied in this lady's Elgin with natural gold filled case and band.................... $29.75

50c Down—$1.00 Weekly

ELGIN—17 Jewels

Lovely semi-baguette with 14K natural gold filled case and 17-jewel accuracy $45.00

50c Down—$1.00 Weekly

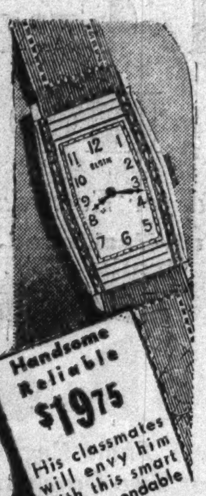

Handsome Reliable $19.75 His classmates will envy him with this smart and dependable Elgin!

Open Every Evening

Mail orders promptly filled. No carrying charge.

Buschs Kredit Jewelers

37 E. MADISON AT WABASH

RELIEF FOR YOUR FEET

This week, in our Dr. Scholl's Foot Comfort Department, we are featuring Dr. Scholl's Foot Comfort Week—an event, National in scope, founded more than 20 years ago by Dr. Scholl to make people "Foot Conscious".

If you are troubled with tired, aching feet; rheumatic-like pains in your feet and legs; have weak, broken-down arches; corns, callouses or bunions; "Athlete's Foot" or any common foot ailment you are cordially invited to see the Dr. Scholl Factory Expert.

Our Dr. Scholl's Foot Comfort Department and Dr. Scholl's Factory Expert offer foot sufferers a permanent, year 'round service. There is no charge for Pedo-graph Prints of your stockinged feet or complete Foot Test. Get relief for your feet now.

Dr. Scholl's Bunion Reducer relieves bunion pain. Removes shoe pressure. 50c each.

Dr. Scholl's Foot-Eazer Stops foot pains. Eases feet. Relieves tired, aching feet. $3.50 pr.

Dr. Scholl's Foot Balm relieves hot, sore, painful feet. 35c jar.

Dr. Scholl's Foot Powder relieves sore, tender, hot, tired feet. 35c can.

Dr. Scholl's Zino-pads for corns, callouses, bunions and soft corns. 25c—35c

Dr. Scholl's Walk-Straites Prevent crooked, run-over heels. Keep shoes smart and shapely. 35c.

Dr. Scholl's Foot Comfort Week

at WIEBOLDT'S

On SIXTY-THIRD near HALSTED ENGlewood 8700

On ASHLAND BLVD. near MADISON SEEley 1000

On MILWAUKEE near ASHLAND ARMitage 1000

On LINCOLN near BELMONT WELlington 1000

In EVANSTON on DAVIS ST.—DAVis 1000 ROGers Park 2775

OAK PARK, LAKE ST. and HARLEM AVE., FORest 4500 BERwyn 6300, COLumbus 8060

—Chairs and Sofas— Slashed 30% to 50%

A drastic and sensational Clearance . . floor samples . . factory overstocks . . . and exhibition samples . . .

TOBEY Michigan and Lake

35 One-of-a-Kind Sofas

Regularly $110 to $200

$79

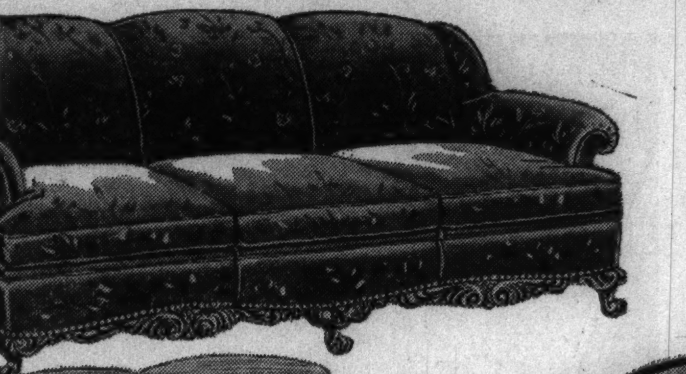

Brocatelles, velvets, and friezes; overstuffed and carved base styles.

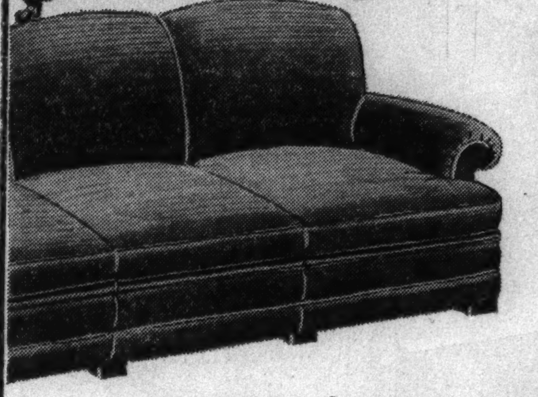

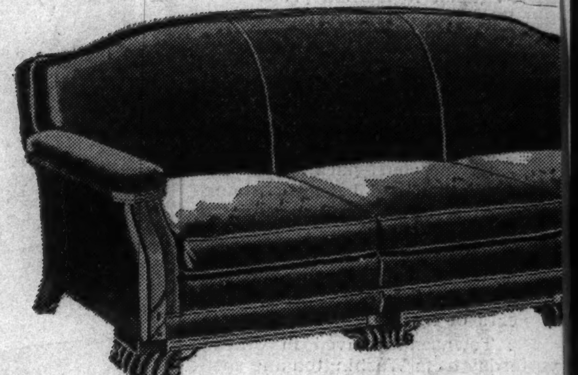

65 Sofas at 25% to 40% Off

(A few typical values are listed)

English sofa of carved solid oak, covered in frieze......................	$179	$119.
Carved walnut sofa. Down and fea. Brocatelle. Brass nails. 18th century..	$239	129.
Hepplewhite sofa with solid mahogany detail. Striped mohair...............	$160	98.
Solid mahogany carved frame Georgian sofa, in brocatelle cover...........	$300	163.
Sofa with down and feather cushions. Covered in mohair..................	$140	110.
All mahogany frame sofa covered in antique figured velvet.................	$239	150.
Large English overstuffed sofa in frieze...................................	$159	98.
Larger size, custom-built, love seat in old red silk frieze.................	$190	105.

One of the richest of French models . . . . with finely carved top rail and shaped back legs. An extraordinary value at...... $139

Large English lounging sofa with down and feather back pillows..........	$210	$139.
Overstuffed sofa of the finest construction and quality. Fine mohair.......	$335	198.

135 Chairs at Clearance Prices

Lounge chairs in several covers..	$40 to $55	$29.75
Louis XVI bleached walnut arm chair of the finest type. Frieze............	$205	125.
Man's large English lounge chair. Down and fea. seat and back. Tapestry..	$110	79.
Comfortable English chairs in brocatelle and mohair. 7 to sell.............	$69	39.75
Wing chair straight leg Chippendale covered in striped satin.............	$89.50	55.
Solid mahogany carved base ladies' chair..................................	$55	33.50
Solid mahogany Chippendale chair, imported tapestry cover................	$85	45.
Loose pillow back lounge chair covered in curly mohair...................	$79.50	49.
Solid walnut pull-up chairs covered in damask. 10 to sell.................	$23	11.75

$75 to $110 Custom Models in Covers Worth $6 to $20 a Yard

$59

bench made . . . custom styled . . . most with down, feathers and hair . . . wonderful covers such as fine damasks, brocatelles, rich velvets, mohairs and friezes. A wide selection.

Only Norge

HAS THE ROLLATOR COLD-MAKING UNIT

Simple—ONLY 3 MOVING PARTS—
Surplus-powered, Economical,
Almost Everlasting

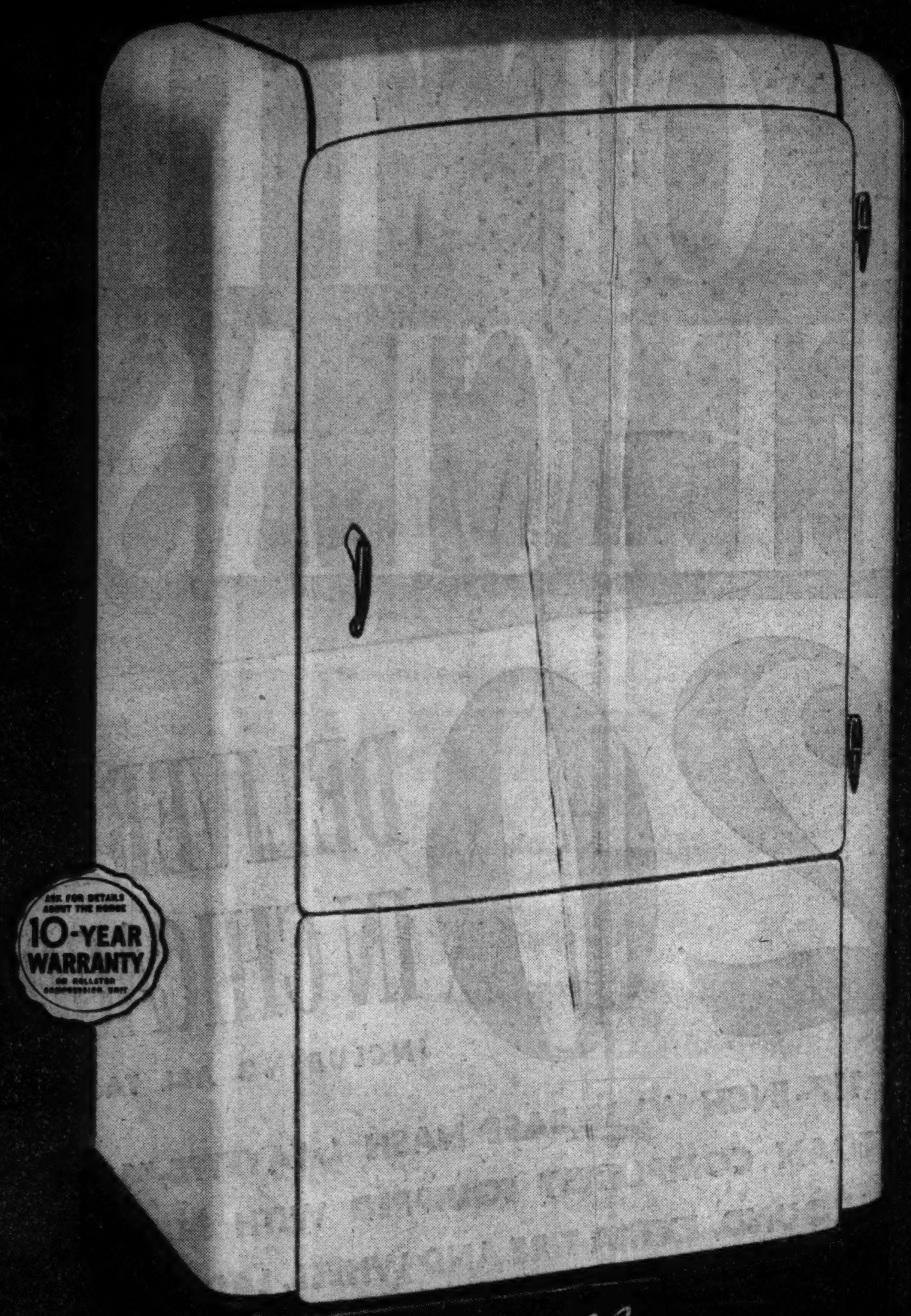

9 DIFFERENT *Flexible* INTERIOR ARRANGEMENTS

INSTANTLY CHANGED • EXCLUSIVELY NORGE

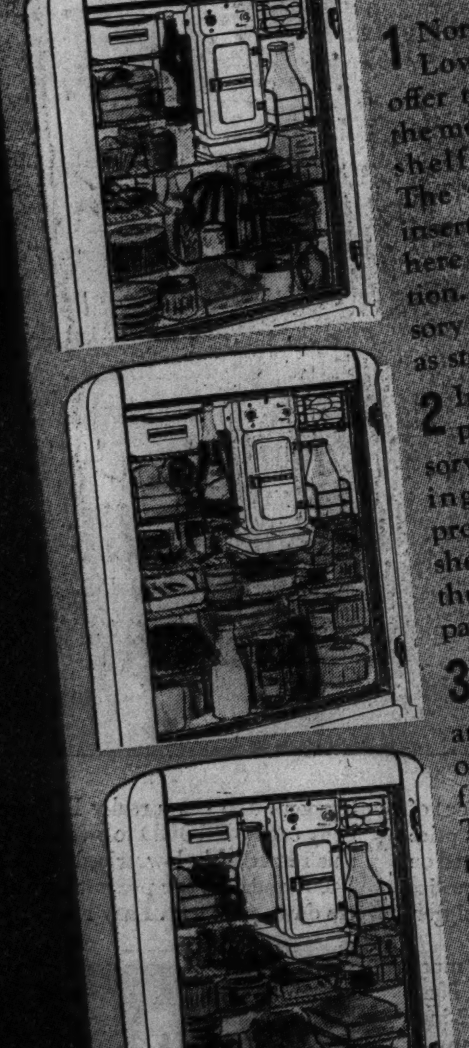

1 Norge Deluxe and Low-Temp models offer the most flexible, the most usable interior shelf arrangements. The full size movable insert shelf is shown here in its lower position. Narrower accessory shelf also furnished as standard equipment.

2 Insert shelf in top position and accessory shelf below, allowing bottle necks to project above the lower shelf when standing on the bottom of food compartment.

3 Insert shelf in upper position so that larger articles may be placed on the bottom of the food compartment. These interior arrangements show only three of the nine combinations possible in most of the Norge Deluxe and Low-Temp refrigerators.

A ROLLER ROLLS AND THERE'S ICE! Economical, surplus-powered refrigeration began with *Rollator* refrigeration.... and the Norge *Rollator* compressor is still the acknowledged masterpiece among refrigeration mechanisms for the home. Its smooth, rolling action—there are *only three* moving parts—almost eliminates friction. The *pennies* you spend for current are returned to you as refrigeration *dollars*—arctic cold even in tropic heat—protection against food waste as well as food spoilage. See the new Norge at your neighborhood dealer and learn how Norge leads where it counts most.

NEW SENSATIONAL NORGE LOW-TEMP KEEPS FOODS PRIME FRESH 2 TO 5 TIMES LONGER

For the first time all three requirements for perfect home refrigeration are combined in one refrigerator: 1—Temperatures *below* 40° instead of below 50°. 2—Higher humidity to minimize loss of food moisture. 3—Current cost no greater than for ordinary electric refrigeration. Low-Temp Rollator Refrigeration makes more ice faster. Defrosting periods are much less frequent. Get full details from your Norge dealer.

NORGE DIVISION *Borg-Warner Corporation, Detroit, Mich.*
AW-10C

THE ROLLATOR COLD-MAKING UNIT

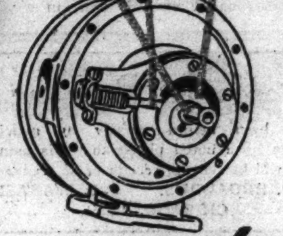

A SHAFT TURNS
A BLADE SLIDES
A ROLLER ROLLS
and there's ICE

The heart of the Norge Refrigerator is as simple as this picture! That's why Norge Rollator Refrigeration is economical, dependable, care-free.

NORGE

Plus Value Home Appliances

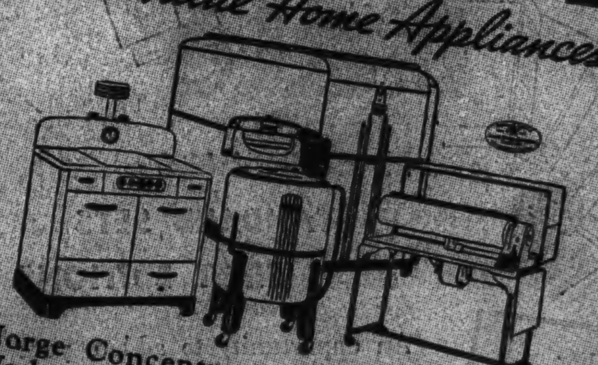

Norge Concentrator Ranges, Autobuilt Washers, Duotrol Ironers are the new style and performance leaders. Be sure to see them at your nearest dealer and have their remarkable features and conveniences explained and demonstrated. Also ask for details about Norge *super-efficient* home heating and air conditioning equipment.

Listen to the Norge radio program Monday and Thursday 12:00 Noon—WMAQ.

FOR SALE AT LEADING DEPARTMENT STORES, FURNITURE STORES AND RESPONSIBLE NEIGHBORHOOD DEALERS

EXCLUSIVE DISTRIBUTORS **SAMPSON ELECTRIC CO.** 3201 SOUTH MICHIGAN AVE.

LOOK FOR THIS SIGN WHEN YOU BUY — AUTHORIZED NORGE DEALER

SALESMEN: Many of our substantial dealers have permanent, well paying positions for ambitious, intelligent salesmen. For details write Sampson Electric Co.

MISS BARNHART IS MARRIED TO JOHN SKILLMAN

John R. Murphy Jr. Weds Miss Alice Batten.

BY JUDITH CASS.

The marriage of Miss Barbara Barnhart, granddaughter of Mrs. John E. Wilder of Evanston, to John Skillman, took place at 8:30 o'clock last night at the Fortnightly club. Eugene M. Barnhart gave his daughter in marriage. The Rev. John Hindley of the Wilmette Congregational church read the ceremony.

The bride wore a charming gown of white marquisette over white faille. A lace coronet held in place a flowing white tulle veil, and she carried sweet peas, lilies of the valley and gardenias.

Mrs. Thomas Matron of Honor.

The matron of honor, Mrs. Ralph Thomas, wore a frock of blue and white dotted swiss with a little jacket of white with blue dots. The bridesmaids, Miss Elizabeth Branch of Mexico City, and Miss Margery Nicol, wore similar frocks, but their jackets were of the blue, and their dresses of the white. All three wore halos of matching dotted swiss and carried yellow marguerites. Donald Lahey was best man, and Mr. Thomas and Harry Begley ushered. Following a wedding trip east Mr. and Mrs. Skillman will be at home at the Marshall Field Garden apartments.

Wedding in Racine.

In Racine, Wis., at 4:30 p. m. yesterday at the Racine Country club John Raymond Murphy Jr., son of Mr. and Mrs. J. Raymond Murphy of Chicago took as his bride Miss Alice Batten, daughter of Mr. and Mrs. Percy Haight Batten of Racine.

A number of Chicagoans went north for the ceremony at which Miss Marice Murphy, sister of the bridegroom; Mrs. John Oliver, Philip A. Starck, Richard Young, Mr. Oliver, Donald Murphy and William Schulz were members of the bridal party. Paul Murphy of Oklahoma City was his brother's best man.

ORDER ELIZABETH BARRETT LETTER COLLECTION SOLD

LONDON, June 5.—(AP)—The tender love story of Robert Browning and Elizabeth Barrett, English poets—as told in unpublished letters she wrote her sister and brother following her elopment from the tyrannical home of her father—will be offered for sale here next Monday at Sotheby's.

The collection of letters and manuscripts, owned up to his death by Mrs. Browning's nephew, the late Lieut. Col. H. P. Moulton-Barrett, is to be sold by order of his executors. It is the most important collection of Browning material to appear in the sale room since the dispersal of Robert Browning's own collection in 1913 for $139,680.

Among the letters are a number of early ones left behind on Sept. 19, 1846, the day of Elizabeth Barret's romantic flight from 50 Wimpole street, leaving behind her an embittered, autocratic father who never forgave her.

KILLED BY LIVE WIRE.

Pekin, Ill., June 5.—(AP)—Clarence Hutt, 84 years old, was killed today when he grasped a charged wire which had been torn down last night when an automobile crashed into a pole.

BRIDES OF A DAY

(Story in adjoining column.)

[Paul Stone-Raymor Photo.]

Mrs. John Skillman, who before her wedding last night was Miss Barbara Barnhart. The ceremony took place at the Fortnightly club.

[G. Allen Lainson Photo, Milwaukee.]

Mrs. John Raymond Murphy Jr., who before her marriage yesterday at Racine was Alice Batten of that city. The bridegroom is a Chicagoan.

ADMITS POOLHALL SLAYING.

Ida Grove, Ia., June 5.—(AP)—County Attorney Ray Walter announced that he had obtained a written statement from Albert Hillman, 40, Ida Grove trucker, that he struck Clifton C. Watts, 40, and that Watts fell over a chair, breaking his neck. Watt's body was found Thursday night in a poolhall here.

Deafened Persons
Have been helped greatly by article written by a noted physician. His pamphlet will be sent on receipt of 3c postage.
W. O. BROADDUS, 5 S. WABASH CHICAGO, ILL.

ILLINOIS WAR AGAINST WEEDS RUN BY EXPERTS

Springfield, Ill., June 5.—[Special.]—Illinois' war on noxious weeds was organized on a state-wide front here yesterday when J. H. Lloyd, director of agriculture, appointed a state weed control council to direct the weed eradication program recently authorized by the general assembly and approved by Gov. Horner. The new council met last night to make plans for the most comprehensive fight against weeds ever attempted in the state.

Members of the Council.

Members of the council are J. C. Hackleman and John K. Pelper, agronomists of the University of Illinois; J. C. Spitler, state supervisor of farm advisers; L. R. Tehon, botanist, state natural history survey; K. T. Smith, Illinois Agricultural association; J. Roy Byerley, assistant superintendent of public instruction; Dr. A. C. Baxter, assistant director, state department of public health; Earl Sieveking, Illinois crop improvement association; Eugene A. Eckert, master of the state Grange; C. A. Bell, assistant supervisor of vocational agriculture; L. A. Moore, bureau of plant industry, and J. H. Lloyd, director of agriculture. A representative of the Illinois Garden Clubs, Inc., will be named later to serve on the council.

One of the first steps to be taken by the council, it was decided last night, will be the publication and distribution of a pamphlet giving detailed descriptions of noxious weeds so that they may be readily identified. The pamphlet also will outline control measures and tell the effects of various weeds on public health.

Doctor Saves Surgical Case by Fib to Bandits

Dr. Thomas F. Ahearn, 7458 Kingston avenue, lied to two bandits last night, so he saved his car and surgical instruments. All he lost was $25. The pair got into his car at 79th street and East End avenue. He told them he was making an emergency call. This impressed them. They would not think, then, of taking his car or his instruments, they said. They took his money and got out of the car at 83d street and Cottage Grove avenue. Dr. Ahearn, it happened, was not making an emergency call.

MOTHER MUST DEFEND SUIT BY MISS ANN HEWITT

San Francisco, Cal., June 5.—(AP)—Mrs. Maryon Cooper Hewitt McCarter of Newark, N. J., widow of Peter Cooper Hewitt, electrical inventor, must defend a $500,000 damage suit brought by her daughter Ann, Superior Judge E. P. Shortall ruled today.

He overruled demurrers filed by Mrs. McCarter and two doctors, charged in the complaint with performing a sterilization operation without the consent of Miss Hewitt.

The defense was given 20 days to prepare for trial. Mrs. McCarter had resisted extradition from New Jersey on a criminal charge after her daughter had refused to testify against her.

FALLS DEAD IN STOCK YARDS.

Olaf Pyles, 40 years old, 592 West 42d place, fell dead of a heart attack yesterday while at work in the stock yards of Armour & Co.

RUPTURE

For over 70 years Seeley's method of correction has succeeded after all others have failed. **No surgery— No harmful injections.** Call and investigate. Write or phone for free booklet. **Central 4732.**

SEELEY'S
140 N. Dearborn St.

BRENTANO'S

Leather Bound

Book Sale

FINE BINDINGS
STANDARD SETS
FIRST EDITIONS

For GRADUATION For the JUNE BRIDE Give Books, the lasting gift

An opportunity to add to your library the works of your favorite author, beautifully bound in one-half, three-quarter or full leather by the world's most famous bookbinders.

Among the Sets Greatly Reduced Are

KIPLING, GIBBON, HUGO
DUMAS, CHECKHOV, BRONTE
MELVILLE, TWAIN, PARKMAN
GAUTIER, HEARN, SHAKESPEARE
SHELLEY, TOLSTOI, BALZAC

Many of these sets are Limited Editions. Others are autographed and therefore there is but one of each and we urge your early inspection.

BRENTANO'S
BOOK STORES INC.
63 East WASHINGTON ST.
RANDOLPH 4580

GET OUT OF THE "ALL THREE" CLASS

FOR ONLY $820 DELIVERED IN CHICAGO INCLUDING ALL TAXES

YOU CAN GET THIS BIG 117-INCH WHEELBASE NASH LaFAYETTE-"400" 2-DOOR 6 PASSENGER SEDAN COMPLETELY EQUIPPED WITH BUILT-IN TRUNK, SAFETY GLASS ALL AROUND, EXTRA TIRE AND WHEEL, LACQUERED METAL PARTS AND ALL DUAL EQUIPMENT. ABOVE PRICE INCLUDES ALL TRANSPORTATION CHARGES, STATE AND FEDERAL TAXES. NOTHING MORE TO PAY!

SEE HOW NASH SAVES YOU MONEY!

NASH AMBASSADOR SIX — 121-inch wheelbase, 95 horsepower 4-Door Sedan completely equipped with built-in trunk, safety glass all-around, extra tire and wheel, lacquered metal parts and all standard equipment. Price includes all transportation charges, state and federal taxes. NOW ONLY $955 DELIVERED IN CHICAGO

NASH AMBASSADOR EIGHT — 125-inch wheelbase, 105 h. p. 4-Door Sedan equipped with built-in trunk, safety glass all-around, extra tire, wheel, lacquered metal parts and all standard equipment. Price includes all transportation charges, state and federal taxes. NOW ONLY $1085 DELIVERED IN CHICAGO

PRICES SUBJECT TO CHANGE WITHOUT NOTICE

● You who think you can't afford to get out of the "small car" class . . . compare that price quoted above with any you've been quoted on any of the "all three" cars. Then you'll realize why thousands are changing to this bigger, smarter Nash this year.

Come in and let us show you how much extra you get for your money. The Nash LaFayette-"400" is a great big 117-inch wheelbase car. It's much bigger than any of the "all three". You get a more powerful, 90 horsepower six cylinder engine. You get LARGER hydraulic brakes, STRONGER all steel bodies, wider seats, more headroom and legroom. You get a really BIG car that anybody can be PROUD to own. Let us show you this remarkably low priced Nash LaFayette-"400" today. Your present car probably covers down payment. Easy budget plan!

NASH

NASH SALES, INC., Sales and Service, 236 East 24th St., Corner Prairie Ave.

SOUTH
ANDERSON MOTOR, Inc. . . . 6830-34 Stony Island Ave.
BEVERLY HILLS AUTO SALES CO. . . 2043 W. 95th St.
BRIGHTON PARK MOTOR SALES . . 4391 Archer Ave.
CHICAGO HEIGHTS NASH SALES . . . 1233 Halsted St., Chicago Heights, Ill.
FASHION AUTOMOBILE CO., INC. . . . 5044 Cottage Grove Ave.
HARVEY AUTO SALES . . 15516 Park Ave., Harvey, Ill.
MAHLER GARAGE . . . 3rd and Locust Sts., Matteson, Ill.
NASH MICHIGAN AVE. CO. . . Michigan Ave. at 26th St.
OPAS MOTOR SALES . . . 5114 S. Racine Ave.
ROSELAND NASH SALES CO., INC. . . 10220 S. Michigan
SOUTH RACINE NASH . . . 6931-9 S. Racine Ave.
SOUTHTOWN NASH SALES & SERVICE . . . 7630 S. Halsted St.
TOURISTS MOTOR SALES . . . 5944 S. Western Ave.
WOODLAWN NASH SALES . . 6212 Cottage Grove Ave.

WEST
AUTO MART . . . 4614-26 West Madison St.
BARROW BROS., INC. . . . 600 Madison St., Oak Park, Ill.
CICERO NASH SALES . . . 5338-40 W. Cermak Road, Cicero, Ill.
GRAN MOTOR SALES . . . 5518-26 W. Division St.
KAPLAN MOTOR SALES, INC . . . 3152 Ogden Ave.

NORTHWEST
LOGAN SQUARE NASH . . . 2488-98 Milwaukee Ave.
POYER NASH SALES . . 1590 Miner St., Des Plaines, Ill.
ROME MOTOR SALES, INC. . . . 4107-11 Milwaukee Ave.

NORTH
EVANSTON NASH-LAFAYETTE CO. . . . 1245 Chicago Ave., Cor. Dempster St., Evanston, Ill.
GOODRICH MOTORS . . . 1811 Irving Park Blvd.
ISAACSON MOTOR SALES CO. . . . 3020 Broadway
MILWAUKEE AVE. NASH CO. . . 850-852 Milwaukee Ave.
NASH LAWRENCE AVE. MOTORS . . . 3020-22 Lawrence Ave.
NORTHWESTERN NASH CO. . . . 5924 N. Western Ave.
UPTOWN NASH CO. . . . 5657 Broadway
WINNETKA NASH-LAFAYETTE CO. . . . 666 Center St., Winnetka, Ill.

SUBURBAN DEALERS
AURORA, ILL. . . . Dewey & Co.
BARRINGTON, ILL. . . . Berg's Garage
CROWN POINT, IND. . . . Nichols Motor Sales
DOWNERS GROVE, ILL. . . . A. D. Schlauder Motors
ELGIN, ILL. . . . Fox Garage
GARY, IND. . . . Art Travers, Inc.
GENEVA, ILL. . . . Geneva Garage
HAMMOND, IND. . . . Daniels Motor Sales
HIGHLAND PARK, ILL. . . . A. C. McPherson, Inc.
HINSDALE, ILL. . . La Grange-Hinsdale Motor Sales, Inc.
INDIANA HARBOR, IND. . . Nash-Lafayette Sales & Service
JOLIET, ILL. . . . Beutel Nash Co.
KANKAKEE, ILL. . . . G. A. Fortin
LA GRANGE, ILL. . . La Grange Hinsdale Motor Sales, Inc.
LA PORTE, IND. . . . Jacob Rose
LOWELL, IND. . . . Lowell Nash Sales.
LYONS, ILL. . . . Wilson Motor Sales
MICHIGAN CITY, IND. . . . Joe Dry, Inc.
MOMENCE, ILL. . . . Beier Bros. Nash Sales
MORRIS, ILL. . . . Miller Nash Sales
PALATINE, ILL. . . . Northland Garage
VILLA PARK, ILL. . . . Armbrust Motor Co.
WAUKEGAN, ILL. . . . Schnell Motor Sales, Inc.
WHEATON, ILL. . . . Wheaton Nash Co.
ZION, ILL. . . . Zion Industries, Inc.

MARSHALL FIELD'S

Clearance of Warehouse Stocks

HUNDREDS OF PIECES AT DRASTIC REDUCTIONS

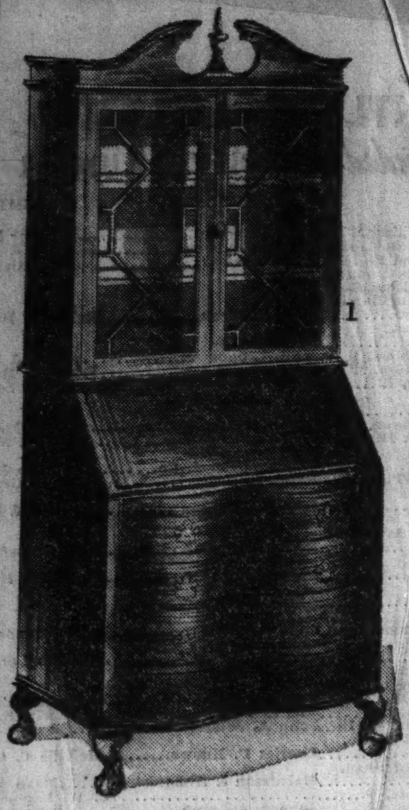

1. **Governor Winthrop Secretary $49.75**
Choice of walnut or mahogany with gumwood; beautiful hand-rubbed finish; 4 drawers in base, all with locks.

2. **Solid Mahogany Occasional Chairs—5 styles $29.75**
Extraordinary value, excellent styles. Solid mahogany frames, velvet, tapestry, damask and brocatelle covers in several popular shades. Typical of numerous good values in open arm chairs.

3. **All Walnut Commode $10.95**
Chinese Chippendale design, serpentine front and two drawers. Top 14 x 18 inches, 28 inches high; 1 shelf; period hardware.

Because of changes in our warehousing, and to avoid the expense of removing and rehandling merchandise, we have decided to accomplish the quick sale of a substantial part of our reserve stock, including numerous styles in Livable Modern, 18th Century and Early American furniture. These are *not* samples, or special purchases, but items of standard Field quality which we've been displaying regularly during the spring season on our Eighth Floor.

BEST BUYS IN FURNITURE WE KNOW OF

If you don't happen to see exactly what you're looking for on this page, remember that these are only a few of the many desirable items we've slated for immediate disposal. These special prices are limited strictly to merchandise already in stock.

EXTENSIVE ASSORTMENTS...

4. **Oval Occasional Table $8.95**
Walnut or mahogany with gumwood, very nice finish. Top 22 x 28; 27 inches high.

5. **18th Century Kneehole Desk $29.75**
Fine walnut or mahogany veneers on gumwood; figured drawer fronts. Top 23 x 46.

6. **Exceptionally Nice Barrel Chair $45**
All exposed parts solid mahogany; hair filled; down and feather cushion; large, comfortable.

7. **3 Styles of 18th Century Sofas $98**
Exceptional pieces; exposed parts solid mahogany; spring cushions; popular fabrics.

8. **Duncan Phyfe Coffee Table $8.95**
Walnut or mahogany and gumwood, excellent finish; tray top, 23 x 48. Brass feet.

UPHOLSTERED AND OCCASIONAL PIECES

SHERATON ALL-MAHOGANY DINING ROOM
***Table, sideboard, 5 side chairs, arm chair* $169**
A very popular style, with typical serpentine sideboard and attractive china cabinet. Very well finished with beautifully figured veneers and period hardware.
China cabinet, $59 Server, $29

This event includes all Furniture Sections on the Eighth Floor

HEPPLEWHITE WALNUT BEDROOM SUITE
***Full-size bed, dresser, mirror and chest* $99**
A well-made suite, with walnut veneers on hardwood, tops and fronts of matched butt walnut, hardwood carvings and drawers banded in lacewood. Dust-proof construction.
Twin bed, $27.50 Vanity and mirror, $47.50 Night stand, $16 Bench, $8.75

Special arrangements for extended payments

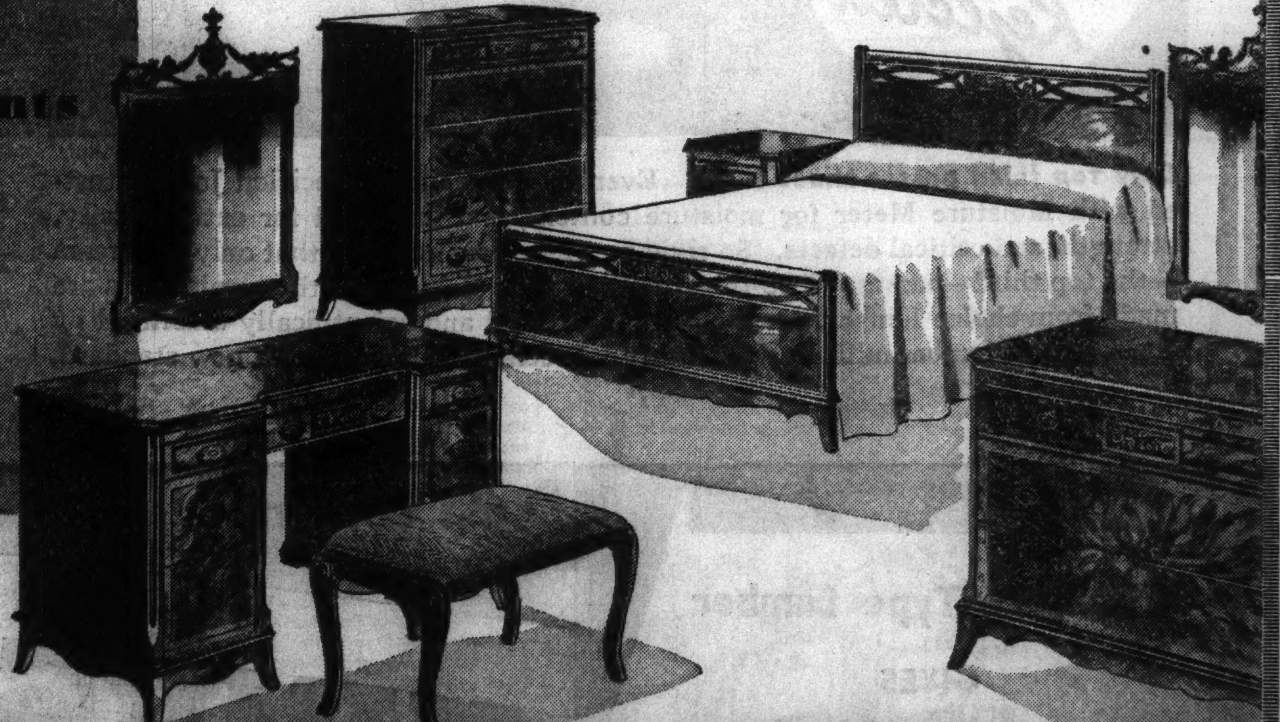

NOTABLE VALUES IN COMPLETE ENSEMBLES

MARSHALL FIELD & COMPANY

Chicago Sunday Tribune.
THE WORLD'S GREATEST NEWSPAPER.
THE TRIBUNE COMPANY, PUBLISHER.
ENTERED AS SECOND CLASS MATTER AUG. 12, 1903, AT THE POSTOFFICE AT CHICAGO, ILL., UNDER ACT OF MARCH 3, 1879.

All unsolicited articles, manuscripts, letters and pictures sent to The Tribune are sent at the owner's risk, and The Tribune company expressly repudiates any liability or responsibility for their safe custody or return.

SUNDAY, JUNE 6, 1937.

THE TRIBUNE OFFICES.
CHICAGO—TRIBUNE SQUARE.
MILWAUKEE—TITLE GUARANTY BUILDING.
NEW YORK—220 EAST 42D STREET.
DETROIT—5-167 GENERAL MOTORS BUILDING.
WASHINGTON—815 ALBEE BUILDING.
LOS ANGELES—SPRING AND FIRST STREET.
LONDON—135 FLEET STREET.
PARIS—21 RUE DE BERRI.
BERLIN—HOTEL ADLON, 1 UNTER DEN LINDEN.
RIGA—STETINES IELA 2.
SHANGHAI—160 AVENUE EDWARD VII.
TOKIO—IMPERIAL HOTEL.
MEXICO CITY—QUETZALCOATL PALACE.
PANAMA CITY—HOTEL CENTRAL.
SPECIAL REPRESENTATION.
SAN FRANCISCO—820 KOHL BUILDING.

THE TRIBUNE'S PLATFORM FOR 1937

PLATFORM FOR AMERICA

1. *Conquer the Syphilis Plague.*
2. *Establish an American Trans-Atlantic Air Service.*
3. *End the alliance of crime and politics.*
4. *Adopt an American Foreign Policy.*
5. *Give Aviation a square deal.*
6. *Free the railroads from red tape.*
7. *Cut taxes in half*

PLATFORM FOR MIDDLE WEST

1. *Save the Mississippi waterway.*
2. *Create a Middle West Association.*
3. *Build elevated roads. Save lives.*

A TRIBUNE PERSPECTIVE.

I.

It may be interesting to TRIBUNE readers to recall briefly the principal public controversies in which their newspaper has engaged within their own lifetime. THE TRIBUNE's perspective now extends ninety years and there are few of its readers who were alive when this newspaper was born, few indeed who remember the first great national debate in which it took a conspicuous part, that which preceded and culminated in the civil war. THE TRIBUNE rose to greatness among American journals in that crisis as a defender of national union, a foe of slavery, a lifelong friend and supporter of Lincoln. In that long ordeal the character of THE TRIBUNE was forged, its ideals of free democracy expounded and championed.

In the years that followed victory for a united nation, in the great epic of western development, THE TRIBUNE was always a militant force for the upbuilding of the midwest, for the planting and expansion of its infant industries, for the prosperity of its agriculture, for the establishment of the communications essential to its material growth and welfare. In the political arena it fought through the years for those policies which would foster the interest of this region and against the policies of its own party dictated by the organized self-interest of the seaboard communities. In this warfare it did not flinch from the name of party rebel and heretic, for it was inspired by the vision of a great people dwelling and to dwell in the mighty empire then coming into being through the courage and industry of free men.

Inheriting the Republicanism of Lincoln, derived as it was from the democratic idealism of Jefferson, its faith in progress through the initiative of the free man, THE TRIBUNE fought throughout this critical period against the growing domination of Republican policy by the moneyed interests of the east, while refusing to be misled into support of the unsound movements which sprang from the hardships and difficulties of those years. Convinced of the need of the west and of the nation for a protective tarif, of the interdependence of industrial development and agricultural prosperity, it nevertheless opposed inordinate tarifs while throwing all its influence against the attack on sound money which it knew to be as essential to the security and prosperity of the worker on the farm and in the struggling new industries of the great valley as to the bankers and magnates of the older communities.

In this defense of what it conceived to be the welfare of the democratic man—a defense from wild experiment as well as from the domination of centralized political and economic power—THE TRIBUNE became the leader of the political progressivism of that day. Rebel and heretic in the eyes of the powerful, their defender in the eyes of what Theodore Roosevelt called the "lunatic fringe," belabored by both extremes, charged with inconstancy and bad faith, THE TRIBUNE followed its own convictions as to the enduring interests of the democratic man and the great region to whose welfare it gave its unceasing devotion. Before progressivism and liberalism became the perverted battle cries of enemies of American principles of government and social order it was an outstanding champion of true progress and liberal ideals. It supported the moderate and constructive tarif policy of the brilliant Iowan Dolliver. It supported Theodore Roosevelt's battle against the interests in the party and the nation which it was convinced were threatening democracy and the common welfare. It defended at all times the right of sane experiment and the principles of progress, supporting measures some of which experience has shown were fallacious, but all of which were advanced against concentrated power and on behalf of its dream of a nation of free men dwelling in unity and liberty under law, the dream of Washington and the founders, the dream for which Lincoln lived and laid down his life.

That momentous epoch has passed into history and with it the part played in it by THE TRIBUNE. It was not infallible, errors of judgment were scattered along its path, but in the long perspective of those years THE TRIBUNE's political and social philosophy may be followed as they were applied through the evolution of events, as they were tested by experience and reflection, and as they have been carried on into our own day. It is a philosophy profoundly American, deeply rooted in the wisdom of the great statesmen and patriots who founded and inspired the greatness of America. It is a philosophy which has expressed the convictions and aspirations of the people of the midwest, and which we trust they will not discard or unknowingly betray under the influence of a leadership which decries it as outworn.

With the coming of the great war came new problems and new issues for the American people. We must postpone what may be said of this our own period and of THE TRIBUNE's part in its events and controversies. But the flow of a people's destiny is continuous and so is the development of those institutions which are rooted in the life of a people. The principles which guided THE TRIBUNE from the beginning have been followed loyally through these later years of challenge and disparagement because their validity remains.

UNROOTED AMERICANS.

"Unless citizens of a democracy are aware of the means by which their country has become what it is, the efforts and sacrifices that have been made in the past to secure liberty and opportunity for the present, they are apt to exchange their birthright for the proverbial mess of pottage."

For reflective Americans this statement, though a truism, must have a special poignancy at a time when so many Americans, even of the so-called educated, are ready to make that unprofitable exchange. We have quoted from a pamphlet of the committee on extra-curricular study of American history at Harvard university, which offers to college students and to readers generally a list of books on American history, biography, and selected fiction expressive of American life and character.

In the present turmoil of American thought this may seem a fragile and tardy effort, but it is worth making. As the committee asserts, "even cultivated Americans are frequently uninformed as to the development of this civilization and indifferent to the history of their country." We are quite confident that an inquiry would disclose an amazing lack of knowledge of American history, of American institutions, American principles of government and even of the practical workings of government among men and women who consider themselves educated, graduates of our best colleges and universities, members of learned professions, men of marked success and heavy responsibilities in industry and commerce, women who read and are cultivated in their tastes. A few questions in any social gathering as to American history, government, and social development would disclose an astonishing lack of interest in what concerns us vitally.

On this strange aspect of American citizenship the committee says: "It has often been remarked that educated Europeans are able to converse familiarly about the statesmen, artists, and men of letters of their respective countries, and to discuss critically new books that appear on their national history; but in America it is more often the case that one's knowledge of the American past reaches its height at graduation from high school, from which point it fades away, leaving only a few shadowy impressions of men and events, and arousing no desire to acquire a dynamic knowledge of the past as a means of understanding the present."

We think our schools and especially our higher institutions of learning have something to answer for in this state of things. Our forbears recognized the importance of education in the democratic experiment. The small frontier settlement had hardly put up its stockade when it appointed a schoolmaster. Education for all was among the first of our objectives. But our devotion has weakened with the growth of comfort and luxury and especially with the crowding preoccupations of recent years. Material success has slighted the vital importance of education and we have taken it for granted when it needed constant care and development to meet the changing conditions of American life. In this situation education has had to deal as best it could with indifference or worse. The consequences are appearing today.

Perhaps the task of education in a country which has grown so rapidly in population and in material activities was inevitably beyond the means we created to serve it. But the same failure is apparent in Europe. The Spanish philosopher, Ortega, accounts this failure the chief danger to European civilization. As for America, there can be no doubt that it has contributed much to our troubles of today. We cannot understand the present, much less foresee the future, if we do not know the past, from which present and future are born.

EUROPEAN AMENITIES.

That the Fascist government, that is Signor Mussolini, did not like the British news treatment of the military misfortunes of the Italian contingent in Franco's army has been known to American newspaper readers, especially after all British newspapers, save three, were banned from Italy and all the Italian correspondents in England withdrawn. But the full force of the Italian state of mind or emotion can only be realized through direct quotation from the Fascist journals. For example, Regimo Fascista, edited by Signor Farinacci, former secretary of the Fascist party and now member of the Fascist grand council, remarks that "deliberate lying is the moral heritage of the English people." But to the "national hypocrisy" is added in British journalism "the acute perfidy of the Jewish mentality, reinforced by the Anglican education." Moreover, "not only is the British people fundamentally stupid and puerile but it has for centuries been led by the nose by a ruling class which has made it believe what it wishes."

British "lies" cited are reports of the Italian reverse at Guadalajara, of the bombing of Guernica, and of the alleged throwing out of windows of Italian volunteers by Spanish fishwives in the defense of Bermeo.

Americans will observe that the system of official censorship prevalent in Europe so generally nowadays, practiced by all the dictators and both parties in Spain, seems hardly to accomplish the results for which it is supposed to be maintained. It leaks badly, as it always will, and as a protection from the embarrassments of untimely truth or of malevolent rumor it is not worth the price, even the price in cash.

Americans will also reflect upon the state of mind cultivated by régimes of dictatorships and perhaps upon the incorrigible childishness of what B. L. T. used to refer to as "the so-called human race."

EXIT DOBBIN.

While the city council is debating ways and means of improving safety conditions on the streets of Chicago they might well consider an ordinance prohibiting the use of the thoroughfares by horse-drawn vehicles. Sentimentalists will doubtless object to what might appear at first reading as a revolutionary step, but it must come eventually, so why not now?

First there is the element of extreme danger not only to the horse and driver but to the stream of automobile trafic that must of necessity cut around the plodding vehicle. Then there is the delay at intersections where the less flexible equipage without efficient brakes and power reserve is unable to obey properly the trafic signals that have been devised for motorized trafic. In parking, too, the horse occupies space that cannot well be afforded, to say nothing of his inclination to swing into the lane of trafic without warning. Animal power on our streets has become an anomaly and should be abolished by law.

Cartoon Comment

Editorial of the Day

CLOSING WHAT GAPS?

[Baltimore Sun.]

"In quarters not friendly to the administration" the prospect of a protracted investigation of tax evasion is attributed, according to a Washington dispatch in The Sun of yesterday, to the administration's desire to "take public attention off other New Deal undertakings, notably the court bill, which are not going so well." Even administration leaders are quoted as certain that the holy show of economic royalists as tax dodgers will have this effect. Mr. Arthur Krock of the New York Times, by no means unfriendly to Mr. Roosevelt, predicts that the investigation will be popular "because the rich are few and the rest of us numerous."

Regardless of the exciting case histories which Mr. Roosevelt may be able to spread upon the record, the fact is that, if amendment of the tax law to stop evasions by "high priced lawyers" were his single object, that could be achieved with very little ballyhoo. Such strengthening of the law would be regarded as a routine detail in the business of government. Furthermore, it is interesting that the effort to balance the budget on the proceeds from tax dodgers does not include any recommendation for future action on the largest tax dodger of all—tax-exempt securities. It is a subject less exciting than millionaires who incorporate their yachts, but vastly more germane to the issue.

In view of the relative unimportance of the advance material on the matter of tax dodging, and in view of the superfluousness of ballyhoo as a remedy, and in view of the unfortunate case into which so many cherished New Deal measures and proposed measures have fallen, it is not remarkable that this excursion into the means by which taxes are evaded or avoided—most of them admittedly perfectly legal under present laws—is discounted in advance by friend and foe as a "diversion." It is questionable, however, whether it will do much diverting. People have their own affairs, after all, and cannot eat, sleep and prosper exclusively by ogling the slick doings of those in the higher brackets, even to aid Mr. Roosevelt in blocking gaps, not only in the tax law but in the New Deal program.

How to Keep Well By Dr. Irving S. Cutter

HEALTH IS WEALTH

[Copyright: 1937: By The Chicago Tribune-N. Y. News Syndicate, Inc.]

SUNLIGHT AND TUBERCULOSIS.

THE old but popular conception that sunshine is an ideal element in the treatment of lung tuberculosis is "out." The frequency with which sun baths have been prescribed almost as soon as the diagnosis is made has resulted in much harm.

Confusion no doubt arose because of the remarkable success which followed Rollier's experience in the cure of bone and skin tuberculosis by means of ultraviolet light. Discharging sinuses healed quickly when he placed afflicted children out of doors and exposed their naked bodies to sunlight. But this was the bovine form of the disease—the type that is spread by milk from tuberculous cattle. It is well known that those who use infected milk are likely to develop trouble in the glands or bones.

The bacillus which selects human lung tissue for its home is another variety of the bug. Outside the body sunshine will kill it quickly. But to bare the unclothed skin to the sun's rays, when the disease is confined to the lungs, is definitly contraindicated. In the first place, sunlight is a circulatory stimulant and most young adults in the early stages suffer from what is known as exudative lesions. The action of ultraviolet, therefore, is likely to be that of extending the infection. It is not uncommon to observe a patient who has had a pulmonary hemorrhage—and who thereafter was directed to take sun baths—go rapidly "down hill," with increasing fever and severe toxic symptoms.

The prime requisite in treatment is REST, and nothing that is in the slightest degree akin to activity should be permitted. This calls for quiet for mind, body, and lungs. In some instances prompt and persistent collapse [pneumothorax] is life saving.

Quite a different situation, however, is presented if, after a year or more, the process has become quiescent with sufficient scar tissue to wall off the involved area. Then and then only may a slight amount of stimulation be desirable, and both exercise and sunlight may be used with caution.

British investigators have warned in no uncertain terms against overexposure to the sun even at this time. A number of patients with apparently healed ulcers, with strength regained and no symptoms remaining, were permitted some ocean bathing during the last summer. Twelve out of 22 experienced relapses. Exercise was not blamed, as others, equally active but not permitted sunlight, remained well.

But this does not mean that the average, normal individual should not receive a reasonable amount of sun. It should be recalled, however, that it is a powerful force, valuable only when used with a clear understanding of its effects. No better agent can be employed to raise body reserves under certain conditions.

However, a word of caution should be uttered as to the acquisition of a substantial coat of tan. If one expects to spend ten days or two weeks of a vacation period out of doors and thus acquire a "healthy" tan, the procedure should be labeled "impossible" at the outset. Far more injury than benefit will result.

By the middle of June the sun's rays on a clear day will be so penetrating that contact with the entire body should not exceed one minute. The time may be increased by one minute daily, so that at the end of a week the patient may be taking approximately five to seven minutes on either side of the body. The dose depends upon the reaction of the skin. With a gradual build-up, tan will come naturally [without burn], so that after a while the individual may be out of doors in bathing trunks for an hour or more.

Every summer we see many cases of overworking Old Sol, particularly on bathing beaches. Illness can come on, accompanied by a high temperature. Burns, if extensive, may be followed by the destruction of large portions of the skin, and a wet epidermis is more susceptible than one that is dry.

FRIEND OF THE PEOPLE

The volume of Legal Friend mail necessitates printed statements on common questions. No copies or records of the letters or answers are kept. Hence, follow-up letters should be complete in themselves. If questions are based on some previously printed problem a clipping of the article should accompany. Most of the replies are mailed. Letters bearing no name and address are disregarded. A self-addressed envelope will expedite handling.

RIGHT TO PROPERTY.

Chicago, May 26.—[Legal Friend of the People.]—My wife and I hold title to our home in joint tenancy. We have three married children. She has a sister, married and living. I have two brothers and two sisters living. In case of simultaneous death of my wife and myself, according to statutes of Illinois, [1] would our home become, by the inheritance laws of Illinois, the property of our three children?

2. Our brothers and sisters would have no rights, interest, or inheritance in it. This, of course, on the assumption that we left no will.

3. Of course, the same inheritance laws would apply in case my wife or myself died first, and later the other, with no action having been taken as to the title to the home.

4. If we both execute wills, leaving the home to the three children, would there be less expense in probating than if we died intestate?

5. Could we, in our wills, leave the property to the three children in joint tenancy?

6. Could the executor charge 6 per cent on $10,000, if the home was adjudged to be worth that?

7. How would the value of the home be determined for the purpose of fixing the amount the executor could charge?

8. If we left no will naming the executor would the probate judge appoint the person whom the children might designate?

9. If the children disagreed on the person to be named executor would the probate judge use his own discretion?

R. N.

1. Yes.
2. Yes.
3. Correct.
4. Only as to the saving of the premium on an administrator's bond.
5. Yes.
6. No. The Illinois statute limits his fee to 6 per cent of the personal property. The charge would not be applied to real estate unless it was sold.
7. See 6.
8. Probably yes.
9. The court would be likely to take the preference of the oldest child.

TRIBUNE LAW DEPARTMENT.

NOT THE KIND OF PACKING HE THOUGHT HE'D BE DOING

VOICE OF THE PEOPLE

Writers should confine themselves to 200 or 300 words. Give full names and addresses. No manuscripts can be returned. Address Voice of the People, The Tribune.

BY SEAPLANE TO MICHIGAN.

Chicago, June 2.—The clipper ships evidently make money for their owners in the Caribbean sea. A fleet of the same type of seaplanes would make money on a frequent schedule between Chicago and the cities on the east shore of Lake Michigan, such as St. Joe, South Haven, Holland, Muskegon, White Lake, Ludington, Petoskey, and Traverse City, during the period beginning June 15 and ending Sept. 12. During the balance of the year one or two ships each way each day would pay out for this route. My residence is divided between Chicago and White Lake, Mich. I would ride such clipper ships twice a week during the summer months if they were installed, and my friends would use such service frequently. The fares should be low enough to encourage daily and weekly commuting between Chicago and the beauty spots of western Michigan.

ARTHUR W. CONSOER.

STREET CAR CLATTER.

Chicago, May 28.—I have recently taken quarters at Dearborn and Division streets and, having a certain amount of civic pride, would like to vent some of my spleen against the Chicago Surface Lines for the intolerable noise caused by their ancient, cumbersome, decrepit, loose-jointed steel atrocities, commonly referred to as street cars. They pass at about thirty second intervals during the day and most of the night. The noise they create makes ordinary conversation impossible, the enjoyment of radios out of question and telephone conversations, well! !

I hesitate to think of the pleasantness of my surroundings this summer, when windows are opened for ventilation, and venture the assertion that any normal person, living continuously in this neighborhood for a period of five years, has taken one year off of his life. I make no comment on the condition of such a person's nerves.

It would obviously be unreasonable to expect these servants of the public to reroute their tracks, but they could run some of the newer cars along these convergent lines; i. e., Broadway, Lincoln avenue and State street lines. These new cars are about 50 per cent quieter in their operation and could afford at least an occasional respite. M. A. REINSTEIN.

ROCKEFELLER HUMOR.

Earlville, Ill., May 27.—THE TRIBUNE of May 24 quoted Mr. Rockefeller's convocation remarks of July, 1896, at the University of Chicago. It did not flash the magnetic human spark of the founder's humor with which he closed that very brief address.

The small scattered audience, about 200, was seated that hot July afternoon on tile supported plain board backless seats. The audience greeted Dr. Harper's introduction of Mr. Rockefeller with anticipatory vigorous and expectant applause. Some expected his visit to be especially worth while for the U. of C. But the audience did not know John D. as Dr. Harper knew him.

After Dr. Harper returned to his seat Mr. Rockefeller, dressed in a dark dress coat and vest with striped trousers, stood at ease a little north of the center of the temporary platform. He waited for the spontaneous applause to quiet. He spoke without notes. I recall a part of his introductory sentences, as published the other day. But he added a bit of Yankee humor, the key to Dr. Harper's success in securing later public and private benefactions:

"They say that I have contributed somewhat to the building of this university. [Eager applause halted him.] And now [he hesitated] I will give [again applause held him] the other fellows a chance." At this Dr. Harper, Henderson, the elder Goodspeed, and others on the platform laughed heartily. Mr. Rockefeller smiled quietly and resumed his seat near Dr. Harper.

D. J. NUNEMACHER.

COTTON.

Little Rock, Ark., May 25.—For one who is acquainted with the wretchedness of the south, your powerful cartoon by Mr. Orr captioned "Massa's in de Cold, Cold Groun'," carries an immeasurable significance. This cartoon, which is a criticism of the national administration, shows an old Negro farmer, hat in hand, bowing over the grave of old King Cotton whose epitaph reads, "Here lies the south's world cotton market—killed while plowing up the third row—World's cotton market captured by Brazil, Egypt, and India while America destroyed its cotton crops."

In the light of American history the dethronement of King Cotton is not an unmixed misfortune. Cotton, a crop whose primitive and brutal cultivation requires vast estates and inexhaustible supplies of cheap labor to realize the slimmest profits. Again the intensity of necessary cultivation under an angry and broiling sun and rapidly diminishing soil fertility designed the tragic social pattern of the south.

First came the slave system with its ruthless importation of blacks, and at the same time developed a contemporary body of shiftless poor whites. Then came the bloody civil war with its million lives lost and subsequent race problem, peonage, sectional antagonisms, inflamed passions, distorted policies, and race hatreds which smolder, ever ready to burst forth into an annihilating disaster. For over three decades racial hatreds dissipated and depleted the intellectual, moral and productive resources of our southland, leaving that section in the arrested, lethargic and blighted condition in which it was found at the beginning of the present century.

With the restriction of cotton production race relations in the south are improving, lynching is decreasing, and the south is becoming more self-reliant and self-sufficient and shall soon progress along with the other sections of the nation.

King Cotton is dead! Long live his successor and progress!

CASTINE A. DAVIS.

THE MASSACRE.

Chicago, May 27—As a visitor from New York City I have made certain observations which in my opinion make your hard work in trying to eliminate automobile accidents futile.

In my opinion the fault lies largely in the city's poor trafic regulations, such as allowing parking on left sides of streets; lack of one way streets in congested areas; lack of sufficient trafic lights on busy intersections, especially on three way crossings.

I believe that a large percentage of accidents could be eliminated if the motorists were caused to stop at the nearest corner when a red light appears, thereby stopping all trafic on these streets and giving the cross trafic a chance to proceed, instead of making the cross trafic fight its way through, which is the cause of a large number of accidents.

NORTON BAGIN.

ROAD LAYING.

Chicago, May 29.—For many years I have noticed much adverse comment regarding the condition of and the delays in the construction of our hard roads. It seems only fair to give credit where credit is due.

I am the owner of a small store and in constant association with the people of this neighborhood. We are all agreed that the men connected with the paving and improvement of Crawford avenue, between 55th street and 71st street, are to be highly complimented for the safe and efficient methods used and the progress made on this work.

LEONE GRENIER.

From Across the Sea

BY EMILIO ROBERT.

[Chicago Tribune Press Service.]

SAN JOSE, Costa Rica.—Numerous inquiries have been received recently by the bureau of commerce from various European concerns interested in the purchase of manganese, iron, and other metals from this country.

A German corporation of Berlin stated that from various sources they learned mining operations were to commence shortly in Costa Rica and desired to make substantial purchases when the opportunity arises.

Various American syndicates which have been negotiating for some time past for mineral concessions in the country are shortly commencing active operations.

It is suspected that interested European nations, while the opportunity remains, will attempt in the near future to negotiate for suitable mineral concessions to obtain the vitally necessary supply of material required in their extensive rearmament programs.

With the object of expanding Japanese trade and effectuating a basis for intercommercial exchange with countries of Central and South America, Akira Yoshida, delegate of the Nagoya Products Export association, came here on a brief visit to study local conditions.

While commenting on future possibilities of satisfactory commercial relations with Costa Rica, he announced many Japanese capitalists were disposed to place large amounts of capital in South American countries, particularly for the development of cotton growing, while in Costa Rica the establishment of a porcelain and glass factory on a scale sufficiently large enough to supply the demands of other Central American countries, including Panama, is also under consideration.

"AND WHO DID YOU SAY WAS BEHIND WITH HIS WORK?"

[Kansas City Star.]

The DOOR to THRIFT - Netcher's
BOSTON STORE
STATE and MADISON - The BUSIEST CORNER in the World

London Acclaims . . .
America Adopts

Harriet Hubbard Ayer's New Romantic Make-up

Three New, Dramatic Colors in Rouge, Lipstick, Nail Enamel.

Ayer Rouge...... 50c and 55c
Face Powders..... 55c, $1.10, $1.65
Lipsticks......... 50c, $1.00, $1.25
Nail Enamel...... 65c

Coronation Red—
Warm, youthful! Combine with Rachel or Ayerbrunette powder.

African Pink—
Fresh, clear, thrilling! Combine with peach or Ayerblonde powder.

Carnelian—
A misty, smoky red. Very sophisticated. Combine with New tan or Flesh powder.

Face Cream—
Give skin a fresh, clear, "dewy" radiance. Keeps makeup on for hours and hours.
85c and $1.65

Miss Hazel Stevens
In our toiletries department is specially trained in the Harriet Hubbard Ayer's method of skin care. She is prepared to answer your questions, solve your beauty problems, and give you many helpful suggestions for making the most of your looks.

TOILETRIES—MAIN FLOOR—STATE.

Also see Part 7, Pages 7 to 10, for more bargains in the June Money-Saving Sales at Netcher's Boston Store.

MANDEL'S
Offers a Free Demonstration for the
DEAF!

TRUTONOPHONE
Test without charge these NEW scientific hearing aids, fitted individually by expert, and made to your order with the perfected new Trutonometer.

TINY TIM........$25
A compact air conduction aid. $5 Down, $5 Monthly. Small Carrying Charge.

Also try the new improved Supertone bone and air conduction types priced from $65 up.

There is no cost or obligation for a demonstration in our offices or at home.

Consult Our Hearing Aid Expert—Mandel's Surgical and Health Needs Dept.—First Floor, Wabash, Balcony.

Hearing Is Believing

[ADVERTISMENT]
FREE BOOK FROM McCLEARY CLINIC

Any one afflicted with hemorhoids (piles), fistula, rectal ills of any kind or colon troubles, would do well to write the McCleary Clinic, 6-414 Elms Boulevard, Excelsior Springs, Missouri, for a copy of a book published by that institution. The book is full of valuable information—explains the nature of rectal ailments of all kinds, cautions against possibly harmful procedures, and offers suggestions helpful to any one suffering from these common ills.

The McCleary Clinic is the largest institution of its kind in the world, specializing exclusively in rectal and colon cases. Its treatment is known to thousands of former patients, who have come to it from all over the States, Canada, and many foreign lands. A written request will bring you a free copy of the book, in plain wrapper, without placing you under any obligation.

COAL
POCAHONTAS MINE RUN 35% COARSE 6.95 TON

Pocahontas mine run 60% coarse $7.20
Pocahontas Washed Nut.........$7.50
Sou. Illinois 1½" stoker screenings $4.90
Cash in 10 ton loads, plus 3% Sales Tax

Our Pocahontas Coal is shipped by boat, saving 70c per ton in the freight rate to Chicago.

THE GUFFEY BILL WILL ADVANCE PRICES ABOUT 50c PER TON. We will accept your order now for June delivery at the above prices.

Hoskins Coal & Dock Corp.
10 S. LA SALLE ST. CENTRAL 4200

2 Weeks' Fishing in Canada—

all-steel dining car—wax blender—1,500 new fiber shipping boxes—rebuilt oxy-acetylene regulators and torches—concessions and rides for a July 3d celebration—these were want ads in yesterday's Tribune want ad section.

Read the want ads in today's Sunday Tribune for many new offers which can help you make or save money.

SPLIT IN RANKS OF DEMOCRATS BEFOGS ISSUES

Numerous Groups Working at Cross Purposes.

BY ARTHUR SEARS HENNING.
[Chicago Tribune Press Service.]

Washington, D. C., June 5.—[Special.]—Confusion of Roosevelt plans and policies is becoming worse confounded. Hardly any two members of the administration are now in agreement on the Roosevelt program. The Roosevelt following is split into numerous groups working at cross purposes.

So bitter is the feeling engendered by the campaign waged by the President to pack the Supreme court that Democratic opponents of the project have become hostile to Mr. Roosevelt on other measures.

Democratic senators and representatives who hitherto have given unquestioning support to the President are challenging the necessity of voting 1½ billion dollars for continuation of the WPA and charging that the present system of relief is shot through with waste and extravagance.

Budget Balancing Issue.

The President professes to be intent upon balancing the budget and says he will be able to do it next year. Chairman Marriner S. Eccles of the federal reserve board says that unless the budget be promptly balanced we shall be unable to escape a disastrous inflation. On the other hand, Harry Hopkins, chief relief administrator, thinks the balancing of the budget is an outrageous proposition. He says the federal budget can be balanced only "out of the hides of the working people."

"No matter what happens," said Mr. Hopkins, "we are going to have four or five million unemployed permanently."

Senator Harry F. Byrd [D., Va.] and other conservative Democrats are clamoring for a radical reduction of government expenditures in order to balance the budget. Senator Byrd implored Secretary of Agriculture Wallace to abandon a 1½ million dollar resettlement project in Virginia which he declared a gross waste of money and wholly impracticable. Mr. Wallace refused.

Byrd Urges Economy.

"I believe," said Senator Byrd, "that economy, if effective, must begin at home. So long as public officials and citizens generally demand expenditures of federal money in their own communities we will be unable to reduce the distribution of federal money.

"A grand total of 1,466,263 regular federal employés, or one out of every citizens, is drawing regular pay from the federal government. The total pay roll of all federal, state and local employés in 1935 was 5 billion 679 million dollars, or ten per cent of the national income. The federal government pays an annual rent bill of 25 millions. New employés are being added at the rate of 100 a day."

Mr. Hopkins, on the other hand, is representative of a faction of Democrats and radical Republicans that believes in increasing instead of decreasing expenditures.

Just Beginning, He Says.

"I expect to see the day, and it won't take more than 20 years," said Mr. Hopkins, "when the government sees to it that one-third of the population which is at present insufficiently clothed and fed will have a decent living standard. We've just made a beginning. We haven't done anything about sick pensions, pensions for widows and the like. But we're going to do something about them. This is going to cost money. It's going to cost plenty. There's no sense kidding ourselves about it."

The President set out a few weeks ago to bring down the prices of steel, copper, cement and other durable goods in order to check the trend to inflation of which Mr. Eccles warned. He purposed to accomplish his end by halting government purchases of durable goods for PWA and other government undertakings. Then a few days ago he asked legislation to enable PWA to expend several hundred millions more and with difficulty defeated an effort of a faction of Democrats in congress to increase by another half billion the expenditures on construction requiring durable goods.

Other Section Rebels.

One section of his party fell in line with Mr. Roosevelt when he proposed to hale an imposing array of millionaires before a congressional investigating committee to be accused of evading and avoiding payment of income taxes. Another section of the party rebelled, asserting that any loopholes in the law through which the rich are escaping payment of taxes can be plugged up by new legislation without sensation mongering. The insurgent Democrats declared the loss of revenue from this source only a drop in the bucket compared with the potential revenue from income from investments in 55 billions of tax exempt securities.

MOVIE GIRL'S STORY BRINGS THREE MEN UNDER INQUIRY LIGHT

Los Angeles, Cal., June 5.—(AP)—District Attorney Buron Fitts said today he has asked a man named David Ross to come to his office on Monday to meet Patricia Douglas, a young actress who complained she was criminally assaulted at a Hollywood champagne revel recently.

Patricia Douglas.

"Miss Douglas' complaint has caused my office to check three men by the name of David Ross," Fitts said. "Miss Douglas will confront Mr. Ross and tell us, if she can, whether he is the man she believed attacked her."

Fitts said one of the David Rosses is believed to live in Chicago, another in Buffalo, N. Y., and the man he has asked to appear next week is a Hollywood resident.

"We do not know that any of the three men of this name attended the alleged party," he said. "But we're going to have a showdown on the girl's story, so we must investigate."

The party, Miss Douglas said, was a luxurious $35,000 fête for visiting executives to a movie studio sales convention.

David Ross, local theater manager, declared: "I was not at the party and never even heard of it. I don't run around to gay revels."

ROOSEVELT ASKS HOUSE ACTION ON 7 UNIT PROGRAM

President Starts Cruise Aboard Potomac.

BY WALTER TROHAN.
[Chicago Tribune Press Service.]

Washington, D. C., June 5.—[Special.]—A seven point legislative program which includes his federal court reform plan, was outlined to house leaders today by President Roosevelt.

The President met with Speaker Bankhead, House Majority Leader Rayburn, and Acting Chairman Vinson of the powerful ways and means committee, for more than an hour before he left the White House for a week-end cruise down Chesapeake bay on the presidential yacht Potomac.

The legislative program was virtually the same as that discussed Thursday night with Senate Majority Leader Robinson except that the house group added national planning. The billion and a half relief bill was not mentioned because it is well on its way through congress.

Court Bill Heads List.

The program is as follows:

1. Court reform. Speaker Bankhead said the plan to pack the Supreme court was discussed in "the most general fashion." He indicated that the house will give the senate "reasonable time" for action before taking up the bill. No compromise was discussed, he said.

2. Government reorganization. The speaker reported the President had asked for a report on house progress on his proposal to shake up the various government departments, bureaus and commissions with a view to increasing efficiency rather than bringing about economy.

3. Taxes. President was told house is ready to take up extension of the so-called "nuisance taxes" Thursday. Includes action on presidential message calling on congress to plug up loopholes in revenue laws in order to halt tax evasions.

National Planning.

4. National planning. Conference embraced discussion of plans for committee meetings on the special message of Thursday which urged creation of seven regions, patterned after the TVA, which would develop hydroelectric power, promote soil conservation and work to curb drouth and flood disasters.

5. Farm tenancy. The leaders were asked to push the experimental aid program which contemplates spending of $10,000,000 in 1937-'38, $25,000,000 in 1938-'39, and $50,000,000 a year thereafter to enable tenants to purchase their farms.

6. Wages and hours. The President urged that house committee action on his program for minimum hours, maximum wages, and halting child labor be pushed as rapidly as possible.

7. Low cost housing. Mr. Roosevelt was told action awaits agreement by executive departments on method of financing low cost housing.

Fears Prolonged Session.

Majority Leader Rayburn refused to venture a prediction as to when the house would be ready to adjourn. The program as outlined by the President, he said saidly, would "carry us for some time."

The President also conferred with Secretary of the Treasury Morgenthau and Undersecretary of State Welles. The treasury conference embraced discussion of the quarterly financing program which is to be announced Monday. The European situation was reported upon by Welles.

Mr. Roosevelt was accompanied on his week-end cruise by WPA Administrator Harry Hopkins, Assistant Attorney General Robert H. Jackson, and his eldest son, James Roosevelt, and their wives. Sarah, small daughter of James, and Miss Marguerite Le Hand, the President's personal secretary, completed the party.

17 FRATERNITIES STAGE ANNUAL SING AT U. OF C.

Nearly 1,800 fraternity men at the University of Chicago participated in the annual sing in Hutchinson court, 57th street and University avenue, last night. Seventeen fraternities were represented. President Robert M. Hutchins marched with Alpha Delta Phi.

For the first time in 27 years there was a tie for the quality award, Phi Delta Theta and Alpha Delta Phi sharing the primary honors. Psi Upsilon won the quantity prize—that is, the group with the most singers. It boasted 190 voices.

In other events "C" blankets were awarded to major letter men and 10 senior women and 10 senior men were inducted by President Hutchins as aids and marshals to assist in the convocations throughout the year. Arthur B. Cody, an alumnus of the class of 1924, was in charge of the sing.

WE BUY **DIAMONDS**
Old Gold, Watches, Jewelry, Dental Gold, Pawn Tickets, Silver
Cash Paid Immediately
This Institution is operated by public spirited citizens to help you obtain cash
Also Loans on Diamonds and Jewelry
Chicago Gold Smelting Co.
37 SOUTH WABASH AVE.
Corner Monroe — 3rd Floor
Member Chicago Association of Commerce — Established 1900

INTRODUCING TO THE DEAFENED
The CORONATION ACOUSTICON
Science's Crowning Achievement in the World of Better Hearing

SMALLER, LIGHTER, STREAMLINED, MULTI-POWERED. For hearing losses of every intensity, we unreservedly recommend the new, brilliantly engineered Coronation Acousticon. Custom-fitted to your personal hearing loss on the patented Aurogauge, this instrument offers an array of features that will bring you the ultimate in inconspicuous, lifetime better hearing. Smaller and lighter, each tiny part is adroitly designed in the best traditions of modern streamlining—while power, range and clarity reach new levels of efficiency.

● **The Coronation Acousticon** is guaranteed for life by the oldest firm in the hearing aid field—an organization with 35 years of experience. We would like to fit you personally with the one combination that will do most for your hearing. Fittings are free—at any time at our office or in your home. Or write for further information.

ACOUSTICON INSTITUTE
180 N. Michigan Ave., Chicago. State 8177

(pardon the pun; who could resist saying-)
"CONNgratulations, son"

It will do your heart good to watch them as they discover "it" is a coveted Conn Band Instrument . . . for no member of the school band or orchestra could wish for a finer graduation gift. . . . Lyon & Healy offers you an unlimited choice of fine instruments of the best makes in a wide price range:

Conn, Pan-American, Cavalier, Ludwig, Buffet, Selmer, Barbier, Deagan, Gibson, Martin and Washburn.

Clarinets..........$42.00 to $186
Saxophones........97.50 to $285
Cornets and Trumpets 44.50 to $230
Trombones.........45.00 to $240
Flutes.............60.00 to $195
Drums and Outfits...$22.50 to $300
Violin Outfits....12.50 to $40,000
Cello Outfits.....55.00 to $5,000
Guitar Outfits......8.95 to $400
Xylophones, Marimbas, Vibra Harps.....79.00 to $550

GIVE AN ACCORDION

	12-Bass	48-Bass	80-Bass	120-Bass
Lakeside	$34.95	$ 89.50	$113.50	$139.50 to $159.50
Hohner	24.95	125.00	145.00	200.00 to 450.00
Ancona		125.00	135.00	185.00
Soprani	54.00	150.00	160.00	225.00 to 650.00

Easy Terms. Complete line of Accessories for all Instruments

LYON & HEALY
Wabash Avenue and Jackson Boulevard

I bought No. 2,470,081st
from Butler Motors, Inc. (Broadway Branch) 5050 Broadway

"If I were selling automobiles, I woudn't want to handle any other car but Hudson. My experience with the one I own shows that it is away out ahead of the others in everything that counts."
Mr. Chas. B. Meharry, Special Rep. Miriam Gross Co., St. Clair Hotel, Chicago

I bought No. 2,470,082nd
from Logan Square Hudson Co. 2501 Milwaukee Ave.

"It was good news to find I could own a Hudson so reasonably. And now, after driving it a short time, I've found it saves more in operating costs than I ever dreamed *any* car could do."
Tony Sikora, Tool and Die Maker, 1538 N. Western Ave.

I bought No. 2,470,083rd
from Beverly Motors, Inc. 8953 S. Ashland Ave.

"When it came time to buy a new car, I decided I'd go by what the American Automobile Association had proved. And I didn't make a mistake . . . my new Hudson is proving the best buy I ever made."
J. M. Greene, Public Accountant, 10615 S. Bell Ave.

I bought No. 2,470,084th
from Goode Motors Co. 1313 S. Crawford Ave.

"Along with all the other good things in my new Hudson, style counts for a lot. From what I know of trade-in values, its modern style will keep it new for a long time to come."
Harry Zaslavsky, Upholstering & Furniture Mfr., 3556 W. 5th Ave.

I bought No. 2,470,085th
from Stratford Motor Sales 6739 S. Western Ave.

"Just one of Hudson's exclusive advantages . . . Duo-Automatic Hydraulic Brakes . . . would have sold me. And on top of that, I get a whole list of other things other cars just don't have at any price."
Albert L. Little, Deputy Sheriff of Cook County, 10721 Hoyne Ave.

I bought No. 2,470,853rd
from A & D Motor Sales 5001 Cottage Grove Ave.

"The salesman was enthusiastic when he sold me my Hudson. But he can't hold a candle to me now. Here's one car that lines up to all the promises and then goes on to even exceed them."
Isadore Cohen, Prop. Atlantic Meat Market, 7822 Phillips Ave.

I bought No. 2,470,854th
from West Side Hudson, Inc. 4701 W. Washington

"I wouldn't have a car without a steel body. Hudson gives me that with a roof of steel . . . and the added safety of Duo-Automatic Hydraulic Brakes that I can't get anywhere else."
J. J. Daly, 531 S. Cuyler Ave., Oak Park, Ill.

"WE ARE PROUD TO OWN THE GREATEST HUDSONS EVER BUILT"

And there are others, just as great, waiting here for YOU!

It's great to be able to *prove* everything we claim for the cars we sell. We proved it to these owners, and they're proving it again for themselves every day. What's more, all our other Hudson and Terraplane owners agree. They'll tell you, to a man: "I'm driving America's No. 1 Car."

What cars smashed 40 American Automobile Association stock car records on the Utah Salt Flats . . . beating the best that any stock closed cars at any price had ever done before? *A 1937 Hudson and Terraplane!*

What car set the 1000-mile endurance mark at 86.54 miles an hour? *A stock model 1937 Terraplane!* What car traveled 2104 miles in 24 hours, averaging 87.67 miles an hour in the most punishing test ever given a stock car? *A stock model 1937 Hudson!*

What car beat every other Eight in the Los Angeles-Yosemite Economy Run, with 22.71 miles per gallon? *A Hudson Eight!* And what car beat every other leading low priced car in the same run? *A Terraplane* . . . with 22 miles per gallon.

See the cars that are No. 1 in performance, endurance, size and roominess, economy and safety! The proof is waiting for you. Come in today!

Special Display of new Hudsons and Terraplanes now on! Come in and see America's No. 1 Cars

Ask about the new low-cost Hudson-C. I. T. Time Payment Plan—terms to suit your income.

Salesroom 2500 S. Michigan Ave.
Broadway Branch 5050 Broadway

BUTLER MOTORS, Inc.
DISTRIBUTORS
Oak Park Branch 316 Madison St.

Service Dept. 25th & Indiana Ave.
So. Shore Branch 7722 Stony Island

HUDSON No. 1 CAR OF THE MODERATE PRICE FIELD — **TERRAPLANE** No. 1 CAR OF THE LOW PRICE FIELD

VANDENBERG HITS UNDUE HASTE ON WAGE-HOUR LAW

Assails 'Snap Judgment' of Administration.

Washington, D. C., June 5.—(AP)—Senator Arthur H. Vandenberg [R., Mich.] today opposed immediate enactment of wage and hour legislation. He contended that industry needed "breathing spell" rather than new "medicine."

In a radio address Senator Vandenberg accused the administration of "snap judgment" because it wants congress to enact minimum wage and maximum hour standards at this session. He proposed instead that congress defer action until interim committees can prepare "seasoned, sustained and mature recommendations."

Senator Hugo Black [D., Ala.], coauthor of the administration bill, announced that hearings on the measure may be completed by June 14.

Travesty Upon Prudence."

This prompted Vandenberg to say: "The idea that such a program might be perfected by June 15 and rushed to quick conclusion—involving, as it ultimately does, the whole American economy—is a travesty upon prudence."

Warning his listeners against "economic indigestion and suicide," Vandenberg declared "the whole related economic problem must be painstakingly explored lest our zeal lead us unwittingly astray."

"There is no imminent emergency which calls for federal control of hours and wages at the moment; and there is less than no experienced assurance that the proposed control would contribute to trade and employment and the general welfare if there were an emergency," he said.

Must Stabilize Money First.

He said that "the uncertainties of an unbalanced federal budget and the restless implications of our giddy gold and silver purchase policies warn all realists that the value of money is utterly speculative until these inflationary forces come to curb. Until money values are standardized, wage values cannot be standardized."

Vandenberg said questions which should be studied before enactment of wage-hour legislation included new dislocations in relative agricultural parity and the deadly menace of an ultimate consumer who will one day himself strike against commodity prices which are driven too swiftly upward by artificial governmental means.

"They include the probability that federal wage fixing, once initiated, may lead to federal price fixing. They include the probability that federal wage-fixing and price-fixing together will lead to compulsory arbitration in labor relations—not voluntarily, but by sheer force of necessity.

10 Jesuit Missionaries to Leave for Islands

Ten Catholic missionaries, members of the Jesuit order, will leave Chicago this afternoon from the Union station, en route to the Philippines. They will sail Friday morning on the Empress of Canada for Manila from Seattle.

SUES FOR DIVORCE

Billie Seward, who started action against William R. Wilkerson yesterday.

Los Angeles, June 5.—[U.P.]—Billie Seward, motion picture actress, today filed suit for divorce against William R. [Billy] Wilkerson, owner of the Trocadero night club and the Reporter, a film colony trade paper. She charged cruelty.

GEN. HOLCOMB ATTENDS CHICAGO MARINES' REUNION

Maj. Gen. Thomas Holcomb, commandant of the United States Marine corps, was a guest of honor last night at the eighth annual midwest reunion of former marines, veterans of the world war, held in the Hotel La Salle. Several hundred lether necks got together during the reunion events.

Gen. Holcomb discussed the battle at Belleau Wood, which began nineteen years ago today. The second division which included the marine brigade turned back the advance of the Germans.

Preceding him, Attorney Wayland Brooks, a wartime marine officer, eulogized the late Rev. Harris A. Darche, marine chaplain who died recently.

Earlier in the day, Gen. Holcomb inspected the marine detachment at the Great Lakes station as the guest of Rear Admiral Hayne Ellis, station commandant. Friday night he inspected the 9th battalion fleet marine corps at the naval reserve armory on the lake front.

End Mexico Oil Strike; 18,000 to Work Tomorrow

MEXICO CITY, June 5.—(AP)—President Lazaro Cardenas announced late tonight the strike of 18,000 oil workers which has crippled the giant oil industry and virtually halted Mexico's motor trafic will come to an end Monday. Striking workers had demanded pay raises, a 40 hour week, vacations with pay and a pension system, all of which the oil operators said were impossible to meet. Terms of the settlement were not disclosed.

Tractor, Run by Mother, Kills Indiana Girl, Age 8

Logansport, Ind., June 5.—[Special.]—Myra, 8 year old daughter of Mr. and Mrs. Roy Cline, was killed today when she fell from a farm tractor and was run over. The mother was operating the tractor while the father was eating lunch.

MAPS FILIBUSTER TILL HE DROPS TO BALK COURT PACK

Nevada Democrat Against Any Compromise.

BY WILLARD EDWARDS.

[Chicago Tribune Press Service.]

Washington, D. C., June 5.—[Special.]—A threat to filibuster endlessly against any compromise on the President's court packing bill was voiced today by Senator Pat McCarran, Nevada Democrat.

This declaration dismayed congressional leaders seeking to salvage a compromise from the court battle. Having relinquished all hopes for passing the bill as it was originally submitted, Majority Leader Joseph T. Robinson and others had been quietly sounding out members of congress on a modification which would permit the President to appoint one or two new justices instead of six, as he had demanded.

Blow to Rising Hopes.

A compromise permitting Mr. Roosevelt to make new court appointments at the rate of one a year had appeared to be gaining favor in the senate when McCarran's announcement came.

"I will stand in the senate until I drop against any compromise," said McCarran. "This is pure face saving. It is fundamentally wrong."

He was joined in this declaration by leaders of the long fight against the bill. Senator Edward R. Burke [D., Neb.] estimated that forty senators would join in a filibuster if necessary. He agreed, however, with a statement by Senator Peter G. Gerry [D., R. I.] that there were sufficient votes to defeat any compromise.

Report Early This Week.

The judiciary committee writing an adverse report on the court bill worked this afternoon at the home of Senator William H. King [D., Utah], who is ill. Members said the report would be made early next week.

Senator William E. Borah [R., Idaho] announced he could never support any compromise which seemed to give political control over the courts.

"I have no idea what kind of a compromise is contemplated," said Borah, "therefore I cannot discuss any particular compromise.

"But I could not under any circumstances support, but would have to oppose, any plan or scheme which gives or tends to give political control over the courts or which would permit the assertion of political influence over the court. Any plan which would establish a precedent pointing in that direction I think would be bad—so bad that it ought never to pass."

SHERIF IS FREED OF LETTING MOB LYNCH CAPTIVE

Alabama High Court Told of U. S. Threat.

Montgomery, Ala., June 5.—[Special.]—Warned by Attorney General Albert A. Carmichael that congress would pass the anti-lynching bill if Alabama doesn't enforce the constitutional clause on lynching, the state Supreme court today acquitted Sherif J. L. Corbitt of Henry county, who was impeached on charges of negligence, connivance, and cowardice in the lynching of Wesley Johnson, colored, accused of having raped a white woman.

The decision of the court came in a four to two vote and the oral opinion was announced without comment. The decision was reached 35 minutes after the court took the case under advisement.

Wrong Man the Victim.

One of the principal contentions of the state in the prosecution of Sherif Corbitt was that the mob lynched the wrong man. The attorney general declared pressure by townsfolk had resulted in arrest of a colored man who had nothing to do with the case. The court ruled the state's offer to prove this claim incompetent.

Johnson was taken from the county jail at Abbeville, Ala., last Feb. 1 by an armed mob. The following morning his body was found hanging from a tree not far from the scene of the rape. The body was torn by dozens of bullets.

Sherif Denies Charges.

Sherif Corbitt denied all of the charges in the impeachment proceeding. The court was informed that the sherif took all possible precaution for the protection of the prisoner, but with his deputies was powerless to prevent the removal by a superior force. He said several hundred men were in the mob.

OFFICER'S WIDOW IS IDENTIFIED IN LOVE MYSTERY

Friends yesterday identified the through her lawyer, George L. Reilly, Lake Forest mystery woman, Mrs. Bertha Allison, who on Friday, filed suit in Lake County Circuit court at Waukegan to annul her marriage to Malcolm Allison of Los Angeles.

She is the former Bertha Naylor Hensley, widow of a United States army officer who died in June, 1935. She is about 50 years old, and the mother of two children, 14 and 16 years old, who are in school in the east. For several years she has been tutor to the children of Maj. Hamilton E. Maguire, U. S. A., and lives in the major's home at 1160 Sheridan road, Lake Forest.

In her annulment suit, Mrs. Allison stated that she and Allison, a man about 60, were married on May 18, and that he left her a few hours later.

A Wurlitzer Grand . . . the perfect gift for the graduate. An inspiring companion to cherish through the years. Noted for fine tone and volume due to the *Exclusive* Augmented Sounding Board which projects and extends the tone.

A Wurlitzer Spinette . . . a thrilling gift for any bride. The lovely new style piano musicians and decorators are raving about. Splendid tone and volume because it has the Augmented Sounding Board, too! Available in walnut, ebony and ivory finish.

GRAND PIANOS
In a wide variety above as well as below $500.
SPINETTES
In several sizes and styles priced as low as
$195

Convenient Terms . . . Your present piano accepted as part payment.

Open Evenings — WURLITZER — 111 So. Wabash

Branch Stores: 6529 S. Halsted St. and 748 Washington St., Gary, Ind.

• SALESMEN •
OFFICE EMPLOYEES
Do you deserve a better job?

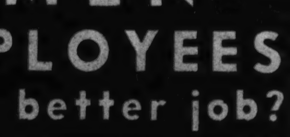

Now... AN AMAZING NEW SERVICE

that will enable you to MAKE MORE MONEY!

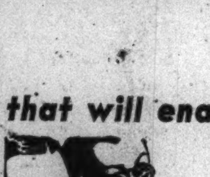

- Are you satisfied with your job?
- Are you looking for a job?
- Are you puzzled as to what you can do best?

Come to the

PERSONNEL INSTITUTE

for Guidance, Training, Placement

The Personnel Institute—the largest institution in the U. S. devoted to Human Engineering—has been organized to help you. Your abilities, skills, aptitudes and interests are analyzed so that you can adjust yourself to life more successfully. We point the way to the job that fits YOU.

If you really want success and happiness . . . if you want to get the most out of life . . . if you want to step up your earning power by discovering what you can do best, come to the Institute and hear this amazing story—"YOU AND YOUR JOB," absolutely without cost to you.

* * *

Finding a Job for You

Because we serve as employment counsellors to many companies, we are able to recommend you for the position you are best qualified to fill. We will test your abilities first, and the recommendation for the job itself will be at no expense to you.

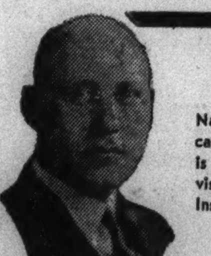

Dr. Samuel N. Stevens

Nationally known Educator and Psychologist, is the Technical Adviser to The Personnel Institute.

Recommends Hearing Important Message

"I urge every ambitious, far-sighted man and woman to attend one of the forceful, heart-to-heart talks on 'You and Your Job,' by Morris I. Pickus, President of The Personnel Institute.

"Mr. Pickus' message will point the way to achieve YOUR business success. His sincere, enthusiastic, vital talk makes you aware of the latent abilities within you, and shows you how best to apply them."

Reserve Your Seat NOW

The presentation is absolutely free, and will be given three times daily: at 10 A. M., 2:30 P. M., 7:30 P. M.

DO THIS! Come in, Phone or Write for Your Free Reservation CENtral 3818

The PERSONNEL INSTITUTE, Inc.
'Phone CENtral 3818
Tenth Floor — 225 N. Wabash Ave.

Complete, correctly selected

LIVING ROOM ENSEMBLES

Assembled and priced to offer you the utmost value in today's accepted styling

• Davenport and chair; carved Louis XV styling, choice of smart covers, the 2 pieces at	$129	• Kidney desk, all walnut, gracefully carved, with matched top, four spacious drawers, priced	19.95
• Pair of commodes, all walnut, rich French carvings, each,	7.95	• Desk chair to match, of solid walnut, with damask seat, at	4.95
• Occ. table, all walnut, carved,	9.95	• Occasional chair, with cabriole legs, in rayon damasks, at	9.95
• Pair of commode lamps, each,	5.95		
• Table lamp, smartly designed,	7.75	• Sol. wal. cocktail, mirror top,	7.95

Items may be purchased separately as priced.

• Georgian davenport and chair, gracefully carved, durable pile fabrics, 2 pieces, at	$118	• Kneehole desk, with 7 large drawers, in rich walnut finish over select hardwoods, priced	19.95
• Pr. Chippendale lamp tables, all wal., with carved rim, ea.,	9.95	• Desk chair to match, green leatherette upholstered seat,	9.95
• Drum table, wal., with drawer,	9.95	• Occasional chair, Eng. type, smart new striped fabrics, at	9.95
• Pair white Buda lamps, each,	5.95		
• China table lamp, silk shade,	8.95	• All wal. Chippendale coffee,	9.95

Items may be purchased separately as priced.

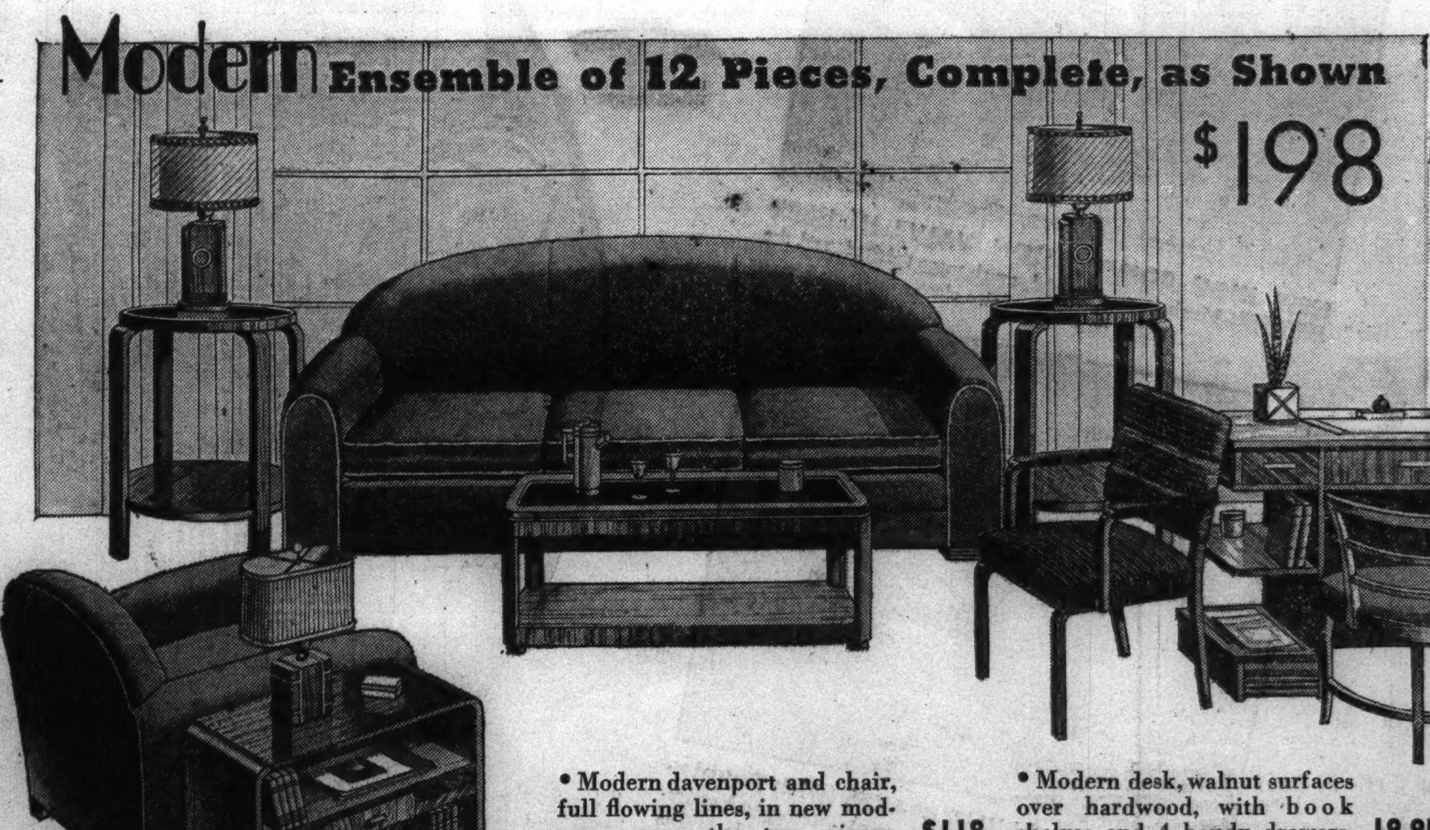

• Modern davenport and chair, full flowing lines, in new modern covers, the two pieces,	$118	• Modern desk, walnut surfaces over hardwood, with book shelves and 4 handy drawers,	19.95
• Pair lamp tables, all walnut, black glass or wood top, each,	9.95	• Desk armchair to match, with full rounded back, priced at	10.95
• Modern end, drawer & shelves,	9.95	• Modern occasional chair, piped back, upholstered arms,	9.95
• Pr. modern table lamps, ea.,	7.50		
• End table lamp, new styling,	7.50	• Wal., cocktail, black glass top	9.95

Items may be purchased separately as priced.

Convenient Terms—Small Carrying Charge—None If Paid in 90 Days. Purchases Held for Future Delivery

RUSNAK BROTHERS INC.

ESTABLISHED 1892

839 W. 79th Street, Near Halsted Street
1393 Milwaukee Avenue, Cor. Lincoln St.
2424 Devon Avenue, Near Western Avenue
501 N. Cicero Avenue, 2 Blks. No. of Lake St.

OPEN TUESDAY, THURSDAY AND SATURDAY EVENINGS

INSULATING BOARD

Gypsum WALLBOARD FIREPROOF
MON., TUES., WED. ONLY!
Reg. $28 per 1000 sq. ft. OUR PRICE 2c Sq. Ft. Cash & Carry

Insulating board in sheets 4x5 ft. with black background.
REG. PRICE 3½c SQ. FT.
OUR PRICE MON., TUES., WED. ONLY 1¼c sq. ft. Cash & Carry

NEW LUMBER
Get Our Prices Before You Buy a Single Foot of Lumber
New 2x4's, all lengths up to 16', as low as, per lin. ft.... 2c
Sheathing, new 1x6 boards, 100 board feet, only..... $2.90
Posts . . New 7' straight Cedar Posts, each only.... 10c

Quality Paints
Sherwin-Williams Brush, No. 208, 3 inch, rubberset........ 69c
Archer Paint, all colors, $3 value, ready to use, low price, per gallon............ $1.69

A-1 Asbestos Roof Cement, seals all leaks, cracks and holes. 5 gal. can, per gal.............. 37c

QUALITY ROOFING
Best, New, Underwriters' Label, $2.25 value, 90 lb. roll.......................... $1.79
$2 value, 75 lb. roll $1.59 | $1.25 value, 35 lb. roll 89c

DOORS—MILLWORK
5X Panel Fir Door, 1⅜" thick, each, low as.. $2.25
Best New French Doors, 1⅜" thick, values to $13......... $3.50
(3800 S. Western Av. Only)
3X Panel Top Light Glazed Door, 1⅜" thick, values up to $7.50. Very special at only $3.80
Combination Door, glazed for winter, screened for summer, front or rear, as low as..... $4.95
Garage Doors, best, new 7', 7'x6" and 8', regular $18 value, our price only.........each $6.95
Best New Box Frames, single, double and triple units, $4.60 val., various sizes, low as, each, $2.50

Roofing Seconds
90 lb. roll....... $1.49
75 lb. roll......... $1.39
65 lb. roll......... $1.29
55 lb. roll......... $1.19
45 lb. roll......... 95c
35 lb. roll......... 75c

24 HOUR DELIVERY—OPEN SUNDAY TO NOON

LOUIS MEITUS LUMBER CO.
3800 S. WESTERN AVENUE
Phone LAFAYETTE 2101
3393 ARCHER AVE. Near Damen LAFayette 0086
8050 SOUTH CHICAGO AVENUE REGent 0075

[ADVERTISMENT]

Spend Millions to Relieve Piles

It is estimated that over a million dollars annually is spent for various remedies for relieving Piles. Yet thousands of pile sufferers know that cooling Peterson's Ointment can allay Pile torture in a few minutes. Stops itching promptly, and brings quick soothing relief. Get Peterson's Ointment today, 35c size or 60c in tube with hard rubber pile nozzle. If not delighted, your druggist will refund your money. FREE SAMPLE. Peterson Ointment Co., Dept. I-117, Buffalo, N. Y.

ADVERTISE IN THE CHICAGO TRIBUNE

READY FOR CRIME AT 14; SAVED BY HUMAN KINDNESS

Outcast Youth Developed Into Honor Student.

Rockford, Ill., June 5.—[Special.]—The success story of a boy who determined upon a life of crime at the age of 14 but was developed into an honor student by a little human interest and care was told today by B. E. Powell, superintendent of the Winnebago county farm for dependent boys at Durand, Ill.

Donald Anderson.

When Powell, who holds a Ph.D. degree, assumed management of the farm in March, 1934, he found Donald Anderson a pitiful specimen of boyhood. Although he was then only 14, he had made up his mind to be a crook. He saw no other way to avoid a continuation of his intolerable existence.

Donald's mother, who had to go out to work when the depression erased the family savings and her husband's job as an upholsterer, is certain her son would have become a criminal had not conditions changed for him. She cites five of his pals, none old enough to vote but all now serving from five to twenty year prison terms.

Dispirited by Rebuffs.

In 1934 Donald was hairless—an alopecia case—no hair, including eyelashes, on his head or body. His teeth were fast decaying. His astigmatic eyes needed glasses. He was just "choring about the farm," for he was refused admission to high school although he had placed second among 200 applicants in an entry examination.

Dispirited by rebuffs from a world that appeared "down on him," Donald waited sullenly for the day he would be 16—when the county would cease paying his board, he would be sent from the farm, and would go out and get even by forcefully taking that of which he had been deprived.

Then came the new management at the farm. Donald's condition was quickly noted. Glasses were obtained for him. His teeth were X-rayed and given long servicing. He still wears wires on them, but they have stopped decaying.

Studies Under Sun Lamp.

The superintendent's wife decided the boy lacked vitamin D. She obtained a sun lamp and a gallon of cod liver oil. Donald studied Caesar and geometry under the lamp and took heavy dosages of the oil. A fuzz appeared in his head and finally hair. His eyelashes came in.

After tutoring at home he entered the sophomore class at the Durand Community High school. Soon he was taking all of life's little problems in his stride.

He won three letters in athletics and won four first places out of five oratorical contests in the last year. He played the lead in the senior class play and held numerous school and class offices.

On Thursday he was graduated, having completed the high school course in three years instead of four. During his full three years he maintained consistent honor roll standings.

Now he is ready to drive a milk truck for the summer to earn money for his first expenses in college. The boy who wanted to be a crook three years ago is on his way up and he feels too fit to let anything stop him.

OFFICIAL WEATHER FORECAST

The official forecast for today and tomorrow and yesterday's table of records follow:

INDIANA: Generally fair and cooler Sunday; Monday fair.

LOWER MICHIGAN: Partly cloudy to cloudy Sunday and Monday; showers in east and north Sunday, and probably in north Monday; cooler Sunday in central and south, and in southeast portion Monday.

UPPER MICHIGAN: Occasional rain Sunday and Monday; cooler in north Sunday; cooler Sunday night.

WISCONSIN: Partly cloudy to cloudy, showers in north, cooler Sunday except in extreme north; partly cloudy in south, possibly showers in north Monday.

MISSOURI: Generally fair Sunday and Monday; cooler Sunday in east and north.

IOWA: Partly cloudy Sunday, possibly local showers in extreme north, cooler in east and south; partly cloudy Monday.

MINNESOTA: Mostly cloudy, occasional rain, cooler in south and west central Sunday; Monday probably unsettled, some indications of showers in north.

NORTH DAKOTA: Cloudy, rain in east and possibly rain in central, cooler in extreme southeast Sunday; Monday partly cloudy with rising temperature.

OHIO: Local showers and thunderstorms Sunday, not so warm in afternoon or at night; Monday fair.

SOUTH DAKOTA: Cloudy Sunday, with rain probable in east and south, cooler in extreme east; partly cloudy Monday with rising temperature.

NEBRASKA: Partly cloudy to cloudy, cooler in southeast, not quite so cool in northwest Sunday; Monday generally fair with rising temperature.

KANSAS: Fair Sunday and Monday; somewhat cooler Sunday in extreme northeast; rising temperature in northwest Monday.

Place of observation. State of weather. June 5, 6:30 p. m. Chicago daylight time.	Direction of wind	Temp. 7:30 p. m.	Highest today	Lowest last night	Precipitation last 24 hours
East central states—					
Alpena, cloudy	S.E.	56	60	52	.01
Cairo, cloudy	S.	78	80	68	.08
Chicago, cloudy	S.W.	74	77	65	.44
Cincinnati, cloudy	S.	72	88	68	.22
Cleveland, cloudy	E.	78	84	64	...
Detroit, cloudy	S.E.	74	82	62	.04
Escanaba, cloudy	S.E.	58	62	56	1.04
Evansville, clear	S.W.	78	80	70	1.48
Fort Wayne, cloudy	S.W.	70	84	64	.72
Grand Rapids, rain	S.W.	74	84	62	.02
Green Bay, cloudy	S.E.	72	74	60	.28
Indianapolis, cloudy	S.W.	72	84	68	.62
Madison, cloudy	S.	68	78	60	.18
Marquette, cloudy	S.	64	76	56	.42
Memphis, clear	S.W.	82	82	70	.58
Milwaukee, cloudy	S.W.	74	78	52	.24
Nashville, cloudy	S.W.	78	84	72	.01
Peoria, cloudy	S.	68	78	70	.52
Sautl Ste. Marie, cl'dy	S.E.	66	72	48	...
Springfield, Ill., rain	S.W.	80	82	70	.30
La Crosse, clear	S.W.	68	74	60	.42
West central states—					
Bismarck, rain	N.W.	44	46	42	1.84
Charles City, clear	S.W.	64	72	60	.62
Concordia, clear	W.	66	68	52	2.86
Davenport, cloudy	S.W.	74	80	60	...
Des Moines, clear	S.	68	68	62	.88
Devils Lake, rain	N.E.	46	46	44	1.14
Dodge City, cloudy	N.W.	68	70	48	...
Dubuque, clear	S.W.	72	78	62	.90
Duluth, cloudy	N.E.	48	54	42	.86
Huron, cloudy	S.E.	54	54	46	.06
Kansas City, cloudy	S.W.	66	72	64	.14
Keokuk, cloudy	S.W.	70	80	68	.28
Moorhead, cloudy	S.	56	62	54	.72
North Platte, cloudy	W.	54	58	44	.02
Oklahoma City, clear	N.	72	74	60	...
Omaha, clear	S.W.	62	68	54	.24
Rapid City, rain	N.W.	44	46	36	1.30
Sioux City, cloudy	W.	56	64	52	.70
St. Louis, clear	S.W.	80	84	70	.46
Mpls.-St. Paul, clear	S.	62	70	56	.42
Springfield, Mo., rain	W.	64	76	64	.08
Wichita, clear	W.	72	74	54	...
Williston, cloudy	N.	56	56	44	.02
Eastern states—					
Albany, clear	S.	76	82	54	...
Atlanta, cloudy	S.W.	80	86	70	...
Boston, clear	E.	66	78	60	...
Buffalo, cloudy	E.	78	82	58	...
New York, clear	S.E.	80	84	66	...
Oswego, cloudy	N.E.	68	72	54	...
Philadelphia, cloudy	S.W.	84	88	66	...
Pittsburgh, cloudy	S.W.	86	90	62	...
Raleigh, cloudy	S.W.	86	94	68	.02
Washington, cloudy	S.	86	90	68	...
Gulf states—					
Abilene, cloudy	N.	78	78	62	...
Amarillo, cloudy	N.E.	64	74	46	...
Brownsville, clear	S.E.	84	92	78	...
El Paso, cloudy	S.W.	88	88	68	...
Dallas, clear	N.W.	80	86	64	...
Galveston, clear	S.E.	82	86	..	...
Jacksonville, cloudy	S.	74	92	76	.78
Miami, cloudy	S.E.	82	86	80	...
Mobile, cloudy	S.E.	74	76	72	.52
New Orleans, cloudy	S.E.	72	82	66	1.00
San Antonio, clear	E.	90	92	64	.02
Shreveport, cloudy	S.W.	86	88	64	.06
Tampa, cloudy	W.	86	92	76	...
Vicksburg, cloudy	S.W.	86	88	68	.55
Mountain states—					
Boise, clear	N.	72	72	46	...
Cheyenne, cloudy	N.	44	50	30	...
Denver, cloudy	....	46	52	36	.02
Havre, cloudy	N.	64	66	44	...
Helena, cloudy	N.W.	54	54	40	.20
Lander, cloudy	E.	48	54	36	.02
Miles City, cloudy	N.	58	58	46	.01
Phoenix, clear	W.	94	94	70	...
Pueblo, clear	S.E.	62	80	40	...
Salt Lake City, clear	N.W.	62	64	36	...
Santa Fe, cloudy	S.W.	58	60	48	...
Yellowstone Pk., cl'dy	N.W.	44	48	32	...
Pacific states—					
Fresno, clear	N.W.	82	82	56	...
Los Angeles, cloudy	S.	66	66	58	...
Portland, Ore., clear	E.	84	86	60	...
San Diego, clear	W.	66	66	60	...
San Francisco, clear	S.W.	64	66	56	...
Seattle, clear	N.	86	86	58	...
Spokane, clear	N.E.	74	74	48	...
Walla Walla, clear	N.E.	78	80	50	...
Yuma, clear	W.	98	100	68	...
Canadian—					
Battleford, cloudy	N.	62	66	34	...
Calgary, cloudy	N.	62	64	40	...
Edmonton, clear	N.E.	64	66	34	...
Medicine Hat, cloudy	N.	62	66	42	.02
Minnedosa, rain	N.	48	48	42	.50
Montreal, cloudy	S.W.	68	74	52	...
Qu' Appelle, cloudy	N.	56	58	44	...
The Pas, clear	N.	56	58	44	...
Toronto, cloudy	N.	56	58	44	...
White River, cloudy	S.E.	72	78	38	...
Winnipeg, rain	N.E.	50	54	46	.56

Millburn Congregational Church Dedication Today

The newly constructed Millburn Congregational church in Millburn, a Lake county town, will be dedicated at 2 p. m. this afternoon by several hundred members of the congregation. It is the fourth church to be built at Millburn since the first was built 97 years ago. The last structure burned Jan. 12, 1935. The Rev. Samuel Holden is the church's minister.

MARY M'ELROY AND KIDNAPER EXCHANGE LETTERS, SHE SAYS

New York, June 5.—(AP)—Mary McElroy, the Kansas City girl who was kidnaped in May, 1933, told today of exchanging letters with Walter McGee, one of the imprisoned kidnapers, and said she hopes it "helps him some."

Miss McElroy, sailing on a vacation trip to California aboard the Santa Rosa, said McGee writes to her once a month.

McGee, originally sentenced to death for the kidnaping, had his sentence commuted to life imprisonment when Miss McElroy, daughter of Henry F. McElroy, city manager of Kansas City, interceded for him.

Accompanying Miss McElroy on the cruise was Pauline Bobrov, also of Kansas City.

Schulte Sight Specialists
SERVICE UNTIL 9 P. M.
17 W. Madison
133 W. Madison
136 N. State
139 S. State

The Dexter $7 . . .
with sight examination and scientifically fitted lenses. This modern rimless eyeglass gives you the new high temples. Four other styles complete at $7.

COME FOR SIGHT TEST AND ADVICE
THERE IS NO CHARGE OR OBLIGATION

Sale

100
ONE HUNDRED COATS
FOR SPRING AND SUMMER WEAR

REDUCED FAR BELOW COSTS
FOR IMMEDIATE CLEARANCE

Here is your opportunity to buy a beautiful, smart coat for spring and summer wear; many of them fur trimmed. As ALWAYS, these are typically Martha Weathered in quality and smartness; but far below costs.

MARTHA WEATHERED SHOP
In the Drake Hotel—Sizes 16 to 42

WEATHERED MISSES SHOP
N. Michigan at Oak—Sizes 10 to 18

Count the Features · · Count the Savings · · and

CHOOSE CHEVROLET

NEW HIGH-COMPRESSION VALVE-IN-HEAD ENGINE—Much more powerful, much more spirited, and the thrift king of its price class.

PERFECTED HYDRAULIC BRAKES (with Double-Articulated Brake Shoe Linkage)—Recognized everywhere as the safest, smoothest, and most dependable brakes ever built.

CHEVROLET FOR ECONOMICAL TRANSPORTATION

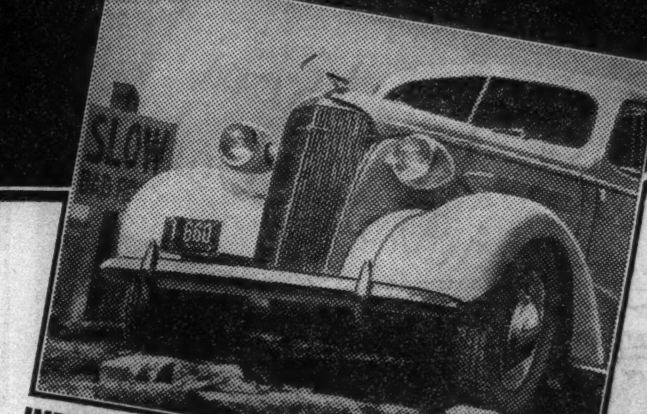

IMPROVED GLIDING KNEE-ACTION RIDE* (at no extra cost)—Giving what millions of Knee-Action users say is "the world's safest, smoothest ride."

NEW ALL-SILENT, ALL-STEEL BODIES (with Solid Steel Turret Top and Unisteel Construction)—Wider, roomier, more luxurious, and the first all-steel bodies combining silence with safety.

It's the only low-priced car that brings you all these motoring advantages—the only low-priced car that gives you such outstanding beauty, comfort and performance together with such exceptional operating economy.

*Knee-Action and Shockproof Steering on Master De Luxe models only. General Motors Installment Plan—monthly payments to suit your purse. CHEVROLET MOTOR DIVISION, General Motors Sales Corporation, DETROIT, MICHIGAN

THE ONLY COMPLETE CAR—PRICED SO LOW

AP AND GERMAN ONSULATES STIR RE OF RUSSIANS

ay Be Shut in Red War on Spies, Wreckers.

MOSCOW, June 5.—(AP)—The soviet vernment's recently intensified ive to rid the country of persons believes to be foreign spies or reckers was disclosed today to have rned against Japanese and German nsulates.

Diplomatic sources said the foreign mmissariat had "suggested" the osing of several of the seven Japase and seven German consular ofes in the soviet union, but that th countries had resisted such tion.

Pravda, organ of the communist rty, sounded the keynote of the ti-spy campaign with this editorial ast: "The detection and destruc on of all Japanese and German spies s become the important business the day."

Some Americans Ousted.

The government's campaign of ex lsion against foreigners it consid s enemies of the régime continued th vigor. During May hundreds aliens, including some Americans, ere compelled to leave. Authorities ve indicated July 1 has been set the date for completion of this rge of foreigners.

Most foreign embassies and lega ons have reported numerous cases which their nationals have been ven only a few days to liquidate eir affairs and cross the frontier. Japanese and Germans are bearing e brunt of the spy hunt. News pers daily denounce the intelligence rvices of those two countries for ying and sabotage in Russia.

Japan and Germany were publicly esignated as prospective enemies in o recent Moscow treason trials. estimony in those trials specifically amed Japanese and German at chés as anti-soviet plotters.

Own Officials Face Purge.

Japan and Germany signed an anti ommunist treaty last November.

It was understood Moscow wanted close the German consulates in dessa and Vladivostok, both impor nt military points. What Japanese onsulates were involved was not dis losed, but all of Japan's consulates ut one at Odessa are in far eastern iberia, most of them close to the roubled Siberian-Manchukuo frontier nd near centers of soviet military ctivity.

Along with the anti-foreign, anti py drive was a revival of reports umerous soviet officials have been ound to be enemies of the country. ll important branches of the govern ent have been named in these re orts, including the red army itself.

Pravda asserted that the case gainst Jan Gamarnik, vice commis ar of defense who killed himself re ently, included evidence he was a Trotzkyist who conspired to sell the oviet union to German and Japanese mperialists."

No Mercy to Be Shown.

"There has not been and will not e any mercy shown these malicious nemies who have lifted their hands gainst our country," Pravda contin ed. "They will be dragged out of heir holes and killed like mad dogs. he sword of the proletarian dicta orship has not grown blunt or usty."

Pravda named as such enemies Alexis I. Rykov, former premier, and Nicolai Bucharin, once Pravda's ed tor, both under arrest and expected o be principals in another spectacu ar treason trial soon.

The newspaper reported a large group of oppositionists within the ommunist party had been arrested t Azov, in the Black sea province.

STATE TO ASK DEATH FOR YOUNG PAROLEES ACCUSED OF MURDER

Death verdicts will be demanded by the state's attorney's office against two youthful paroled convicts who are scheduled to face a jury tomorrow in Judge Peter M. Schwaba's court on murder charges.

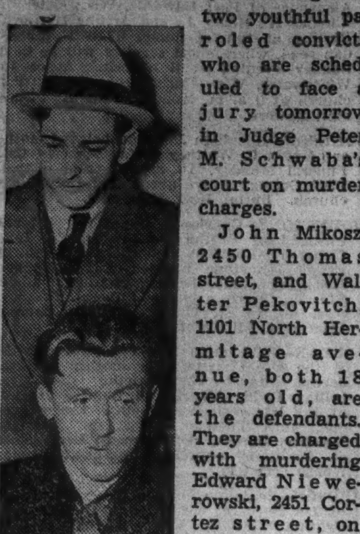

Walter Pekovitch [Standing] and John Mikosz.

John Mikosz, 2450 Thomas street, and Walter Pekovitch, 1101 North Hermitage avenue, both 18 years old, are the defendants. They are charged with murdering Edward Niewerowski, 2451 Cortez street, on April 6 during an attempted robbery.

Niewerowski, a laundry driver, was halted in front of 2028 Thomas street by two young gunmen who were in the midst of a series of robberies. He did not put up his hands quick enough and Mikosz, according to the evidence, killed him.

The prisoners were on parole from the St. Charles School for Boys, where they served terms for robbery. Mikosz was released last November and Pekovitch in October.

They were arrested April 20 by Sergt. Patrick Griffin and Thomas Fallon after a minor shooting scrape and confessed a number of recent robberies. Then Sergt. Fallon by a ruse obtained a confession to the murder. The defendants have indicated that they now intend to repudiate their confessions.

KING'S CHILDREN BAREHEADED AT RITE; CRITICIZED

LONDON, June 5.—(AP)—Princesses Elizabeth, heir presumptive to the British throne, and her little sister, Margaret Rose, may be the darlings of the British people, but when they deserve criticism, great or small, they get it.

This time the criticism is small. It seems Elizabeth and Margaret Rose did not cover their heads in Westminster abbey before their father and mother, King George VI. and Queen Elizabeth, were crowned, and England's tireless letter writers have been writing to the editors about it.

The writers state that the two princesses were "the only ladies in the abbey" who did not comply with the rule. They add that even if they had put a hanky on their heads it would not have been so bad.

But nobody has suggested what can be done about it now.

AL SMITH TALKS WITH DUCE; TOPIC A DARK SECRET

ROME, June 5.—(AP)—Al Smith talked to Benito Mussolini today but what they said is tentatively stored away under Al's brown derby. The former governor of New York came from Florence to see Il Duce. They talked in English for fifteen minutes.

"We banged it off fifty-fifty," Al said later. "I interviewed him half the time and he interviewed me half the time. We each had a batting average of .500."

Asked whether he gave the Fascist salute when he entered Il Duce's great office, Smith replied:

"I don't know what I did. That escaped me."

WOMAN DIES AFTER FALL.

Mrs. Sadie Rosenberg, 62 years old, 500 South Kedzie avenue, died yesterday in the County hospital. She was injured April 17 in a fall at her home.

Annual June Sale!

PLUMBING SUPPLIES

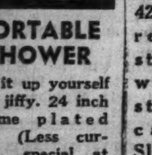

PORTABLE SHOWER

Put it up yourself in a jiffy. 24 inch chrome plated ring. (Less curtain), special at

$2.95

Cabinet and Sink

$18.75 Less Trim — $35.00 Value

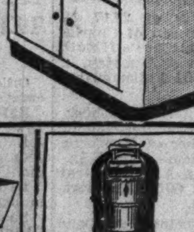

42 inch acid-resisting steel sink with all-steel sink cabinet. Slightly irregular, but will not affect service.

CLOSET OUTFIT

Quiet syphon action. Guaranteed first quality vitreous china. Complete with hardwood seat. While quantity lasts.

$12.95

QUALITY BALL COCK

A brass ball cock designed to give long and satisfactory service. A typical "Ellis" value.

65c

TWO-PART Laundry Tubs

Made in one piece—no seams. (Complete with steel stand, double faucet and trap, $10.75). Tubs only.

$6.75

Coal Water HEATER

Heavy cast iron. Dome top saves coal. Heats 30 to 40 gallons of water per hour. Very economical.

$5.95

Guaranteed ROOFING

Full 90 lb. weight 108 square feet, complete with nails and cement. Green or red. Per roll,

$1.97

HEATING PLANTS . . . Save 20% to 35%

Now is the time to install that new boiler or furnace and save money. Don't wait until next Fall—phone your nearest store for FREE ESTIMATE without obligation.

SOL ELLIS & SONS INC.

FIVE BIG, BUSY STORES

Near Loop:	Northwest:	North Side:	South Side:	West Side:
2118-22 So. State St. VICtory 2454	5838-40 W. Grand Ave. NATional 0066	3945-47 Lincoln Ave. LAKeview 8200-8234	6137 So. Halsted St. WENtworth 2454	4606-08 West Cermak Rd. LAW.2454-CIC.130

All Stores (Except Grand Ave. & State St.) Open Tues., Thurs. & Sat. Eves. Till 9 P. M.

PLUMBING AND HEATING SUPPLIES

Mail and Phone Orders Filled Promptly

L. FISH FURNITURE CO. . . . ESTABLISHED 1858 . . . 79 YEARS OF FAIR DEALING

Sensational Values in Complete Ensembles Featured in Fish's 79th Annual

June Bride Sale!

Offered on Exceptionally Liberal, Convenient Credit Terms

3-Pc. LOUNGE CHAIR OUTFIT

- Lounge Chair
- End Table
- Reading Lamp

Complete $22.95 — $2 Cash

A group that offers more smartness and downright comfort than you would believe possible at such a price. Includes streamlined chair, with deep spring-filled seat and back in contrasting covers; new streamlined end table and attractive reading lamp.

12-Pc. PARLOR GROUP

$149.50 VALUE — $100 COMPLETE

Yes, Everything for $100!

A price that saves you practically $50.00 on this perfectly matched 12-piece modern living room ensemble. You'd find it difficult to buy the ultra-smart streamlined suite alone for less than $100.00. It features new wide, rounded arms, fashionable channel back designing, reversible balloon type cushions, and heavy modern contrasting coverings. It is of large de luxe size—and that means superb comfort. Each of the other quality pieces are in perfect harmonizing modern design. Come in—see it! You can't imagine a more stunning ensemble for the living room at a price so low.

12 Pieces Shown at Right and Listed Below—Each Richly Distinctive in Modern Beauty!

- 2-Pc. MODERN STREAMLINED SUITE
- 2 MODERN END TABLES
- 2 TABLE LAMPS
- MODERN PULL-UP CHAIR
- MODERN TABLE DESK
- MODERN COFFEE TABLE
- CIRCULAR MIRROR
- MAGAZINE BASKET
- REFLECTOR FLOOR LAMP

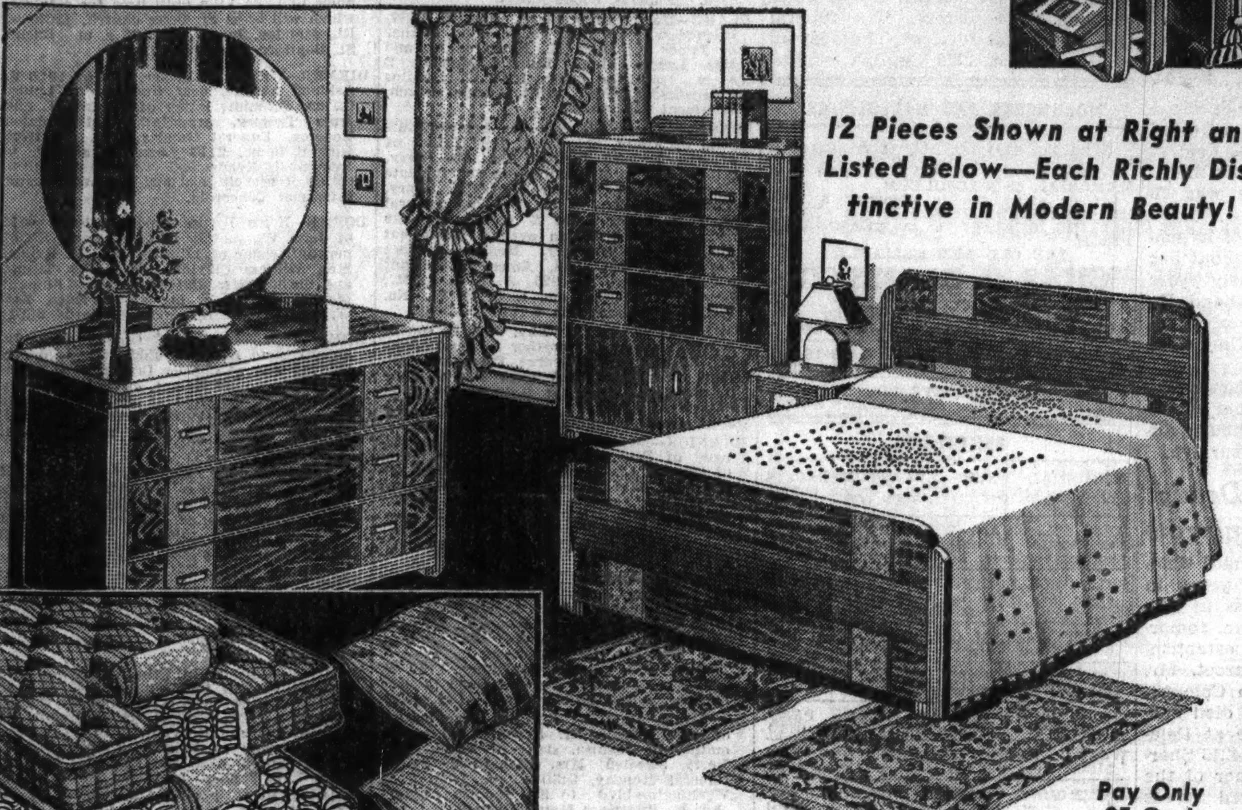

Pay Only $5 Cash

11-PIECE MODERN BEDROOM GROUP

11 QUALITY PIECES INCLUDE—

- Modern 3-Pc. Suite—Bed, Chest, Vanity or Dresser
- Genuine SIMMONS INNERSPRING Mattress
- Genuine SIMMONS Coil Spring
- Two Sanitized Fluffy Feather Pillows
- Two Fringed Velvet Throw Rugs
- Pair of Ruffled Curtains, Jumbo Size
- Hand-Tufted Candlewick Bedspread

This stunning 11-pc. outfit affords home-lovers the opportunity to secure the charm, comfort and distinction they have been seeking for their bedroom. Drawers have oak interiors and are center guided. Beautiful two-tone finish is richly effective. Save over $30.00 on this complete outfit.

Complete for $85

8-PIECE SOLID MAPLE BEDROOM GROUP

You'll go a long way before you can hope to duplicate the enduring charm, comfort and value offered in this complete 8-piece maple group. The quaint gallery tops on chest and dresser have the stamp of true Colonial authenticity. All pieces in rich satin hand-rubbed finish. Here's what you get: • Solid maple bed, chest and dresser • Comfortable "Restmore" mattress • Rustproof enamel spring • Boudoir chair in glazed chintz • Maple night table • Cape Cod table lamp. You'll love this bedroom grouping—and you'll appreciate the low price, too!

Complete for $69.95 — $5 Cash

COMPLETE 13-PC. MODERN STUDIO ROOM

Including Simmons Studio Couch and Combination Desk Chest

A supreme opportunity for young moderns to furnish an attractive modern living room for such a small amount. The famous Simmons Studio Couch, complete with 3 pillows, has genuine innerspring mattress comfort construction; it opens to full size or twin beds. Other pieces include 2 modern end tables, 2 table lamps, bridge lamp, modern cocktail table and metal smoker. And note the new style desk chest with writing compartment and 3 spacious drawers, and comfortable lounge chair with adjustable back.

$69.95 — $5 Cash

8-PC. MAPLE LIVING ROOM GROUP

Maple furniture was never more popular than now and here's a charming ensemble that will certainly be popular with your friends and family. The large settee and wing chair have spring-filled seats and cushioned backs in attractive woven plaid covers. Other pieces include open bookcase, reading lamp, end table, coffee table, table desk and ladder-back desk chair. All pieces are in rich honey tone maple finish.

$69.50 — $5 Cash

69-PC. BREAKFAST SET OUTFIT COMPLETE

$32.95 — $3 Cash

We grouped these 69 pieces and priced them way below regular for this event—and what an opportunity it offers! The new modern solid oak set consists of extension table and 4 sturdy chairs, artistically decorated. An attractive 32-pc. set of dishes in pastel shade, 26-pc. silver set and set of 6 glasses complete the outfit. Here's everything you possibly need for the breakfast room priced at astonishing savings!

Small Carrying Charge for Deferred Payments—None if Paid in 90 Days

L. FISH FURNITURE CO

LOOP STORE, 208-212 S. WABASH AVE. (Just South of Adams)

822-24 W. 63RD St.
1906-08 WABASH AVE.
717-723 BROADWAY
GARY, INDIANA

Loop Store, Open Mon., Thurs., Sat. Nights Till 10. Other Chicago Stores Open Tues., Thurs., Sat, Nights Till 10

3036-38 LINCOLN AVE.
3322-24 LAWRENCE AV.
2656-58 W. NORTH AVE.
654-56 W. NORTH AVE.

MUSIC FESTIVAL ATTRACTS TEXAS, FLORIDA ENTRIES

Tribune's Annual Event to Be Held Aug. 21.

BY PHILIP MAXWELL.

For the first time musical organizations from Florida and Texas will compete in the eighth Chicagoland Music Festival, sponsored by THE CHICAGO TRIBUNE and cooperating American newspapers, to be held Saturday, Aug. 21, in Soldiers' Field. From Orlando, Fla., will come that city's 28-piece Boys' Band, directed by Eugene A. Sturchio, former band instructor in the Bluffton, [Ind.], public schools.

Joseph Berryman.

The band was organized many years ago by the Orlando Evening Reporter Star, but of late years has been controled by a parents' association. Recently it won first place at the National Federation of Music club contest in Gainsville, Fla., and has the distinction of having given concerts for former President Hoover and the premier of Canada.

Best He Ever Attended.

In a letter accompanying the entry, Mr. Sturchio made this comment concerning the festival: "It takes a great deal of money to take a band to Chicago from Florida, but to me your festival is one of the most worthwhile for boys to enter and the best festival I ever attended."

The Lone Star state's entry is the Ft. Stockton High School Girls' Drum corps, composed of 19 young ladies attired in white and red velvet corduroy uniforms. Directed by Joseph Berryman, instructor of music in the public schools there, it has appeared at the centennial celebrations both at Dallas and Fort Worth, and at the Sun Carnival in El Paso. The unit probably will be sent to Chicago under the sponsorship of the Fort Stockton Lions club, Mr. Berryman wrote. He is former president of the Texas Band Teachers' association and is the composer of "Goliad," the official Texas centennial march. Mr. Berryman lists Ernest Pechin, a member of W-G-N's symphony orchestra, as his instructor in the trumpet.

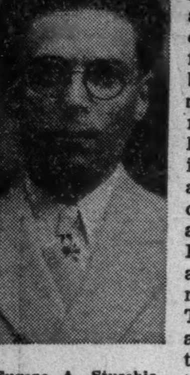

Eugene A. Sturchio.

For further information fill in the Festival coupon which accompanies this story and mail to the Festival Director, THE CHICAGO TRIBUNE, Tribune Tower, Chicago, Ill.

CHICAGOLAND MUSIC FESTIVAL BROCHURE REQUEST BLANK

(Please print or type)

Please send the 1937 Festival pamphlet to

Name ....

Address ....

City.................................... State ....

If director or member of a musical organization, name of group

....

Fill in and mail to Philip Maxwell, Music Festival Director, The Chicago Tribune, Room 1418, Tribune Tower, Chicago, Ill.

KYLSANT, 'NAPOLEON OF SHIPPING' WHO WENT TO PRISON, DIES

LONDON, June 5.—(AP)—Baron Kylsant of Carmarthen, Great Britain's one time "Napoleon of shipping," who served a prison term for fraud, died today at his home in Coomb, Oxfordshire. He was 75 years old.

Lord Kylsant, who became a baron in 1923 and was for many years a member of the house of commons, was convicted on June 30, 1931, of publishing a false prospectus in connection with the issue of debenture stock by the Royal Mail Steam Packet company, of which he was chairman. He was sentenced to a year in prison. His trial at the Old Bailey excited the British public as few such cases in recent years.

There was no heir to his title.

W. J. HENDERSON, CRITIC OF MUSIC, IS FOUND SHOT

New York, June 5.—[Special.]—William James Henderson, for fifty years one of America's best known music critics, was found in his apartment today dying of a gunshot wound apparently self inflicted. He was found by his wife, Mrs. Julia Henderson, in a chair before the desk at which he had written so many of his essays. A .38 caliber pistol, issued him during the world war when he was a reserve officer in the United States navy, was clasped in his hand. He had been music critic on the New York Sun and before that on the New York Times.

Carl W. Germer Dead; Chicago Druggist 45 Years

Carl W. Germer, for 45 years a druggist at 2574 Lincoln avenue, died of heart disease yesterday in his home at 2701 Mildred avenue. He was 65 years old. He was born in Germany and came to Chicago 50 years ago. Surviving are his widow, Cecilia, and two children, Mrs. William Dewitt and Stanley Germer. Funeral services will be held at 2 p. m. tomorrow in the chapel at 2742 Lincoln avenue. Burial will be in Acacia Park cemetery. Mr. Germer belonged to Lake View lodge, Masons.

Hold Services Today for Dr. Edward V. Brown

Funeral services will be held in Harvard tomorrow for Dr. Edward V. Brown, 81 years old, veteran Hebron physician, who died in Woodstock on Friday. Dr. Brown was graduated from the Rush Medical college in Chicago in 1885 and practiced in Keokuk, Ia., and Union Grove, Wis., before going to Hebron. He is survived by a daughter, Mrs. Blanche Haffner of Harvard.

Justin Rothschild Estate Value Put at $250,000

An inventory filed yesterday revealed that the estate of Justin Rothschild, owner of the former Rothschild Colortype company, 310 South Racine avenue, totals more than $250,000. The estate was estimated at $50,000 when Mr. Rothschild's will was filed for probate shortly after his death on Nov. 6, 1936. The estate consisted of $20,000 in cash, $8,000 in bonds, and the remainder in various stocks.

Mrs. Ella Carver, 65, Dies in Daughter's Home

Mrs. Ella Carver, 65 years old, died yesterday at the home of a daughter, Mrs. Oliver A. Blackburn, 625 Garrett place, Evanston. She was born near Creston, Ia., and lived for many years in Joliet. Surviving are her husband, Edward, retired printer; a son, Loren J. Carver of Wilmington, Ill., and Mrs. Blackburn. Funeral services will be held at 2:30 p. m. tomorrow in the First Methodist Episcopal church of Evanston. Burial will be in Memorial Park cemetery.

The Rev. Thomas P. Kelly Rites to Be Held Tomorrow

Funeral services for the Rev. Thomas P. Kelly, 57 years old, retired pastor of Our Lady of Mercy parish, 4432 North Troy street, who died suddenly Thursday in Hot Springs, Ark., of heart disease, will be held tomorrow morning in Our Lady of Mercy church. Burial will be in Mount Olivet. Father Kelly was ordained in 1903. He served as a chaplain in the regular army during the world war, was twice wounded and gassed.

Le Roy Rollins, Advertising Representative, Dead at 65

LeRoy Rollins, 65 years old, 928 Sunnyside avenue, special advertising representative of the Polk's Bankers' directory and widely known in Chicago advertising circles for 20 years, died in his home yesterday from a heart attack. He is survived by his widow, Mrs. Christmas Rollins. Funeral services will be held at 2 p. m. Tuesday in the Graceland Cemetery chapel.

WOMAN DIES OF FALL.

Logansport, Ind., June 5.—[Special.]—Injuries suffered in a fall at her home ten days ago led to death today for Mrs. Mary Schork, 86.

OBITUARY.

JAMES W. SCOTT, of New York, president of the Mutual Casualty & Insurance company, died Friday from injuries suffered in an automobile accident. He was 69 years old.

JOHN ROBERTSON DUNLAP, 80 years old, editor and publisher of engineering and scientific books and magazines, died today at the New York Athletic club, where he resided. From 1884 to 1887 he was president and general manager of the Louisville, Ky., Daily Commercial. He was the author of more than 40 volumes on management problems.

GEORGE DALLAS DIXON, a retired executive of the Pennsylvania railroad, died at his home in Philadelphia yesterday after an illness of several weeks. He was 80 years old. Mr. Dixon retired in 1927 as assistant to the president of the railroad. He was a grandson of George Mifflin Dallas, vice president of the United States in the James K. Polk administration.

Chicago's Independent Funeral Director
Hursen
3 Funeral Homes
West: 2346 W. Madison Street
Phone Haymarket 0100
South: 1820 S. Michigan Avenue
Phone Calumet 4030
North: 929 Belmont Avenue
Phone Wellington 1724
72° comfort pure air—always

J. B. MARTINEAU, REPRESENTATIVE OF FIELD'S, DEAD

John B. Martineau, for many years a representative of Marshall Field & Co. in Wisconsin, died in his home at 820 Hinman avenue, Evanston, yesterday after 18 months' illness of heart disease. He was 65 years old. Mr. Martineau was a member of a pioneer Wisconsin family and spent the early part of his life in Oconto. Surviving him are his widow, Mrs. Gertrude Roche Martineau, and five children, Mrs. A. F. Rideout of DeRidder, La.; Thomas B. and John B., Chicago attorneys; David L., a lieutenant in the United States navy, and Robert J. Also surviving is a brother, P. A. Martineau of Marinette, an attorney. Funeral services will be held at 2:30 p. m. Tuesday in the family home. Burial will be in Memorial Park cemetery.

SENATOR GLASS' WIFE IS DEAD AT LYNCHBURG, VA.

Lynchburg, Va., June 5.—[Special.]—Mrs. Carter Glass, wife of a United States senator from Virginia, died at her farm home near here this morning of heart disease. She was 70 years old.

Mrs. Glass was a resident of Lynchburg and the vicinity throughout her life, although she spent many years in Washington with her husband. He has been congressman, secretary of the treasury, and senator. They were married Jan. 12, 1886.

Two sons, Powell and Carter Jr., co-publishers with their father of the Lynchburg News and Lynchburg Advance, and two daughters survive.

Eberhard Heidhues Dead; Funeral to Be Tomorrow

Funeral services for Eberhard Heidhues, for more than fifty years in the wholesale glove business in Chicago, will be held at 2 p. m. tomorrow in the undertaking establishment at 6216 North Clark street. Mr. Heidhues, who was born in Cologne, Germany, on April 6, 1862, died suddenly in his summer home at Delavan lake. His home was at 4246 Sheridan road. He was a member of the German club and is survived by his widow, Helene Heidhues, and two sons, Harry and Arthur. Burial will be in Graceland cemetery.

HEART ATTACK KILLS WOMAN.

Mrs. Ann Harris, 70 years old, 901 Dakin street, a widow, died suddenly of heart disease yesterday in her home.

JOHN T. CONNERY, HOTEL AND COAL CO. HEAD, IS DEAD

Former Associate of Late Roger Sullivan.

John Tobin Connery, president of the Miami Coal company and the Edgewater Beach Hotel company, died yesterday in his home in the hotel. He was 76 years old. His father was William M. Connery, pioneer Chicago grocer and coal dealer.

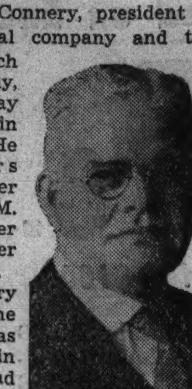

John T. Connery.

John Connery started in the coal business as a yard clerk in 1878. He had been president of the Miami company since 1904. For many years he was a close associate of the late Roger Sullivan, Democratic national committeeman from Illinois. He was a brother of the late Joseph F. Connery, former recorder of deeds for Cook county and fire commissioner of Chicago, and of the late Francis D. Connery, former city clerk.

Mr. Connery's wife, Mary, died in 1923. He is survived by a daughter, Mrs. Charles J. Martin; a son, John Jr., and three sisters. The funeral will be held at 10 a. m. Thursday in St. Ita church, 1220 Catalpa avenue.

MONUMENTS AND MAUSOLEUMS.

Mausoleums—Monuments.

NOW is the time to PLAN and BUY your MEMORIAL or MAUSOLEUM. Let us assist you in obtaining a truly PERSONALIZED MEMORIAL of EVERLASTING QUALITY at a REASONABLE PRICE.

THE OLD AND RELIABLE.
CHAS. G. BLAKE CO.
1000 E. 67TH-STREET.
WRITE FOR FREE BOOKLET.
Work erected anywhere. Fairfax 9876.

CEMETERY MARKERS, MONUMENTS AT savings. Sears' State-st. Store. Basement.

— — POWERS GRANITE CO., INC. — — TRIBUNE TOWER. DELAWARE 3152.

CEMETERIES.

MEMORIAL PARK, EVANSTON—SAC. 4 gr. lots; $135; val. $300; 8 gr. nr. chapel. Well. 3680.

MEM. PK., EVAN.—7 GR., LOT 130, SEC. C., $400. N. Darnold Herndon, 512 N. Alexandria-avenue, Los Angeles, Cal.

WILL SELL EQUITY IN FAIRMONT CEMetery lot; cheap on acct. of illness; bal. E-Z terms. Address B 393, Tribune.

MOUNT EMBLEM CEMETERY—$290 FOR 6 grave lot. Choice location. Edg. 5712.

WANTED FOR CASH—FOREST HOME OR Rosehill lot. Address M C 475, Tribune.

CHOICE 6 GRAVES, [L] TRAN.; PERP. care; $500 value; sac. for $150. Kil. 0179.

WEST S.—NICELY LOCATED 4 GRV. LOT. $100. King, 1928 S. Austin. Cicero 4247.

FAIRMOUNT CEMETERY—CHOICE 6 GR. lot. Perpetual care. $275. Dorch. 0356.

OAKRIDGE CEMETERY—8 GRAVES. $125 net cash. Phelps, Haymarket 9050.

FUNERAL DIRECTORS.

O'HANLEY INC. FUNERAL DIRECTION perfection 7705 Cottage Grove Rad 7705

TWO MAGNIFICENT Reception ROOMS

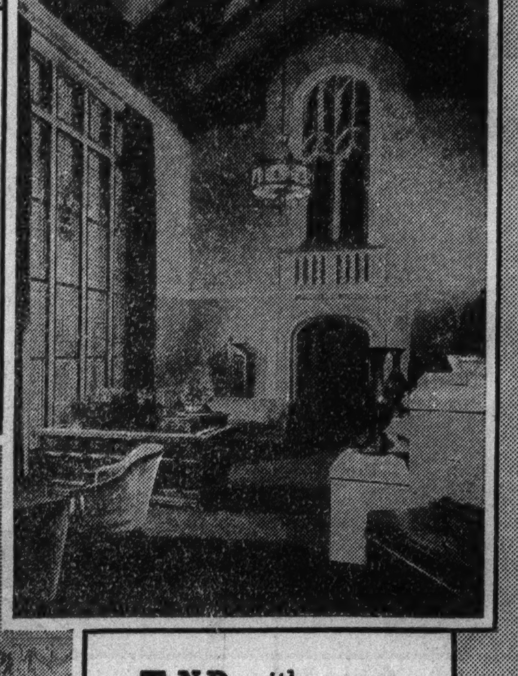

THOUGHTFUL provisions have been made for those who attend funeral services at Lain & Son Chapels . . . air-conditioning, smoking rooms, public address systems.

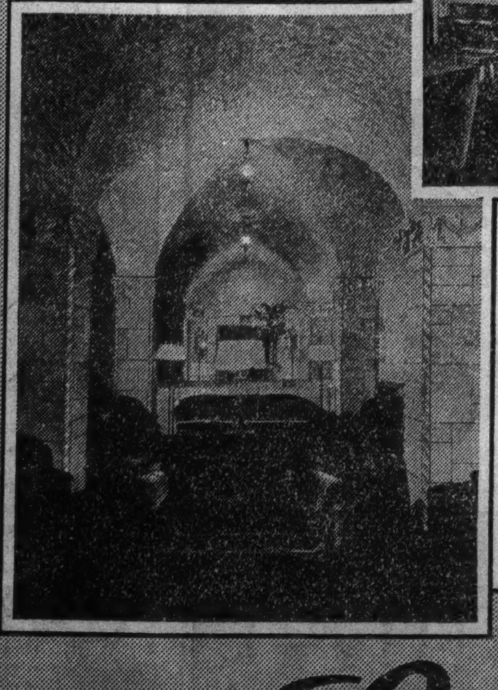

AND with every service . . . even those as low as $110 there is no extra charge for use of Chapel or Imperial Quartet, Organ and Organist.

NORTH SIDE 5501 North Ashland Telephone LONgbeach 2646
Lain & SON
SOUTH SIDE 63rd & Harvard Telephone WENtworth 0025
UNDERTAKERS

DEATH NOTICES

In Memoriam.

FLOWER—Alexander Flower. In loving memory of our dear brother, who passed away June 5, 1936.
SISTERS AND BROTHERS.

GRACE—Michael D. Grace. In loving memory of our beloved husband and father, who passed away six years ago today, June 6, 1931. Gone but not forgotten.
LONESOME WIFE AND SON.

NOTHDURFT—Henry W. Nothdurft. In memory of my dear husband who passed away four years ago today.
LOVING WIFE, ELLA.

SWIG—Benjamin A. Swig. In fondest memory of our beloved brother on his third birthday in heaven.
AARON AND BERTHA.

SWIG—Ben A. Swig. In sacred memory of my beloved husband, who passed away three years ago. GERTRUDE SWIG.

SWIG—Ben A. Swig. In memory of our dear and beloved uncle.
REBA and NORMAN TUREK.

SWIG—In memory of our beloved brother-in-law. PHILLIPS FAMILY.

SWIG—In memory of our beloved uncle.
NORMAN, ISADORE, BIRDIE.

ALLEGRETTI—Antonio L. Allegretti, at Geneva, N. Y., beloved husband of Eileen, brother of Mrs. Louis Parenti of Chicago. Funeral at chapel, 4139 Madison street, Monday at 10:30 a. m. Interment All Saints'.

ARNESON—Fred W. Arneson, June 4, 1937; dear husband of Jane Arneson, nee Christensen; fond brother of Theodore, Henry, Clarence, Robert, Arthur, Alice Bertram, and Edward. Services Monday at 2 p. m., at funeral chapel, 4338-40 Fullerton avenue. Interment Mount Olive cemetery.

ARONSON—Abraham I. Aronson, beloved husband of the late Jennie, father of Lena Hecht, Esther Aronson, the late Frieda Lerner, Morris and Bernard J., brother of Robert. Services Monday, 3:30 p. m., at chapel, 3600 Roosevelt road.

BATZ—Charles Batz, June 4, beloved husband of Minnie, fond father of Amelia Walthouse and Henry, grandfather of 10 grandchildren. Member of Welfare council, No. 403, Royal League, and Caterers' union, local 275. Funeral Monday, June 7, at 2 p. m., at chapel, 3807 Lincoln avenue. Interment Montrose cemetery.

BEILFUSS—William F. Beilfuss, beloved husband of Elizabeth [nee Schell], dear father of Charles, brother of Mrs. Dorothy Atkinson. Services Monday, June 7, at 2:30 p. m., at chapel, 2322 W. 111th street. Interment Mount Hope. Member Greater Chicago lodge, No. 3, Loyal Order of Moose.

BERTRAND—Edward J. Bertrand of 5453 Magnolia avenue; beloved husband of Annie Smith Bertrand, fond father of Edward, Charles, John, Catherine and Bernard. Funeral notice later.

BLAKE—Mary Crotty Blake, June 3, 1937, beloved wife of John Blake, fond mother of James F., Mary E., Margaret A., and Mrs. Lenore Blaha. Funeral Monday, 9 a. m., from the home, 1012 N. Monitor [Mansfield avenue], to St. Angela church. Interment All Saints'.

BOEGEN—Edward Boegen Sr., beloved husband of Emily, nee Ernst, fond father of Alberta, Edward Jr., and the late Harry, beloved son of Mrs. Albertina and the late Martin Boegen, brother of Louis, Henry, Arthur, and Mrs. Marie Weldon. Funeral Tuesday, June 8, at 2 p. m., at late residence, 3016 Belden avenue. Interment Acacia Park cemetery. Member Surface Lines post, No. 146, American Legion; Avondale lodge, No. 921, A. F. & A. M.; Low club, No. 12, and I. B. E. W. No. 713. For information Lawndale 3226.

BORECZKY—Steve Boreczky, June 3, son of John Boreczky and brother of Sergt. John Jr., Michael, Anna, George, Peter, and William. Funeral Monday from chapel, 8256 South Shore drive, at 9:30 to St. John church at 91st and Burley avenue, to St. John cemetery, Hammond.

BRANICK—Edward B. Branick, beloved husband of Rose, nee O'Malley, fond father of Charles A., Edward B. Jr., William A., and the late Irene Marooney; son of Charles and the late Jane Branick; brother of Mrs. Alice McClory. Funeral Monday, at 9 a. m., from residence, 3631 W. 5th avenue, to Presentation church. Interment Calvary cemetery.

BRUEN—John Bruen, June 5, 1937; husband of the late Marie Mahon Bruen, fond father of James, Mary, Joseph, and Margaret Kane, brother of James J., Michael, Mrs. Cahill, Mrs. Leonard, Mrs. Rogers, Mrs. Corcoran, and McDonough. Funeral Tuesday, 9 a. m., from mortuary, 1750 W. 35th street, to Our Lady of Good Counsel church. Burial Mount Olivet. Laf. 1664.

BUCKLEY—Anna M. Buckley, dear mother of Mrs. Thomas H. Lynch, fond grandmother of Juanita, sister of Frank, Mrs. Harry Sweeten, Mrs. Richard J. Smith. Funeral Monday, 9:30 a. m., from 5137 Washington-blvd., to St. Thomas Aquinas church. Interment Mount Carmel.

BYRNE—Lena Byrne, beloved wife of the late Thomas Byrne, mother of Mrs. Theresa Wren, Mrs. Mae Tittinger, Mrs. Ethel Scully, Mrs. Ruth Feehan, Harry Byrne, and Mrs. Myrtle Keating. Funeral Monday at 9 a. m., from daughter's residence, 6641 S. Seeley avenue, to St. Theodore church. Interment Calvary.

DEATH NOTICES

CARVER—Ella Carver, 625 Garrett place, Evanston; beloved wife of Edward A., mother of Loren J. Carver and Mrs. Oliver A. Blackburn; sister of Albert, Joseph, and James Spargur, Mrs. Nellie Hoskin, Mrs. Nancy Cornwell. Funeral services Monday, 2:30 p. m., at First Methodist Episcopal church of Evanston. Interment Memorial Park cemetery.

CASCIATO—Carmella Casciato [nee Conti], dear wife of Joseph Casciato, beloved mother of Mrs. Grace Costello, Mrs. Minnette Sereno, the late Lucy, Dr. John Casciato, Dr. Nicholas Casciato, Daniel and Salvatore, fond sister of Mrs. Rosario Mesce, Mrs. Mary Verdico, and Mr. Joseph Ortenzo. Funeral from residenre, 3108 W. Congress street, Wednesday morning, at 9 o'clock, to Our Lady of Sorrows church. Interment Mount Carmel. Armitage 7800.

CONNERY—John T. Connery, husband of the late Mary E. Daly Connery, father of Lillian Connery, Martin and John T. Connery Jr., grandfather of Mary Bidwill Nelson, John T. Connery II., the late Mae Connery Bidwill, and Marguerite Connery Rose, brother of Helena B., Catherine A., and Elizabeth M. Connery, the late William M., James P., Michael M., Vincent A., Henry Joseph F., Francis D., and Ellen M. Riordan. Funeral from residence, Edgewater Beach hotel, Tuesday, June 8, 1937, at 10 a. m., to St. Ita church. Interment Calvary.

COOPER—John Joseph Cooper, beloved son of Thomas F. and Mary [nee O'Donnell], fond brother of Thomas F., Margaret, and William. Funeral Monday from late residence, 8601 S. Loomis boulevard, 9 a. m. sharp, to St. Kilian church. Interment Holy Sepulchre.

CORBETT—John Corbett of 400 W. 60th place, beloved husband of Elizabeth, nee Sullivan, father of Margaret, John, Mary, Veronica, Eileen, Catherine, and Thomas, son of Delia, nee Birmingham, and the late Thomas Corbett, brother of James, Ann, Michael, and Harold Corbett, Sister Mary Finbarr, R. S. M., Mrs. Veronica Sunderland, and Mrs. Margaret Gauthan. At chapel, 1241 W. 79th street. Funeral notice later.

COSTELLO—Ellen [Nellie] A. Costello, June 5, 1937, beloved sister of the late Mrs. Frank T. Magan. Funeral Monday, June 7, at 9:30 a. m., from funeral home, 318 N. Central avenue, Austin, to St. Lucy church, W. Lake street and Mayfield avenue. Interment Calvary.

DE RUDDER—Peter Joseph De Rudder, June 4, beloved husband of the late Frances, nee Bender, loving father of Louis A., Peter Joseph Jr., and Anna F. Moeller. Funeral Monday morning at 10 o'clock, from funeral home, 2322 W. 111th street, to Mount Hope cemetery.

DICKS—Julia Faber Dicks, wife of the late C. B. Dicks, aunt of Hofherr, Weinberger, and Dicks families. Remains will be at home in Lake Villa until time for services, which will be at St. Peter church, Antioch, Ill., Monday, June 7, at 9:30 a. m. Burial St. Boniface cemetery, Chicago.

DIENER—William J. Diener, late of 1026 S. Ashland avenue, dear husband of Louise C., nee Schmidt; father of William T. and Irma Toomey, grandfather of Irmalou Toomey. Funeral Monday, 9 a. m., from funeral home, 2118 Lawrence avenue, to Immanuel Evangelical Lutheran church, corner Roosevelt road and Ashland avenue. Interment Concordia.

DORAN—Helen Byrnes Doran, beloved wife of John W., mother of Mrs. Marie Huenerkopf, sister of Edward, Mrs. F. Rauen, Mrs. William Clayton, Mrs. John Trapp, and the late Mrs. Patrick Hogan. Funeral Monday, at 10 a. m., at residence, 318 W. 52d place. Information, Yards 0662.

DREHER—Minnie Rusch Dreher [nee Jagusch], late of 4112 Eddy street, dearly beloved wife of Charles Dreher, fond mother of George and Hebert, sister of Herman. At rest in the funeral church, 3834-36 Irving Park boulevard, where services will be held Monday at 2 p. m. Interment Eden cemetery.

DUWALDT—Frank Duwaldt, husband of Stella [nee Thomas], father of George, Frank Jr., and Berhand, brother of Joseph, Lucille, and Berhand. Funeral Monday at Fort Wayne, Ind. Interment Mount Carmel cemetery, Chicago, Monday afternoon.

EBERHART—Alpha Eberhart of 2634 S. Michigan avenue, husband of Clara, father of Elizabeth, Richard, and Dryden. Services Monday, 2 p. m., at chapel, 1460 Sherman avenue, Evanston. Interment Austin, Minn.

ELLIOTT—Ethel Medill Elliott, June 4, 1937; beloved wife of Louis B., mother of Mrs. James V. Rice, Robert M. and E. Donald Elliott, daughter of Margaret Medill. At chapel, 63d and Harvard, until noon Monday. Services at Emerald avenue Presbyterian church, 67th and Emerald, Monday, June 7, at 2 p. m. Interment Mount Hope.

FINNEGAN—M. Patrice Finucane Finnegan, June 3, 1937; beloved wife of Dennis I., fond daughter of Mamie Mulvihill Finucane and the late William S. Sr., sister of William S. Jr. and Anna Clare. Funeral Monday at 9:30 a. m. from late residence, 7433 Eggleston av., to St. Carthage church. Interment Holy Sepulchre. Lafayette 0067.

FINUCANE—M. Patrice Finucane. See Finnegan notice.

FITZWILLIAMS—John B. Fitzwilliams, beloved husband of Louisa C., nee Lins; father of Mrs. Myrtle Schneider. At parlors, 1506 E. 67th street, until Sunday, 8 p. m. Interment McKees Rocks, Pa.

FLANNERY—Joseph D. Flannery, beloved son of the late Daniel and Bridget McEllen Flannery, devoted brother of Kathryn, Ann, Mae and the late Thomas Flannery, at residence, 3417 S. Western boulevard. Funeral Tuesday, June 8, at 9:30 a. m. at St. Agnes church. Interment Holy Sepulchre. Member of Chicago lodge, 1596, B. P. O. E., and Daniel Dowling council, K. of C.

FRANK—Aaron E. Frank, beloved husband of Ada, nee Mossler; son of late Edward and Sadie Frank. Remains at chapel, 5206 Broadway. Funeral notice later.

GERMER—Carl W. Germer, late of 2701 Mildred avenue; beloved husband of Cecilia Germer, fond father of Mrs. William Dewitt and Stanley Germer. Member of Lakeview lodge, No. 774, A. F. & A. M. Services Monday, 2 p. m., at chapel, 2742 Lincoln-av. Interment Acacia Park cemetery.

GORECKI—Josephine Gorecki, nee Krajewski, June 4, 1937; beloved wife of the late Paul, fond mother of Joseph, Vincent, Clara, Bernard, Lucille, and Dr. Victor, and of daughters-in-law Anna, Jeanette, and Helen, grandmother of Edna, Charlotte, Dorothy, Madona, and Victor. Funeral Tuesday, June 8, 1937, at 9:30 a. m., from residence, 1217 S. Elmwood avenue, Berwyn, Ill., to St. Mary of Celle church, 15th street and Euclid avenue. Interment St. Adalbert's.

GRIBNITZ—Sophia Gribnitz, nee Wilken; beloved wife of the late Louis, fond mother of Elisa Krueger, Martha Shuster, and the late Louise Stuedemann and Louis Gribnitz. Funeral Monday, June 7, at 2:30 p. m., at daughter's residence, 621 Circle avenue, Forest Park, Ill., to Concordia.

GRIFFIN—Mary Griffin, beloved wife of the late Patrick, fond mother of Florence Paulson, James, and Clarence Griffin, and the late Marcella and Patrick Griffin. Funeral Monday, June 7, at 9 a. m., from late residence, 5745 Henderson street, to St. Ferdinand church. Interment St. Joseph's.

GRUNDSTROM—Esther Grundstrom, late of Northfield, dear daughter of Carl and Alma, fond sister of Ruth. Remains at funeral home, Linden and Tower road, Hubbard Woods. Funeral services Monday, June 7, 3 p. m., at Winnetka Bible church, Elm street. Interment Memorial Park.

HAMMERBERG—Margaret Jean Hammerberg, beloved daughter of Mr. and Mrs. Axel Hammerberg, fond sister of Charlotte and James, at home, 827 N. Hayes avenue, Oak Park. Services Monday, at 2:30 p. m., First Methodist Episcopal church of Oak Park, Superior and Oak Park avenue. Interment Forest Home.

HARRIS—Anna Harris, June 5, 1937; wife of the late Richard J. Harris, mother of Richard J. Jr. and William P. Harris, sister of Thomas, Patrick, and B. O'Keefe. Funeral from chapel, 5501 N. Ashland avenue, Tuesday, June 8, at 8:30 a. m., to St. Thomas of Canterbury church, Kenmore and Lawrence avenues. Interment Mount Carmel.

HEIDHUES—Eberhard Heidhues, June 4, beloved husband of Helene, loving father of Harry and Arthur, grandfather of Louise, Robert, and Warren Heidhues, and Mrs. Dorothy Bobbe. Funeral services Monday afternoon at 2 o'clock at funeral home, 6216 N. Clark street, to Graceland.

HERZFELDT—Ernest Herzfeldt, beloved husband of the late Augusta, fond father of George, Ida, and Irving. Funeral Monday, June 7, at 2 p. m., at funeral home, 3030 N. Central avenue. Interment Concordia.

HOLMES—Alta Elizabeth Holmes, June 3, 1937, age 46 years, beloved wife of Theodore, loving mother of Mrs. Edith O'Connor, Mrs. Edna Thomas, and Edwin Holmes, fond sister of Mrs. Oma Marquis, Mrs. Etta Brown, Mrs. Ida Ganser, Mrs. Ella Shaffer, and William Reinier. Remains at chapel, 2221 Lincoln avenue, until noon Monday. Services at the Belden Avenue Baptist church, corner of Belden avenue and Halsted street, Monday at 2:30 p. m. Interment Tuesday at Sigourney, Ia.

HOLT—Marie Holt, nee Okon, age 83; beloved wife of the late Michael, fond mother of Otto, Joseph, and the late Paul. Funeral service Monday, June 7, at 10 a. m., at residence, 2827 Milwaukee avenue. Interment Ridgewood cemetery.

HOWARD—Daniel Lapkof Howard, at St. Paul, Minn., beloved husband of Pauline Zacks Howard, devoted son of Hillie Lapkof, fond brother of Rae Cohn [past president of I. Chern chapter, Rest Haven], William, Joseph, Edward, and Phillip L. Howard. Funeral Monday, 12:30 p. m., at chapel, 3021 Lawrence avenue. Interment K. of J. cemetery, Jewish Waldheim.

DEATH NOTICES

IKENN—Harry Ikenn of 4644 N. Monticello avenue; beloved son of Mike and Jenny, fond brother of Paul, Ida, Anna Itzkowitz, and Minnie. Funeral services Monday, 1 p. m., at chapel, 2018 W. Division street. Interment Jewish Waldheim.

ISENSEE—Anna L. Isensee, nee Dorr, of 1244 Farwell avenue, beloved wife of Oscar F. Isensee, mother of Dorothy Dean Alexander of Port Edwards, Wis.; sister of Thomas H., Henry J., and Arthur M. Dorr. Resting at funeral home, 6749 N. Sheridan road, where short services will be held Sunday evening at 8 o'clock. Autos to Whitewater, Wis. Burial from St. Patrick church at 9 a. m. Monday, June 7. Please omit flowers.

JOHNSON—Elizabeth Johnson, beloved mother of Mrs. C. Whitney of Los Angeles, Cal. Funeral Monday, 10 a. m., from chapel, 7705 Cottage Grove avenue, to Holy Cross church. Burial Holy Sepulchre.

JOHNSTONE—Charles J. Johnstone, beloved husband of Bertha P., nee Eberle, fond father of Charlene and Douglas, son of Esther Johnstone, brother of Thomas and Helen Johnstone. Resting at funeral home, 217 N. Cicero avenue. Funeral Tuesday, 9 a. m., to St. Thomas Aquinas church. Interment All Saints'.

JORDAN—Wilhelmina Jordan, beloved wife of the late Charles, dear mother of Mrs. Bertha August, Mrs. Martha Otto, Mrs. Lillian Field, Albert and Charles Jordan. At her late residence, 3340 S. Seeley avenue, until Tuesday, 11 a. m. Services Tuesday, June 8, at 2 p. m. at Evangelical St. Philippus church. Interment Archer Woods cemetery.

JUDSON—Benjamin Judson, beloved husband of Iza Barbara, nee Kirch, father of Mrs. Cynthia Whitaker, Lorna, and Elaine Judson, brother of John, Jacob, F. Olive, Alfred, Margaret, Frank, and Fred. Funeral services Monday, 2 p. m., at funeral home, 2410 W. North-av. Interment Elmwood.

KELLY—William Kelly, beloved husband of Nellie [nee Dunne], father of John, William, Thomas, Rosemary, and Donald; son of Ellen and the late William, brother of John, Margaret, and Mrs. Catherine Crowley. Funeral Tuesday, 9 a. m., from late residence, 5617 S. Carpenter street, to Visitation church. Interment Holy Sepulchre. Member of Calumet council, No. 632, K. of C. Yards 0662.

KELLY—The Rev. Thomas P. Kelly, suddenly at Hot Springs. Resting at funeral home, 4516 N. Kedzie avenue. Remains will lie in state from 2 p. m. Sunday at Our Lady of Mercy church, where mass will be celebrated Monday, at 10 a. m. Interment Mount Olivet.

KLEIN—Charles Klein, late residence 4825 N. Bernard street, beloved husband of Rose, fond father of Irma. Funeral Monday, 2 p. m., from chapel, 3021 Lawrence avenue. Interment Jewish Waldheim. Member of Dr. Herzl Verein.

KUEFNER—John Kuefner, June 5, 1937; beloved husband of the late Victoria, nee Hallbauer; dear father of Frank J., loving grandfather of Florence V. Kuefner. Funeral services Wednesday, at 2 p. m., at the late residence, 1444 Montrose avenue. Interment Montrose.

LANG—Arthur C. Lang, beloved husband of Harriet M., fond father of Robert A. Lang. Funeral services at residence, 1215 Arthur avenue, Monday, June 7, 1937, at 10:30 a. m. Interment private.

LEWIS—Herman C. [Hocker] Lewis, suddenly, beloved husband of Grace, dear son of the late Charles and Sarah, fond brother of Mrs. Dorothy Davis, Mrs. Bessie Pizer, Walter M., and the late Abraham C. Funeral Monday, 11 a. m., at chapel, 3125 W. Roosevelt road. Interment I. O. B. Ch. U. cemetery, Waldheim.

LINDSAY—Charles W. Lindsay, fond brother of Mrs. Ethel L. Rehr and Mrs. Allison L. Daniels. Member of Chipilly post, American Legion. Funeral Monday, 2 p. m., at funeral home, Lake-st. at 2d-av., Maywood, under auspices of Forest Park lodge, No. 1054, A. F. & A. M. Interment Arlington.

LITNO—Israel T. Litno, husband of the late Anna, brother of Exilda Litno, Alexina Coutu, and Flora Zickfeld. Funeral Monday, June 7, 9 a. m., from chapel, 5516 S. Ashland avenue, to St. Basil church. Interment Holy Sepulchre. Prospect 0031.

LUTHER—Franklin A. Luther of 7325 Maryland avenue, beloved husband of Mattie P., dear father of Ira B., Mrs. Estella M. Boyd and Mrs. Ella R. Keller. Resting at chapel, 851 E. 75th street, until Monday noon. Services and interment private.

MARTINEAU—John B. Martineau, dearly beloved husband of Gertrude, nee Roche, fond father of Mrs. Beatrice Rideout, Thomas, John B., David L., and Robert J. Funeral Tuesday, at 2:30 p. m., at late residence, 820 Hinman avenue, Evanston. Interment Memorial Park cemetery.

MATCHETT—Grace E. Matchett, 5 years old; late of 2211 Estes avenue; beloved daughter of Mr. and Mrs. Samuel Matchett. Funeral services at funeral home, 6959 N. Clark street, Tuesday, 2 p. m.

McAULEY—Officer Charles Victor McAuley, June 3, age 31, beloved husband of Elaine, fond father of Ronald Charles, son of Robert and Martha McAuley, brother of Lucille, Ruth and William. Funeral Monday, June 7, 2 p m., at late residence, 6059 N. Matson avenue. Interment Ridgewood. Member of P. B. A. and Boulevard lodge, No. 882, A. F. & A. M.

McCAFFERY—John McCaffery Sr., beloved husband of the late Margaret Lawler McCaffery, fond father of John, Joseph, Michael, and the late Thomas, Mrs. Catherine Slattery, Mrs. Mary Moore, and Margaret. Funeral Tuesday at 9 a. m., from his residence, 8623 Cregier avenue, to St. Felicitas church. Interment Mount Olivet.

MEISEL—Martin C. Meisel, 1546 N. Homan avenue; beloved husband of Julia, dear father of Lillian and Elsie and Fred Fisher. Funeral services Monday, 2 p. m., at funeral home, 3301 Fullerton avenue. Interment Acacia Park. Member of the Danish Glee club and Danish Sick Benefit society.

MULLER—Anna L. Muller, beloved wife of the late Edward, dear mother of Mrs. Louise Rosenquist, Mrs. Edna Williams, Mrs. Tessie Twietmeyer, Mrs. Ruth Shefler, and the late Mrs. Irma Merrill, grandmother of 12 grandchildren and 1 great grandchild. Funeral Tuesday, June 8, 1:30 p. m., from her late residence, 1937 W. 34th place, to the Immanuel Evangelical Lutheran church, Kenwood avenue and 64th street. Interment Oak Woods cemetery.

MUND—Benna Slingerland Mund, loving mother of John H., Charles E., and Mrs. Margaret Schulze and the late William D. Barker. Funeral Monday, June 7, at 9:30 a. m., from funeral home, 5018-20 Chicago avenue, to Our Lady Help of Christians church. Interment All Saints'.

MERRITT—Raymond Merritt, 7432 Normal boulevard June 3, 1937, husband of the late Elizabeth Merritt, father of Harry, George, and the late Walter. Services at chapel, 63d and Harvard, Monday, June 7, at 1 p. m. Interment Oak Woods.

O'CONNOR—Norma C. O'Connor [nee Kohler], devoted wife of Michael, loving mother of Edward, Thomas, Earl L., Grace, and the late Earl J. O'Connor, grandmother of Lorraine, Grace, and Rosalie, sister of Mrs. Ella Gorman and the late Mrs. F. W. Conley. Funeral Monday, June 7, at 9 a. m., from residence, 9357 S. Leavitt street, to Church of Christ the King. Interment Holy Sepulchre.

O'MALLEY—John B. O'Malley, June 4, husband of Ellen Kirby O'Malley, brother of James and Vincent O'Malley. Funeral Monday, at 9 a. m., from chapel, Jeffery boulevard and 77th street, to Our Lady of Peace church. Interment Mount Olivet.

PERKINS—Charles J. Perkins of 2417 N. Washtenaw avenue, beloved son of Charles and the late Daisy, fond brother of Ruth and Wesley. Funeral service Tuesday, 2 p. m., at funeral home, 3301 Fullerton avenue. Interment Oakridge.

PUSHECK—Dr. Algernon Charles Pusheck, 1745 Pratt boulevard, beloved husband of Della F. Pusheck, fond father of Marabelle and Dorothy Pusheck. Member of Edgewater lodge, No. 901, A. F. & A. M. Funeral services at funeral home, 6959 N. Clark street, Monday, 2:30 p. m.

RAFFLES—Hyman Raffles, beloved husband of the late Rebecca, father of the late Rose Anixter and Mame, Joseph, Abe, Julius, Frank, Martha Wilson, Sadye Bernstein, and Harry. Services at Anshe Tickten synagogue, 1230 S. Millard avenue, 10:30, Monday, June 7, to Waldheim.

REDMAN—Mollie Redman, beloved wife of the late Aaron, fond mother of Morris, Esther Levy, Louis of Los Angeles, George of Minneapolis, and William P. of Los Angeles, sister of Jacob Elloff and Anna Lachman; thirteen grandchildren and seven great-grandchildren. Funeral Monday, 10 a. m., at chapel, 3021 Lawrence avenue. Interment Jewish Waldheim.

ROEMISCH—Edward E. [Tim] Roemisch, late of 7418 Calumet avenue, beloved son of Elizabeth and the late William Roemisch, loving brother of Mrs. Tillie Baxter and Mrs. Dora Peterson and the late William H. Roemisch, fond stepfather of Mrs. Mary Shute. Remains resting at funeral home, 7918 South Park avenue. Funeral Monday, June 7, 1937, at 3:30 p. m. Interment Oak Woods. Please omit flowers. Information Triangle 3055.

ROHLOFF—Albert T. Rohloff of 2022 Melrose street, beloved husband of Edna, nee Fink; fond father of Eunice, son of Albert and Amanda Rohloff, brother of Elsie, George, Arthur, and William. Funeral at chapel, 736 North avenue, Monday, June 7, at 2 p. m. Interment Irving Park Boulevard cemetery.

RONCOLI—Anthony Roncoli, dearly beloved husband of Louise [nee Bacigalupi], fond father of Mrs. Rose Pecci and Mrs. Louise Mei, brother of Philip, John, Louis, Mrs. Flora Miller, and the late Acheli and Mrs. Mary Bassi. Funeral Monday, June 7, at 9:30 a. m., from late residence, 2429 W. Chicago avenue, to the Holy Rosary church. Interment Mount Carmel. Kindly omit flowers. For information call Brunswick 8220.

DEATH NOTICES

ROWE—William O. Rowe, June 4, 1937, beloved husband of Lillian F. Rowe, father of Mrs. W. A. Simpson and F. W. Spalding. Resting at funeral home, 318-320 N. Central avenue, Austin. Services Sunday, 3 p. m., under auspices Austin lodge, No. 850, A. F. & A. M. Interment Monday at White Pigeon, Mich., at 1 p. m.

RYAN—Mary Feeney Ryan, beloved wife of the late Harry J. Ryan, fond mother of Harry, Mercedes, and the late Helen, Lillian and Robert, sister of the Rev. Charles M. Feeney, O. S. M. Funeral Tuesday, 9:30 a. m. from chapel, 4245 W. Madison street, to Resurrection church. Interment Mount Carmel.

SCHWAGERMAN—Carol Schwagerman, beloved daughter of Henry and Alice Lancaster Schwagerman, dear sister of Mrs. Alice and Catherine. Resting at funeral home, 5708 Madison street, where services will be held Monday, June 7, at 3 p. m. Interment Forest Home.

SHAUGHNESSY—Lillian Shaughnessy, June 5, 1937; beloved sister of Mrs. Catherine Curley and the late Patrick Shaughnessy. Funeral Monday, at 9:30 a. m., from home, 8344 Lafayette av., to St. Clotilde church. Interment Calvary cemetery.

SHERIDAN—Louise E. Sheridan, wife of Edward J., mother of Mrs. Louise H. R[illegible], William F. Hoffman, Mrs. Florence Parker, Grant S. Sheridan. Services at funeral home, 3918 Irving Park boulevard, Tuesday, June 8, at 2 p. m. Interment Ridgewood. Member of Irving Park chapter, No. 707, O. E. S.

SILVERBERG—Max Silverberg, at Kenosha, Wis., June 5, husband of Esther Choy Silverberg, father of Joseph and Irving, brother of Mrs. A. Fisher, Mrs. B. Meyer, Mrs. L. Morgenthal, Chicago; Mrs. D. M[illegible]ler, Detroit. Funeral Monday, June 7, [illegible] o'clock [C. S. T.], Hansen chapel, Kenosha.

STEIN—Carl Stein, age 51, beloved father of Gwendolyn and Sybil. Services Monday, [illegible] a. m., at chapel, 1300 W. Devon.

STRASSBURGER—Walter J. Strassburger, beloved husband of the late Bessie, son of the late William and Henrietta of Appleton, Wis.; brother of Mrs. E. T. Abendroth of Tipton, Ind. Funeral Tuesday, June 8, 2 p. m., at the late residence, 14[illegible] W. Garfield boulevard. Interment Mount Greenwood. Member of Chicago lodge, No. 1596, B. P. O. E. Prospect 0031.

TITTLE—Jean Tittle of 1756 Humboldt boulevard; loving daughter of Carl and Helen [nee Van Allen], sister of Robert, Norma, Audrey, Ronald, and Charles. Funeral Monday, 3 p. m., at funeral home, 2950 Fullerton avenue, at Sacramento. Information, phone Belmont 3300.

WAECHTER—Henry Waechter, June 5, 19[illegible], late of 4542 N. Christiana avenue; beloved husband of Bertha Waechter, nee Haas, fond father of Hilda Davies and Julius; grandfather of Wilfred, Herman, Kathryn, Robert, and Julius Jr. At rest at funeral home, 3224 Montrose avenue, where services will be held Monday, June 7, at 11 a. m. Interment Earlville, Ill.

WATERS—Adelbert L. Waters, beloved husband of the late Sarah E., dear father of Mrs. Sybil Feller, grandfather of three grandchildren and three great-grandchildren. Services Tuesday, June 8, at 9:30 a. m., chapel, 851 E. 75th street. Interment Aurora, Ill.

WEART—Evva L. Weart, wife of James Weart, at her home in Oconomowoc, Wis., June 4, in her 75th year. Services at Zion church, Oconomowoc, 10 a. m. [standard time], Monday, June 7.

WEAVER—Elizabeth K. Weaver, beloved wife of the late Frank Weaver, fond mother of Edward Weaver, sister of Amelia Alquist and George Gernold, grandmother of Raymond and Dale. At rest at chapel, 5831 W. Chicago avenue. Services Monday, at 2 p. m. Interment Waldheim cemetery. Member of Ida McKinley auxiliary, No. 3, United Spanish War Veterans.

WETHERBEE—Julia Wetherbee, June [illegible], wife of Harry L. Wetherbee, mother of Mrs. H. E. Pim, G. Donald, Harold I., Ray E., and the late Lawrence Wetherbee. At chapel, Jeffery boulevard at 77th street until Monday, 8 a. m. Services 10 a. m. at First Presbyterian church, 64th and Kimbark avenue. Interment Cedar Park.

WHEELHOUSE—Elizabeth Wheelhouse, nee Arnold, beloved wife of Samuel, fond mother of Lorrel, Mildred, Helene, and Harold. Funeral from 3246 Jackson boulevard, Monday, June 7, 1:30 p. m., to M. E. church, Harrison street and Ashland boulevard. Burial Forest Home cemetery.

WITT—Frederick Witt, beloved husband of the late Friedricke, fond father of Mrs. Anna Richter and Mrs. Louise Gertz and the late Minnie, Carl, Helen, and Edgar, fond grandfather of twelve grandchildren and three great grandchildren. For information call Nevada 8502.

WRIGHT—Seymour H. Wright, June 4, of 5759 S. Sangamon street, beloved husband of Signa, nee Wattman, dear father of Seymour Jr. and Signa. Services Monday, 3:30 p. m., at chapel, 3415 N. Clark street. Interment Graceland.

ZARLENGA—Louis Zarlenga, beloved husband of Clotilde, nee Desimone, father of Mrs. Lillian McLoughlin, Frank, Letty, Rocco, Mercedes, Mrs. Esther Rehling, and Grace. Funeral Tuesday, 9 a. m., from home, 1654 W. 69th street, to St. Mary of Mount Carmel church. Burial Mount Carmel. Prospect 0600.

DEDICATION ANNOUNCEMENTS.

BRESKIN—A monument will be dedicated to the memory of Adolph and Fannie Breskin by their children Louis, Charles and Mrs. J. Silver, on Sunday, June 6, at 11 a. m., Rosemont Park cemetery.

CAINE—A monument will be dedicated to Dr. Earl Caine, Sunday, June 6, 3 p. m. sharp, at Montrose Park cemetery, 6800 W. Addison street. Dr. Birnbaum officiating.
MR. AND MRS. LOUIS COHEN AND FAMILY.

CHARNER-MUSCAT—Monuments will be dedicated to the memory of Gussie Stulper Muscat and May Charner on Sunday, June 6, New Free Sons cemetery, Waldheim, 2 sharp.

GRABER—A monument will be dedicated to the memory of Sarah Graber by her children, 3 p. m., Sunday, at Knights of Joseph cemetery, Waldheim.

GRAFF—A monument will be dedicated Sunday, June 6, 3 p. m., at Luknik cemetery, Waldheim, to Ida Graff, who passed away November, 1934, by her children, Mildred Goldberg and Joseph Graff, and grandchildren, Sonia Marie Goldberg and Seymour Robert Graff.

GUNTHER—A monument will be dedicated in memory of Henry Gunther, beloved father of Samuel, Julius, Hiram, and Leo, on June 6, at 3 p. m., O. B. A. cemetery, Waldheim, Rabbi Felix Mendelsohn officiating.

KAPLAN—A monument will be dedicated in memory of Max Kaplan of Hammond, Ind., formerly of Chicago; beloved husband of Rose Goldstein Kaplan. Dedication June 6, 2 p. m., at I. O. B. A. cemetery, Waldheim, Dr. George Fox officiating.

LIPSCHULTZ—Dedication to Freda and Morris Lipschultz, Sunday, June 6, 2 p. m., at First Englewood cemetery, 16th street, Waldheim.

PEARL—A monument will be dedicated to the memory of Max Pearl June 6, 2 p. m., at New Bickur Cholem cemetery, Waldheim, by his wife, Anna, and children.

ROGOFF—A monument to the memory of Rabbi Sam Rogoff will be dedicated at Suwalk cemetery No. 1 [Congregation Anshe Kanesses Israel], Waldheim, Sunday, June 6, at 2:30 p. m.

TERMS OF SUBSCRIPTION OF THE TRIBUNE

Orders for mail subscriptions must be accompanied by remittance to cover.

Rates in Illinois [outside Chicago], Indiana, Iowa, Michigan, and Wisconsin:

Daily, without Sunday one year, $5.00; six months, $2.50; three months, $1.25; two months, $1.00; one month 50 cents.

Daily, with Sunday one year, $12.50; six months, $6.25; three months, $3.15.

Sunday only, one year, $7.50; one month, $1.00.

Rates of subscription in postal zones 3 and 4 [measured from Chicago], outside of Illinois, Indiana, Iowa, Michigan, and Wisconsin:

Daily, without Sunday, one year, $7.50; one month, $1.00.

Sunday only, one year, $7.50; one month, $1.00.

Daily and Sunday one year $15.00; one month, $2.00.

Rates of subscription in zones 5, 6, 7, and 8 [measured from Chicago], Canada, Mexico, and foreign:

Daily, without Sunday one year, $12.00; one month $1.50.

Sunday only, one year, $7.50; one month, $1.00.

Daily and Sunday one year, $19.50; one month, $2.50.

Give postoffice address in full, including county and state. Remit in express money order, draft, or in registered letter at our risk, to The Tribune company, publishers, Tribune Square, Chicago.

We cannot be responsible for currency sent through the mail.

Persons wishing to take The Tribune by carrier may order it by postal card or telephone Superior 0100. When delivery is irregular make complaint.

All unsolicited manuscripts, articles, letters, and pictures sent to The Tribune are sent at the owner's risk, and The Tribune company expressly repudiates any liability or responsibility for their safe custody or return.

MEMBER OF THE ASSOCIATED PRESS.

The Associated Press is exclusively entitled to the use for publication of all news dispatches credited to it or not otherwise credited to this paper, and also to the local news published herein.

All rights or republication of special dispatches herein also are reserved.

ERMAN PRIESTS RDERED TO FIGHT ORALS CHARGES

hurch Quotes Figures in Reply to Goebbels.

BERLIN, June 5.—(AP)—German tholicism, roused to action by the zi régime's charges of widespread morality among its priesthood and ity, fought back tonight.

The church leaders of the Berlin ocese sent a statement to their iests, with instructions that it be ad from their pulpits tomorrow, to swer Propaganda Minister Paul seph Goebbels' assertion that im-orality among Catholics is the orst in history.

The statement declared there are ,635 priests in Germany, and only are involved in the charges of im-orality, less than one-fourth of 1 r cent.

Expect Crowded Churches.

The contents of the statement were t disclosed to the general public night and churchmen expected a cord attendance of people anxious hear their leaders break a silence ey have maintained since Goebbel's eech on May 28.

Goebbels' tirade was in reply to e remark of Cardinal George Mun-lein of Chicago that Reichsfuehrer itler was "an Austrian paper hang- and a poor one at that," and that e and his "crooked minister of prop-ganda" were spreading false tales German Catholics.

The statement issued to Berlin iests by the church authorities id:

"The reich's propaganda minister May 28 in Deutschland hall aimed, in connection with the im-orality trials, that it was not a ques-on of individual cases but of gen-ral moral degeneration such as has ot happened in the entire cultural istory of mankind to such an appal-ng extent.

Statement Gives Figures.

"In Germany there are more than 00,000 male and female members of y congregations. How many of hem have been dragged into the resent trials could not be deter-ined exactly.

"As regards the priests, however, nformation from all German dioceses ndicates that of 21,461 Catholic riests, 49 are involved in the present ave of trials against priests and embers of orders. Of these, 21 have een found guilty and the cases of 8 still are pending.

"Of priests belonging to orders, ine are involved, among whom only ne has been found guilty, and the ases of the eight others still are ending.

"Hence, of a total of 25,635 priests, nly 58 are involved. That is less han one-fourth of one per cent, or ne priest in every 500."

Friction Is Increasing.

Friction between the Roman Catholic church and the Nazi administration has been growing apace since Pope Pius in a message on March 21 accused the German government of violating the 1933 Reich-Vatican concordat. The concordat limited the government and the church to separate fields in Germany.

Cardinal Mundelein's speech brought German representations to the American state department and a demand for a "repudiation" from the Holy See. The Vatican would offer no apology; it said the cardinal was free to express his own opinion. Then Germany virtually severed relations with the Vatican.

JEW BEHEADED BY NAZIS WRITES HE WAS 'EXPLOITED'

PRAGUE, Czechoslovakia, June 5.—[U. P.]—Helmuth Hirsch, American citizen executed for treason in Germany, wrote to his parents here in his last letter that his fate was due to "persons who exploited me in a thoughtless, irresponsible manner." He wrote that he mistrusted the persons who "exploited" him, but that, nevertheless, he permitted himself to be misled. Hirsch was alleged to have plotted against the life of a high German official. He never resided in the United States, but was classed as an American citizen because his father was naturalized three years ago.

SWALLOWS POISON BY MISTAKE.

Miss Alice Anderson, 26 years old, 6351 Drexel avenue, was treated yesterday at the Woodlawn hospital after she accidentally swallowed iodine which she had mistaken for a cough medicine. Physicians said she would recover.

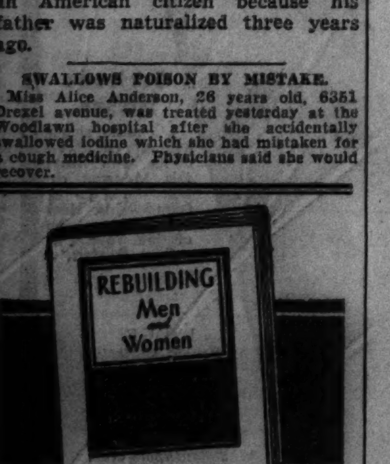

Drunkenness Is a Disease!

This FREE Booklet Explains Facts That Every Person Should Know

HERE is a treatise written on the disease of inebriety and its cure, written especially for the Keeley Institute. It is based on 57 years' experience, embracing the treatment of more than 400,000 patients, including men and women from all walks of life.

It tells you "why" the medical profession recognizes drunkenness . . . and "how" drunkenness can be cured. The booklet is free, and mailed in a plain envelope. Write at once for your copy NOW!

Chicago Offices: Capitol Bldg., State and Randolph. Phone: Central 5531

Address D. Z. Nelson, Secretary

The KEELEY INSTITUTE
DWIGHT · ILLINOIS

FAMED BEAUTY ILL

Julia Hoyt, who is reported to have shown improvement after an operation in New York.

New York, June 5.—[Special.]—The condition of Julia Hoyt, actress, was still "serious, but improving" today at New York hospital following an operation for a chest ailment. Miss Hoyt, who is prominent in society circles, was once described as "the most beautiful woman in America" by the painter, John Singer Sargent. She entered the hospital several weeks ago.

8,000 ROTARIANS MEET IN FRANCE FOR CONVENTION

NICE, France, June 5.—[U.P.]—The last of eight thousand Rotarians from every corner of the world today poured into Nice, where the Rotary International will open its annual convention tomorrow. A "Rotary flotilla" of 14 ships brought the majority of Rotarian visitors from North American ports, most of them accompanied by their families.

Delegates represent nearly 200,000 Rotarians in more than 4,200 clubs of 65 nations. The biggest contingent, 3,500, came from North America. Great Britain and Ireland have slightly more than 1,000 representatives. Italy has 500 and Germany 300 delegates.

The chief item on the program for the first business session will be the presidential address of Will R. Manier Jr., of Nashville, Tenn. Among the speakers will be H. Roe Barlie Kansas City, Mo.; Paul King, Detroit, Mich., president of the International Society for Crippled Children [a Rotary aid society]; Carlos P. Romulo, Manila, P. I.; Charles L. Wheeler, San Francisco; James A. Cayce, Nashville, Tenn.

VATICAN REFUSES AGAIN TO DISOWN MUNDELEIN TALK

BERLIN, June 5.—[U. P.]—Nazi officials indicated today that the already severe tension between the government and the Vatican was aggravated further by a new note from the Vatican declining to consider any action against Cardinal Mundelein of Chicago for his recent speech criticizing Reichsfuehrer Hitler.

The Vatican's note was received at the foreign office yesterday, it was understood. It was reported to decline to reconsider the pope's previous stand.

This stand was to refuse to take any action against the cardinal or to apologize for his remarks, which included a statement that Hitler was "an Austrian paperhanger and a poor one at that."

VOTED WAGE INCREASES.

Mayor Charles Portilia of Highwood announced yesterday that the city council voted a 5 per cent salary increase for the police, city collector, and street department workers. The wage increase will affect about fifteen persons.

FARMER TELLS DOLEFUL STORY ABOUT HIS PIGS

Trouble Under Two Flags Besets Him.

Minneapolis, Minn., June 5.—[Special.]—It was three years ago, come July 13, S. N. Yoder, Surrey, N. D., farmer, was telling Judge Genevieve Cline in Customs court here today that he set out on a dark night from with a truckload of 27 pigs that he hoped to market. The trip was to be about 75 miles, Sherwood being only a skip and a jump from the Canadian border.

Things were going nicely, the pigs squealing with delight over the ride until almost within sight of the few blinking street lights of the town.

Then something happened to the truck lights. Yoder said he could see nothing and slowed his pace. Driving on and on he finally made out the dim outline of a farm house and pulled into the yard.

He was in Canada and didn't know it.

But worse things were to come. Right on his heels were Canadian customs officers who charged him $283 import duty on the pigs. Yoder tried to market his pork, but learned that pork prices were much higher back in the United States.

Turning about, he put back for Sherwood. American customs agents stopped him this time and demanded $200 import duty on the then Canadian pigs. Yoder protested; weren't his pigs American by birth? The customs agents didn't know, but they did know the law. Yoder paid. Then he sold the pigs at a "great loss."

Judge Cline took under advisement his plea for a refund of the $200. Yoder said he didn't know what to do about the $283 the Canadians got.

D. F. KELLY WILL TALK TO GRADUATING CLASS AT NOTRE DAME TODAY

Notre Dame, Ind., June 5.—[Special.]—D. F. Kelly, Chicago merchant, will deliver the commencement address to the graduating class of Notre Dame university tomorrow. He will speak on the opportunities open to college graduates in the business world and suggestions they might well follow in overcoming as rapidly as possible the disadvantage of their inexperience.

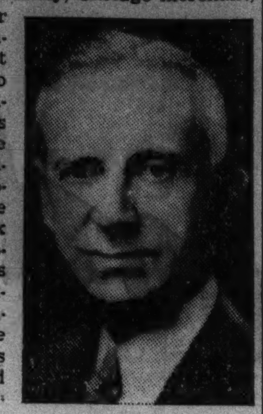

D. F. Kelly.

Mr. Kelly also will recount some of his own experiences in the business world which he entered as a $2 a week errand boy. By studious adaption to whatever problems were his lot he climbed to the high place he now occupies in Chicago's business life.

10,000 Spartans to Hold Charter Jubilee Picnic

Approximately 10,000 Spartans will hold their charter jubilee picnic next Sunday honoring the first Greek Spartans who came to Chicago 50 years ago. Seventeen mayors of American cities named for the Greek city have been invited. Greetings from the mayor of Sparta, Greece, will be read.

LANDON SPEAKS TO GRADUATES AT BAKER UNIV.

Baldwin, Kas., June 5.—(AP)—Former Gov. Alf M. Landon told members of the graduating class of Baker university here today they were "graduating into a world which is suffering from a painful but on the whole, stimulating reaction."

"But we must move carefully in order that we do not destroy proven methods by our impatience or contempt," he warned.

"The derangements following a staggering war, the severity of the economic depression which came twelve years later," he said, "have given many people a sense of helplessness and defeat.

"If we are compelled to choose between economic power concentrated in the hands of a few individuals and economic power concentrated in the government, of course we will choose the government. But in the long view, both will destroy democracy."

Elks Chief Says Too Many Fools Spread Communism

Danville, Ill., June 5.—(AP)—David Sholtz, grand exalted ruler of Elks, urged tonight a return to the "sturdy nationalism" that dominated the founders of the American nation. Speaking at a banquet in his honor at the annual convention of the Illinois Elks, Sholtz, a former governor of Florida, said "our country has too many fools running around spreading doctrins of Fascism, communism, and Naziism."

WASHINGTON U. GIVEN $500,000 FOR BUILDINGS

Washington, D. C., June 5.—[Special.]—The board of trustees of George Washington university has announced acceptance of two gifts totaling $500,000 for the construction of a new library building and a hall for the school of government.

Abram Lisner, Washington financier and philanthropist, gave $250,000 for the new library building, which will replace Lisner hall, a structure he gave to the university more than thirty years ago.

The donor of the gift for the school of government is anonymous. Dr. Cloyd Heck Marvin, president of the university, said he was a "public spirited man with a fundamental belief in our government."

The DOOR to THRIFT · Netcher's
BOSTON STORE
STATE and MADISON The BUSIEST CORNER in the World

CONSTIPATION
curbed with Sun-ripened
FRUITS & LEAVES

Say goodbye to salts, pills and candy laxatives that hide chemical drugs. TAM acts NATURALLY—with safe sun-ripe leaves and fruits. Tastes like jam. Gives precious exercise to intestinal muscles. Curbs headaches, gas, bad breath, bad sleep, bad skin.

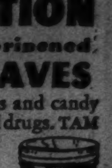

TAM 8 OZ. JAR 39¢ 16 OZ. $1

Drugs—Seventh Floor—State.

Also see Part 7, Pages 7 to 10, for more Bargains in the June Money-Saving Sales at Netcher's Boston Store.

Today musical training is considered a most desirable part of a child's education, and rightly so. For it is recognized that this training develops ambition, poise, and self-confidence — those attributes so necessary to future success. Give your child a right beginning; happiness will follow in the years to come. Invest in a Baldwin now.

BALDWIN PIANOS
323 South Wabash

CIGARET BURNS ▪ MOTH HOLES CUTS, TEARS

Out-of-town business solicited. Mail Garments for Estimate.

Rewoven in Clothes, Linens, Rugs, and Furniture

NO MENDING OR PATCHING

We reweave the imperfection in same design and color, exactly like new. Bring in your damaged garments and let us show you the wonderful and perfect work we do.

We call for and deliver in the loop.

Oriental Rugs
guaranteed to look brand new and lustrous. Original sheen restored if cleaned and repaired by our special process.

DON'T WEAR
SHINY CLOTHES
We remove the shine, restore original luster and make your garments look like new.

AMERICAN WEAVING CO.
Established 1905
Telephone Dearborn 1693-4
5 N. Wabash Av., Rm. 1501 Kesner Bldg.

Lovely Color FOR YOUR *Gray Hair!*

SIMILAR TO NATURE'S OWN

WITH PURE, HARMLESS *Canute* WATER

CANUTE WATER is a pure liquid of wonderful properties. When you apply this fluid to your gray, fadded or streaked hair, it will again appear youthful, lustrous and uniform in color.

Not a single person has ever been injured by the use of Canute Water in over 23 years. This exceptional record is your guarantee that it is perfectly safe to use.

Easy to Use

Because of its safety, cleanliness and dependability, you can use Canute Water alone, in the privacy of your own room. No previous experience is necessary. Simply wet your hair with it and allow to dry.

The time of day or the state of the weather makes no difference when using Canute Water. Apply it at your convenience. And since it does not alter the texture of your hair, you may curl, wave or set it — or get a permanent — as usual.

Speedy Action

It requires between one and three applications to re-color hair to its proper shade. The treatment can be completed in a single day.

And when your hair has once been re-colored, a single treatment given ONLY ONCE A MONTH is sufficient to keep it that way. No more attention is necessary.

Never Fails

No matter what caused your hair to become gray, Canute Water will positively overcome it. There are no exceptions.

Even if you have used some other hair coloring, it will be a revelation to you to see what Canute Water can do for your hair.

Amazing Results

Canute Water is neither sticky nor greasy. It leaves your hair clean and natural to the touch. There's not even a suggestion of "dye". Neither is it just a hair "darkener". Canute Water imparts a color similar to nature's very own.

Lasting Color

Even your most intimate friends will be unable to distinguish the re-colored hair from your natural. And the new color remains in your hair, permanent against sun, air, salt-water and shampooing.

So, if you are still young — if you still care what others think — and if you are not quite ready to be classed with the "old folks" get a bottle now. It will solve your problem so completely that you, yourself, will be astonished.

Mail and Phone Orders Filled

THE FAIR

STATE AND ADAMS STREETS · OAK PARK LAKE at MARION · MILWAUKEE AT WOOD

98c 6 Application Size

THE FAIR—Drug Dept.—Main Floor. Also Oak Park and Milwaukee Ave.

ASBESTOS SIDING
BRINGS NEW BEAUTY AND STOPS UPKEEP EXPENSE

Hundreds of old houses in and about Chicago are being "dressed up" with this new enduring siding. In every neighborhood our experts are transforming unsightly weather-worn buildings into modern homes with fresh new beauty.

At surprisingly low cost we cover your home with your choice of any one of many attractive designs. When our work is ended your wall upkeep is ended, for this material is unaffected by the elements. It will not rot, burn, split or fade, and requires no painting.

Complete Improvement Service

Expert workmen, under our direct supervision, fully bonded and insured, with Harris guaranteed materials specified, complete all repairs, remodeling, modernizing, and property improvements.

All building operations included in a single contract. All details of financing arranged under most liberal terms. The safety and protection provided by Chicago's leading home modernizing establishment.

Free Complete Estimates

Carpentry—All Kinds	Store Fronts	Recreation Rooms
Home Insulation	Garages and Homes	Heating Systems
Plumbing Installation	Enclosed Porches	Asbestos Siding
Tile Walls and Floors	Roofs—All Types	Fence Erection
Modernizing Interiors	Painting and Decorating	Exterior Remodeling

—Phone LAFayette 1900—

HALF PRICE BARGAINS NOW!

Glazed Sash and Windows

Here's value—real value in this great sale of over-stocked sash and windows. Prices are actually cut in half for quick sale. Buy quickly and liberally. This is 1937's greatest sash and window buying opportunity.

15 Different Styles and Sizes

Here are a Few of the Many Big Values

Lot 38-E. 5-Light Glazed Sash, 1⅜" thick, size 2'-4¼" wide by 2'-1¼" high. $1.20 value. Each.. **58c**

Lot 38-G. 6-Light Glazed Sash, 1⅜" thick, size 1'-11¾" wide by 1'-10½" high. $1.15 value. Each **55c**

Lot 38-K. 10-Light Glazed Sash, 1⅜" thick, size 2'-11¼" wide by 1'-8½" high. $1.25 value. Each.......... **57c**

Lot 38-M. Glazed Windows — 6-Light Top, 1-Light Bottom, size 2'x4¼" wide by 3'x10½" high. $2.00 value. Each.. **89c**

ANOTHER SENSATIONAL VALUE!

A Whole Carload of Fine GLAZED FRENCH DOORS

Choice of Two Most Popular Sizes 2 ft.x6 ft.-8 in. or 2 ft.x7 ft.

A special purchase makes this sensational value possible. French doors of splendid quality, in clear W.P. PINE. 1⅜" thick, finely GLAZED, and regularly sold at 30% higher prices, now brought to you, in two most popular sizes, and priced each at only......... **$4.45**

ADVANCE SALE OF **HEATING!**

Let Us Install Yours Now Start Payments in October

1. Secure the benefit of today's low price.
2. Only a small down payment and no monthly payments until October.
3. No interest charge all summer.
4. Complete installation immediately or at any time convenient to you.

Free Estimates and Engineering Service

Phone Lafayette 1900 for complete details and valuable technical information. Our engineers supply an impartial service — their only thought being to equip your building with the heating system best suited to your needs — as we sell every type of equipment.

Sale Includes All Types of FINEST HEATING EQUIPMENT

Warm Air Steam Hot Water Vapor

AIR CONDITIONING UNITS

OIL BURNERS and Stokers

Radiation, Pipe, Valves, Fittings, and all heating materials required for the installation of a Harris Perfection Guaranteed Heating System—Heating Boiler and Furnace Replacements, Alterations, Extensions, and Heating Remodeling Work.

FENCING!

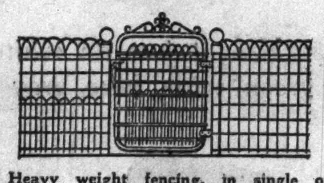

Heavy weight fencing, in single or double picket style. Priced per lineal ft. and cut to any length.

Height	30"	36"	48"
Single	7c	8c	10c
Double	10c	11½c	14c

Fence Erection Service

Be sure to get today's new big reduced prices for fences quickly and completely erected by our competent workmen. Latest attractive and approved designs, featuring long life galvanized fencing, posts and fittings. Phone Lafayette 1900 for free complete estimate and information.

CYCLONE FENCE

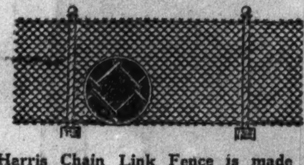

Harris Chain Link Fence is made of copper bearing steel wire, galvanized with pure zinc after fabrication. All 2-inch mesh. Per lineal foot.

Height	36"	42"	48"	60"	72"
11-Gauge	14c	16c	19c	25c	...
9-Gauge	19c	21c	24c	29c	34c

No. 1 White Cedar Posts, best quality 4-in. top, 7 ft. long, straight and sound. Each........... **35c**

BEST HOUSE PAINT

Guaranteed 100% Pure Linseed Oil House Paint in 32 colors. Gallon.. **$1.95**

Boiled Linseed Oil, per gallon.... **95c**

(Bring your own container)

LADDER SPECIALS!

Two-section extension ladders, in all sizes from 20' to 40' long. Per foot........... **32c**

Strong steel-rodded stepladders, in all sizes, at lowest prices.

Phone Lafayette 1900

Factory-to-You **SCREEN SALE**

Half Height SCREENS as Low as **69c** · Full Height SCREENS as Low as **99c**

This great Factory-Direct screen sale brings window screens and doors to you at big savings. Harris screens are the best screens made, with frames of clear soft pine, covered with drum-tight galvanized or bronze 16-mesh wire, securely fastened and moulded.

FREE PAINTING

For a limited time only! Harris window screens, in all sizes and styles, will be furnished, with frames painted black, at no extra cost.

SCREEN DOORS
Painted Gray!

Heavy soft pine frames, 1⅛-inch thick, mortised, tenoned and pinned. Galvanized fine 16-mesh screen wire. Ten standard sizes. As low as $2.25.

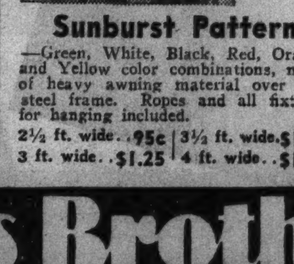

Sunburst Pattern

—Green, White, Black, Red, Orange and Yellow color combinations, made of heavy awning material over flat steel frame. Ropes and all fixtures for hanging included.

2½ ft. wide..**95c** | 3½ ft. wide.**$1.45**
3 ft. wide..**$1.25** | 4 ft. wide..**$1.60**

HOUSE AWNINGS!

Now yours as low as **95c**

Custom Built Awnings

Made of heavy painted-stripe duck (which weighs approximately 10 ounces per square yard before painting) over ½ in. diameter galvanized tubular steel framework. Choice of Orange, Green and White, or Tan, Green and White colors. 3-ft. drop, 3-ft. extension. 12-in. curtain. Ropes and fixtures for hanging.

4½ ft. wide.**$4.85** | 8 ft. wide..**$6.95**
6 ft. wide..**$5.70** | 10 ft. wide.**$7.95**

Awning Installation

Phone LaFayette 1900 for our competent awning men who will call and furnish estimate for installing.

Building Material SPECIALS!

ASBESTOS SIDING — All newest designs and shades at lowest prices. Splendid Silver White "Timbertex" design. Special, per 100-sq. ft. **$7.29**

DIMENSION LUMBER — Chicago's most complete stock. No. 1 quality 2x4's. Short lengths, priced, per foot, as low as.. **2½c**

BEVEL SIDING — Clear ½"x6", edge grain, bevel siding. Per 100 lineal feet **$2.05**

OAK FLOORING — "Select" ⅜x2 Red Oak Flooring, to cover a room 10x10 feet **$8.94**

"HI-GLOSS" SHEET TILE — Beautiful lacquered enamel finish in many popular colors to beautify the walls of your bathroom and kitchen. Per sq. ft. **27c**

INSULATING BOARD — Finest ivory-color Insulating Board; full ½" thick. Sheets up to 4 ft.x12 ft. Per square foot, as low as **4c**

PLASTER BOARD — Finest Plaster Board in all standard size sheets. Priced, per sq. ft., as low as **3¼c**

WALL BOARD — Finest quality Wall Board in standard size and sheets. Priced, per sq. ft., as low as........... **2¾c**

PLYWOOD PANELS — Fir Plywood Panels, ¼" thick. Many desirable sizes. Priced, per sq. ft., as low as **4¾c**

ROLL ROOFING — High grade 12-Year Guaranteed Slate Surfaced Roofing, complete with galvanized nails and cement. Per roll to cover 100 square feet **$1.79**

"TWIN-HEX" SHINGLES — SLATE SURFACED SHINGLES, "TWIN-HEX." Weight 170 lbs. per square. Six beautiful colors. First quality. Bundle to cover 50 sq. ft. **$2.25**

Combination All Year Doors

11 Sizes—as low as **$4.95**

A Screen Door in summer, a storm door in winter. 11 standard sizes. Made of clear kiln dried W. P. Pine, 1⅛-inch thick, as low as $4.95.

Many Other Styles

Harris Brothers Company

"America's Building Material Headquarters"

Free Delivery Within 40 Miles—Phone LAFayette 1900—Mail Orders Promptly Filled

MAIN PLANT — 1349-1525 West 35th St. One Block East of Ashland Ave. *Sales Division Open 8:30 A.M. to 6 P.M.—Mondays Until 8 P.M. Free Parking Inside.* Phone LAFayette 1900

NORTHWEST — 4003 Lawrence Ave. Telephone Kildare 1300

EVANSTON — 7534 N. Clark St. University 8950 Briargate 5126

BERWYN — Ogden and Clinton Aves. Phone Berwyn 2860

ELMHURST — 121 South York St. Telephone Elmhurst 244

HAMMOND — Plummer Street and Hohman Avenue Phone Hammond 2345

ABOVE STORES OPEN DAILY 9 A. M. TO 6 P. M. MONDAYS UNTIL 8 P. M.

LOOP STORE — 170-172 W. Washington Between La Salle and Wells Sts. *Hours: 8:30 A. M. to 6 P. M.* Phone LAFayette 1900

ROTHSCHILD VALUE BASEMENT

THRILLING

Hollywood styles

BY
MARGOT de MAR
famous designer of movie star fashions

No. 72 — Crown crepe — black, navy, wine — sizes 16 to 42

No. 93 — Irish linen — brown, black, navy — sizes 14 to 20

No. 68 — Crown crepe — gold, green, blue — sizes 12 to 20

No. 91 — Irish linen — violet, rose, brown — sizes 12 to 20

15000 dresses of
IMPORTED IRISH LINEN & CROWN CREPE

$2.75

2 FOR $5

guaranteed washable, fade-proof, color-fast

The glamour, the glory, the magnetic appeal of Hollywood—thrilling styles for street, home, afternoon, sports, country club, office—gorgeous fabrics, gorgeous colorings—such expensive details as pinked seams—wide hems—reinforced top stitching and plaquettes—utterly matchless values at $2.75, or two for $5

Sparkling prints on white, brown, pink, yellow, navy, green, wine, blue, gray backgrounds—sizes 12 to 44

No. 89 — Irish linen — wine, navy, black — sizes 12 to 20

Ella Logan . . Popular star of "Top of the Town" wears a Margot de Mar design. You may see "Top of the Town" at the following theaters:

COSMO
79th & Halsted
Fri., Sat.—18, 19

SHORE
75th & Kingston
Fri., Sat.—18, 19

ROXY
3245 Grove Ave., Berwyn
Sun., Mon., Tues.
June 13, 14, 15

SYMPHONY
Chicago & Cicero
Fri., Sat.—18, 19

GROVE
76th & Cottage
Thurs., Fri., Sat.
June 10, 11, 12

HIGHLAND
79th & Ashland
Sun., Mon., Tues., Wed.—6, 7, 8, 9

OGDEN
63rd & Ashland
Thurs., Fri., Sat.
June 10, 11, 12

OAKLAND
39th & Drexel
Sun., Mon., Tues.
June 13, 14, 15

No. 73 — Crown crepe — aqua, gold, blue — sizes 38 to 44

No. 71 — Crown crepe — black, rust, peacock — sizes 16 to 42

No. 92 — Irish linen — royal, violet, dark green — sizes 14 to 20

Gertrude Niesen . . radio singer and star of "Top of the Town" wears this Margot de Mar design at Palm Springs. Hear her sing in "Top of the Town" at these theaters:

RIDGE
Devon at Clark
Sun., Mon., Tues.
June 13, 14, 15

MUSIC HALL
3733 Southport Ave.
Sun., Mon., Tues.
June 13, 14, 15

NEW RITZ
6343 W. Roosevelt Rd.
Sun., Mon., Tues.
June 13, 14, 15

VILLAS
5603 W. Cermak, Cicero
Fri., Sat.—June 18, 19

MIDWEST
25th and Archer
Sun., Mon., Tues.
June 6, 7, 8

PEOPLES
47th and Ashland
Sun., Mon., Tues.
June 6, 7, 8

ATLANTIC
26th and Crawford
Sun., Mon., Tues.—June 6, 7, 8

MAURICE L ROTHSCHILD

MINNEAPOLIS — CHICAGO—STATE AT JACKSON — ST. PAUL

Our STATE ST. STORE AND ALL NEIGHBORHOOD STORES OPEN MONDAY to 9 00 P.M.

Monday "The Star Sale of the Year"

NATHAN GOLDBLATT COURTESY DAY

Goldblatt Bros. Present the Most Important Value-Giving Event in All America!

"Each year I have the pleasure of conveying a personal message regarding the Nathan Goldblatt Sale. This event we call the "Star Sale of the Year" and known as America's outstanding department store event—is the pride of every member of our organization. It is the mightiest demonstration of the value-giving for which Goldblatt Bros. have become famous!

"This year our plans and preparations have all been made for the greatest of all Nathan Goldblatt Sales—which means I am privileged to welcome you to share in the greatest sale in our history. Those who know from experience the sensational values offered during this event will be impressed anew—and those who attend for the first time are sure to find their highest expections surpassed!"

Nathan Goldblatt

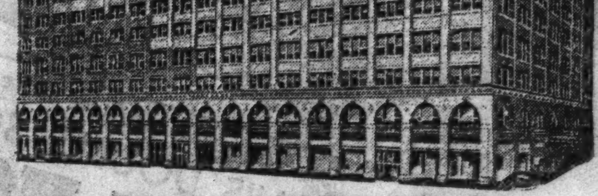

Our New STATE ST. Store

State, Jackson and Van Buren

We Celebrate Our First NATHAN GOLDBLATT SALE on State Street with the Greatest Values Ever Offered in the Loop!

5c Pkg. Gum 4 pkgs. for 9c
Wrigley's Beechnut, Dentyne, Beeman's, etc. Four limit.

"Kem" Playing Cards 2 decks in box $4.97
...shable! Non-porous, stainless! *Main Floor, Stationery Dept.*

...eresota Flour $24\frac{1}{2}$ lb. bag 95c
...e quality flour. 1 bag limit.

...els Naptha Soap 10 bars 39c
...low laundry. 10 bars limit.

...oston or Paris Garters $14\frac{1}{2}$c
...gularly 25c. Elastic webbing. 2 limit.

...en's New Summer Ties $10\frac{1}{2}$c
...yon tipped. Summer fabrics. Ea.

...en's Large 'Kerchiefs 4c
...sorted fast colored borders. Dozen, 45c. Ea.

...anties and Girdles 29c Ea.
...men's. Quality lastex. Small, med., large.

...tamped Pillow Cases 39c
... inches wide. Pretty patterns. PAIR.

...6 In. Curtain Panels $16\frac{1}{2}$c ea.
...velty filet weaves. 2 1-6 yds. long. Ecru.

...9 In. Unbleached Muslin $7\frac{1}{2}$c Yd.
...x80 and 68x72 Construction. Mill lengths. *A Star Value! (20 yd. limit).*

...ough Weave Panels 49c
... in. x 2¼ yds.! New border patterns. Ea.,

...otton Plaid Blankets 39c Ea
...x76 inch! Color choice. Stitched edges.

...hildren's Waist U'Suits 19c
... ribbed cotton. Rayon striped. 2-12.

...val Waste Baskets 19c
...ip proof Japanned. White, green or ivory. *Housewares Dept.*

...oz. Water Tumblers 6 for 9c
...een glass. *6 Limit. Housewares Dept.*

...ubber ...eels 11c PAIR
... on all size ...es while ... wait.

For Courtesy Day! Popular Cigarettes 200 in carton $1.09
• Camels • Old Golds • Luckies • Raleighs • Chesterfields
One Carton Limit

$1.25 Size Dr. Lyon's Tooth Powder. 1 limit to customer. Each 71c

14-oz. Ovaltine Famous Swiss health drink. 1 limit. 37c

"Bicycle" Cards Poker, bridge or pinochle. 2 limit. Deck, 29c *Main Floor Stationery Dept.*

"Old Polk" Bourbon 18 mo. old Straight Ky. Bourbon. 2 limit. Qt. 99c *Not in Hammond or Gary Store.*

Good Luck Oleo Margarine. Fine for baking, etc. Lb. $17\frac{1}{2}$c

Graham Crackers Made with pure milk and honey, 2 lb. box 16c

Libby's Salmon Or Del Monte. Red Alaskan. Lb. can $19\frac{1}{2}$c

Granulated Sugar Pure. In white cloth bag. 10 lb. bag 46c *10 lb. limit.*

"Maxwell House" COFFEE in vacuum can. 2 lb. can 49c

Wilson's Pure Lard "Laurel Leaf." 1-lb. carton. 2 lbs. limit. $12\frac{1}{2}$c lb.

Spalding Golf Balls 1937 Kro-Flite or Top-flite. 6 limit. Each 55c

25c Size Griffin or Kabo White shoe cleaner. Large bottle or tube. $12\frac{1}{2}$c *5c to $1 Basement*

Boys' Knit Polo Shirt New shades. Small, medium and large. 19c *Boys' Dept.*

Monarch Facial Tissues Soft and absorbent. 200 in box $6\frac{1}{2}$c *(Drug Dept.) (2 boxes limit)*

Men's Shirts, Shorts Tubfast percale shorts, 30-42, Shirts, 36-46. Ea. $10\frac{1}{2}$c

Men's Work Pants Dark shades. Full cut. 30 to 42. Special. Pair, 77c

Men's Fancy Hose Rayon plaited cotton. Perfect. Sizes 10-12. $7\frac{1}{2}$c Pr.

Birdseye Diapers 27x27-In. Hemmed. Perfect. 12 in pkg. 79c

17x32 In. Cannon Towels Pastel colors of absorbent terry. (6 limit) Ea. $9\frac{1}{2}$c

Racer Dog Food Nourishing. Full pound can. Each 4c *(Case of 48 cans, $1.89)*

2,000 Sheet Tissue Silk tissue. Roll of 2,000 sheets 10 rolls for 66c *Housewares Dept.*

Boys' & Girls' Gyms Black or brown canvas uppers. 11-2; 2½-6. Pr. 34c *Shoe Dept.*

Austrian Plisse Shades Made to order up to 36 ins. wide, 6 ft. long. Scalloped, cotton fringed. *Less Roller,* 65c

4 Oz. Worsted Yarn All colors. For knitting, crocheting, etc. Skein 39c

SORRY! NO PHONE OR MAIL ORDERS!

Perfect Quality Silk Chiffon HOSIERY For Courtesy Day! 25c pr.
Knee length or full length. Reinforced heels and toe. Perfect. Summer shades. 8½-10½.

Bengaline Novelty Weave Gloves *Nathan Goldblatt Sale!*
Regular 59c and 79c Value! 39c
Attractive summer gloves of bengaline novelty weaves. White and colors. All sizes 6 to 8½.

Famous "Indo-Tex" SLIPS For Courtesy Day!
Built-up shoulder style! *Regular 59c value!* 39c
Women's fine broadcloth slips. Hemstitched and picot top. Pink, tearose and white colors. 36-52.

Our STATE ST. STORE and Neighborhood Stores OPEN MON. NIGHT

Sorry, No Phone or Mail Orders; Right Reserved to Limit Quantities

Shop Every Dept. for Hundreds of Unadvertised Values!

NEW STATE ST. STORE
(Formerly Davis Store)
State-Jackson-Van Buren

AMERICA'S FASTEST GROWING DEPT. STORES
10 DEPT. STORES
GOLDBLATT BROS.

Copyright 1931 by Goldblatt Bros., Inc.

GOLDBLATT—Courtesy Day

(Neighborhood Stores)

Chicago & Ashland Ave.	Broadway at Lawrence
47th Street & Ashland	Lincoln at Belmont Ave.
91st St. & Commercial	26th and Turner Ave.
Joliet (Ill.) Chicago and Cass Streets	*Hammond (Ind.)* Hohman Ave. at Sibley

Gary (Ind.), 645-665 Broadway

Monday COURTESY DAY NATHAN GOLDBLATT SALE

For This Event Only, We've Reduced The Prices on This Well Known Brand

Buy "Gold Coast" Hose Now At the Greatest Savings Ever Offered

Gold Coast Hosiery is worn by a million women in Chicagoland and recognised for its beauty and superb wearing quality! Once a year . . . during Nathan Goldblatt Sale . . . we reduced the prices! Substantial savings during this event only . . . save!

Buy a Season's Supply of All the Popular Shades!

"Gold Coast" Hosiery

Gold Coast Pure Silk Full-Fashioned Hosiery

3 and 4 Thread Ringless Hose

Super Star Value Feature

59¢ PR. 3 Prs. $1.75

High-Twist Sheer Chiffons

Women wait for this sale, because they know such Star savings cannot be ignored! This low price enables you to indulge in a full season's supply of lovely, durable silk hosiery! They're full fashioned, with picot top, deep shadow welt and reinforced foot. 8½-10½. In all the popular summer shades.

"Gold Coast" Sheer 2 and 3 Thread

70¢ PAIR

Our Regular $1.00 Hose

Including Our New 3-Thread GENUINE CREPE HOSE

Hosiery beauty unbelievable at such a low price! The crepe hose have Jacquard lace tops and "inner-foot"—(a heel within a heel and a sole within a sole). It's a feature that will increase their durability!

- *Buy Them for Exquisite Gifts*
- *Buy Them for "Very Best" Wear*

Summer Shades:

- *Tanbisque*
- *Piccadilly*
- *Plaza Beige*
- *Apricot*
- *Titian*
- *Glow*

The Star Sale of the Year!

Tremendous Purchase

MEN'S FANCY HOSE

Slight Irregulars of a Famous 50c Brand!

22¢ Pr. 5 Pairs $1.00

White! Pastels! Dark Colors! Regular Lengths! Short Lastex Tops!

Fancy silks, fancy lisles and rayon and celanese hose. Clocks, stripes, checks and novelty designs. 10-12.

Nathan Goldblatt Sale!

MEN'S DOUBLE SOLE FANCY HOSE

Patterns for Every Taste!

Buy Several Pairs at This Low Sale Price

Well made hose with high spliced heels. Sizes 10 to 12. Well reinforced for wear!

10½¢ Pr.

Full Fashioned SILK CHIFFON HOSIERY

39¢ Pr.

Full fashioned—and certainly outstanding values at this price! Reinforced heel and toe. Summer shades in sizes 8½ to 10½.

A Star Sale Value!

Two Great STAR VALUE Groups of

Kiddies' Summer Anklets

Children's Perfect Anklets

Nathan Goldblatt Sale!

7½¢ Pr.

Buy them a season's supply of these values! Of cotton with plain or fancy cuffs. Sizes 6 to 10½.

"Buster Brown" Brand

14½¢ Pr.

Smartly styled anklets of fine mercerized yarns! Bright colors, contrasting lastex shirred tops or double cuffs! Sizes 6-10½.

Buster Brown Hosiery Made in U.S.A.

Nathan Goldblatt Sale!

HERE IS CHICAGO'S LOWEST PRICE ON STERLING SILVER

Ideal Gift for June Brides!

SALE! 60% OFF!

Genuine Solid Dirigold (Contains No Gold)

Take advantage of our easy payment plan. Buy for wedding gifts! Buy for yourself! But BUY NOW at this low price!

26-Piece Genuine Solid Dirigold Set

- *6 Forks*
- *6 Teaspoons*
- *Sugar Shell*
- *6 Knives*
- *6 Soupspoons*
- *Butter Knife*

It's Solid Metal Throughout!

Be the proud possessor of a set of this beautiful ware! Its everlasting quality and extraordinary beauty belie its very low price!

$19.08 Regularly $47.70

Genuine Solid Dirigold	Reg. Price	NOW
6 Teaspoons	$6.40	$2.56
6 Soupspoons	11.50	4.60
6 Medium Forks	12.40	4.96
6 Medium Knives	12.40	4.96
6 Salad Forks	11.00	4.40
Gravy Ladle	4.50	1.80
Cold Meat Fork	4.50	1.80
Sugar Spoon	2.50	1.00
Butter Knife	2.50	1.00

$1 Down Balance Easy Terms. Small Carrying Charge.

100 YEAR GUARANTEE

On Genuine Solid Dirigold! There's Nothing to Wear Out!

DIAMONDS ON EASY TERMS!

WEDDING BAND $24.95 — 10 diamonds totaling ¼ carat. White or yellow gold.

9-Diamond RING $49.50 — "Gem of Enchantment." $125 list price.

Platinum Wedding Band $34.95 — Channel set. With diamonds all around.

½ CARAT PERFECT $87.50 — Perfect. 13 diamonds totaling ½ carat.

Ideal Gifts for June Brides

WRIST WATCH VALUES!

Featuring 7 and 17 Jewel in Novelty Models for Men and Women!

Your Choice of Famous Makes

- WALTHAM
- CIRCLE
- EMPIRE
- LA SALLE

Choice at **$9.95**

Pay Only 50c Down

No Carrying Charge if Paid in 90 Days! An opportunity that may never come your way again. Famous watches at a price never before offered! Buy now!

Men's Waltham 7-Jewel White. *Women's LaSalle 7-Jewel Yellow.* *Men's Curved Sport Watch. Yellow.* *17-Jewel Baguette. Yellow Case.* *Women's Round Yellow Model.* *Men's Empire. Narrow Yellow Model. Curved.*

Star Sale of the Year

Ideal Gift for June Brides!

$42.50 $39.75 $67.50 $34.75

Buy These Watches on Our Easy Payment Plan!

2 Diamond Bulova Watch $42.50 — Round or square. Set with two diamonds.

20 Diamond Baguette $39.75 — Set with 20 sparkling diamonds. Guaranteed.

Solid Gold Adams Watch $67.50 — 28 round, 2 marquise diamonds. 17 jewel.

Solid Gold 17 Jewel $34.75 — Square model. With 16 genuine diamonds.

Buy On Our Easy Payment Plan — *No Carrying Charge If Paid in 90 Days*

Buy Now! You May Never Get Such Values Again!

We need not tell you that prices are rising! You can read it in the papers every day! Nor need we tell you that such an offering of STERLING SILVER is sensational! A huge purchase has made this Star Sale value possible!

PARK AVENUE · AMERICAN BEAUTY · SOUTHERN ROSE

26-Pc. STERLING SILVER SET

Regularly Selling for $64.50

$34.69 You Save $29.81

Buy on Our Easy Terms — *No Carrying Charge if Paid in 90 Days*

Choice of 18 Smart Patterns

- *6 Knives*
- *6 Teaspoons*
- *Sugar Shell*
- *6 Forks*
- *6 Cream Soups*
- *Butter Knife*

Chest $1.79 Extra

45% Off Regular Price! Open Stock Sterling Silver

Check These Prices and See What You Save!

Service	Reg. Price	NOW	Service	Reg. Price	NOW
6 Butter Spreaders	$11.00	$6.05	6 Cocktail Forks	$10.50	$5.77
6 Salad Forks	13.00	7.15	Gravy Ladle	5.00	2.75
6 Teaspoons	8.50	4.64	Cold Meat Fork	4.50	2.47

A Special Value for Nathan Goldblatt Sale!

26 Pc. SILVERPLATED TABLEWARE SETS

Display and Gift Case 25c

$1.87

Heavily silver plated set for six! With stainless blade knives! In a pattern that is unusually beautiful. And at a price that's exceptionally low.

STATE ST. STORE AND ALL NEIGHBORHOOD STORES OPEN MONDAY NITE TO 9:00 P. M.

OUR STATE STREET STORE
AND NEIGHBORHOOD STORES
OPEN MONDAY NITE to 9 P.M.

AMERICA'S FASTEST GROWING DEPT. STORES

10 DEPT. STORES

GOLDBLATT BROS.

Copyright 1931 by Goldblatt Bros., Inc.

NEW STATE ST. STORE On State-Jackson to Van Buren

Formerly Davis Store

(Neighborhood Stores)
Broadway at Lawrence
Lincoln at Belmont Ave.
Chicago & Ashland Ave.
47th Street & Ashland

(Neighborhood Stores)
26th and Turner Avenue
91st St. & Commercial
Joliet (Ill.)
Chicago & Cass Streets
Hammond (Ind.)
Hohman Ave. at Sibley
Gary (Ind.)
645-665 Broadway

NATHAN GOLDBLATT SALE!

SENSATIONAL PURCHASE

BLOUSES!

DESIGNED FOR SUMMER WEAR

$1.79

Actual $2.95 and $3.95 Values

- Triple Sheer Chiffons
- Cool, Sheer Georgette
- Dainty Pin Tucks
- Pleated, Frilly Jabots
- Tailored Grosgrain Bows
- Puffed, Bow-Knot Sleeves
- Beautiful Lace Trim

White and Popular Colors! For Summer Wear! Sizes 30 to 40 in Group!

MAIN FLOOR

White is Right For Summer!

Carry Chic Wherever You Go with These

HANDBAGS

A Feature Value for Nathan Goldblatt Sale!

$1.44

$2 Values and up!

Smartness is "In the Bag" when you carry one of these newest of new handbags. Genuine leathers in alligator grain, calf, goat and patent. All easily cleaned. Roomy swaggers, small dressy pouches, top handles and others. Also wood beads, rodolacs, linens and others.

15,000 Washable White Fitted **HANDBAGS** **44c**

Scores of interesting styles. Many with zippers.

An Outstanding Value for the Star Sale of the Year!

16-Rib Oil Silk or Gloria

Umbrellas

$1.27

Plain Colors or Patterns!

Don't be fooled by smiling skies. Carry one of these good looking umbrellas. Gilt or silver colored frames. With attractive amberette handles and tips.

Samples! High Grade, 16-Rib **UMBRELLAS** **$2.69**

$3.50 and $3.95 Values!

Oiled silks in fancy 3-color designs! Many one of a kind!

Hand Made Chinese **'KERCHIEFS**

Women! What a Value!

Sheer linens with appenzel, mosaic, or cut-work in white or pastels.

23c Ea.

Men's Initial 'KERCHIEFS

6 for 27c

"Lord Chesterfield" brand Assorted colored initials on fine white cotton.

"In The Good Old Summer Time"

You'll Save on These Values

STAR SALE OF THE YEAR!

Smart, Cool LINEN Suits

- Single and Double Breasted
- Sport and Plain Back Styles
- Gibson Sleeves • Natural Shade

Every true vacationer is wearing a cool linen suit enlivened with bright accessories. It's the perfect choice of stay-at-homes, too, for it's easy to wash, wears beautifully, and is so well tailored. Sizes 14-20.

$1.79

Sportswear Dept.

Women's Polo **SHIRTS** **89c**

All wool jersey or cotton! Many styles! Small, medium or large.

BATHING SUITS and 3 PIECE PLAY SUITS **$1.79 Each**

The bathing suits are brief . . . and very good looking! Of all wool worsted yarns in sizes 32 to 40. Play suits of fast color prints! 14 to 20.

Women's Twill **SLACKS** **79c**

Navy or brown. For sport wear. 14 to 20.

Women's Sportswear Dept.—2nd Floor, State Street, 4th Floor.

Famous "Gold Star" Double Panel Rayon French Crepe Slips

Gowns, Pajamas, Slips

Nathan Goldblatt Courtesy Day

Dainty Undies of Pure Silk Satin or Weighted Silk Crepe!

$1.39 Each

- Assorted Collar Styles
- Beautiful Lace Trims
- Neatly Tailored
- Cut on the Bias

The Gowns, $1.39: You'll love the long, sleek lines of these belted gowns. Weighted silk crepe and some of printed rayon French crepe! Tearose—some in blue. Sizes 15, 16, 17.

Pajamas, $1.39: Neat fitting styles, cut on the bias! Attractive lace trimmed or tailored types in tearose—or blue. Of weighted silk crepe. Size 15, 16, 17.

The Slips, $1.39: Luxurious slips of pure silk satin or weighted silk crepe! Bias cut and with adjustable shoulder straps! Tearose or white. Sizes 34 to 44.

Shop Early for Good Selection!

Regularly $1.95!

PRINTED BATISTE **Porto Rican Gowns** **44c**

Hand embroidered. With piped necklines and belted waists. Sizes 16 and 17.

Regular and Extra Size **RAYON UNDIES** **19c**

Panties, step-ins, shorties, bloomers. Plain or fancy print, stripes, checks, etc. 2-tone ruffle or lace trim style. Regularly 29c.

Extra Sizes in Plain Only

☆ Adjustable Shoulder Straps! Bias Cut! Guaranteed Seams! Lace Trimmed or Embroidered Styles ☆

69¢

Sizes 34 to 44

Fine grade pigment rayon French crepe slips that will be a boon to every well dressed woman! They're a perfect foundation for your summer wardrobe. So well made and beautifully finished that you won't believe they're only 69c. Tearose and white. Regular $1.00 values.

STAR SALE OF THE YEAR!

Women's Lace Trimmed or Embroidered

RAYON TAFFETA SLIPS

Courtesy Day Special

39c

Made of soft finished rayon taffeta, cut to fit sleekly under summer sheers. Neatly made in sizes 34 to 44. Tearose shade. Regularly 59c.

Here's a perfect opportunity to put in an ample supply of these well tailored slips!

STATE ST. STORE and all Neighborhood Stores OPEN MONDAY NIGHT till 9 P.M.

MONDAY IS Courtesy Day
NATHAN GOLDBLATT SALE

AMERICA'S FASTEST GROWING DEPT. STORES

10 DEPT. STORES

GOLDBLATT BROS.

Copyright 1931 by Goldblatt Bros., Inc.

NEW STATE ST. STORE

On State—Jackson to Van Buren

(Neighborhood Stores)
Broadway at Lawrence
Lincoln at Belmont Ave.
Chicago & Ashland Ave.
47th Street & Ashland

(Neighborhood Stores)
26th and Turner Avenue
91st St. & Commercial
Joliet (Ill.) Chicago and Cass Streets
Hammond (Ind.) Hohman Ave. at Sibley
Gary (Ind.) 645-665 Broadway

A Star Value!

Genuine U. S. KEDS

Gym shoes with black or brown canvas uppers, heavy soles. Sizes 11-2, 2½-6. Pair, 69c

---

For a Glorious, Enjoyable Summer Wear

Lady Frances HEALTH SHOES

BUY NOW and SAVE

$3.35 Pair

Make a grand entrance into Summer activities with Lady Frances footwear. As comfortable as they are smart in styling!

- Sizes 4 to 8
- Widths AA-EEE
- Black or White

A "Star Sale" super-offering of our entire Lady Frances stock of beautiful shoes. Illustrated are only a few of the smart Summer styles.

For Nathan Goldblatt Sale!

Goldblatt's Exclusive Lady Frances STYLE & COMFORT

For Courtesy Day!

White Summer

Novelties

Be Right in White This Season

$1.66 Pair

Countless tiny "windows" let the air sift through to cool your feet on hottest days! They add a decidedly chic appearance, too. Oxfords, ties and T-straps. Sizes 4 to 8. A Star value.

★★★★★★★★★★★★★★★★★★★★★★★★★★★

Nathan Goldblatt Sale!

Chic, Pastel Patent

SANDALS

The Shining Hit of the Season!

$1.44 Pair

Genuine patent leather T-straps, oxfords, ties and others! In red, blue, pink, yellow, white. With high or Cuban heels. They're comfortable, practical, and adorable.

Sizes 3 to 8

Women's Imported

SANDALS

Smartly Styled of All White Leather!

89c Pair

Choose from a large variety of new cut-outs that will give you the most in comfort. Cuban heels.

Sizes 4 to 9

The Star Sale of the Year

"LIONEL" GENUINE

Goodyear Welt

SANDALS AND PLAY OXFORDS

For Courtesy Day

$1.69 Pr.

100% Solid Leather Construction

Boys' and girls' 2-strap sandals, ventilated oxfords with tan or white elk uppers. Sizes 9 to 3. Widths B and D.

Lionel FOR BOYS FOR GIRLS

NURSES' OXFORDS

For The Star Sale of the Year!

$1.44 Pair

Comfortable as Can Be!

Perfect for every type of work or domestic duty. You can walk all day and still enjoy perfect foot comfort in these nurses' arch supporting oxfords. Kid leather uppers, flexible soles and snug fitting counters. Sizes 4 to 9—widths A to E.

Monday Is Courtesy Day

SUMMER LEATHER SOLE SLIPPERS

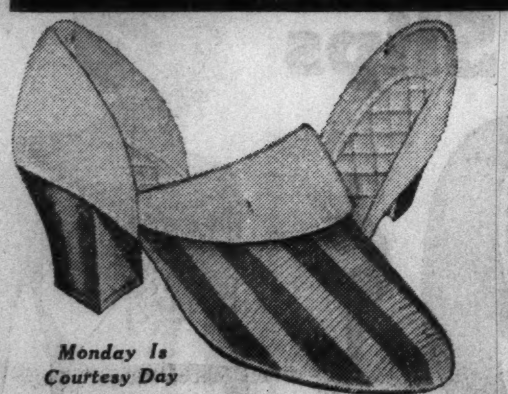

With New Ribbed Zapon Uppers!

Exclusive in Chicago at Goldblatt's!

We've striped them for Summer charm! But for all their smartness we've not forgotten COMFORT. Solid leather, flexible soles, neat Cuban heels, quilted sock lining. Sizes 4-8. Buy several pairs, at

77c Pr.

Choice of Many Color Combinations

Monday Is Courtesy Day

Men's FAMOUS BRAND Shoes!

AT OUR STATE ST. STORE

Many Worth $8.50

$3.88 Pair

All Sizes In Group, But Not In Every Style

1,500 Pairs in the Group

A drama of super-buying is unfolded in this outstanding group of shoes! In fact, it's so extraordinary that we cannot mention the famous names in this ad! Once you see them you'll go on a buying "spree" and get yourself two or three pairs.

On Sale at Our State St. Store Only

Boys' and Girls' Sport

OXFORDS

69c Pair

Ventilated uppers of tan, elk or white leather. O'Sullivan sport soles, grain leather insoles. Sizes 8½-2.

Courtesy Day Value!

Child's Summer

FOOTWEAR

A Star Value!

88c Pair

Sizes 3 to 9

Shoes with white, tan, elk, patent leather and 2-tone uppers, and flexible leather soles. Built on foot-form lasts. A Courtesy Day Value!

★★★★★★★★★★★★★★★★★★★★★★★★

Choice of Several Smart Styles!

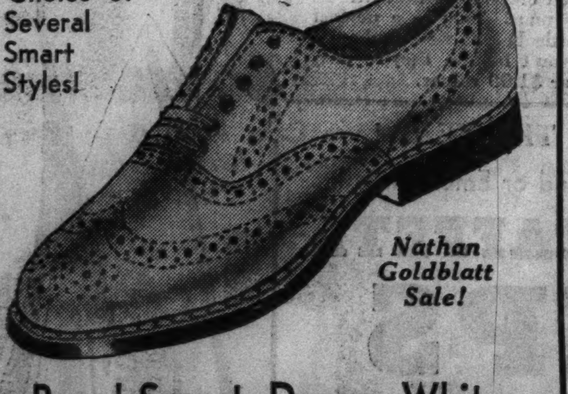

Nathan Goldblatt Sale!

Boys' Smart, Dressy White

SPORT SHOES

Sizes 2½ to 6!

All boys will be proud to wear these manly oxfords! They're well built and good looking, and come with compo soles and rubber heels. For real comfort!

$1.29 Pair

Women! A Courtesy Day Feature!

The Star Sale of the Year!

Summer Sandals

Regular $1.00 Sellers

Crepe effect rubber soles and heels. Perspiration proof. For beach and sports wear. Sizes 4 to 8!

69c Pr.

Men's Ventilated

Oxfords

Elk leather uppers, compo soles and rubber heels. For sports and every-day wear. 6-11.

$1.00 Pair

Also Boys' Sizes 2½ to 6

100% Solid Leather

Sandals

Styles for boys and girls. Patent, tan, elk or white leather uppers. Sizes 8½ to 2. Courtesy Day!

$1.29 Pair

Leather Lined!

A Super Feature for Nathan Goldblatt Courtesy Day

White Sport OXFORDS

Up-to-the-Minute Styles for Men!

Goodyear stitched compo soles and rubber heels. Sizes 6 to 11.

$1.88 Pair

Real Star Sale Value for Men

STATE ST. STORE AND ALL NEIGHBORHOOD STORES OPEN MONDAY NITE TO 9:00 P. M.

Monday COURTESY DAY NATHAN GOLDBLATT SALE

Goldblatt's Dress Departments Stage A Spectacle Surpassing Them All!

15,000 New Dresses $3.33

The Star Sale of the Year!

$4.95 to $5.95 Values

Sizes 14 to 20

$3.33

Values That Every Woman Will Rave About!

Left—Sizes 12 to 18

$3.33

Left—Sizes 14 to 20

$3.33

Sizes 14 to 20

$3.33

A Million Women Have Been Waiting for the Star Sale of the Year—Nathan Goldblatt Sale!

No matter what size you take, no matter what style you want, no matter what color you like, you'll find them all at this sale!

Sizes 12 to 20, 38 to 44, 46 to 52

Sizes 14 to 20

$3.33

Right—Sizes 38 to 48

$3.33

- Chiffons
- Bembergs
- Acetates
- Marquisettes
- Shantungs
- Chiffon Combinations
- Monotone Prints
- French Crepes
- And others

REDINGOTE COATS

—for All Your Dresses! Navy and Black

A Star Special!

$2.33

- Sizes 38 to 52
- Loop Button, Open Front or "Frog" Closing

These beautiful, full length coats are perfect to form redingotes with your favorite summer dresses! Choose them in colors to contrast with your light summer frocks! Fashioned of acetate crepe in navy or black.

Dress Department—State St. Store—4th Floor, North

THE CHANCE OF A LIFETIME! Summer Coats

The Star Sale of the Year

At $2 This Is the Greatest Coat Value Ever Offered!

Jigger coat of Chevron Fleece. White and pastels. 12 to 20. $2

LEFT: Basket Weave Matelasse. Military pockets. 12 to 20. $2

RIGHT: Fleece topper, white and colors. 12 to 20. $2

$2

- ★ Diamond Weaves
- ★ Basket Weaves
- ★ Feather Fleeces
- ★ Chevron Fleeces
- ★ Matelasse

A Sensational Climax to All Our Previous Coat Sales!

Positively the best looking summer coats we've ever offered at only $2.00! And that means that every woman in town can own a smart, comfortable summer coat! Wait until you see them, you'll be amazed to find such lovely fabrics, such styling, such detailing at only $2.00! It's our Star Sale of the Year . . . and this value can't be beat. Many capes in pastels in this great group.

Choose From These Colors—

White, Blue, Beige, Natural, Coral, Flesh, Maize, Aqua and others. Sizes 12 to 20.

Coats and Suits $5

Women's $10 and $15 Values!

- ★ Sport Coats
- ★ Dress Coats

Every one fully lined with fine guaranteed lining. Every coat a new summer style. Dressmaker, jigger and topper styles! Sizes for misses and women!

Man tailored suit of "Fal-Cool"-fabric. Lined with guaranteed "Superfine" linings. Sizes 12-20. $5

Topper coat of Knitted Fleece. Fully lined. Sizes 12 to 18. $5

Suits that you see all over town at a much higher price. White and pastels—of finest summer fabrics whose names we cannot mention because of the low prices we are selling them to you. Mannish, Dressmaker, self or fur trimmed styles! Sizes for misses and women.

Every 1937 Coat and Suit Success of the Season!

On Sale in the Misses' and Women's Coat and Suit Depts.

Fur COATS

BUY NOW On Our Improved BUDGET PLAN

At This Low Price You Can Afford to Buy Your Fur Coat Now! Save from 30% to 60% During This Sale!

We believe and you'll agree with us that these beautiful coats cannot be duplicated at this amazingly low price.

- ★ Northern Seal *(Dyed Coney)*
- ★ Caracul
- ★ French Beaver *(Dyed Coney)*
- ★ Blocked Lapin *(Dyed Coney)*

And Many Others

$50

Advance Creations!

Princess, Topper, Fitted and Swagger model with an air of 1938 to them! All sizes, 14 to 50, but not all sizes in all styles!

STATE ST. STORE AND ALL NEIGHBORHOOD STORES OPEN MONDAY NITE TO 9:00 P. M.

Monday COURTESY DAY NATHAN GOLDBLATT SALE

A Super Value for Our Star Sale of the Year!

Webster's New 1937 International Unabridged

DICTIONARY

• Contains 3,350 Pages •

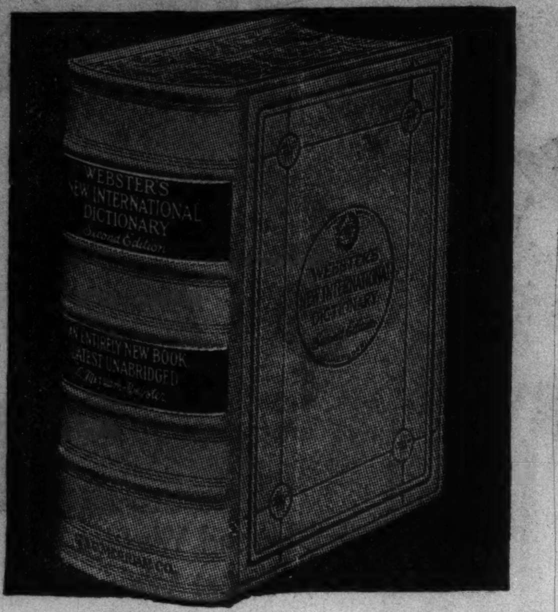

A Sensational Book Value! For the First Time at a Reduced Price! For Nathan Goldblatt Sale Only!

Save Over 20%

$15.89

Sells Everywhere for $20!

The Greatest One Volume Reference Ever Published

An entirely new book utilizing all the experience and resources of more than one hundred years. Size 12¼x9¾x5 inches. Weight 16½ lbs. Bound in buff buckram binding, with marbled edges. Completely indexed. For office . . . school . . . library . . . print-shop. . . . The Perfect Graduation Gift!

Contains 3,350 pages, 600,000 entries, 12,000 pictorial illustrations, 13,000 biographical entries, 35,000 geographical entries, new color plates, synonyms and antonyms.

Nathan Goldblatt Sale

How to Win Friends & Influence People

$1.69

By Dale Carnegie. 341 pages. A Best Seller!

Star Value

SETTLEMENT COOK BOOK

$2.50 Value! **$1.67**

623 pages, 3,000 recipes. Washable binding.

Courtesy Day

Shakespeare's Complete Works

Over 1300 pages **89c**

Every word Shakespeare ever wrote! Thumb indexed.

Books for Little Children

Hundreds of titles delightfully illustrated in bright colors. 3 in cellophane wrapped package. 3½c each. Special.......... **3 for 10c**

Manufacturer's Surplus Stock of Higher Priced Corsetry!

"W. B." Foundations

$3.50 to $10 Values!

- Foundations
- Back-Lace Corsets
- Girdles
- Stepins
- Clasp-Front Girdles

$2.99 Choice

Nathan Goldblatt Sale!

All higher priced garments made of finer fabrics . . . all silk brocades, broadcloths, rayon satins, figured batistes! With gorgeous lace bustlines, the finest tailored details! Designed to control and give the proper contours. Every size in every style! Every model in the selection a new, fresh garment!

The Greatest Portion of the Lot Includes $5.00, $7.50 and $10 Values!

No Garment Worth Less Than $3.50!

Shown Are Only a Few of the Many Different Models We Have to Offer at These Unheard-of Savings!

White Hats

Actual $2.00 and $3.00 Values!

A Star Sale That Does "Right" by Every One

$1.33

Get the WHITE IDEA!

The Styles!

- *Huge Cartwheels*
- *Handmade Turbans*
- *Off-the-Face Modes*
- *Air-Cooled Crowns*
- *Tailored Bretons*

The Materials!

- *Genuine Leghorns*
- *Genuine Sisals*
- *Baby Pedalines*
- *Acetate Crepes*
- *Fine Felts, Etc.*

What a collection of materials! What a selection of flattering styles! Hats for every one! Sizes 21½ to 24—for every one real "buys"!

4TH FLOOR JUNIOR DEB SHOP

State St. Store Only!

Summer Toppers

$4.49 $6.95 Value

Wool crepes, novelty woolens, "Kool Tweeds" and failles. Tuxedo, Collarless and Lapel Styles! White, natural, beige, brown, navy, black. 11-19.

"Arti-Cool" Smart Suits

$6.49 $8.95 Value

Action back model. Skeleton lined. White, navy and brown. Sizes 11 to 19. Pearl button trims. Three patch pockets.

Junior Deb Shop—State St. Store, 4th Floor

Summer Formals **$3.95**

Mousseline de soie, laces, nets, silks. Sizes 11 to 17. $6.95 to $7.95 vals.

SUMMER FROCKS

Satin, frost lin, Mallinson's novelty weaves. Pastels, white, new dark summer shades and black with white trims. 11-17. $6.95 value! **$4.49**

Junior Deb Shop—State St. Store, 4th Floor

LACE DRESSES

THE WORD "SENSATIONAL" CAN'T DESCRIBE THIS GREAT SALE

- They're Wearable!
- They're Washable!
- They're Cool!
- They're Tubfast!
- They're Adorable!
- Women's Sizes 38 to 44!
- Misses' Sizes 14 to 20!
- Stouts 46-52!

77c

We took our inspiration from Spring itself—we captured all the lovely colors and youthful gaiety to be had! And just in time, too, for the STAR SALE OF THE YEAR! Look charming as a dream in them—they're so dainty and feminine. A host of colors—a brilliant array of styles—a selection that will thrill the clothes-loving woman.

New Styling Priced Low for Nathan Goldblatt Sale!

38 to 44

38 to 44

14 to 20

14 to 20

46 to 52

A Star Sale Value!

For Courtesy Day!

Regular and Extra Size

Hooverettes

Many Are $1.00 Values!

59c

Only a NATHAN GOLDBLATT SALE can bring such spectacular values! Fast color prints in a wide array of styles. All adorably trimmed. Medium, large and extra large sizes.

STATE ST. STORE AND ALL NEIGHBORHOOD STORES OPEN MONDAY NITE TO 9:00 P. M.

Monday COURTESY DAY NATHAN GOLDBLATT SALE

Striped Ensemble Luggage

Genuine Leather Gladstones $3.79 24-in.

Heavy split cowhide. With covered inner pockets and shirtfold. Sturdily constructed.

For Smart Travelers

18 or 21-in. cases with striped, scuff-resisting tweed fabric. Beautifully lined. $2.79 Each

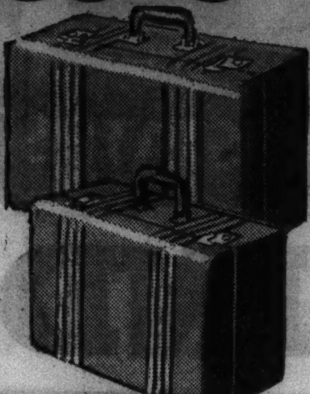

Wardrobe Cases $5.79 With hanger for dresses.

Pullman Cases $4.79 26-in. Lightweight.

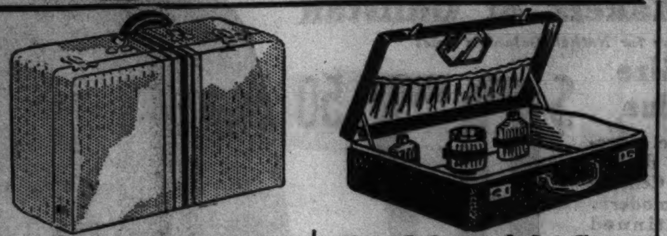

Tweed Effect Cases Various sizes. With center stripe. Sturdy! 89c

Fitted Overnight Cases 4 attractive fittings; silk lined; shirred lid pocket. $2.95

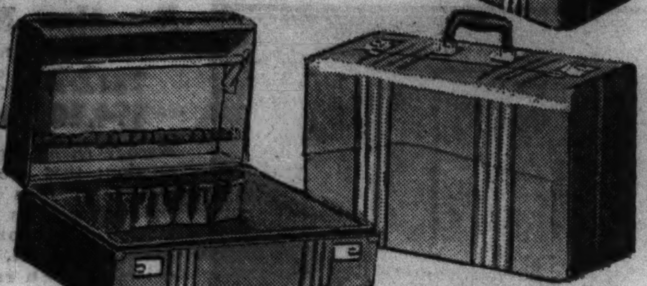

Nathan Goldblatt Sale!

Genuine Leather Golf Bag $6.77

6 inch with zipper ball pocket, large boat pocket, zipper suede hood and removable club durder. Black or coffee.

Closeout! 2,500 Famous GOLF CLUBS

All steel shaft irons! Including mashies, putting midirons, etc. $2 and $3 values! $1.39 ea.

(These Popular Brands Not in every number)

• Elmhurst • Macgregor • Gold Coast • Many others

Star Sale of the Year!

SANDY NICHOLLS 5 Pc. Matched GOLF SET $9.95

Star Sale of the Year

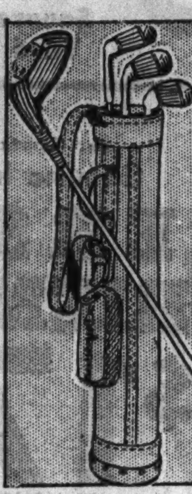

3 matched flanged sole steel shaft irons, matched wood and 5 inch canvas stay golf bag with zipper ball pocket.

Golf Balls "Par 70." Liquid center. 1937 stock. 3 for $1

Tennis Racket "American Winner." Full size. Freshly strung. 89c

Tennis Balls Wright & Ditson. '37 stock. Felt cov. 3 for 99c

PEERLESS BICYCLES

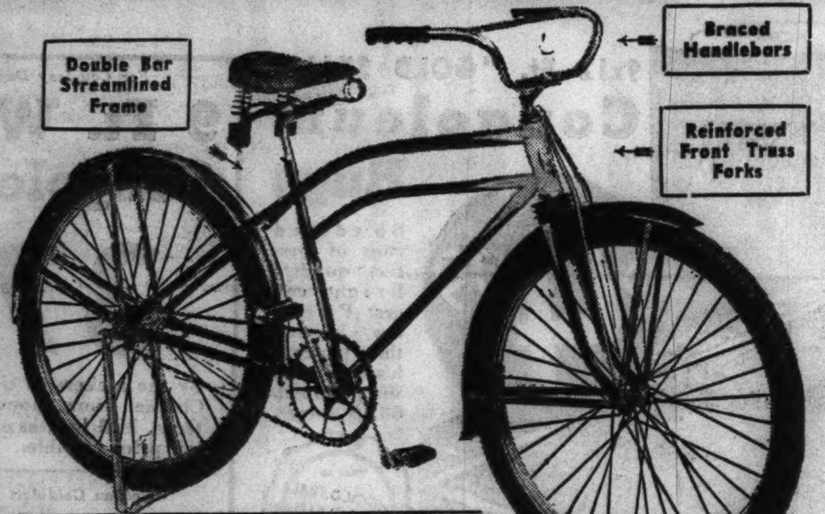

Women's and Girls' Models with Chain and Skirt Guard. $21.77.

Nathan Goldblatt Sale!

The Most Outstanding Bike Value We've Ever Offered!

$19.77

Streamlined 1937 Model Ideal for Graduation Gifts!

This balloon tired model is certain to thrill any one! Cycling is a healthful and safe exercise and loads of fun! This bike is outstanding in price, quality and construction. For this great sale only, at this low price!

$2 DOWN *No Carrying Charge If Paid in 90 Days!*

Men! SANFORIZED SLACKS

Actual Values to $2.00!

$1.27 Sizes 29 to 42

• Nubs, Cords, Fancy Stripes!
• Tans and Grays, Plaids, Checks!
• Some With Pleated Fronts, Side Buckles!

We know what the men want for Summer outdoor wear! The STAR SALE OF THE YEAR brings remarkable values in slacks for thrifty men!

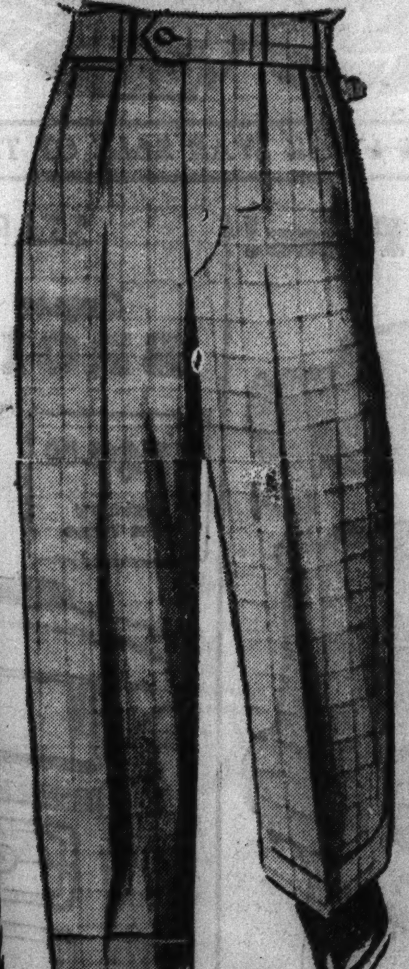

Nathan Goldblatt Sale!

"Big Yank" Work SHIRTS

Sizes 14½ to 17.

Of Sturdy Blue Chambray! 37c

Fast color blue chambray. Cut full and roomy with patented cigarette pocket.

The Star Sale of the Year!

Men's Overall PANTS

30 to 42! Well Made! 63c

Of sturdy blue denim. Reg. $1 value! Triple stitched seams. Riveted at points of strain.

Union Made Overalls 89c Pr. Fully cut of sturdy blue, white or hickory. All with reinforced seams. Sizes 36-44.

Men's Outing Pants 93c Pr. Sanforized covert cloths and khakis that are fast to tubbing. Fully cut in sizes 30 to 42.

MEN! THE GREATEST Suit Sale!

An Event That Is Written in the Stars to Be

Made to Sell for $17.75, $19.75 and Some for Even More

$12

You May Never See a Value Like This Again!

Sizes For Men, Young Men and Students

3 Ways to Buy— CASH! CHARGE! BUDGET! The Price Is the Same

Use Our Improved Budget Buying Plan (If You Desire) $2 DOWN

Balance in 12 Weekly Payments; No Carrying Charge

Every suit . . . every fabric . . . every pattern brand new! Did you ever dream it would be possible, in this year of greatly inflated prices, to buy a really fine suit anywhere near $12? Yes . . . it is possible . . . and we know of no better time to prove it than in this—NATHAN GOLDBLATT SALE . . . the Star Sale of the Year!

• 2810 Hard Wearing Worsted Suits....$12
• 1940 Durable Fine Twists at only...........$12
• 1280 Finely Tailored Cassimere Suits at....$12
• 970 Smart Flannel Suits at only $12

No Charge for Minor Alterations

For Sports Wear! For Business Wear! For Dress Wear! Sizes 34-48

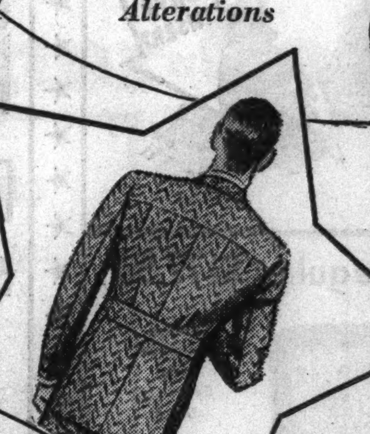

5,000 Guaranteed Imported LINEN SUITS

Beautifully Tailored of Thoroughly Shrunk, Finely Woven Imported Linen

7.90

Some have Extra Trousers at $2.48

Cool, comfortable and so practical for warm weather! Single and double breasted styles in plain or sport back models! Sizes 34 to 44 in the assortment! Coats and trousers.

STRAW HATS Actual $1.25 Values!

Genuine BANGORAS that are light in weight and air-cooled. Sizes 6⅝ to 7½. Flexible SAILORS with plain or fancy bands. 79c

For Nathan Goldblatt Sale! Reg. $3.50 Genuine PANAMAS

Finely woven in optimo and pinch front styles. Sizes 6¾ to 7½. $1.94

SHOE REPAIR DEPT. OFFERS THESE STAR VALUES

Shoes Widened or Lengthened 69c Pr. Made to fit by our relasting process.

Expert Shoe Dyeing

Matching or contrasting colors for Summer frocks and formals.

Kid Shoes Dyed black. PR. 35c | Fabric Shoes Dyed in colors. PR. 25c | Kid Shoes Dyed in colors. PR. 50c

Hats Cleaned and Blocked 29c Men's felts cleaned and blocked.

STAR VALUES IN OUR PHOTO DEPARTMENT

8x10 Portraits 3 for $2

Beautiful velour finished portraits. No appointment needed. Selection of proofs.

Darkroom Outfit $2.69 Complete outfit for amateur photographers.

Photo Studio Not in Our Joliet Store.

Double Frames *Regular $1.69 Value*

4x6 or 8x10-in. Gold or silver finished metal. 84c

MONDAY is
NATHAN GOLD

The Star Sale of the Year

Our STATE STREET STORE and all Neighborhood Stores

Summer Furniture Features for the Star Sale!

Porch Swing 3½ ft. hardwood frame. Complete, $2.19

Porch Glider Full sized. Available in popular shades. $9.59

Steamer Chair with arms. Adjustable. Hardwood frame. 79c

Yacht Chair Folding. Of hardwood with varnish finish. 89c

"Storkline" **Coach**

For Courtesy Day!

$17.95

English style. Wood panel body. Blue-black or grey finish.

Nathan Goldblatt Courtesy Day

$10.95 Floor Lamps with **ONYX INSERTS**

Complete with Modern Harmonizing Shade! At a Price No Less Than Spectacular!

Save Over Half on This Value! $5

Our greatest lamp value! Equipped with 6 degrees of light. Well balanced. Ivory finish with gold color trim.

New! 3-Way Student Lamp to Match $5.00

NOTE! 5-INCH ONYX INSERT

Green Quartz Table Lamps

Actually Made to Sell for $24.95!

$12

For Our Star Sale!

Hand Carving That Is the Work of Skilled Chinese Craftsmen!

The inside light glows softly through the light green quartz, leaving an ethereal effect. Complete with hand tailored fine silk shade. Really an unheard-of value!

Nathan Goldblatt Courtesy Day

DOUBLE ONYX Floor Lamps

$9.95

Complete with Beautiful, Hand-Tailored, All-Silk Shade

A high grade lamp that usually sells for $17.95! While only 500 of them last! Heavy tubing, base finished in ivory finish with gold color trim. Has a 6 and 5 inch double onyx insert.

New! 3-Way Student Bridge Lamp to Match $9.95

NOTE! 5 AND 6 INCH ONYX INSERT

Circle Mirrors

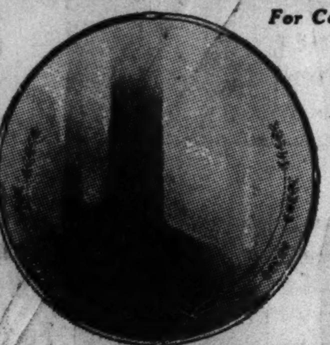

For Courtesy Day

24 Inches In Diameter

$2.49

With beautiful engravings. Beveled edges. On heavy back.

At Chicago's Lowest Price HINDUSTAN RUGS

9, 12 and 15 Ft. Width

Twist Yarn Broadloom

Specially Priced for Courtesy Day!

$5.50 a square yard is the regular price of this quality—but for the Star Sale of the Year we offer it at a true saving. Its nubby texture will not show footprints—its heavy weave assures you of extra wear. New colors.

Heaviest Quality Twist Yarn Broadloom. $7.45 value..........sq. yd. $4.99

$3.88 Square Yard

By the Makers of Gulistan

A Feature for Nathan Goldblatt Sale!

9x12-Ft. Size $94.50 Value

$67.50

Washed sheen type reproductions that are decorative with 18th Century styles as well as modern. Beautiful discontinued patterns in rich, glowing colors. Each rug in its original container.

NO MONEY DOWN *No Carrying Charge If Paid In 90 Days.*

9x12 Ft. Seamless **WOOL WILTONS**

Also Oriental Reproductions. Good selection of patterns. $65 values. $47

No Money Down *No Carrying Charge If Paid in 90 Days.*

9x12 Ft. Royal **WOOL WILTONS**

$29.95

Also American Oriental Rugs

Handsome designs. Firmly woven for added wear. A true Nathan Goldblatt Week value.

No Money Down *No Carrying Charge If Paid In 90 Days.*

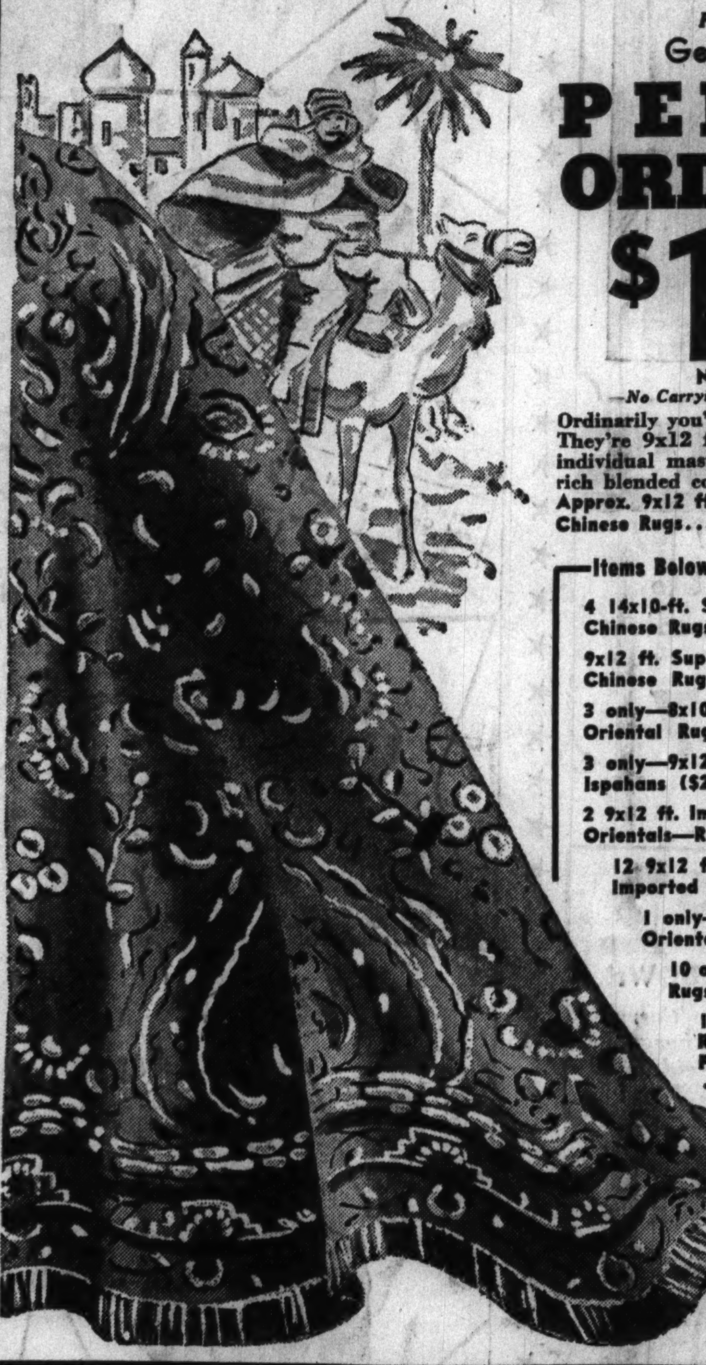

For Courtesy Day!

Genuine Imported

PERSIAN ORIENTALS

$179

NO MONEY DOWN

—No Carrying Charge If Paid in 90 Days.

Ordinarily you'd expect to pay $250 for them! They're 9x12 ft. in size—and each one is an individual masterpiece! Of imported wools in rich blended colorings!

Approx. 9x12 ft. Genuine Chinese Rugs.......... $198

—Items Below at Our State St. Store Only—

4 14x10-ft. Sarouks and Chinese Rugs ($550 val.)..........	$379
9x12 ft. Superior Quality Chinese Rugs..........	$269
3 only—8x10 ft. Persian Oriental Rugs..........	$165
3 only—9x12 ft. Handmade Ispahans ($295 val.)..........	$249
2 9x12 ft. Imported Persian Orientals—Reduced to..........	$189
12 9x12 ft. Genuine Imported Sarouks..........	$269
1 only—9.4x10.6 Persian Oriental ($250 val.)..........	$189
10 only—2x4 ft. Chinese Rugs ($24.95 val.)..........	$19.88
18 only—2x2 ft. Chinese Rounded and Fringed Rugs..........	$6.98

All Sizes Approximate

9x12 Ft. "GOLD SEAL" **Congoleum Rugs**

$4.99

Bordered rugs of perfect quality! Bright colors. Priced low because the patterns have been discontinued. $8.45 values.

THIS IS GOLD SEAL CONGOLEUM

INLAID LINOLEUM

Cemented to Your Floor Over Felt At No Extra Charge!

Genuine quality, mounted on burlap back. New 1937 patterns to choose from.

$1.58 Sq. Yd.

For Courtesy Day!

9 Ft. Wide Congoleum

37c Sq. Yd.

By the makers of Gold Seal! Choose from popular patterns. Mill lengths makes this low price possible.

Nathan Goldblatt Sale!

Stair and Hall Carpeting

27 Inches Wide 97c Yd.

Taupe centers with popular colored band borders. $1.29 a yard value.

★★ *NATHAN GOLDBLATT SALE* ★★ *THE STAR SALE OF THE YEAR* ★★ *NATHAN GOLDBLATT SALE* ★★ *THE STAR SALE* ★★

Here's a Sensational Value! Regular $177.50

PHILCO RADIO BAR

Nathan Goldblatt Sale Courtesy Day!

New 1937 Model Completely Equipped

$99.50

No Money Down *No Carrying Charge If Paid In 90 Days.*

- Philco's Latest 1937 American and Foreign Receiver!
- Exquisitely Designed Cabinet with Rich Inlays!
- Alcohol Proof Top!
- Foreign Reception Guaranteed with Aerial at Small Additional Charge!

New 1937 5-Tube **PHILCO**

Long and Short Wave

Equipped with octal base tubes, automatic volume control, dynamic speaker, and pentode audio system.

$16.95

NO MONEY DOWN *No Carrying Charge If Paid In 90 Days.*

$79.50 Factory List Price!

Thor

1937 Electric Washer

★ New Square Tub ★ Super Duty ★

NO MONEY DOWN No Carrying Charge If Paid in 90 Days!

Full Porcelain Enameled Chip-Proof Square Tub

- Mullins Wringer!
- Balloon Rolls!
- Sealed Mechanism!
- Auto-Built Transmission!
- Precision Built Gears!

For Nathan Goldblatt Sale!

$49.95

Save $29.55

STAR SALE OF THE YEAR! SAVE $50 ON THIS NEW

Super De Luxe **BROILATOR**

NORGE GAS RANGE

$149.50 Factory List Price

Gas Bakes Better and Adds to Your Savings

It's the Biggest Buy the Town Has Ever Seen!

- Mother of Pearl Effect in Rich 2-Tone Colors
- Exclusive at Goldblatt's!
- Full Porcelain Enameled!
- Heavy Construction!
- In Original Crates!
- Large Service Drawers
- Grayson Heat Control
- Smokeless and Odorless Broiler

$99.50

No Money Down No Carrying Charge If Paid in 90 Days!

NOTE Self-elevating genuine Norge Restaurant Broilator.

Oven Heat Regulator Prevents flame from going out when oven is turned low!

Norge Timer With electric clock. Sounds alarm at desired time.

Electric Lamp With condiment set. Adds to convenience.

[Co]urtesy Day [GOLD]BLATT SALE

[OP]EN MONDAY NIGHT UNTIL 9:00 P.M.

"Karpen" Chair

For Courtesy Day

$39.50

No Money Down

No Carrying Charge If Paid in 90 Days!

KARPEN BROS'. Solid magnolia frame, richly carved. Loose spring filled cushions and mohair upholstery. Regularly $57.00!

AMERICA'S FASTEST GROWING DEPT. STORES!

10 DEPT. STORES

GOLDBLATT BROS.

Copyright 1931 by Goldblatt Bros., Inc.

NEW STATE ST. STORE

STATE, JACKSON VAN BUREN

Formerly Davis Store

(Neighborhood Stores)
Broadway at Lawrence
Lincoln at Belmont Ave.
Chicago & Ashland Ave.
47th Street & Ashland

(Neighborhood Stores)
26th and Turner Avenue
91st St. & Commercial
Joliet (Ill.)
Chicago & Cass Streets
Hammond (Ind.)
Hohman Ave. at Sibley
Gary (Ind.)
645-665 Broadway

Nathan Goldblatt Sale Furniture Values!

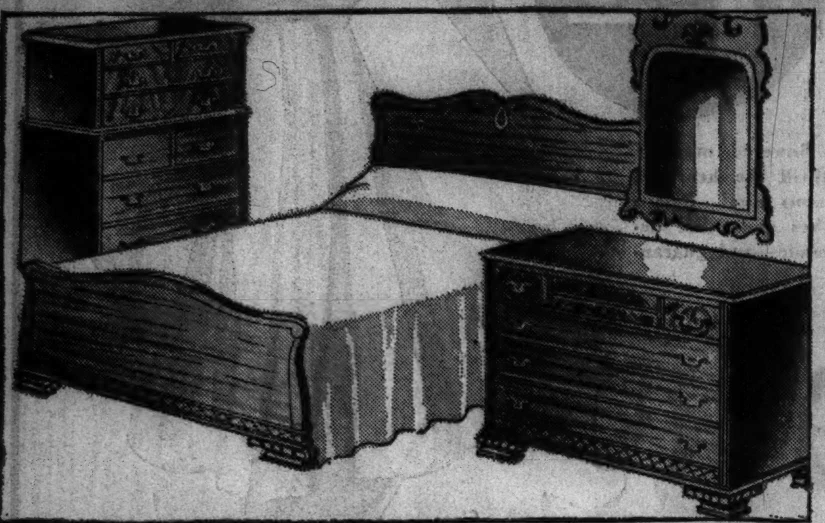

A Star Value for Courtesy Day!

18th Century Style

Made to sell for $129.50! Bed, dresser with hanging mirror and chest of drawers. Genuine walnut veneers and other fine hardwoods. Dust proof construction. Oak interiors (quality throughout).

Star Sale Price!

$89.95

NO MONEY DOWN

Convenient terms. Small carrying charge.

A Star Value for Courtesy Day!

2-Pc. French Style Suite with Feather and Down Cushions

Made to Sell for $269.50

Super sagless construction and fine damask upholstering. Of maple with walnut or French walnut finish . . . Tufted back sofa and chair.

$169.50

French Commodes $12.95 Ea.

Beautifully styled of all walnut.

All Walnut Tables $12.95 Ea.

Occasional or coffee tables.

No Money Down

Easy Terms. Small Carrying Charge.

Star Sale of the Year!

No Money Down

A Honey Colored Blonde Beauty

One of the most outstanding bedroom suites ever sold at this price! Prima Vera veneers and other fine hardwoods. Bed, dresser and chest of drawers of excellent construction, with dustproof interiors. The 3 pieces,

$89.95

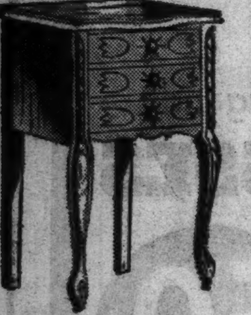

Commodes $2.89

Walnut or bone white finished hardwoods.

Chairs with Full Shield Backs and Richly Upholstered Seats

A Star Value for Courtesy Day!

This Regular $169

8-Piece Hepplewhite Suite

Priced Specially Low for Nathan Goldblatt Sale!

Exquisite butt walnut veneers and other fine hardwoods were used in the construction of this graceful, well built suite. Ten leg or Duncan Phyfe table, five side chairs, 1 arm chair and 66-inch buffet. We never thought such quality, beauty and construction could be offered for this Nathan Goldblatt Sale price! The 8 pieces,

$109.50

No Money Down

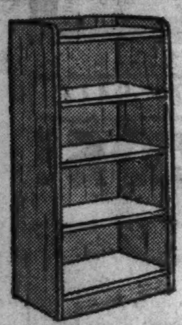

Bookcases $2.39

Of redwood. Ready to be finished. 21x48x7½ inch size.

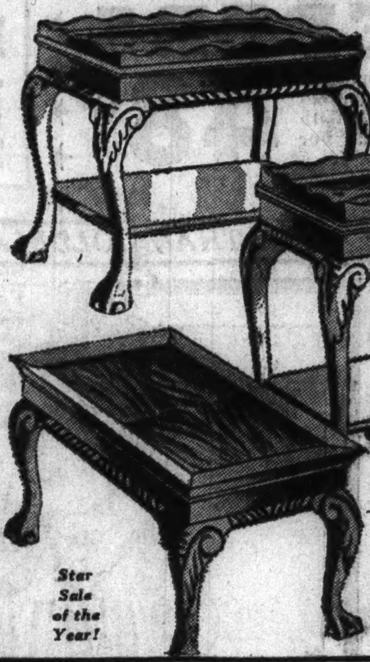

Star Sale of the Year!

All Walnut Tables

Your Choice

$6.95

- Or All Mahogany
- Occasionals
- End Tables
- Coffee Tables
- Lamp Tables
- Cocktail Tables

Smartly constructed with solid mahogany or walnut legs and rims. Matched fancy veneer tops. Beautiful carvings. Values from $10 to $11.50!

No Money Down

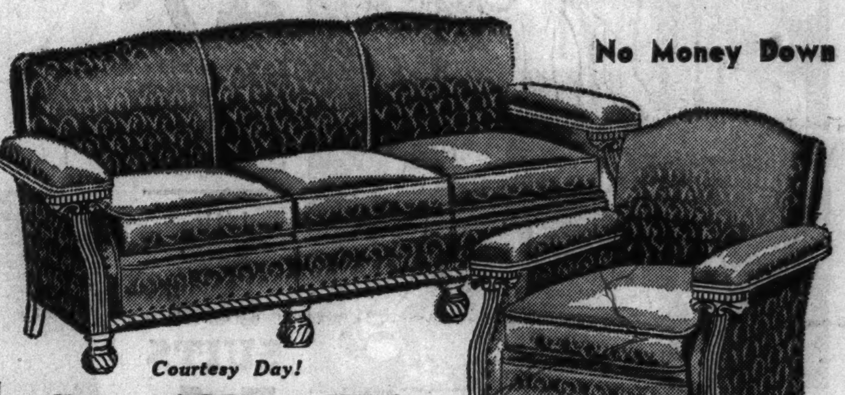

Courtesy Day!

Save $20 on This 2-PIECE SUITE

Massive Carved Frame!

Custom built suite with guaranteed sagless construction. Moss and cotton filling with Cromwell velvet upholstering. Choice of colors.

$79.50

5-PIECE Dinette

Save $10.75

$28.75

Porcelain enameled refectory top table. Extends on both ends. Four full box seat chairs. $39.50 value!

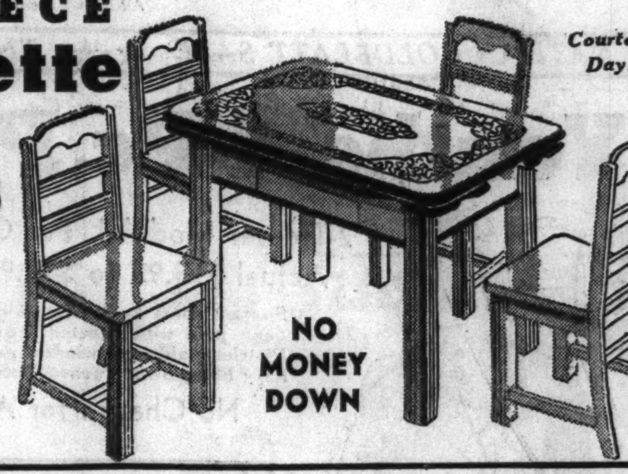

Courtesy Day!

NO MONEY DOWN

Mattress With 312 Interlocking Inner-Coils, Now .. $18

Save $50 on This Super Six

GIBSON Electric Refrigerator

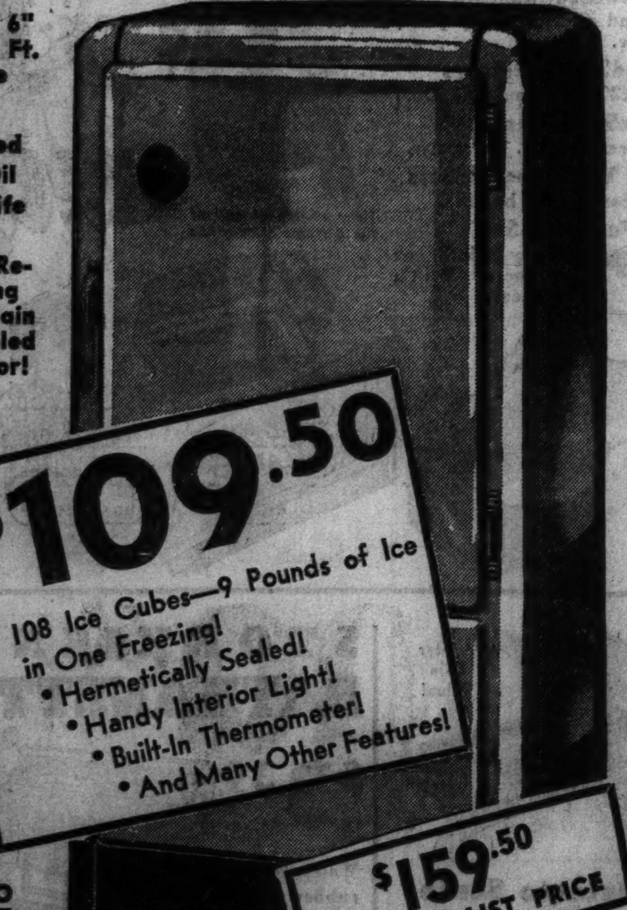

"BIG 6" Cubic Ft. Size

★ Sealed in Oil for life

★ Acid-Resisting Porcelain Enameled Interior!

★

$109.50

- 108 Ice Cubes—9 Pounds of Ice in One Freezing!
- Hermetically Sealed!
- Handy Interior Light!
- Built-In Thermometer!
- And Many Other Features!

$159.50 FACTORY LIST PRICE

NO MONEY DOWN

Courtesy Day Feature!

No Carrying Charge If Paid in 90 Days!

$59.50 Value!

A feature for Nathan Goldblatt Sale!

Upholstered Arms SOFA BED

Expensive Chenille or Fine Tapestry Covers!

A deep, comfortable sofa with rounded metal legs, coil spring base and innerspring mattress. Cord trimmed in contrasting color. May be opened easily into twin beds. Regularly $59.50.

$38.00

NO MONEY DOWN

Small Carrying Charge.

Save on These Courtesy Day Values!

$13.50

Foldaway Bed and Innerspring Mattress

All-steel frame with comfortable link spring. Ideal for summer cottage or unexpected guests! Only

$8.90

$13.50 INNERSPRING MATTRESS

Comfortable, Well Constructed

$8.95

Nathan Goldblatt Sale Feature

Premier wire innerspring unit, heavily padded for comfort. Large roll edge, deeply tufted, complete with ventilators.

Box Spring to Match $18

All Standard Sizes

Made to Sell for $32.75

$18

- Imported Belgian Damask Ticking Covered!
- 312 Coils Insulated with Sisal and Layers of Felt!
- Prebuilt Border!
- French Inner-Roll Edge!
- Patented Metal Handles and Ventilators!

No Money Down

Balance Easy Terms. Small Carrying Charge.

Monday COURTESY DAY NATHAN GOLDBLATT SALE

Save on Juvenile Apparel!

Dress-Up Styles in
TOTS' SUITS
For the Star Sale of the Year

Cap-sleeve styles of imported linen, fine poplin, etc. Belted and button on models. Tubfast. 3-6.

84c

Tots' Sun Suits and
DRESSES

Tubfast printed dresses in many cute styles. Each with sun suit to match. Sizes 3 to 6½. Guaranteed tubfast. SET,

93c

Tots' "Fruit of the Loom"
SUN SUITS
Other famous brands included.

Back strap, novelty back, bib front and built-up shoulder. Piques and printed broadcloths. 3 to 6. "Fruit of the Loom." Sizes 4 to 6½.

47c

For Courtesy Day! Sale of Tots' Sheer
DRESSES

Princess and swing models of prints and plain colors. All are tubfast and well made. Sizes 3 to 6. Priced low for this sale.

45c

Tots' Twill
Slacks
47c

Navy, white and brown in contrasting combinations. Elastic in back. 3 to 6.

Little Boys'
SUN SUITS
54c

With bib fronts made of fine poplins, trimmed in contrasting colors. Sizes 3 to 6 years.

Courtesy Day

A Star Sale Value! Tots' Self Help
SLEEPERS

Dainty patterns made of washable windsor crepe, that are fast to tubbing. With self-help elastic back. For boys and girls of 2 to 6.

48c

All Above Items on Sale in Our Juvenile Department

Sensational Selling of Girls' Better
Organdy DRESSES

Girls' Slacks

Made of Heavy Twill

66c

Sizes 10 to 16!

Well tailored and full cut. Brown or navy, trimmed with colored piping. Perfect for the beach and play.

"Fruit of the Loom"
Play Suits

59c

Comfortable play suits with low backs in colorful prints and plain colors. All tubfast. A star value for our Star Sale!

Sizes 7 to 14!

Girls' Sample Rayon Undies

• Bloomers • Panties • Vests
Sizes 8 to 16
Many with appliqued trims. Some are irregular! Each

15c

Crisp and Cool for Summer! ACTUAL $2.00 VALUES!

$1.33

Shadow, plain or flowered organdy dresses that will thrill the heart of every fashion conscious miss! Bolero effects, ruffles, sashes and other details! All neatly made—and guaranteed fast color!

Sizes 7 to 10 and 10 to 16

Special Courtesy Day Value!

The Star Sale of the Year

For Nathan Goldblatt Sale!

Actual $1.00 Values!

Girls' Organdy
DRESSES

Here's a thrifty opportunity that mothers of girls will welcome! Made to sell for more. Every one of these dresses is attractive and smart! Smartly trimmed. Sizes 7-14.

59¢

NATHAN GOLDBLATT SALE ★★ THE STAR SALE OF THE YEAR ★★ NATHAN GOLDBLATT SALE ★★ THE STAR SALE OF THE YEAR ★★ NATHAN GOLDBLATT SALE

Youths' 4-Pc. PREP SUITS

2-Trouser Models! For Graduation!
Actual $15.95 to $19.95 Values!

Snappy sport back coat, wide bottom trousers (one pair with pleated front). Glen plaids, District plaids and window pane squares—some navy blue cheviot weaves! Sizes 15 to 22.

No Charge for Alterations

$11.99

For Graduation or Sports Wear!
Boys' White Cotton Flannel & Patterned WASHABLE SLACKS!

$1.59 to $1.98 Values

$1.00

All sanforized shrunk! White of "Pepperell" cotton flannel. Others in durable cords, checks, plaids and novelties. Sizes 8-18.

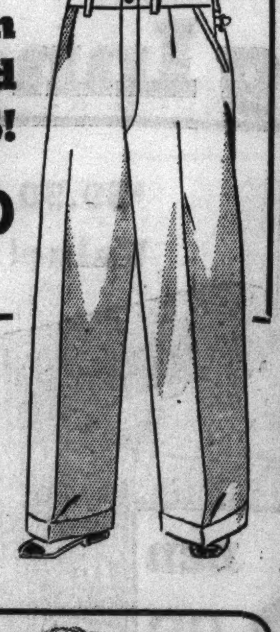

Boys' 100% All Wool
Swim Trunks

Actual 98c Values

59c

Reinforced crotch and built in draw strings. 26 to 32. In navy, royal, maroon and brown.

Items on Sale in Boys' Wear Dept., 2d Floor, State St. Store 3d Floor

Courtesy Day Special
BOYS' POLO SHIRTS
of Cotton or Celanese Yarns

35c 3 for $1

2 or 3 button front and lace gaucho models. Summer colors and patterns. Boys' small, medium and large sizes.

Boys'
Washable Sanforized
Knickers
For Courtesy Day!

49c

Made to Sell for 98c

Checks, plaids, nubs, coverts, and novelties. Knit grip bottoms. 8-16.

Boys' "Fire Chief"
O'All Pants

59c

Of 220 weight blue denim, riveted at points of strain. Union made. 8 to 16.

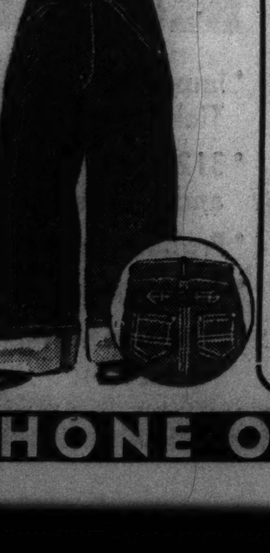

Boys' "FLORIDIAN"
ETON SUITS

Sanforized *and Guaranteed Washable*

Sport back coat and shorts to match. Sizes 5 to 10.

$1.55

$2.49 Value

Dolls

For the Star Sale of the Year

$1.00

For Courtesy Day—Star Sale of the Year

Regularly Priced from $1.97 to $2.25

(1) 22-in. Doll, $1
Dressed in organdy dress with matching hat. Compo head, arms, legs, and stuffed body. Lifelike "Mama" voice.

(2) 24-in. Doll, $1
Soft body. Organdy dress and bonnet. Rubber panties. "Mama" voice. A Star Sale Value.

Star Values in BABY NEEDS!

Hand Embroidered Porto Rican

Dresses
Sleeveless, hand embroidered batiste dresses. 1 to 3.

Creepers
Of broadcloth. Sleeveless. Hand embroidered. 1 to 3.

Sun Suits
Fine broadcloth. Hand embroidered touches. Pastels. 1-3.

33c ea.

Baby Dept.

Sheer Panty Dresses

Sheer, sleeveless dresses of smart fast color prints! Sizes 2 and 3.

Each with Matching Panty
4 for $1

27c Ea.

Baby Dept.

For the Star Sale of the Year

Tots' Self-Help
U'Suits
29c

Combed or mesh cotton. Elastic back. Sizes 2 to 8.

Baby Dept.

Tots' 3-pc.
Pajamas
55c

Tubfast cotton crepe. With 2 pairs pants. 1 to 3.

Baby Dept.

YOUR CHOICE! INFANTS' WEAR!

- **Celanese Bunting** Hand embroidered; pink, blue.
- **Bird's-eye Diapers** 27x27 in. Hemmed. Doz.
- **36x50 Blankets** Sateen bound. Irregular.
- **All Wool Bootee Sets** Sweater, cap, bootees.
- **2-Pc. Robe Set** Terry cloth or celanese. With bootees.

79¢

Your choice of any of the 5 items at only 79c

For Courtesy Day!
Silk COAT SETS
$1.74

Hand smocked, lace trimmed coat with matching bonnet.

A Star Sale Value!
Detecto Scale

$5.00 value. Beam type. Weighs to 30 pounds. 5-year guarantee.

$3.95

Baby Dept.

STORKLINE BATHANETTE

$3.39

Waterproof rubber tub. Detachable canvas dressing top.

Cretonne trimmed. Ivory, pink, blue.

Baby Dept.

SORRY. NO PHONE OR MAIL ORDERS. RIGHT RESERVED TO LIMIT QUANTITIES

STATE ST. STORE and all Neighborhood Stores OPEN MONDAY NIGHT till 9 P.M.

MONDAY IS Courtesy Day NATHAN GOLDBLATT SALE

AMERICA'S FASTEST GROWING DEPT. STORES

10 DEPT. STORES GOLDBLATT BROS.

Copyright 1937 by Goldblatt Bros., Inc.

NEW STATE ST. STORE

On State—Jackson to Van Buren

Formerly Davis Store

(Neighborhood Stores) Broadway at Lawrence, Lincoln at Belmont Ave., Chicago & Ashland Ave., 47th Street & Ashland

(Neighborhood Stores) 26th and Turner Avenue, 91st St. & Commercial, Joliet (Ill.) Chicago and Cass Streets, Hammond (Ind.) Hohman Ave. at Sibley, Gary (Ind.) 645-665 Broadway

Men's Summer TIES 19c. Reg. 35c values. Smart patterns and colors.

Sport Belts 23c. Washable composition. Sizes 30-44.

Summer Caps 39c. Summer fabrics. 6⅝ to 7½.

King of Kings SHIRTS

Nathan Goldblatt Sale Feature Value

Star Sale of the Year

MEN! A Tremendous Selection of Reg. $1.00 and $1.19 Values for This Star Sale Only!

79¢

- Vat-Dyed Fast Color Broadcloths!
- Guaranteed Pre-Shrunk!
- Newest Patterns!

Every shirt cut full and roomy and faultlessly tailored to fit perfectly! Plenty of whites, blues, and grays, as well as smart patterns — all tubfast. Other famous brands also included in this sensational group! Sizes 14 to 17 in the group.

EXTRA! All our regular $1.00 and $1.19 shirts in white, blue, tan and gray included at 79c

Men's Polo Shirts

The Star Sale of the Year! Celanese or cotton in button or gaucho styles. A variety of different weaves. Small, medium or large sizes. **43c**

Men's Smart Swim Trunks

79c Men's Sizes 30 to 42! Built-in supporter, belt loops. Black, navy, royal, maroon.

Men's Dress Shirts

of Good Broadcloth **44c** Sizes 14-17

Perfect quality of tubfast patterned and colored broadcloth. Amazingly low priced for our Star Sale of the Year!

40,000 Handmade NEW SILK LINED TIES

Usually Sold for 59c and 79c! **37c Ea.** 3 for $1

Of Resilient Construction! Foulards, weighted silk crepes, acetates, repps, woven figures, satins, mogadors and plain colors. Also washable mohair and others. All you could ever ask for in a tie. We know they'll be gone before the day is over, so come early.

—Unbelievable Values!— $1.50, $2.00 and $2.50

SILK TIES

For Nathan Goldblatt Sale **$1**

- Crepes, Foulards and many other Fine Silks!
- Hand-made to Hold Their Shape and Resist Wrinkles!

They're from one of America's finest makers! They're the kind of ties that must be seen to be appreciated. See the high grade selection of patterns! All silk lined.

Specially Priced for Courtesy Day

Men's $1.00 and $1.29 Broadcloth

PAJAMAS

Your Choice Coat, Middy or Notch Collar Style! **79c**

Good looking styles in smart patterns and colors, all guaranteed tubfast. Well made with elastic waistband. Sizes A to D.

Racer Dog Food Lb. Can 4c Ea.

A meat byproduct that will keep your pet healthy and happy! Nourishing! 48 cans in case $1.89

White Enameled! **3-Pot Fernery**

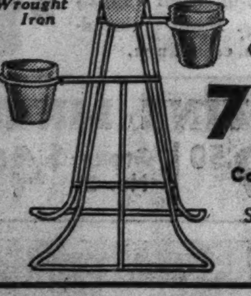

Extra Heavy Wrought Iron Pots in Colors! **79c** Complete. Sturdily Built!

Grass Mat Grass Seed 2 Lb. Bag 19c. In cloth bag.

"Sunkist" Chicken Feed 100 Lb. Bag $2.79. Phone Orders Filled.

Sheep Fertilizer "Boulevard." Pulverized. 50 Lb. Bag 83c

3 Vees Bird Seed & 3 Vees Bird Gravel 15 oz. carton of seed, 28 oz. carton of bird gravel. Both for 25c

Dog Basket 55c All willow. Popular size. Hand made.

Gravel Paper, 12 in Pkg. 10 and 11 in. circles. West's. Special at 6c

Canary Health Bells Cellophane wrapped. A feature at 2 for 5c

Milk Bone, 22-oz. Box Biscuits for dogs and puppies. 22-oz. box. 25c

Bird Cage or Stand

Popular 2-Tone Colors! **79c Each**

$1.49 Complete

Fully equipped cage with removable bottom. Full moon stand with heavy base. 2-tone enameled.

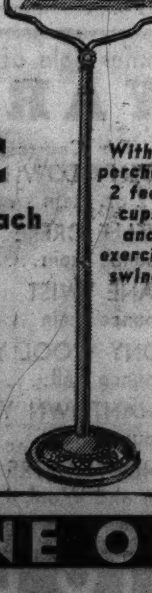

With 3 perches, 2 feed cups and exercise swing!

Men's Famous "Fruit of the Loom" SHORTS and Combed Yarn SHIRTS

Nathan Goldblatt Sale Values! Buy a Season's Supply NOW!

5 for $1

Actual 35c Values!

The Shorts . . . 5 for $1

Endorsed by Good Housekeeping Institute! Of Fruit of the Loom broadcloth! With lastex inserts on sides and full balloon seats. Sizes 30-42. Cut not only to PASS government standard dimensions, but EXCEL them!

The Shirts . . . 5 for $1

They're cool! They're comfortable! And they're superb values at this NATHAN GOLDBLATT SALE price. Knit of full combed cotton yarns that are absorbent. Made extra long for added comfort. Sizes 36 to 46.

Courtesy Day!

Courtesy Day! Men's 2-Button Shoulder

UNION SUITS

49c Value! Lightweight, fine ribbed cotton. Knee length. 38-46. **37c Ea.** 3 for $1

"TWYN-RIB" U'SUITS Short sleeve, ankle length. 38-46. Fine ribbed selected cotton. **68c Ea.** (3 for $2)

"BIG YANK" U'SUITS Tailored. 88x88 pin checked nainsook. Sizes 38 to 46. **55c**

SHIRTS! DRAWERS! Oneita flat knit balbriggan. Shirts, 38-46. Drawers, 36-44. **39c Ea.**

Courtesy Day!

Boys' Shirts! Shorts! Tubfast broadcloth shorts, full cut. Combed yarn shirts. 6-16. **15c Ea.**

BOYS' U'SUITS 2-button shoulder, knee length. Panel rib. 6-16. **35c Ea.** 3 for $1

CHILD'S U'SUITS Fine combed yarns. In mesh or plain rib. Boys', girls'. 2-12. **29c Ea.**

WOMEN'S U'SUITS Combed yarn. Sleeveless, double armshields. Knee length. 38-44. **37c Ea.** 3 for $1

SORRY. NO PHONE OR MAIL ORDERS. RIGHT RESERVED TO LIMIT QUANTITIES

STATE ST. STORE and all Neighborhood Stores OPEN MONDAY NIGHT till 9 P.M.

MONDAY IS Courtesy Day NATHAN GOLDBLATT SALE

AMERICA'S FASTEST GROWING DEPT. STORES

10 DEPT. STORES

GOLDBLATT BROS.

Copyright 1937 by Goldblatt Bros., Inc.

NEW STATE ST. STORE — Formerly Davis Store — On State—Jackson to Van Buren

(Neighborhood Stores)
Broadway at Lawrence
Lincoln at Belmont Ave.
Chicago & Ashland Ave.
47th Street & Ashland

(Neighborhood Stores)
28th and Turner Avenue
91st St. & Commercial
Joliet (Ill.) Chicago and Cass Streets
Hammond (Ind.) Hohman Ave. at Sibley
Gary (Ind.) 645-665 Broadway

NOTE... STATE ST. STORE and all Neighborhood Stores OPEN MONDAY 9:30 A. M. TO 9 P. M.

1/4 Million Yards PRINTED and PLAIN DRESS FABRICS! At Unheard of Prices!

For Courtesy Day!
Pure Dye, Triple Sheer

Printed Bemberg

59¢ YD.

★"Coronation" Sport Fabrics...59c Yd. Distinctive sport fabric in white and all the newest shades. Slub weave effect!

★Bar Harbor Sport Crepes...59c Yd. Novelty basket weave, truly a beautiful fabric in a host of new colors and white!

★Clipper Printed Crepes.....59c Yd. Prints of matchless beauty. Tiny all-over motifs, spaced florals and others!

★Celanese Moire Taffetas..59c Yd. Laboratory tested for strength and wearing quality. Black, white and colors!

Made to Sell for $1.00 All 39 Inches Wide!

Purchased Special for Nathan Goldblatt Week! New, Smart Summer Prints and Novelty Weaves!

First Quality Fabrics—Cut From Full Bolts

- **Pure Dye Rayon Printed Flat Crepe** — Crown-tested rayon, seamproof and needleproof! Gorgeous patterns! Guaranteed washable!
- **Sport Weave Acetates, 39c yd.** — Three of the smartest sport weaves! Stripes, matelasses, other weaves!
- **Colored Spun Rayon Shantung, 39c yd.** — It's cool, stays fresh and will launder beautifully. Linen effect!
- **Rinse-N-Dry Sport Crepe, 39c yd.** — A washable corded and fancy stripe acetate. Regular $1 quality!
- **Printed Spun Rayon Linen, 39c yd.** — Shantung weave. Gorgeous patterns on rayon that's washable! Crown-tested!
- **Roa-Ming Pebble Crepe, 39c yd.** — Made of Du Pont rayon yarn. Drapes gracefully, wears remarkably!

39¢ Yd.

Made to Sell at 79c to $1.00 a Yard!

Plain colors, in white, pastels and street shades, and a large selection of light pastel prints. All 39 inches wide.

A.B.C. Percales — 80 Square Prints. And many other famous brands. 36-in. Mill lengths. Sold off the bolt at 22c a yard. **10½c Yd.**

French Crepes — Pure Dye Pigment Rayon. In white and pastel shades in 2 to 20 yard lengths. 39 inches wide. Regular 39c value! **19c Yd.**

For Courtesy Day!

Wash Fabrics

19¢ YARD

Made to Sell from 29c to 39c a Yard, Now, for the Star Sale of the year

- Swiss Flock Organdies!
- Printed Voiles
- Printed Dimities!
- Novelty Flock Voiles
- White Organdies and Piques!
- American Beauty Batistes!
- A. B. C. Printed Batistes!
- Printed Sheer Fabrics

And Many Other Weaves

Cut from Full Bolts! Perfect Quality! Fast Colors! 36 and 39-In. Widths!

New weaves, new patterns! All first quality. Fast colors as lovely after washing as before.

Cotton Remnants

- Mercerized Broadcloths
- Printed Sheer Fabrics
- Smart Shirtings
- Rayon Taffeta

A grand assortment of washable plain and printed fabrics. Worth much more! 36 and 39-in. widths. **12c Yd.**

Values for June Brides in Linens, Towels, Bedding and Fancy Goods!

13-Pc. All Linen Damask DINNER SET

For Courtesy Day!

60 x 100-in. approx. size cloth, 12 napkins. Silver bleached with lovely patterns. Hemstitched and boxed. **$3.77 Set**

Checked Luncheon Cloths Of Cotton. 50x50 inch cloth. Red, blue, gold and green colors. All fast colors. **24c**

Asbestos Table Pads

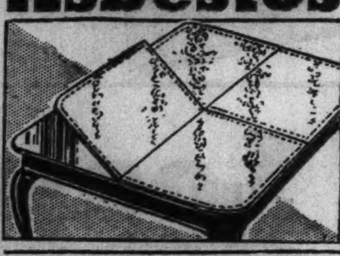

Nathan Goldblatt Sale Feature!

Made to order up to 64 inches. Washable white leatherette top. Green flannelette back. Bring your own paper pattern of half table top. **$1.99** Heat Proof!

Extra leaves up to 12 In., Each 86c

Allover Chenille Bedspreads

Nathan Goldblatt Sale!

$5.47

Beautifully Patterned!

Soft and velvety looking. Of extra heavy sheeting that has been boiled and shrunk to size. Washable, and they need no ironing. Eggshell white.

Choice of 2 Patterns — For Full and Twin Beds

Raised-Pattern Hand Made 72x90-in. Tuscany Type

Lace Cloths

$6.99

Exquisitely hand made of hard twist yarns that will give lasting service! For decorative or service purposes. $10.99 value.

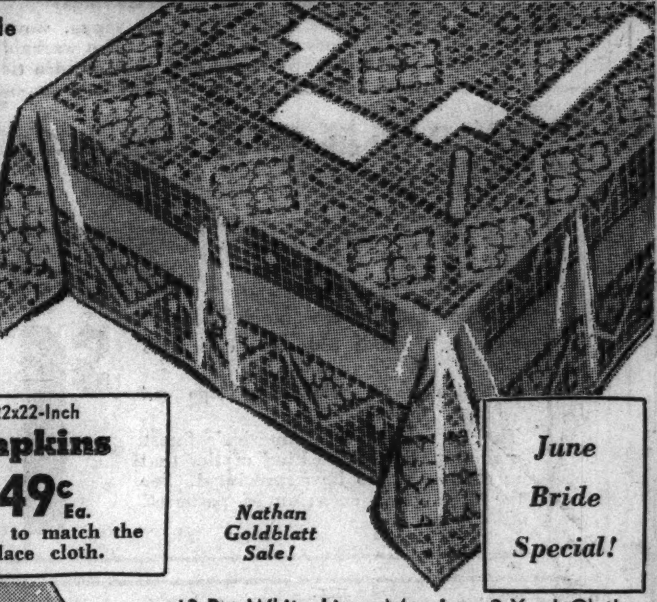

22x22-Inch **Napkins** 49c Ea. Pattern to match the above lace cloth.

Nathan Goldblatt Sale!

June Bride Special!

For Courtesy Day!

"Sure-Fit" Jaspe Cloth

SLIP COVERS

8 Styles for Chairs **$1.44** | 3 Styles for Davenports **$2.44**

Protect your furniture now—before you throw the windows open for summer! Rust or green, box pleated front with contrast in binding. Complete with separate reversible cushions.

Towel and Spread Dept.

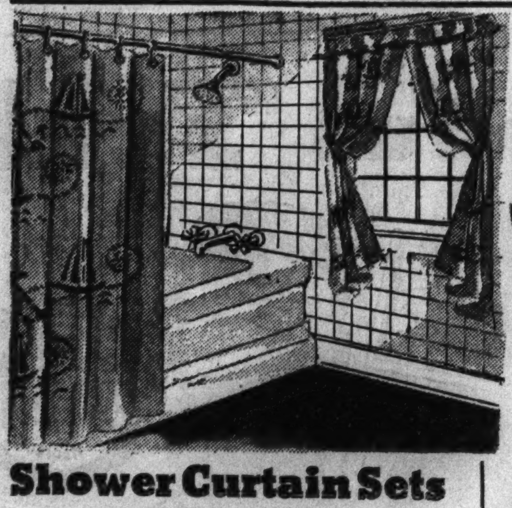

Shower Curtain Sets

Heavy "nautical" broadcloth. 6x6 ft. shower curtain and window drapes with ruffled heading and tie-backs. Water repellent, mildew resistant. Assorted color combinations. **$1.49 Set**

(Towel and Spread Dept.)

Star Sale of the Year!

Large 22x44 In. Size

Cannon Bath Towels

Man size 22x44-inch towels of heavy absorbent terry. White with colored borders. 27c ea. **4 for $1**

12x12-in. Wash Cloths to match, 6 for 47c

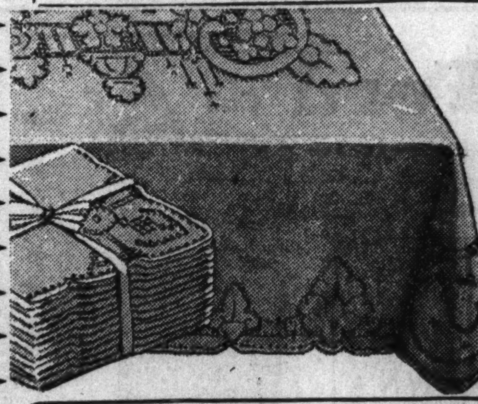

13-Pc. White Linen Mosaic—3-Yard Cloth

BANQUET SETS

Hand embroidered. Of pure white Irish linen. Twelve matching napkins. Choice of designs. **$19.50**

13-Pc. Linen Mosaic

BANQUET SETS

72x108-in. cloth and 12 napkins. Hand embroidered on ecru linen. **$8.99**

SAVE 30% to 40% on FINE LINENS!

3 or 3½ Yard Banquet Cloth and 12 Napkins in Richelieu and Other Types. All Hand Embroidered. In 2 groups! Group No. 1 **$39.50** | Group No. 2 **$49.50**

Save Here on Guaranteed Coal!

A Star Value for the Star Sale of the Year!

Pocahontas

$7.65 ton	$9.35 ton	$7.15 ton
Small Nut, screened, 4-ton lots.	Egg, forked, 4-ton lots.	Mine Run, 35% coarse, 10-ton lots.

COKE, all sizes, 3 ton lots............ton **$10.80**

CHESTNUT hard coal, forked, 4 ton lots....ton **$12.75**

PETROLEUM CARBON, still run, 4 ton lots.........ton **$8.30**

USE OUR BUDGET PLAN . . buy at low summer prices on convenient payments. TRADING STAMPS WITH EVERY ORDER . . .

We sell any amount one-half ton up . . . these prices for Chicago stores for cash. FREE SHOVEL with every order of seven tons or more. This sale only.

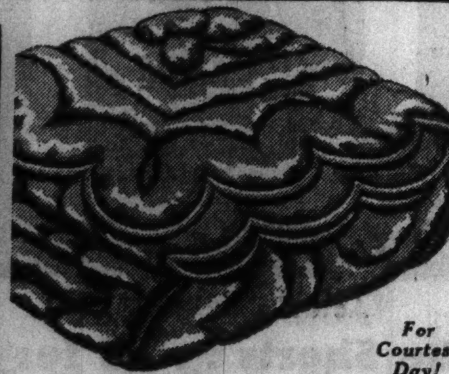

For Courtesy Day!

A Star Value!

Celanese Hand Stitched Comforters

Regular $16.95 Value!

Made by Kentucky Mountain women. 72x84 in. size—Royal blue, dubonnet, green, peach, gold, orchid, rose, copen, blue, sahara. Scalloped edge. **$12.50 Ea.**

Nathan Goldblatt Sale!

All-Celanese* Yarn Down-Filled Comforters

Made in our workrooms. "Beau Cell" celanese in reversible colors. Pure white goose down filled. 72x84-In. **$10.95 Ea.**

*Reg. U. S. Pat. Off.

Challis Comforters — $2.98 Value! **$1.88 Ea.** Carded cotton linter filled. Bordered with pastel sateen. 72x84 inch (cut size).

Patchwork Pattern Quilts — **$1.99 Ea.** Reversible, vat-dyed colors. Guaranteed sun and tubfast for 2 years. 80x84-in.

Reversible Blankets — **$3.95 Ea.** Not less than 50% wool. Reversible color combinations. Sateen bound. 70x80.

70x80 All Wool Blankets — **$4.77 Ea.** Pastel colors. Bound in contrasting sateen. American Woolen Co. product. $5.98 value.

21x27 Ultra Violet Rayed

Bed Pillows

A Star Feature!

$3.33 Each

Reguler $4.98 Value

90% white goose down mixed with 10% small breast feathers. Imported linen-finished striped ticking.

Beacon Part Wool Blankets

For Courtesy Day!

$2.50 Pr.

Heavier Quality of the Beacon Line!

72x84-in. size. Not less than 5% wool. Sateen bound. Gaily colored plaids.

Rice Linen Bridge Sets — Hand embroidered cloth and four matching napkins.......... 59c

7 Pc. Mosaic Luncheon Sets — 52x52 hand embroidered cloth, 6 napkins $1.49

5-Pc. Cross Stitch Sets — Hand embroidered linen bridge set. Needlepoint patterns $1.99

Mosaic Linen Scarfs — 18x36, 18x44 and 18x50-inch sizes. Your choice.......... 84c

Summer Sale of FLOCK'S

YARNS

For Courtesy Day!

GOLDEN GLOW NUB Yarn, 2 oz. skein	15c
CREVELLE CREPE in 2 ounce skein	39c
DE LANE TWIST in 2 ounce skein	33c
SAXONY WOOL YARN in 1 ounce ball	19c
GERMANTOWN YARN in 1 ounce ball	19c
WONDER LUSTRE Rayon and Wool, 1 oz.	10c

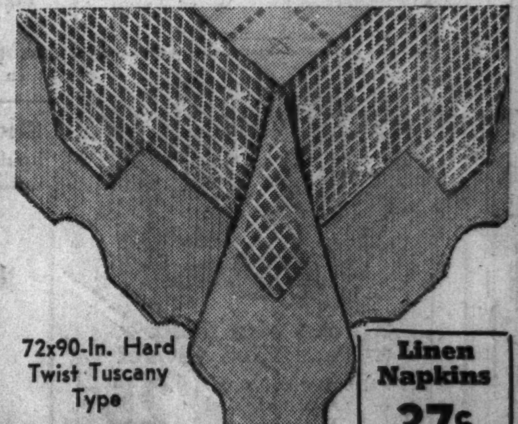

72x90-In. Hard Twist Tuscany Type

LACE CLOTHS

Linen Napkins 37c Ea. 18x18 inch size. Tuscany type filet edges.

A Feature for Courtesy Day!

A special purchase—and a real beauty! Full 72x90-in. size Tuscany type cloth in daisy pattern. Scalloped. **$3.49**

SCARFS TO MATCH ABOVE LACE CLOTH

17x36-in.	17x44-in.	17x50-in.	17x70-in.
59c	69c	79c	99c

SORRY. NO PHONE OR MAIL ORDERS. RIGHT RESERVED TO LIMIT QUANTITIES

STATE ST. STORE and all Neighborhood Stores OPEN MONDAY NIGHT till 9 P.M.

MONDAY IS Courtesy Day NATHAN GOLDBLATT SALE

AMERICA'S FASTEST GROWING DEPT. STORES! 10 DEPT. STORES GOLDBLATT BROS.

Copyright 1931 by Goldblatt Bros., Inc.

NEW STATE ST. STORE Formerly Davis Store — On State—Jackson to Van Buren

(Neighborhood Stores) Broadway at Lawrence, Lincoln at Belmont Ave., Chicago & Ashland Ave., 47th Street & Ashland

(Neighborhood Stores) 26th and Turner Avenue, 91st St. & Commercial, Joliet (Ill.) Chicago and Cass Streets, Hammond (Ind.) Hohman Ave. at Sibley, Gary (Ind.) 645-665 Broadway

Women's Jodhpur BOOTS $2.39 Riding habits for the entire family. State St. and Broadway and Lawrence Stores Only.

"STAR" VALUES IN FAMOUS BED SHEETS

KITTERY SHEETS

81x99 or 72x108-Inch Sizes $1.09 Each

Worth $1.69 If Perfect

81x108 inch size, $1.19 ea. 90x108 inch size, $1.29 ea.

Run of the mill of Pepperell "Dutchess" (the heaviest quality sheet made by Pepperell Mills). 68x76 thread count!

PILLOW CASES To Match 42x36 inch, each 29c

"FRUIT-OF-THE-LOOM" "Princess Percale" Sheets

81x99 or 72x108-inch sizes $1.49 Each

81x108 inch $1.59 Ea. 90x108 inch $1.69 Ea.

"Fruit of the Loom" smooth finished sheets—as soft as silk! At a great saving!

Pillow Cases to Match! 42x36 in., ea. 39c | 42x38½ in., ea. 44c | 45x38½ in., ea. 49c

PEPPERELL and Goldblatt's Bond SHEETS

4 Year Guarantee!

81x99-In. Size 92c Ea.

72x99 inch size, each 88c | 81x108 inch size, each $1.07

2 brands known for durability and long wear. The Goldblatt's Bond sheets are tested and guaranteed for four years of household service! Both qualities of sturdy 64x64 thread count bleached sheeting!

Goldblatts Bond SHEETS AND PILLOW CASES LAUNDRY TESTED GIVES AT LEAST FOUR YEARS HOUSEHOLD WEAR

Matching Pillow Cases

Prices are going up! Stock up now! Pepperell and Goldblatt's Bond cases to match above sheets!

42x36 inch, each 24c | 45x36 inch, each 26c

PEQUOT SHEETS

Extra Heavy Quality! 81x99 in. or 72x108 in. $1.29 Each ($1.69 Value)

PEQUOT SHEETS 81 X 99 TORN SIZE

63x99 inch size $1.19 EA. | 63x108 or 72x99 ins. $1.24 EA. | 81x108 inch size $1.44 EA. | 90x108 inch size $1.59 EA.

A brand known the world over for its exceptionally long wearing quality! 5 popular sizes to fill every housewife's demand at savings that are trul, sensational! Beat the price rise . . . buy now . . . SAVE!

Pequot Pillow Cases to Match

Of the same sturdy sheeting as the sheets! Stock up now! 42x36 in. Ea., 33c | 45x36 in. Ea., 35c | 45x38½ in. Ea., 37c

Regular $39.50 Value! Royal Jr. Typewriter

Ideal for the Graduate! $26.77 Nathan Goldblatt Sale!

Complete with handy carrying case! Standard keyboard, pica type. For real service and a real buy, don't miss this!

Main Floor Stationery

Star Sale of the Year

Transparent Hat Boxes 42c — Choice of several colors. 2 limit.

Wasp Pen and Pencil Set $1.37 Set — Made by a division of Sheaffer Pen Co. Assorted colors. For gifts! Reg. $2 value.

Women's Rubber Coverall APRONS 14½c — Assorted colors. With pocket. Some slightly irregular, while quantities last!

Star Sale of the Year! "Pepperell" SHEETING

Unbleached Heavy Quality for Long Wear! 72 and 81-Inch Widths 29c Yd. "Pepperell" sheeting cut from full pieces.

High Count 45-Inch Pillow TUBING 18½c Yd. Bleached, linen finished.

Awning Stripes

Actual 25c Yard Value! 17½c Yd. 30-in. wide. 6 oz. weight. For window shades, etc. Choice of several colors. From full pieces.

36-INCH MUSLIN

Bleached and unbleached. Both sturdy qualities for mattress covers, etc. Cut from full pieces. 9½c Yd.

BUTCHER MUSLIN

Bleached quality for all household uses. A lot bought before the present price rise. Cut from full pieces. 13½c Yd.

MATTRESS COVERS

"Gold Coast" $1.79 Value $1.29 Ea. Of heavy unbleached sheeting. Taped seams, rubber buttons. All sizes and styles.

"PEQUOT" $1.59 Ea. Of extra heavy unbleached sheeting. Dirt, dust and soil proof. All sizes and styles.

Half Linen Toweling 10 YDS. 87c — 16 ins. wide! Bleached — with colored borders! In 10-yd. pieces.

"Stevens" Toweling 13½c YD. — 16 ins. wide! 100% pure linen. With colored borders. Full bolts.

Star Sale of the Year! 12-Pocket "Pepperell" Chintz Shoe Bag

Colorful! Large and Roomy! 27c — Attractive bags that hold 6 pairs of shoes! Three eyelets on top make it convenient to hang!

Nathan Goldblatt Sale! Roomy Six Drawer Utility Cabinet

Made of Washable Paper 97c — Four shoe drawers and one lingerie and one hosiery drawer. Wood frame reinforcements.

Stationery Dept.—Main Floor.

CURTAIN & DRAPERY VALUES THAT ONLY GOLDBLATT'S CAN OFFER!

Quaker and Other Well Known Brands! PANELS $1.34 Each — Values up to $2.29

Here's a Nathan Goldblatt value that you'll appreciate! Rough weaves, spider net and novelty net lace panels in newest border effects! 45 and 50 inches wide, 2¼ yards long. Ready to hang!

Novelty Sheer Net and Rough Weave Lace PANELS 69c Ea. — Values to $1.00

You'd never dream that for only 69c you could get such beautiful, durable panels! You'll find many well known brands represented in this remarkable selection! 45 inches wide—2¼ yards long!

STAR DRAPERY VALUES!

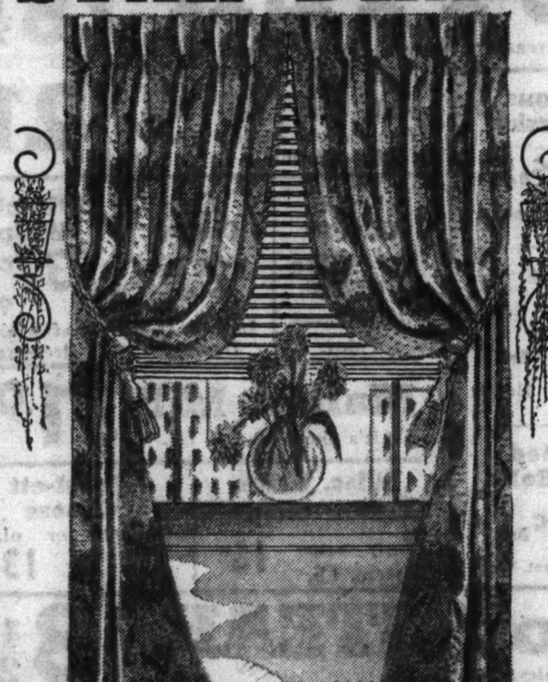

48 inch wide Rayon Damask Draperies — Sateen Lined! Pinch Pleated 2½ Yds. Long $5.48 Pair

Select this Nathan Goldblatt Sale value and you'll be assured of real beauty and quality! Excellently tailored of rayon damask in red, rust, green, blue, eggshell, woodrose, gold!

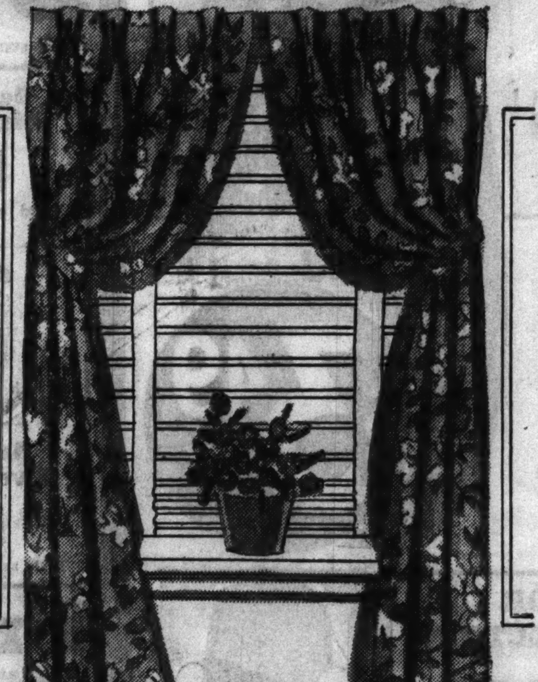

Cheerful and Summery! CHINTZ Draperies — 34 in. Wide! 7 ft. Long! Nicely Made $3.48 Pair

Summery patterns in a choice of bright colors that will give new cheer and life to your home! They're neatly made, lined with sateen and finished with pinch pleated tops.

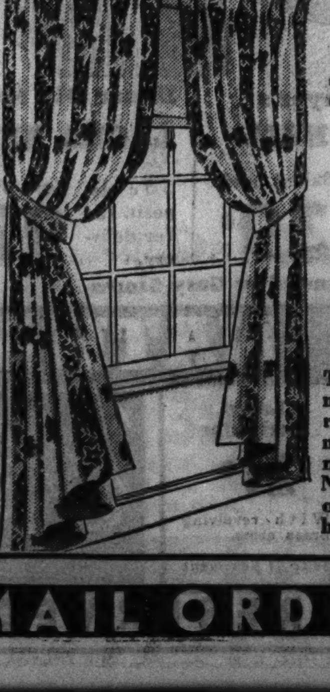

Courtesy Day! Brocaded Damask Draperies $1.98 Pair — 34 inches wide and 2½ yards long!

These draperies are made of lustrous rayons and cotton mixed yarns in a novel floral design. Neatly lined! Choice of red, rust, green, blue and rose!

Nathan Goldblatt Sale! 48 Inch Homespun Draperies $3.48 Pair — A Wide Selection of Patterns

Smart plaids and novelty checks with roving yarns running through! Finished with pinch pleated tops—all ready to hang! 2½ yards long!

*Giant Priscilla Ruffled CURTAINS 74c Pr. — Values to $1.29

You pay more for ordinary priscillas than only 74c, yet for this Star Sale we offer wide, fluffy, better quality grenadines at this price! 46 inches wide, 2 yards 10 inches long to each side! Plain ruffles!

*Trade Name Registered.

Here Is the Star Value of the Year

In New Empire Colors! Rayon and Cotton SWAGGER CURTAINS $1.44 Pair — Values to $2.49

Extra full and extra long! 144 inches wide to the pair, 2 yards 15 inches long! In blue and eggshell, brown and eggshell, wine and eggshell, and green and eggshell! They'll transform your living room or bedroom into a veritable palace! Ready to hang! Priced exceptionally low for Nathan Goldblatt Sale!

SORRY. NO PHONE OR MAIL ORDERS. RIGHT RESERVED TO LIMIT QUANTITIES

Monday COURTESY DAY NATHAN GOLDBLATT SALE

A Star Value!

STRIPED AWNINGS

Complete with All Fittings
5 ft. Size
$3.69 Ea.

¼-in. Steel Rod Holds Weight of Awning. No Grommets to Tear Out. Easy To Hang. Heavy drill material that weighs 8-oz. to sq. yd. after painting. With 3-pc. ½-in. galvanized pipe frame, 3-ft. wall and 3-ft. extension. 12-in. scalloped curtain bound with braid.

6x3x3	7x3x3	8x3x3	9x3x3	10x3x3
Ft. ..$3.98	Ft. ..$4.69	Ft. ..$5.29	Ft. ..$5.69	Ft. ..$6.29

Call Nearest Store for Free Window Measurements and Estimates!

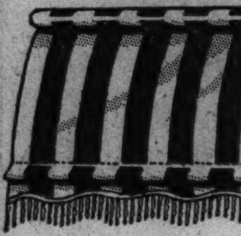

Striped Canvas **Porch Shades** Less Rollers **79c** Ea.
Made to order to 30-in. wide, 6-ft. long. 6-oz. woven stripe material. Assorted colors. Scalloped cotton fringe.

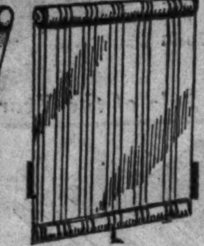

American Striped **Window Shade** **49c** Ea.
3x6-ft. Cleanable muslin. Good spring roller. Slight irreg.

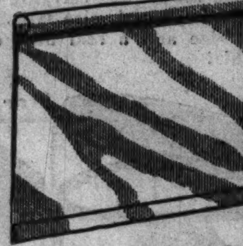

3x6 Ft. Machine Oil **Opaque Shades** **45c** Ea.
Mounted on spring rollers. Cleanable muslin. Irregular.

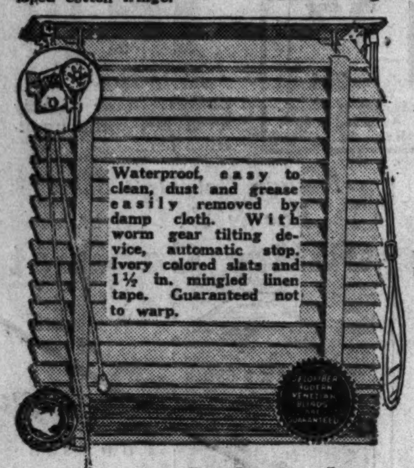

Waterproof, easy to clean, dust and grease easily removed by damp cloth. With worm gear tilting device, automatic stop. Ivory colored slats and 1½ in. mingled linen tape. Guaranteed not to warp.

For Courtesy Day
Venetian Blinds

26, 27, 28, 29 30-in. Widths	31, 32, 33, 34, 35, 36-in. Widths
$2.98	$3.29

They combine all the features of expensive blinds.
All Blinds 65-in. Long!

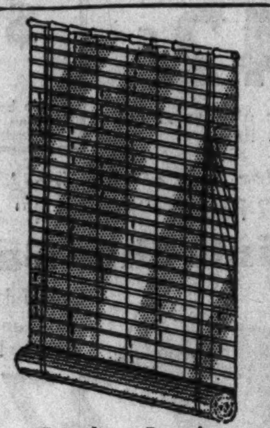

Bamboo Porch
SHADES Inside Bark **77c**
4 feet wide, 6 feet, 8 inches long. Natural or green color. Complete with pulleys and rope. Special!

Detecto $5.00 Bath Scale

Oil Silk Shower Curtain
"Aqua Lily" 2-tone print in a choice of colors. 6x6 ft. size that's guaranteed mildew-resistant. Regularly $2.98. With weighted bottom. **$2.29**
Ruffled Window Draperies to match curtain. Pair........... **$1.98**
Plumbing Needs Dept.

$2.99

Guaranteed 5 Years!
Simple, dignified and attractive! Of cast iron with unbreakable glass dial and "quick-stop" action.
Wide Choice of Colors!
Star Sale Value!

Modern Fixtures

Courtesy Day Feature!

5-Light Fixture **$4.79**
Wired, Ready to Hang.
Semi-indirect, with amber colored glass shades.

Lantern Fixture **$1.98**
Antique gold color finish; amber colored glass panels. Pull chain.
Attractive for Hallways

Semi-Indirect Fixture **$1.00**
For bedrooms. Peach or honey colored glass shade. Wired.

Bedroom Ceiling Fixture
2 light. Ivory polychrome finished. **39c**
With Pull Chain, 69c

Bathroom Bracket
White enamel holder; opal glass, with pull chain. **59c**

Porcelain Wall Bracket **59c**
Ivory finished. With floral decoration. Wired

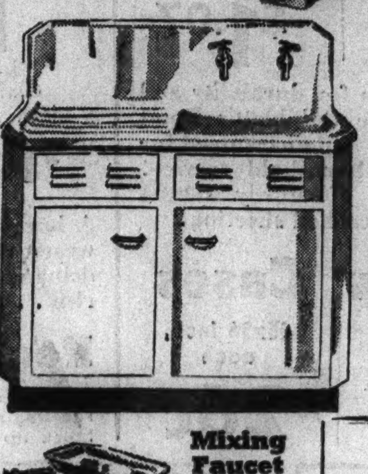

Sink and Cabinet **$19.99**
$1.00 DOWN
No Carrying Charge If Paid in 90 Days
42-inch cast iron sink with modern, roomy, 2-door steel cabinet.
2-Faucet Strainer and Trap to Wall. **$3.00**

Mixing Faucet **$2.88**
Chrome plated faucet with renewable seat and soap dish.

White Closet Seat **$1.55**
White celluloid sprayed. Heavy bar hinge.

Shower Set Chromium Plated **$2.46**
Easily attached. With rubber hose.

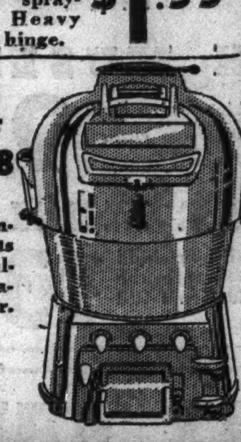

Hot Water Heater **$5.88**
Coal burning. Heats 30-40 gallons of water per hour.

Lowest Prices on Nationally Famous Badger Tires

You Save $2 to $3.25

Buy Now at These Low Prices
Each tire fully guaranteed! 2 Extra Plies Under the Tread—All fresh, live 1937 stock!

SIZE.	Reg. Price.	Sale Price.	SIZE.	Reg. Price.	Sale Price.
4.50-20	$6.05	$3.98	5.25-18	$8.00	$5.33
4.50-21	$6.35	$4.23	5.25-21	$8.80	$5.86
4.75-19	$6.70	$4.46	5.50-17	$8.75	$5.82
5.00-19	$7.20	$4.95	5.50-19	$9.15	$6.10
5.00-20	$7.40	$4.93	6.00-16	$9.75	$6.98

$1.00 DOWN No Carrying Charge If Paid in 90 Days.
Other Types and Sizes Also at Low Prices

We Positively Guarantee these to be the lowest tire prices for 1937 on these famous tires. In event they are being sold for less, bring your sales slip for refund of difference.

4.40—21 Regular PRICE $5.65 NOW $3.49

$3.49

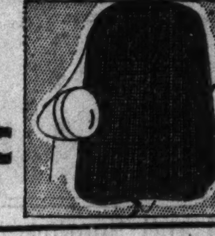

RADIATOR GRILL PROTECTION
Chrome plated—guaranteed not to rust. Made of heavy quality steel. Fits all cars. Specially priced. **67c**

Featured for Courtesy Day
Genuine Evr-Klean Waterproof Fibre
Auto Seat Covers

Coupe	Coach or Sedan
$1.29 Set	$3.39 Set

(Divided Back Coupe, $1.59 Set)
Made of fine quality waterproof fibre with cloth skirt. Completely covers all of seat. Includes a handy pocket on rear of front seat! Our Star Sale brings these fine covers at a substantial saving!

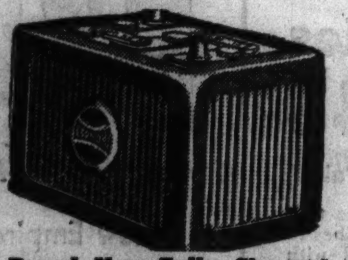

Brand New Fully Charged 13-Plate, 6 Volt
BATTERY **$1.49** With old Battery
Made of new materials. In one-piece leakproof case! Guaranteed for 6 months.

TEXAS STATE MOTOR OIL 2 Gal. Sealed Can **49c**
Plus 1c Quart Federal Tax. Triple refined and carbon free. In S. A. E. grades 30, 40 and 50! 100% Pure.

Garage Extension Light
12 ft. length of heavy rubber cord. With safety guard. Handy for all motorists. **39c**

BUTTER 28½c
High score, creamery butter. In tub. Pound

EGGS 21c
Housewife's Pride. Strictly fresh. Dozen.

Delicious Bismarcks **16c** Doz.
Filled with raspberry jam.

Apple Pies **18c** Ea.
9 inch size! Heavily filled.

Assorted Sweet Rolls **18c** Doz.
Tasty assortment. Fresh

Loaf Cheese 2 lbs. **49c**
Super cured. Pabst.

Bleu Cheese **29c** Lb.
Imprtd. from Denmark.

Miracle Whip **37c** Qt.
Kraft's salad dressing.

Malted Milk **$1.09**
Kraft's chocolate. 5 LB. CAN.

Wisc. Brick Cream Cheese **16c**
Tasty cream cheese, Lb.

Pabst-ett Cheese **13½c**
Pimento or plain. Reg. size pkg.

Sirloin STEAK 18½c
Tender and Juicy. Special, lb.............

SLICED BACON 5-lb. box **77c**
Unevenly sliced scrap bacon.

Fancy Oxtails **5½c** Lb.
For a delicious soup.

Jumbo Bologna **10½c** Lb.
Sausage. All meat.

Beef Liver **14½c** Lb.
Freshly sliced.

Neckbones or Pig's Feet **5½c lb.**
Fresh. Special!

Pork Chops **24½c** Lb.
Choice center cuts.

Veal Chops **17½c** Lb.
Rib. Milk fed.

Winesap Apples. Fine for eating. **1c** ea.

New Red Potatoes. An unusual value. **10 lbs. 19c**

PABST BEER **9c** Can
Export beer. 12-can limit. None delivered.

Oscar Mayer's BAKED HAM
Sugar cured. Baked and spiced in our ovens. Sliced. Lb. **39c**

Ilsner Old Style LAGER BEER
50c deposit. 15c for 12 bottles. Case of 24 **97c**

Beers Not in Hammond or Gary Stores

Sandwich COOKIES

Assorted Cream Filled! **10c**
Oven fresh, choose from four delicious varieties. LB.

Butter CRACKERS **11½c**
Finest quality. Made of pure ingredients. Serve with dainty salads, etc. Salted. LB.

Kitchen Klenzer, 4 CANS 17c
Hurts only dirt. For pots, pans, etc. 8 limit to each.

Rose-Dale Pears	Happy Vale Peas	Armour's Corned Beef	Tomato Juice
17½c	3 for 28c	16½c	4 for 19c
Bartlett's 2½ can. Doz., $2.05.	Early variety. 2's. Dozen, $1.08.	"Star" 12 oz. can Doz., $1.95.	Libby's, College Inn or Del Monte. 1½'s. Dozen, 56c.

Family Flour, 24½ lb. bag 79c
Goldblatt's Bond. Finest quality all-purpose flour.

Pork and Beans	Tomato Soup	Sauer Kraut	Libby's Corn
4½c	3 Cans for 19c	3 for 29c	10½c
Libby's. Large 16 oz. can. 4 limit.	Campbell's. In No. 1 can. 6 limit.	Libby's 2½ can. Dozen limit.	Country Gentleman or golden bantam. No. 2's. Doz., $1.24.

Heinz Ass't Soup 12½c
A delicious assortment. 16-ounce cans. (Doz. $1.45) can

Pure Egg Noodles	Del Monte Peaches	Indiana Tomatoes	Pineapple Juice
9½c	17c	9½c	3 for 23c
Gold Leaf. 12-oz. pkg.	Calif. 2½ can. 1 doz. limit.	My Preference. 2½'s. Doz., $1.12.	Libby's. No. 1 tall. Dozen, 90c

GRAPEFRUIT JUICE 3 cans 29c
OR GRAPEFRUIT. Apte brand fancy Florida, No. 2's. (Doz., $1.15)

Fresh Kept Spinach	Sunny Boy Corn Oil	California Apricots	Table Salt
3 for 29c	$1.21	17½c	10 lb. bag 13½c
My Preference. 2's. Dozen, $1.14.	Pure in gallon cans. Special.	Goldblatt's Bond. 2½ large can.	Goldblatt's Bond. White cloth bag.

LAKESIDE PEAS can 12½c
OR FANCY CORN. Selected quality. No. 2's. (Doz., $1.48)

Hawaiian Pineapple	Libby's Plums	College Inn Spaghetti	Kellogg's Corn Flakes
17½c	2 cans 25c	3 cans 29c	3 for 19c
Goldblatt's Bond. 2½'s. Doz., $2.08	No. 2½ size cans. Dozen, $1.48.	Or rice dinner. No. 1½ cans.	Or Post Toasties. Std. pkg. Dz. 75c.

PINEAPPLE 11½c
Libby's. Tidbit or crushed. 1½ tall can.

Amer. Family Flakes	Large Rinso	Gold Dust Powder	Real Bohemian Malt
2 for 37c	2 for 37c	15½c	37c
Soap flakes in 21-ounce pkg.	Granulated soap. Large package.	For laundering. Large size pkg.	Plain, hopped. 100% pure. Dozen limit.

CORNED BEEF HASH Each 11½c
Silver Skillet brand. Tasty quality. 16-oz. (Doz., $1.36)

Libby's Red Beets	Apple Sauce	Portuguese Sardines	Fancy Rice
9½c	3 for 29c	2 for 35c	4 lbs. for 19c
Fancy cut. 2½'s. Doz., $1.12.	Gilbert's. 2 cans. DOZEN, $1.14.	Marie Elisabeth. Boneless. Large.	Blue Rose. Fine quality.

Whitehouse COFFEE 2 1-lb. cans 49c
Vacuum packed coffee of national fame. Priced specially!

Webb's Coffee	Peaberry or Santos	Uncolored Japan Tea	Dill Pickles
3 lb. can 75c	3 lbs. 49c	19c Lb.	15½c Qt. Jar
A fine coffee at a saving.	Fancy quality coffee. Special.	[illegible] powder tea.	Gold Coast. Plain or kosher.

Instant Pos[illegible]m 39c
A fine beverage put up in large size cans. Try it!

Sweet Pickles	Pure Grape Jam	Salada Tea	Salad Dressing
15½c Pint	4 lb. jar 37c	½ Lb. Pkg. 29c	25c qt. jar
Also sweet mixed or relish. Libby's.	Goldblatt's Bond. Delicious!	Brown label pekoe or green label Japan.	Goldblatt's Bond. Or sand. spread.

Del Monte CATSUP 11½c
Pure tomato catsup in large 14-oz. bottle. Special price

5c TO $1.00 BASEMENT BARGAINS FOR NATHAN GOLDBLATT SALE!

Night Latch **64c**
Pin tumbler. With 3 keys.
5c to $1 Basement

Hedge Shears **79c**
8-in. drop forged steel blades.
5c to $1 Basement

Glass Pitcher **9c**
80-oz. size, of blue glass.
5c to $1 Basement

100 Foot Clothes Line **29c**
Heavy No. 7 cotton line.
5c to $1 Basement

Lawn Sprinkler **21c**
With revolving brass arms.
5c to $1 Basement

Armored Cable **2½c** Ft.
Approved 2-14 wire.
5c to $1 Basement

Perfect Hair Nets **6 for 10c**
Human hair. Sterilized. Asst.
5c to $1 Basement

Ironing Board Pads **14½c**
Muslin Ironing Board Covers, 13½c.
5c to $1 Basement

SORRY, NO PHONE OR MAIL ORDERS... RIGHT RESERVED TO LIMIT QUANTITIES

STATE ST. STORE and all Neighborhood Stores OPEN MONDAY NIGHT till 9 P.M.

MONDAY IS Courtesy Day NATHAN GOLDBLATT SALE

10 DEPT. STORES — AMERICA'S FASTEST GROWING DEPT. STORES — GOLDBLATT BROS.

Copyright 1937 by Goldblatt Bros. Inc.

NEW STATE ST. STORE — Formerly Davis Store — On State—Jackson to Van Buren

(Neighborhood Stores) Broadway at Lawrence; Lincoln at Belmont Ave.; Chicago & Ashland Ave.; 47th Street & Ashland

(Neighborhood Stores) 30th and Turner Avenue; 91st St. & Commercial; Joliet (Ill.) Chicago and Cass Streets; Hammond (Ind.) Hohman Ave. at Sibley; Gary (Ind.) 641-665 Broadway

Genuine Pyrex Glass COFFEE MAKER $1.19 — 8-cup size. Approved by Good Housekeeping.

STAR VALUES IN GARDEN, PAINTS AND HOME NEEDS!

A Star Sale Special! What a Value! **16-In. 5-Blade Lawn Mower** — Large 10-in. wheels, ball bearing, smooth running, self-sharpening. Reg. $6.98! **$4.99**

Garden Rake 39c — 12 tooth, long handle.

Garden Spade 66c — Round point blade.

Rubbish Burner 79c — 23 inch. Wire burner with cover.

1-Burner Gas Oven 97c — With indicator and glass in door.

Johnson's Polish Set $1.59 Set — ½ gal. "Glo-coat" with 50c furniture polish and cloth free.

Rid-Jid "Stansteady" IRONING BOARD — 15x50-inch. Wire braced support. Handy size. Sturdily built. **$2.89**

WOODEN FLOWER BOXES 2 for $1 — 36 inches long. 5 inches wide.

2 Burner Gas Plates $2.49 — 2 burner style. Short legs.

2000 Sheet Tissue 10 ROLLS 66c — 2,000 sheets of silk tissue.

Nathan Goldblatt Sale! **Utility Varnish 89c Gal.** — Dries with a hard gloss—perfect for floors and trim work. A buy!

TURPENTINE 64c Gallon — Pure gum spirits. Please bring container.

A Star Sale Special — **25-Foot Cotton Reinforced GARDEN HOSE $1.47** — 50 Ft. Length $2.89 — ⅝ inch corrugated rubber, cotton reinforced. Complete with couplings! Keep your lawn well watered with this outstanding buy!

50-Ft. All Rubber HOSE, ⅝-in. size **$2.29**

4-ft. Step LADDER 87c — Sturdily built with iron rod under every step. With steel spreader and handy shelf for pail. 30 Ft. Extension Ladder.........$10.98 Three 10 ft. sections; with ropes and pulleys.

Banner Paint 89c gal. — Flat or gloss paint for interiors. Colors and white. Special.

New Patterns! **Wall Paper 5c roll** — Patterns suitable for most any room in the home. Attractive new colorings. Borders, 2c Yd.

Five Panel Fir Door 2.4x6.6 Ft. Size — 1⅜-inch Fir Doors. Other sizes at low price. **$1.99**

Combination 6-Lite Doors 2.6x6.7 Ft. Size **$4.98** — For summer or winter. 12-Lite Marginal Style **$5.98**

Wall Panel 4x7-Ft. Size **$1.09**; 4x8-Ft. Size **$1.19** — ¼-inch. 3 ply.

3-Ft. Fence Post — Sturdy green enameled angle posts. **12 for $1.89**

Roofing Paper 94c — 35 lb. roofing paper. Roll covers 100 sq. ft. With nails and cement. 75 lb. Slate surfaced. Choice of colors. Roll, $1.94

ROOF CEMENT — Asbestos plastic or liquid roof coating. **2 gals. $1**

Gold-Bro $1.98 Gal. — Weather resisting house paint.

Enamel $1.98 Gal. — White. Paint covers. One coat covers easily.

SHERWIN-WILLIAMS FLAXOAP 5-lb. Pail **84c**

Varnish Remover 98c Gal. — Removes varnish and paint.

Screen Enamel 79c Gal. — Black. For screens and frames.

OUTSTANDING VALUES FOR JUNE BRIDES AND HOME MAKERS

TUMBLERS — 5, 9 and 10-oz. sizes. Decorated. Not all sizes in all patterns. **Dozen 47c**

Courtesy Day Features

13 Pc. Decorated Refreshment Set — Six 9-oz. decorated tumblers, 6 sippers and chrome tray. **77c**

4-piece Hostess Tray — 17-in. chrome tray and 3 separable glass compartments. **$1.89**

Revolv-It 5-Jar Refrigerator Set — 5 covered glass jars on revolving stand. **87c**

7 Pc. Blue Glass Beverage Set — 6 glasses and ice lipped pitcher. **97c**

For Courtesy Day! **Step-On PAIL 69c** — 10 qt. pail. With galvanized insert. Special.

Bread Box — Square Shape! **49c** — Of chip proof Japanned ware. Choice of white and red or white and green cover.

CAKE BOX 98c — Matches bread box at left. Of japanned ware.

Note These Star Values

Relish Tray 64c — Satin chrome tray, 3 compartment glass insert.

7-Pc. Cake Set — 1 large, 6 small serving plates. **69c**

Imported **32 pc. China Set** — Service for 6. Beautiful imported china in a decorative pattern. **$3.98**

Nathan Goldblatt Sale! $1.00 Down—$1.00 Weekly — No Carrying Charge If Paid in 90 Days

"Noritake" China Dinner Set — 93 Pieces! Service for Twelve — It takes an event like Nathan Goldblatt Sale to bring you such a remarkable buy! Exquisite, translucent, beautifully patterned china set . . . in a famous quality service you'll be proud to own. **$24.98**

Imported **95 Piece China Set** — Service for 12! Fine quality imported China ware in a new exclusive pattern. Irregulars. **$15.88** — $1 Down—50c Weekly. No Carrying Charge if paid in 90 days

Star Sale Features

Spice Set — 5 pieces—with hinged covers. **49c**

Canister Set — For flour, sugar, coffee and tea. **49c**

Waste Basket 29c — Round style! Of chip proof Japanned ware. Decorated.

Save on These Star Values

53 pc. Dinner Set — Service for 8. Lovely floral patterns on American semi-porcelain. Complete set **$4.98**

95 Pc. 'Lotusware' Sets — 95-pc. American semi-porcelain ware in popular "Lotus" pattern. Complete service for 12. **$12.98** — 50c Down—50c Weekly. No Carrying Charge if paid in 90 days

Double Door STEEL WARDROBE — With Genuine Yale Lock and 2 Keys **$5.96** — 64 Inches High! 24 Inches Wide! Good looking, serviceable cabinet in walnut, green and ivory finishes! Complete with steel bar hanger. Protects your clothes from dust and lint.

3 Pc. Refrigerator Set — Handy for left-overs, etc. Of white enamel-el-ware. **79c**

Refrigerator Pan — 8 x 14½ inch size! First quality, triple coated white enamel-ware. Very handy. **97c**

3-Pc. Salad Sets — Imported decorated earthenware bowl with fork and spoon to match. **53c**

Sparkling Crystal Stemware (14c, 27c, 39c, 49c)

Blue Foot Stemware 14c ea. — Cut crystal design. All popular pieces.

Cut Crystal Stemware 27c ea. — Lovely grey cuttings. Open stock.

Florentine by Tiffin 39c ea. — Lead glass, plate etched. Open stock.

Rock Crystal Cut 49c ea. — All popular pieces. Lead glass.

17 Piece Beverage Set 87c — 8 10-oz. decorated tumblers, 8 sippers and wire rack.

Gallon Size Tourist Jug 79c — Toasted cork insulation. Popular grey color. Housewares Department.

A Super Feature for Courtesy Day — **Famous Griswold FRYING PAN** — Highly polished chrome finish. No. 8 size. **$1.59**

METAL OVER-SINK CABINET — 26x20 size. Sturdily built with nickeled handle. Green or ivory. **$2.29**

SORRY. NO PHONE OR MAIL ORDERS. RIGHT RESERVED TO LIMIT QUANTITIES

STATE ST. STORE OPEN MONDAY NIGHT to 9:00 P.M. also all Neighborhood Stores Open to 9:00 P.M.

MONDAY IS Courtesy Day NATHAN GOLDBLATT SALE

AMERICA'S FASTEST GROWING DEPT. STORES

10 DEPT. STORES

GOLDBLATT BROS.

Copyright 1931 by Goldblatt Bros., Inc.

NEW STATE ST. STORE Formerly Davis Store

(Neighborhood Stores)
Broadway at Lawrence
Lincoln at Belmont Ave.
Chicago & Ashland Ave.
47th Street & Ashland

On State-Jackson to Van Buren
26th and Turner Avenue
91st St. & Commercial
Joliet (Ill.) Chicago & Cass Streets
Hammond (Ind.) Holman Ave. at Sibley
Gary (Ind.) 645-665 Broadway

Sorry— No Phone or Mail Orders
Right Reserved to Limit Quantities

Star Sale of DRUGS-COSMETICS- Optical-Candies Cigars & Liquors

25c Size CUTICURA OINTMENT For Skin Eruptions	17c
25c Size ENERGINE Cleaning Fluid	16c
CEDAR PAK Garment Bags. Each	6c
WITCH HAZEL Pint Size	14c
35c Size ZEMO LIQUID For Skin Irritations	23c
25c Size HESS Witch Hazel Cream	15c
$2.31 Value ZIP Jubilee Combination	69c
$1.50 Value EVERGREEN Pine Bath Oil. Sachet Bag Free!	84c
75c Size MAYFLOWERS Face Powder	34c
60c Size EYE-TEB Mascara	37c

STORK Castile Soap 6 for 39c For babies! Limit of 6 bars.	50c Size Phillips' Milk of Magnesia 17c 1 limit.	Ela Singer Face Powder 29c 50c size. All wanted shades. Disc.	Scot Paper TOWELS 8c 150 sheets on a roll. 2 rolls limit.	35c Size Koolox Shave Cream 15c Plain or mentholated. One limit.	50c Size Williams Aqua Velva 23c For after shaving. 2 limit.
SEMCO'S Epsom Salts 5 Lb. Bag 12½c Excellent for bathing. Special.	Mar-O-Oil Shampoo 83c 2.00 size. Soapless.	Wrisley's Water Softener 5 Lb. Bag 41c For a refreshing bath. Many odors.	Blue Ribbon Malt Syrup 3 Lb. Can 59c Plain or hop. Not in Hammond or Gary.	Ironized Yeast Tablets 51c 1.00 size. Famous body builder.	Hospital Cotton 17c 1-lb. roll! Sanitarily wrapped.
Hollywood Mask Powder 54c 75c size! All popular shades.	55c Size Hudnut's Lipstick 23c Three Flowers! All shades. Disc.	75c Fever Thermometers 39c Hard rubber case. Oral or rectal.	1.25 Size Absorbine Jr. 69c 1.25 size. For athlete's foot, etc.	75c Size Carter's Liver Pills 37c Little liver pills! A famous remedy.	$1.00 Size Konjola TONIC 76c Liquid or tablets. 1 limit.

25c Size GOLDEN GLINT Tint or Shampoo..1 limit	14c
25c Size CUTICURA SOAP for the face.......3 limit	16c
75c Value BATH BRUSHES Sturdy Bristles	44c
50c Size PHILLIPS' TOOTH PASTE, 1 limit	27c
89c Value HAIR BRUSH Prophylactic Invigorator	59c
$1 Value BATH SPRAY Jiffy Brand	77c
LUCKY TIGER, For Dandruff, 10-oz. size	39c
1.00 Size PHILLIPS' Milk of Magnesia Tablets	79c
35c Size MINIT RUB For Sprains, Etc.	29c
BROMO SELTZER 30c Size For Headaches, Etc.	24c

~~55¢~~ SIZE Lady Esther FACE POWDER ALL SHADES 24c 1 LIMIT

~~83¢~~ SIZE Pond's Cream COLD-LIQUEFYING OR VANISHING 42¢ 1 LIMIT

50¢ SIZE Forhans Tooth Paste 25¢ 2 LIMIT

EASTMAN KODAK Films NO. 120 8 EXPOSURES 14½¢ 2 LIMIT

OVALTINE Swiss Health Drink 14 OZ. CAN 37¢ 1 LIMIT

MONARCH Tissues 200 Sheets 6½¢ 2 LIMIT

~~$1.00~~ SIZE Drene Shampoo 59¢ 2 LIMIT

~~$1.00~~ SIZE NUJOL Lubricant 33¢ 1 LIMIT

~~60¢~~ SIZE Rouge Incarnat by Angelus ALL SHADES 26¢ 1 LIMIT

~~75¢~~ SIZE Barbasol Shaving Cream BRUSHLESS 39¢ 1 LIMIT

Cigars

CREMO or Havana Ribbon CIGARS 50 in box $1.26 Former 5c sellers.

Union Leader Tobacco 5½c Tin Popular 10c tobacco. 4 tins limit.

Cigarettes CARTON OF 200 CAMELS OLD GOLDS CHESTERFIELD LUCKY STRIKE RALEIGHS $1.09 1 CARTON LIMIT

Banker's Bouquet CIGARS 50 in box 81c Former 5c cigars. All stock guaranteed fresh.

KEG Tobacco 44c 75c size tin. Flake cut for pipe smokers.

VELVET Or Prince Albert Tobacco 16 oz. tins. 2 limit. 62c

~~50¢~~ SIZE IODENT Tooth Paste 21¢ 1 LIMIT

DELICIOUS TOASTED Marshmallows 12½c Lb. Fluffy marshmallow covered with toasted cocoanut.

Spearmint Leaves 8½c Lb. Dainty leaves with real mint flavor.

SPICE DROPS 8½c Lb. Assorted fruit flavored drops with a real spicy tang.

Summer Bridge Mix 11½c Lb. Summer assortment. 12 varieties.

Toasted Butterettes 9½c Lb. Golden brown butterettes filled with peanut butter.

Optical Values!

Kryptok Invisible BIFOCALS For near and far vision. Latest style rimless mountings. With accurate eye examination. $4.29 Not in Hammond or Gary Stores

Genuine French 8x Prism Binoculars Take them along to the races, fights, etc. With genuine leather case and straps! Regular $22.50 value. $11.98 Optical Dept., All Stores.

Optical Depts. Directed by Dr. D. M. Appel, Reg. Optometrist.

UNITED RAZOR BLADES DOUBLE EDGED Carton of 100 for 39¢

GOLDBLATT'S Famous STAR LIQUOR Values!

2-year old Straight Bourbon Whiskey $1.19 Quart 90 proof! Cream of Bourbon Brand.

G. & W. 7-year old 100 Proof Canadian Bottled in Bond Gold Label De Luxe bourbon! Limit 2 fifths. $1.89 Fifth

Liquors Not on Sale in Gary or Hammond Stores

10-Year Old Imported Scotch Fraser MacDonald! 2 Fifths Limit $1.89 Fifth

Cook's Imperial Champagne A well known brand—famous for its sparkling goodness! 2 limit. $1.59 Large Bottle

3-Year Old West Indies RUM 90 Proof $1.39 Fifth Aged, heavy dark rum for those Cuban cocktails.

Genuine Sparklet Syphon $2.99 Limited quantity. Shop early.

London Manor Distilled Dry Gin 63c Fifth Smooth as satin. Fine for mixing.

Brown-Forman's OLD POLK 18 Month Old Straight Bourbon Straight Kentucky whiskey. 2 quarts limit. 99c Qt.

1.00 Size Kreml Hair Tonic 59c Removes dandruff. 2 limit.	50c size Williams Shaving Cream 26c Double size tube. 1 limit.
1.00 Size Flit Insecticide 49c Quart size. Special!	Daggett and Ramsdell Cream 40c Size 21c Cold or cleansing.
75c Size Doan's Pills 39c At a saving! For the kidneys.	Germania Herb Tea 51c 1.50 size. Safe for reducing.

Sorry, No Phone or Mail Orders

Sanitary NAPKINS 12 PADS IN BOX 7½¢ 2 LIMIT

~~55¢~~ SIZE POMPEIAN Cream LIQUEFYING-CLEANSING 34¢ 1 LIMIT

~~75¢~~ SIZE ANACIN Tablets BOTTLE OF 50's 34¢ 1 LIMIT

~~10¢~~ SIZE LUX or LIFEBUOY Soap 10 BARS FOR 51¢ 10 LIMIT

~~40¢~~ SIZE Fletcher's CASTORIA 18¢ 1 LIMIT

50¢ SIZE YEAST FOAM Tablets 19¢ 1 LIMIT

Russian MINERAL OIL ½ GALLON 56¢

~~35¢~~ SIZE Freezone FOR CORNS 18¢ 1 LIMIT

~~$1.25~~ SIZE CAROID & BILE Tablets 66¢ 1 LIMIT

~~60¢~~ SIZE PHILLIPS Creams Cleansing or Texture 38¢ 1 LIMIT

DR. WEST Economy Tooth Brushes HARD BRISTLES 12½¢ 1 LIMIT

50¢ SIZE MIDOL Tablets 22¢ 1 LIMIT

PART TWO
SPORTS AUTOS
MARKETS

Chicago Sunday Tribune

THE WORLD'S GREATEST NEWSPAPER

JUNE 6, 1937.

A **

10 PARTS

Part.
1—News, Editorial.
2—Sporting, Markets, Autos.
3—Metropolitan.
4—Comics.
5—Want Ads, Review, Real Estate.

Part.
6—Women's Features, Fashions.
7—Drama, Movies, Music.
8—Society. Resorts and Travel.
9—Graphic Weekly.
10—Picture Section.

WAR ADMIRAL INJURED IN RECORD VICTORY

SOX WHIP ATHLETICS, 2-0; CUBS DEFEAT BEES, 6-3

RALLY BEHIND WHITEHEAD TO TAKE 6TH IN ROW

Bonura Hits Eighth Home Run.

BY IRVING VAUGHAN.

Henry Bonura, better known as Zeke, broke back among the headliners yesterday and he proved the potent item in the gay White Sox's sixth straight triumph. Big Zeke hit a homer, his eighth of the season, and that would have been enough, but for good measure some of his colleagues added a run in the eighth inning to put a stop to the Athletics' domineering tactics. The score was 2 to 0. Prior to this affair the Athletics had manhandled the Sox four times in as many starts this year.

The whitewashing of Connie Mack's recent first division occupants was handled ably by John Henderson Whitehead, who until a few weeks ago served on the suspended list for failure to appreciate the importance of physical condition. The Texas giant was liberal enough to let the visitors roll up nine hits, but he kept them well scattered and at various times was given sensational help in the field by his mates, who didn't seem to be bothered by muddy footing. It was John's third victory of the year in as many starts.

All for One, One for All.

George Jasper Caster, who recently whipped the Sox at Philadelphia and while so doing caused the latter to yell lustily about his deliveries in which they supposed he was stepping off the rubber, went all the way for the Athletics and wasn't bad. Just for safety Manager Jim Dykes spoke to the umpires in the first inning about Caster's alleged trickery and after that there was no complaint. But even with this mental hazard, the ex-coast leaguer kept the Sox from doing any hitting in the pinches until Zeke let go with his decisive blast in the sixth. The other run was the work of Luke Appling, Jack Hayes and Tony Piet in the eighth.

If Whitehead wishes to issue cards of thanks for the shutout triumph, he doesn't have to look far. Rip Radcliff, Piet and Appling were the men who assisted him when aid was needed. Radcliff's contribution was a one handed shoestring cach which led to a double play. Piet did a jackknife dive to stab a liner and cut off a run. And in the ninth when Whitehead was deeper in the mire than he had been at any time, Appling skidded behind second base to turn a potential hit into a force play.

Chances Pop Up.

The Sox were furnished with a chance to measure off Caster in the first inning. Radcliff opened with a double along the left field line, whereupon Kreevich fanned and Walker flied to Rothrock. Fear or something overcame Caster at this point and he loaded the bases on passes to Bonura and Appling. His wildness continued long enough to let Hayes chalk up a 3 and 1 count, but Hayes finally popped to Dean.

The Sox were on the prowl again in the second. Piet led off with a looping single into short center. Sewell flied out, then Whitehead singled to center, whereupon Radcliff popped to Newsome and Kreevich was tossed out on a tap to the pitcher. The fourth also started with indications of Sox production. The first happening was a pass to Hayes, who tried to steal on Piet's third strike and was doubled. Sewell then hit a high single which Amber misjudged, but Whitehead fanned.

While Caster was busy escaping through loopholes Whitehead was following suit. A double play started

[Continued on page 4, column 5.]

That's Pitchin'

CHICAGO.

	AB	R	H	RBI	PO	A	E
Radcliff, lf	4	0	1	0	1	1	0
Kreevich, cf	4	0	0	0	2	0	0
Walker, rf	4	0	0	0	0	0	0
Bonura, 1b	3	1	1	1	18	0	0
Appling, ss	3	1	2	0	1	5	0
Hayes, 2b	2	0	1	0	3	6	0
Piet, 3b	4	0	2	1	1	3	0
Sewell, c	4	0	1	0	1	0	0
Whitehead, p	3	0	1	0	0	2	0
	31	2	9	2	27	17	0

PHILADELPHIA.

	AB	R	H	RBI	PO	A	E
Rothrock, cf	4	0	0	0	5	0	0
Moses, rf	4	0	1	0	2	0	0
Brucker, c	4	0	2	0	5	2	0
Johnson, lf	4	0	2	0	2	0	0
Peters, 3b	4	0	1	0	0	1	0
Ambler, 2b	3	0	2	0	2	2	0
Newsome, ss	3	0	0	0	3	2	0
Dean, 1b	3	0	1	0	8	0	0
Caster, p	3	0	0	0	0	1	0
	*33	0	9	0	24	6	0

*Nelson batted for Caster in ninth inning.

Philadelphia ....000 000 000—0
Chicago ....000 001 01*—2

Sacrifice hit—Newsome. Two base hits—Dean, Radcliff, Piet. Home run—Bonura. Double plays—Brucker to Ambler; Piet to Hayes to Bonura; Radcliff to Bonura. Left on bases—Philadelphia, 9; Chicago, 9. Struck out—Caster, 4; Whitehead, 1. Bases on balls—Caster, 4; Whitehead, 2. Wild pitch—Caster. Time—1:42. Umpires—Summers and Basil.

ONE COUNT BEATS ANOTHER AT WASHINGTON PARK

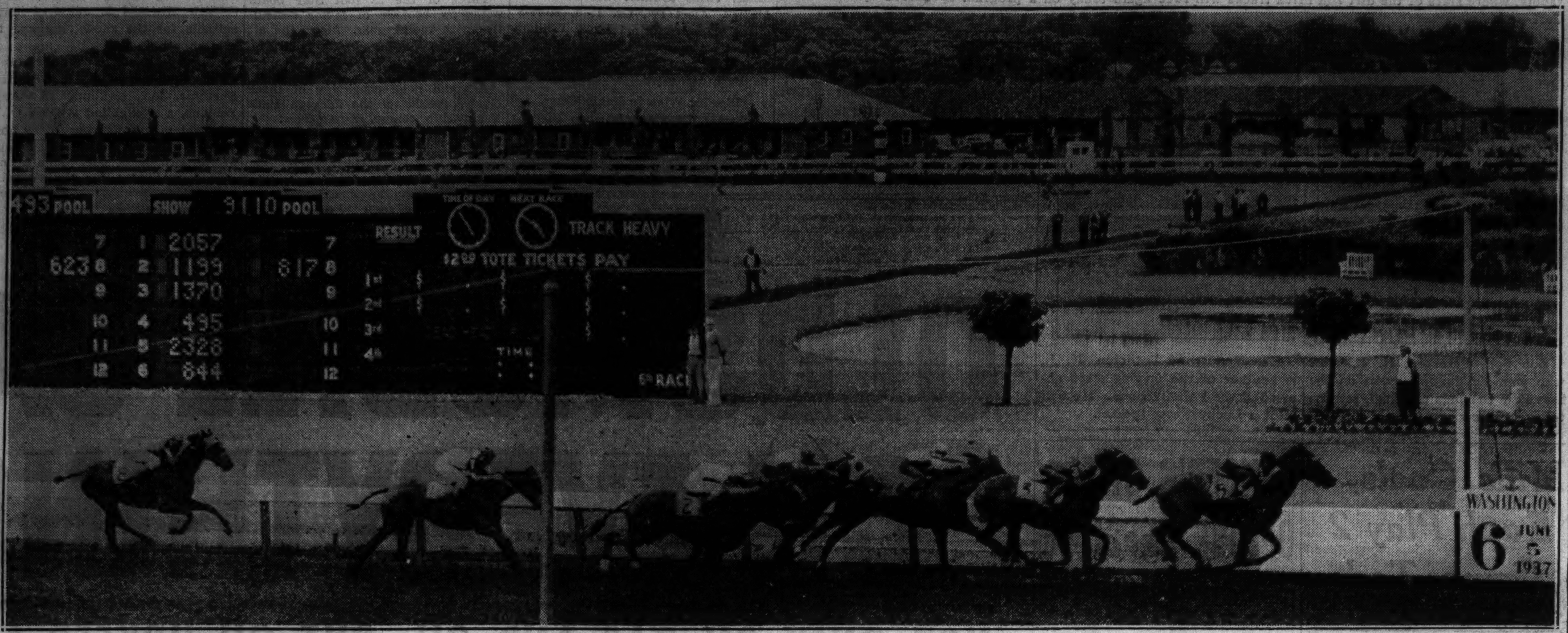

Count Morse leads the way across the finish line in the Great Western handicap, which was run yesterday at Washington Park. Woodlander is coming home second and Cardarrone third. This was the fourth straight stake victory score by Count Morse, which is owned by Warren Wright of Chicago. He went to the post the favorite and paid $5.20 to win. Count Morse raced within easy striking distance of the leaders all the way down the back stretch and went to the front as the field swung into the home stretch. He held off Woodlander's challenge to win handily. His time for the mile and a quarter was 2:09 1-5. Count Morse is a son of Reigh Count. Count Arthur, another offspring of the famous sire, finished fifth. [TRIBUNE Photo.]

Four Run Rally in Eighth Gives Tex Carleton Victory

BY EDWARD BURNS.
[Chicago Tribune Press Service.]

Boston, Mass., June 5.—Tex Carleton's famed hypnotic power over the Boston Bees, which was overcome in Chicago recently, was restored today as the Cubs, with the Comanche slat playing a vital part with arm and bat, defeated the Bees in the opener of a three game series, 6 to 3. The outcome moved the Cubs within a half game of first place.

Carleton, who has defeated the Bostons 25 times while suffering 8 losses, drove in the margin of victory. His long fly in the seventh sent in the tying run and his second single of the game drove in the last two of four Chicago runs in the victory eighth.

Virtually all the work on the Chicago offense was done by the bottom half of the batting order. A single by Joe Marty and Bill Jurges' first double tied the score at 1-all in the third and a single by Gabby Hartnett and a double by Marty were essential to the tying enterprise in the seventh. Jurges' second double in the eighth, drove in two runs to break a 2 all tie and Bill later scored the final Cub run.

What Standings Show.

On a won and lost basis the Cubs are a half game behind both the first place Pirates and the second place Giants. The percentage standings are:

	Won.	Lost.	Pct.
Pittsburgh	24	15	.615
New York	26	17	.605
Chicago	25	17	.595

The Cubs were six games behind the Pirates on May 16. On the other hand, they were ahead of the Giants after the first game of a double-header in New York yesterday.

The Chicagoans have won nine of their last ten games and five of the six games played on the current road trip.

Bees First to Score.

The Cub offense did nothing but supply putouts until the Bees frightened them with a run in their second ining. With one down Berger slammed a double off the left field barrier and went to third while Jurges was throwing out DiMaggio. Wally scored when Herman fumbled Fletcher's easy grounder. Lopez singled to center, but the inning ended with MacFayden's tap to Carleton.

Marty opened the third with a single to left and the score soon was tied. Marty stopped at third on Jurges' double to center. Carleton popped to Warstler, but Galan sent a long fly to Berger, Marty scoring and Jurges taking third when Berger threw to the plate. Herman flied to Moore.

The tie didn't last long. Garms opened the home third with a triple to the right field jury box and Warstler walked. Moore flied to Galan, Garms scoring. Cuccinello hit into a double play.

Leave Men on Bases.

MacFayden held the Cubs to a single by Demaree with one out in the fourth and a single by Carleton with two out in the fifth. In their fourth the Bees had runners on second and first with one out as a result of a safe bunt by DiMaggio and a walk to Fletcher. In the fifth they got two on as the result of a single by Warstler and a walk to Cuccinello. In neither instance did this get a man as far as third.

After Cuccinello had robbed Herman of a hit at the start of the sixth, Collins singled to center. Demaree was called out on strikes for the second time, then Hack singled to right, putting Collins on third. When the ball rolled a few feet past Moore, Hack got the idea he should try for second, and Moore's toss beat him by yards.

Hartnett opened the seventh with the seventh Cub hit, a single to left, and stopped at third on Marty's double along the left foul line. Jurges lined to Moore and Hartnett, after running half way home, returned to third. Marty almost was trapped off second after the throw to the plate. Carleton flied to Berger, and Hartnett scored the tying run. Marty reached third on Berger's throw to the plate. After Galan walked, Herman grounded out to Cuccinello.

Warstler Helps Cubs.

Collins got the victory eighth under way though he did not participate in the scoring. Rip pushed off with a single to right and advanced on Demaree's sacrifice. Hack walked. MacFayden made a fine barehand stop of Hartnett's hot grounder and had a cinch inning ending double play in sight until Warstler dropped his perfect throw to second.

Instead of having the side out the bases were full. Marty forced Collins at the plate for the second out, but Jurges knocked his second double, scoring Hack and Hartnett. Marty pulled up at third with a charley horse and was replaced by Stainback. Carleton's second hit was a single to center which scored Stainback and Jurges. Galan flied to Moore.

The Bees added a run in the ninth. Lopez led off with a single and eventually got home on a single by Warstler.

Tex's Cousins

CHICAGO.

	AB	R	H	RBI	PO	A	E
Galan, lf	4	0	0	1	2	0	0
Herman, 2b	5	0	0	0	2	4	1
Collins, 1b	5	0	2	0	11	0	0
Demaree, rf	4	0	1	0	1	0	0
Hack, 3b	3	1	1	0	1	2	0
Hartnett, c	4	2	1	0	5	0	0
Marty, cf	4	1	2	0	2	0	0
Stainback, cf	0	1	0	0	0	0	0
Jurges, ss	4	1	2	2	3	3	0
Carleton, p	4	0	2	3	0	5	1
	37	6	11	6	27	14	2

BOSTON.

	AB	R	H	RBI	PO	A	E
Garms, 3b	5	1	1	0	1	1	0
Warstler, ss	4	0	2	1	1	3	1
Moore, rf	5	0	0	1	6	1	0
Cuccinello, 2b	3	0	0	0	2	2	0
Berger, lf	3	1	1	0	4	0	0
Di Maggio, cf	4	0	2	0	1	0	0
Fletcher, 1b	3	0	0	0	8	0	0
Lopez, c	4	1	2	0	4	0	0
MacFayden, p	3	0	0	0	0	4	0
Lanning, p	0	0	0	0	0	0	0
	*35	3	8	2	27	11	1

*Johnson batted for Lanning in ninth.

Chicago ....001 000 140—6
Boston ....011 000 001—3

Sacrifice—Demaree. Two base hits—Berger, Jurges [2], Marty. Three base hit—Garms. Double play—Herman to Jurges to Collins. Left on bases—Chicago, 7; Boston, 9. Struck out—MacFayden, 3; Carleton, 5. Bases on balls—Carleton, 4; MacFayden, 2. Hits — MacFayden, 11 in 8 innings; Lanning, 0 in 1. Losing pitcher—MacFayden. Umpires—Stewart, Barr, and Stark. Time—1:58.

Home Run Leaders

Greenberg, Tigers	13	Walker, Tigers	8
Bartell, Giants	11	Kampouris, Reds	8
Selkirk, Yankees	10	Ott, Giants	8
Medwick, Cardinals	9	Johnson, Athletics	8
Foxx, Red Sox	8	Bonura, White Sox	8

The field gets away to a good start in the third race. This was won by Teddy Weed, with Invincible second and Lenpola third. Invincible set the early pace but held a margin of only a neck over Teddy Weed as they headed into the stretch. These two fought it out all the way home, Teddy Weed winning by a head. [TRIBUNE Photos.]

SCHMELING SAILS AFTER AGREEING TO MEET LOUIS

New York, June 5.—(AP)—If Joe Louis beats James J. Braddock for the world's heavyweight title in Chicago June 22, he will make his first title defense against Max Schmeling in September.

This was decided late today when the Schmeling board of strategy accepted a challenge signed by Louis and Julian Black, one of his managers, received a few hours before Max sailed on the liner Hamburg.

Louis said if he beats Braddock he stands ready to meet Schmeling in a 15 round bout with the title at stake. The only stipulations are the bout must be held in the United States in September of this year, with Mike Jacobs as the promoter. Schmeling was given a week to reply.

Louis Comes to Him.

Schmeling at first denied he had received the challenge, but Manager Joe Jacobs and Trainer Max Machon

[Continued on page 3, column 8.]

Rural Beauty

Bob Becker's story in today's Tribune want ad section gives Tribune readers another refreshing view of the scenic beauty on the Tribune experimental farm at Wheaton. Be sure to read it.

One of Two Words Describes Joe Louis; What's Your Guess?

BY WILFRID SMITH.
[Chicago Tribune Press Service.]

Kenosha, Wis., June 5.—For a young man 23 years of age, Joe Louis, whose fists already have earned nearly a million dollars and who may be two weeks from winning the world's heavyweight championship from Jim Braddock, either is tremendously blasé or unbelievably dumb. Each proposition has its supporters.

When Max Schmeling popped Louis on the chin with an old-fashioned lunging right and kept on grooving the swing for eight rounds until Louis fell to the floor exhausted, knocked out in twelve rounds, there immediately arose a minority group which suddenly discovered Louis was not a boy wonder. They reasoned logically that he must be ignorant of fundamental principles of defense to be a sucker for Schmeling's right hand. This group still insists that once a sucker always a sucker.

And they add that Braddock, despite his years and recent inactivity, despite his record of a score of defeats, will jab Louis off balance with his left [as he did when he took the title from Max Baer] and pound the Louis chin with thundering rights.

The Fact Remains—

The Louis supporters, and they are legion, refuse to discount youth and punching power. They reason that these factors are all important despite Louis' dismal, dull showing so far in his training activities.

The fact remains that Louis today was as lethargic as in his workout last Wednesday. He may be blasé, certain of his ability to win at Comiskey park on the night of June 22. Or this attitude may be engendered by an unimaginative mind and innate dislike to work any harder than he is forced to do.

Certainly so far none of Louis' sparmates has been able to set a pace sufficiently fast to get Louis out of first speed. His opponents are as worthy of Joe's power punches as a sand lot pitcher's fast ball is of Babe Ruth.

However, Louis' managers, Julian Black and John Roxborough, and his trainer, Jack Blackburn, publicly expressed themselves well satisfied with Joe's progress at the half way mark in his training.

The Big Parade.

Salvatore Ruggeriello, a one punch Italian heavyweight, who has enjoyed first flight ranking, was Louis' first opponent this afternoon. In round one Sally hit Louis with a right to the jaw and later received a full blown left hook to the stomach. The boys feinted and maneuvered and retreated. In the second round Ruggeriello took to his heels. Twice he was cornered and crouched pathetically against the ropes. In this position he was as valuable to Louis as if Blackburn had propped up a sandbag for Joe to pound.

Leonard Dixon, Philadelphia heavyweight who towers over Louis on spindly legs, outboxed Joe for one round. His advantage in reach kept Joe at a distance. But Dixon, who isn't in condition, was puffing and wheezing in the second round and eventually weakened sufficiently for

[Continued on page 3, column 2.]

Major Leagues

AMERICAN LEAGUE.

	W.	L.	Pct.		W.	L.	Pct.
New York	25	14	.641	Boston	17	16	.515
Cleveland	22	15	.595	Phila'phia	16	20	.444
CHICAGO	21	17	.553	Wash'gton	18	23	.439
Detroit	22	20	.524	St. Louis	11	27	.289

YESTERDAY'S RESULTS.

Chicago .... 2; Philadelphia 0
New York .... 6; Detroit 5
Cleveland .... 8; Washington 6
Boston .... 11; St. Louis 4

GAMES TODAY.

Phila. at Chicago [2]. New York at Detroit.
Boston at St. L. [2]. Wash. at Clev. [2].

NATIONAL LEAGUE.

	W.	L.	Pct.		W.	L.	Pct.
Pittsburgh	24	15	.615	Brooklyn	18	20	.474
New York	26	17	.605	Boston	17	21	.447
CHICAGO	25	17	.595	Philad'phia	16	24	.400
St. Louis	20	19	.513	Cincinnati	13	26	.333

YESTERDAY'S RESULTS.

Chicago .... 6; Boston 3
St. Louis .... 8; Philadelphia 1
New York .... 7; Pittsburgh 5
Brooklyn .... 5; Cincinnati 4

GAMES TODAY.

Chgo. at Boston [2]. Pitts. at New York.
Cincinnati at Bkyn. St. L. at Phila. [2].

Count Morse Takes Great Western Stake

BY FRENCH LANE.

Count Morse, mighty son of Reigh Count-Nellie Morse, is the handicap horse of the year on the western turf. He may be the best in the land.

Running the most perfect race of his career over a muddy track he accounted for the Great Western handicap at a mile and a quarter before a crowd of 10,000 at Washington Park yesterday afternoon.

He came up from behind like his famous old daddy did in his heyday, refused to let the muddy going stop him, and went on to win by a length.

Woodlander Finishes Second.

Woodlander, owned by Norman Hernandez of New Orleans, finished second and Cardarrone from the barn of William O'Toole, ex-alderman, finished third. Mrs. Emil Denemark's War Emblem was fourth.

Next in line was Count Arthur owned by Mrs. John Hertz. So early tomorrow morning Warren Wright, in whose devil red and blue silks Count Morse performed, will step into a haberdashery on Michigan boulevard and order himself a new hat and charge it to Mr. Hertz.

Mr. Hertz had wagered on the new skimmer with Mr. Wright that his Count Arthur, another son of Reigh Count would beat Mr. Wright's son of Reigh Count. These two prominent Chicagoans—the closest of friends, watched the Great Western rivals from adjoining club house boxes. And the first fellow to congratulate Mr. Wright was Mr. Hertz.

"But its tough to lose that hat," Mr. Hertz told the owner of the newest handicap sensation.

Fourth Straight Victory.

It was Count Morse's fourth straight stake victory. He captured the Ben Ali handicap at Keeneland late in April. He moved to Churchill Downs and won the historic $10,000 Clark handicap.

Then he moved into Mr. Wright's home town of Chicago and on last Monday afternoon captured the $5,000 Blue and Gray Memorial handicap at Washington Park. Back he went into the Great Western at a mile and a quarter yesterday afternoon with 126 pounds on his back, 14 pounds more than any of his

[Continued on page 6, column 1.]

TEARS HEEL IN WINNING RICH BELMONT STAKE

Beats Man o' War's 1½ Mile Mark.

New York, June 5.—[Special.]—Running with a torn heel, but as easily as if he had wings, War Admiral today won the $50,000 Belmont stakes in time that shattered Man O' War's track record set seventeen years ago. Thirty-five thousand, one of the greatest crowds ever to see a horse race at Belmont Park applauded the chestnut son of Man O' War as he coasted through the stretch to win by four lengths at the end of a mile and a half in 2:28 3-5 over a fast track. His performance also set a stake record. Maxwell Howard's Sceneshifter was second and Falaise stable's Vamoose, a 100 to 1 shot, third.

It was War Admiral's third big race victory, as he won both the Kentucky Derby and Preakness.

It was not until after the finish that the torn heel was noticed, the blood of the champion staining the tanbark unsaddling enclosure as his owner, the venerable Samuel D. Riddle, defied illness to come from the roof of the stand to the track level. He wished to lead in his champion as has been traditional in this great three year old test since the inaugural running in 1867.

Earns Purse of $38,020.

But Trainer George Conway, mindful of his employer as well of War Admiral, took the leading chain, and himself walked War Admiral in amid the applause of the thousands. All this was a few minutes after the finish of the race.

After Vamoose came Brooklyn, Flying Scot, Pompoon, and Melodist. The winner was a 9 to 10 favorite after once having been as high as even money and he carried scale weight of 126 pounds to earn $38,020 of the total purse. This brings his winnings for the year to $144,620 to more definitly confirm his plac as the season's leading money winner.

It may be weeks, perhaps months, before War Admiral runs again. In the stall after the finish last night Conway, his grooms, and a veterinarian worked over the sliced heel. Jocky Charley Kurtsinger said: "It occurred right at the break. He [War Admiral] was so anxious to get away that he reached too far under with his hind feet, and clipped his front heels. The steel shoe sheared away a piece of his heel on the back of the front hoof."

Equals American Record.

In the heat of battle, War Admiral never noticed the injury. And to see him run, none would have supposed he was out for more than a gallop. Flying Scot, with Johnny Gilbert up, tried to prevent him from getting the lead. He could not out-foot War Admiral and after this brief brush the race was a procession. Sceneshifter came up in the closing stages, but War Admiral stayed ahead easily. It may have been this early bit of dash that accounted for the amazing time which also was equal to the American record set by Handy Mandy in 1927.

Once he straightened away in the back stretch there was nothing to the race. The leader kept on coasting along and never had to take a challenge from those behind.

Bradley Wins a Bet.

J. H. Louchheim's Pompoon, worn and tuckered from his earlier efforts made a half hearte move, and so did Wayne Wright aboard Col. E. R. Bradley's Brooklyn. These two had sort of a private war between themselves. Their owners had reinstated their canceled Kentucky Derby $10,000 wager on a horse for horse basis. Since Brooklyn got fourth money, and thus landed in the Belmont money, Mr. Bradley won.

The nly real threat to War Admiral was the move begun at the far turn by Sceneshifter. Turning into the stretch Sceneshifter came within about three lengths of the flying War Admiral, but that was as close as he got.

BELMONT STAKES CHART

BELMONT, N. Y., June 5.—(AP)—The chart of War Admiral's record tying performance in the rich Belmont stakes today, follows:

FIFTH RACE—One and one-half miles. The Belmont [69th running]. Purse $25,000, added. Three year olds [geldings not eligible]. Net value to winner, $38,020; second, $5,000; third, $2,500; fourth, $1,000. Weather clear; track fast.

Horse—	Wt	PP	St	¼	½	Str	Fin	Jocky	C.	P.	S.
WAR ADMIRAL	126	7	3	1³	1⁴	1⁴	1⁴	C.K'ts'g'r	9-10	1-3	1-8
SCENESHIFTER	126	6	7	3⁴	2⁸	2¹⁰	2¹⁰	J.Stout	8	5-2	Ev.
VAMOOSE	126	1	2	4⁸	4²	3⁴	3²	R.W'km'n	60	20	10
BROOKLYN	126	4	5	7	6⁴	4³	4⁵	W.Wright	6	2	Ev.
FLYING SCOT	126	5	1	2ʰ	3¹	6¹⁵	5ʰ	J.Gilbert	12	2	Ev.
POMPOON	126	3	4	5²	5ʰ	5¹	6¹⁵	H.Rich'ds	7-2	4-5	1-4
MELODIST	126	2	6	6¹	7	7	7	J.Longd'n	20	7	3

Time, :24, :48, 1:12 1-5, 1:37, 2:02 1-5, 2:28 3-5, [equals American record, new track and stake record]. Winner, br. c., 3, by Man o' War-Brushup. Owner, Glen Riddle farms. Trainer, G. Conway. Went to post at 4:22. Off at 4:29½. Start good. Won easily, place same.

WAR ADMIRAL was much the best. He was very fractious at the post and caused a long delay. He finally got away in full stride and hustled into the lead going into the first quarter mile, then was placed under restraint. He just galloped along, saving ground at every stride, drew away in the run through the stretch and won galloping. SCENESHIFTER began to move up in the run down backstretch, moved into second place entering the far turn, then set sail for the leader, but was no match for WAR ADMIRAL. VAMOOSE, away well, was hustled into a contending position and hard ridden the last furlong. BROOKLYN broke slow and trailed far back, made up some ground in the last half mile but never threatened. FLYING SCOT attempted to race along with the winner, but stopped badly at the end of six furlongs. POMPOON ran a very poor race. He got away well, but failed to show any speed and was a distant trailer most of the way. MELODIST was never a contender and was badly outrun.

500 MILE PILOTS DRIVE TODAY AT FAIR GROUNDS

Shaw Is Ordered Not to Compete by Doctor.

Drivers who competed in the 500 mile automobile race at Indianapolis last Monday will take over the Fair Grounds track, River road and North avenue, this afternoon when the second of a series of races presented by Carl Stockholm will be held over a half mile track.

Originally a lineup of eleven drivers from Indianapolis had been signed to join the field of more than 30, but last night Dr. Leland Hedges of Oak Park advised Wilbur Shaw, winner of the Indianapolis race, to give up thoughts of competing. Shaw will appear at the Fair Grounds and explain to the crowd that his right foot, severely burned in the Hoosier 500 mile event, had not responded to treatment rapidly enough to risk danger of infection.

Gives Shaw His Choice.

"Either endanger the loss of your right foot or race on Sunday," Dr. Hedges told Shaw last night after a second examination of the Indianapolis winner's foot. The second examination took place at the Oak Park Country club, where Shaw has been staying since his arrival in Chicago.

Shaw pleaded with the doctor, saying his foot felt 100 per cent better since it was roasted like a barbecued pig, when the transmission of his car overheated early in the Indianapolis race. The bracket supporting his foot broke and Shaw was unable to keep it from the heat. His foot baked slowly and when he went to a hospital after the Indianapolis race the bone was exposed.

When new skin began to form Shaw believed he could fulfill his contract to ride for Stockholm, but last night he decided to heed the advice of his physician.

Fans to Get Greatest Field.

Even with Shaw relegated to the rôle of a guest artist, Stockholm will present the most select field of drivers ever to race in Chicago. Among them are Mauri Rose, national champion last year; Ted Horn, who finished third at Indianapolis last Monday; Jimmy Snyder, Rex Mays, Frank Brisko, Chet Gardner, Ken Fowler, Frank Wearne, Ronny Householder, and Emil Andres. All of these competed at Indianapolis.

In addition there will be several lesser lights, notably Bob Sall of Paterson, N. J., winner of the feature race at the Fair Grounds inaugural three weeks ago.

Cliff Woodbury, veteran pilot, will swing the varicolored starter's flags. Pete De Paolo, another veteran pilot, will be announcer.

Expect 10,000 Today.

Promoter Carl Stockholm has made many improvements at the track since the first meet, three weeks ago, to take care of the more than 10,000 crowd expected.

A new automobile entrance has been built on the North avenue side of the plant, and there is room for free parking for 1,500 automobiles inside the inclosure. Additional box offices also have been installed to avoid congestion at the intersection of North avenue and River road. Hundreds of additional seats also have been installed.

The race program includes four 10 lap qualifying heats. The fastest cars in these events will qualify for the 25 lap semi-final races, while the 14 fastest cars in these events will battle it out in the 50 lap main event.

Gates will be opened this morning at 10 o'clock. Time trials to determine starting positions in the qualifying heats will be started at 12:30. The field for today's races:

Mauri Rose Detroit, Mich., Miller special.
Jimmy Snyder, Chicago, Gerber special.
Rex Mays, Glendale, Cal., Miller special.
Ted Horn, Los Angeles, Cal., Miller special.
Chet Gardner, Indianapolis, Ind., Gardner special.
Ken Fowler, Paterson, N. J., Lucky Teter special.
Frank Brisko, Chicago, Elgin Piston Pin special.
Emil Andres, Chicago, Lundgren special.
Bob Sall, Paterson, N. J., Schrader special.
Johnny Sawyer, Milwaukee, Wis., Miller special.
Tom Slattery, Chicago, Nelson special.
Cowboy O'Rourke, Chicago, Hal Do special.
Chuck Neisel, Chicago, Nelsen-Hirschberg.
Pete Romcevich, Chicago, Homie special.
Gordy Rosstedt, Chicago, Hal special.
Don Rhue, River Grove, Ill., Miller-Scofield special.
Charles Kozen, Chicago, Frontenac special.
Lou Webb, Los Angeles, Cal., Gardner special.
Harry Buenger, Chicago, Hispano special.
Joel Thorne, New York, Thorne special.
E. Koukol, Chicago, Miller special.
Frank Wearne, Los Angeles, Cal., Miller special.
Harry Lewis, Chicago, De Baets special.
Ronny Householder, Chicago, Miller special.
Shorty Sorenson, Evanston, Frontenac special.
Harold Cole, Los Angeles.
Lyle Christie, Milwaukee.

AMERICAN GIANTS DEAL ST. LOUIS 9 TO 4 SETBACK

The Chicago American Giants pounded out a 9 to 4 victory over the St. Louis Stars in the opener of a four game Negro American league series at the American Giants park yesterday. A double header today and a single game tomorrow will conclude the series. Score:

St. Louis	001	100	002—	4	9	1
Chicago	410	111	10*—	9	14	0

Batteries—Johnson, Griffin and Edwards; Trent and Byas.

Washington Park Beats Melbourne in Cricket

Three games were played in the Illinois Cricket Association Knockout tournament yesterday afternoon. Washington Park turned in the highest score of the day when it defeated Melbourne, 122 to 27. Lake Forest defeated Chicago, 49 to 37, and Oak Park whipped Garfield Park, 95 to 65. Five games will be played this afternoon in the Illinois Cricket league. Today's games, starting at 1:30 p. m., are:

Washington Park vs. Lake Shore at Washington park.
Chicago vs. Garfield Park at 48th street and the outer drive.
Winnetka vs. Oak Park at Winnetka.
Lake Forest vs. Melbourne at Lake Forest.
Milwaukee vs. Hyde Park at Milwaukee.

STAR RACE PILOTS HIT CURVES TODAY

A scene at the opening of the Fair Grounds race track, home of Chicago's major league automobile racing, where stars of the dirt and brick tracks will race again today on a program sponsored by Promoter Carl Stockholm.

Bob Sall, Paterson, N. J., pilot who won the feature event on the first Fair Grounds program, returns today in a new car.

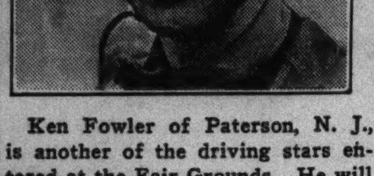

Ken Fowler of Paterson, N. J., is another of the driving stars entered at the Fair Grounds. He will pilot a Lucky Teter special.

Mills, Coals Each Play 2 Games Today

Games Today

Mills vs. House of David [2]. 4700 W. Lake street.
Spencer Coals vs. Shreveport Giants [2], 4200 N. Central avenue.
Duffy Florals at Fort Wayne.
Chicago Giants at Grand Rapids.
Chicago Firemen at Detroit.

Two of the best known traveling teams in semipro circles, the House of David and the Shreveport Giants, will be visiting attractions in Chicago today, the former club meeting the Mills in two games and the latter team facing the undefeated Spencer Coals in another doubleheader. It will be Ladies Day at both parks with 1:30 as the starting time.

Tom Marshall.

Jim Vaughn and Lefty Sullivan will carry the pitching burden for the Mills. Louis Casper, 17 year old Lane Tech alumnus, will play second base for the Mills. Doc Tally and Smoky Lewis will pitch for the House of David.

The Spencer Coals face their toughest assignment of the year against the Shreveport Giants. The colored club has lost only 3 of 29 games in 1937. The team won the title in the Southern Negro league last year.

Manager Nate Shyer of the Coals will assign Lefty Stevens and Tony Sims to mound duty this afternoon in an effort to keep the present victory streak going. Tom Marshall, first baseman; Shortstop Joe Cannizzo and Outfielder Rube Lindquist will worry over the offensive assignment.

Three other members of the Chicago Semipro league will play in out of town games today. Tommy Price takes the Duffy Florals to Fort Wayne, while Joe Green's Chicago Giants will play two games at Grand Rapids. The Chicago Firemen, under the guidance of Chester Sullivan, will meet the Detroit Giants at Detroit.

ALICE MARBLE LOSES THIRD BRITISH FINAL

LONDON, England, June 5.—(AP)—Alice Marble still is looking for her first British tennis tournament victory. For the third successive week, the comely San Francisco girl, who holds the United States singles championship, was beaten in the final round of an English tournament today.

She lost this time to the hard hitting Polish girl, Jadwiga Jedrzejowska.

Meeting in the final round of the St. George Hill tournament at Weybridge, Mlle. Jedrzejowska spotted Miss Marble the first set and then went on to win, 3-6, 6-4, 6-3. Last Saturday Miss Marhle was beaten by Anita Lizana in the final round of the Middlesex tourney and the Saturday before that Freda James took the American champion's measure in the finals of the Surrey tournament.

Miss Marble's defeat by Mlle. Jedrzejowska came after Charles Harris of West Palm Beach, Fla., had lost to Eric Filby of Great Britain, 6-4, 7-5, in the men's singles, but America won both doubles finals.

Miss Marble and Katherine Winthrop of Boston defeated Dorothy Andrus of New York and Sylvia Henrotin of France, 7-5, 7-5, in the women's event. Harris and Hal Surface of Kansas City defeated H. G. N. Lee and R. J. Ritchie of England, 6-4, 6-3, in the men's doubles competition.

RANGER'S SWEEP OF CUP DEFENSE TESTS CONTINUES

Newport, R. I., June 5.—(AP)—Unbeaten Ranger continued her triumphal procession today in quest of America's cup defense nomination by defeating Yankee by a 2 minute 5 second margin over a 27.5 mile course in a light wind.

It was Harold S. Vanderbilt's third successive victory and his second at the expense of Gerard B. Lambert's veteran of international sailing engagements.

Yankee Takes Starting Honors.

Ranger also whipped Chandler Hovey's Rainbow, the boat with which Vanderbilt defended the trophy in 1934, in their only meeting of the current trials to nominate an opponent for T. O. M. Sopwith's second British challenger.

The 1934 champion also was beaten by Yankee in their first engagement of the series.

Yankee took starting honors as the two sloops began to beat out to a buoy off Block Island, the first leg of the windward-leeward course, and held an advantage until she approached Point Judith, but there she lost her precarious lead and Ranger went on to win.

Endeavour Makes Appearance.

Endeavour II., Sopwith's challenger, appeared on the ocean course while the American candidates were sailing the last leg. Ned Heard, her professional skipper, permitted no opportunity for comparison with her rivals.

Racing between the three defense candidates will be resumed Monday.

43 Pilots Will Race Tonight onMidgetCard

Forty-three drivers, including the champions of three states. are entered on the midget automobile racing card tonight at Riverview speedway, Addison street, near Western avenue. The feature contest will be at 40 laps.

State champions listed are Harry MacQuinn of Indiana, Art Hartsfeld of Ohio, and Shorty Sorenson, who recently won the Illinois state indoor championship. Others include Wally Zale, central states outdoor champion; Marshall Lewis, former holder of the Los Angeles title, and Johnny Sawyer of Milwaukee, former champion of Wisconsin.

The card will be the same as that arranged for last Sunday, which was postponed because of rain. In addition to the 40 lap main contest there will be four elimination tests at 12 laps each, a 15 lap handicap, a popularity race at 15 laps, and a consolation for nonqualifiers at 15 laps. The first midweek card is announced for next Wednesday evening.

Hartsfeld leads the field for the title, with Paul Russo a close second. Zale tonight will drive a new four wheel drive Elto special. Ray Richards, Ted Tetterton, Marshall Lewis, Carl Petersen, Cowboy O'Rourke, Ted Johnson, Harry Lewis, Ralph McDaniels, Jimmy Caris, and Bill Klein have listed Eltos. Bert Knight, Myron Fohr, Harold Shaw, Tom Broderick, and Joe Burany will pilot Harley motorcycle engine equipped cars.

Time trials are set for 7:30 o'clock. The first race will be run at 8:30.

Oak Park Track Team Defeats Culver, 58 to 51

Culver, Ind., June 5.—[Special.]—Oak Park High school track team beat Culver Military academy, 58 to 51, today. When the last event, the mile relay, started the Illinois State High school champions were leading by two points. Paulson, Culver's number three man, fell as he passed his opponent, enabling Oak Park to win the event and the meet.

Culver's Eight Oar Crew Defeats Lincoln Park

Culver, Ind., June 5.—[Special.]—The Culver eight oar crew evened matters with the Lincoln Park Boat club, Chicago, by winning a close race on Lake Maxinkuckee today.

GOSSOON II. WINS CHICAGO YACHT CLUB R EVENT

Dierdre Beats Eagles Over Same Course.

Twenty-three yachts of the Chicago Yacht club's racing fleet sailed a club course yesterday off Belmont harbor, with Gossoon II. the principal winner.

Gossoon II. an R class sloop owned by the Vail-Morton-Moller syndicate, was first across the starting line. The yacht kept its lead for the 6 nautical miles, twice around. Its time was 1:52:42. Alert IV., Dr. T. J. Morris' entry, was second in 1:53:42. William Faurot was skipper of the Alert. The Getz-Metz syndicate yacht, Olive, club flagship, was third.

Dierdre Wins in Eagle Class.

Charles Eliason Jr.'s sloop Dierdre won in the Eagle class. Sailing on the same course as the 38 foot R's, the 30 foot Eagle division victor's time was 2:10:47. C. P. Clark's Falcon, sailed by Payson Mayhew, was second in 2:11:56.

The three 27 foot Tumlaren class sloops on a 4 nautical mile course, finished within two minutes of each other. Walter Carr's Skoal was first in 1:30:17.

Harry Nye Jr.'s new Star class sloop Gale covered the same 4 miles in 1:21:24. Shimmer, formerly S. C. Pirie Jr.'s champion Gemini, was sailed by its new owner, Leeds Mitchell Jr., to second place 48 seconds behind the winner.

Three Stars Withdraw.

Three of the 22 foot Star boats withdrew because of minor difficulties with racing gear. Alcor, the all wire rigged craft owned by Mrs. Rosalie Karas, did not finish due to a jammed winch.

A small fleet, consisting of three classes, raced on the Jackson Park Yacht club course. Summaries:

CHICAGO YACHT CLUB.

Elapsed Time.

R Class [12 Nautical Miles].

Gossoon II., Vail-Morton-Moller......1:52:42
Alert IV., Dr. T. J. Morris..........1:53:20
Olive, Getz-Metz.......................1:55:36
Yankee, Ed Schnabel....................1:56:11
Nancy, Kimball-Railton.................1:57:38
Ardelle, C. E. Waltman.................1:59:20
Atalanta, Karas-Latimer................1:59:21

Eagle Class [12 Nautical Miles].

Dierdre, Charles Eliason Jr............2:10:47
Falcon, C. P. Clark....................2:11:56
Orn, Dr. George Davis..................2:13:06
Aquila, H. Ellis.......................2:13:31
Quienna, R. Perkin.....................2:18:03

Tumlaren Class [4 Nautical Miles].

Skoal, Walter Carr.....................1:30:17
Lonni, A. Pearl Jr.....................1:30:21
Alskling, Vincent Gallagher............1:31:58

Star Class [4 Nautical Miles].

Gale, Harry Nye Jr.....................1:21:24
Shimmer, Leeds Mitchell Jr.............1:22:12
Kamo, Russell Moon.....................1:23:38
Adara, Joseph Richter..................1:23:50

JACKSON PARK YACHT CLUB.

Cruising Division [Corrected Time].

Audax, William Whalen..................1:33:30

Racing Division [Sloops].

Shamrock, John P. O'Rourke.............1:13:50

Racing Division [Yawls].

Swanee, Jack Beaton....................1:27:10

College Baseball

YESTERDAY'S RESULTS.

Notre Dame, 3; Iowa, 2.
Pennsylvania, 9; Princeton, 8 [14 innings].
Tufts, 5; Brown, 1.
Providence coll., 8; Boston coll., 5.
Yale, 10; New York A. C., 3.
Holy Cross, 5; Harvard, 4.
Fordham, 5; Long Island U., 4.

BUSINESS MEN GO ON HORSE BUYING TOUR

The Chicago Farmers, an organization of city business men who own farms, are planning a tour of northeastern Missouri in quest of horses suitable for the show ring and the bridle path.

They will attend a sale of 60 head at the Broadacres farm near Shelbina, Mo., on June 15. Anglo Peavine, a five gaited stallion which has sent many offspring to the horse shows, will be among those auctioned at the Broadacre sale. This farm is owned by Porter Fox of Chicago.

Fans Toss Stones as 80-1 Shot Wins Race Re-running

TORONTO, Ont., June 5.—(AP)—Angered racing fans who threw stones at horses and picketed betting booths held up the third event of the Thorncliffe track program for more than an hour today after the second race was ordered re-run because an entry was not on the track.

A field of eleven had romped six furlongs for a $700 purse in the second race, a claiming affair for 3 year olds and up. Vanished led the field and there was a photo for place and show. The official starter, however, claimed the starting flag had not been dropped.

The event was ordered re-run, and Lassie's Mary, the missing horse, came to the post fresh and ready to go and won from a field of tired thoroughbreds. Lassie's Mary paid $160.45 for a $2 ticket to win and produced a daily double worth $3,542.25. She paid $102.70 for place and $28.05 for show.

After the re-running of the race the fans poured onto the track to block the start of the third race, and others prevented betters from obtaining tickets at the wickets, while police attempted to restore order. Fans who had held tickets on the original winner of the second race tossed stones at the horses which came out for the third race.

TALK ABOUT ECONOMY

OLDSMOBILE SAVES ON EVERYTHING!

NOT ONLY ON GAS AND OIL, BUT ON UPKEEP AND MAINTENANCE AS WELL, THIS BIG, QUALITY CAR GIVES REAL ECONOMY!

PRICED BUT A LITTLE ABOVE THE LOWEST!

Compare Oldsmobile's low delivered prices with those of cars in the lowest-price field. Notice the small margin of difference! And remember, you can buy an Oldsmobile on convenient monthly payments to suit your purse under the General Motors Instalment Plan.

95 H. P. SIX

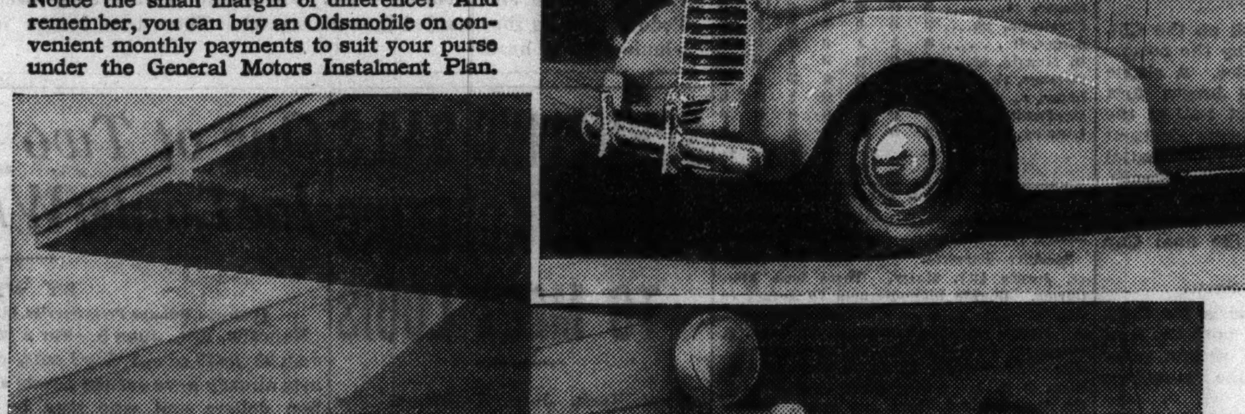

110 H. P. EIGHT

If you're going to buy a bigger car, buy a *quality* car. Oldsmobile, "The Car That Has Everything," costs only a few dollars more per month than cars of the lowest price. But think of all you get in Oldsmobile... Style-Leader styling... smooth, eager performance... every modern fine-car feature for comfort, convenience and safety. This big, quality car gives you real economy, too. Economy in gas consumption. Economy in use of oil. Longer life, lower upkeep, less expense for maintenance. See and drive an Oldsmobile. Check its low delivered price. Compared with cars that match it in size, you'll find that Oldsmobile saves you money every mile... on everything!

"THE CAR THAT HAS EVERYTHING"

NORTH

DIVERSEY MOTOR SALES & SERVICE, 801 Diversey Parkway
KAILER YOUNGQUIST MOTOR SALES, 5045 Broadway
LA SALLE-ERIE MOTORS, INC., 661 North La Salle
NORTHMORE MOTORS, 3000 Lawrence Ave.
NORTH TOWN MOTOR CO., 6250 N. Western Ave.
SHEAIR MOTOR SALES, INC., 4313-21 Lincoln Ave.

NORTHWEST

BEL-PARK MOTORS, INC., 5350 W. Belmont
JOHNSON MOTOR SALES, 4149 Milwaukee Ave.
SMASON MOTOR SALES, 7306 W. Grand Ave.
STEELE MOTOR CO., 2484 Milwaukee Ave.

WEST

E. J. PILLINGER MOTOR CO., 4700 Washington Blvd.
LAWNDALE AUTO SALES, 3552 Ogden Ave.
PARKWAY AUTO SALES, 5239-43 W. Cermak Road

SOUTH

AJAX AUTO CO., 7800 Stony Island Ave.
CADILLAC MOTOR CAR DIVISION, General Motors Sales Corp., 2015 E. 71st St.
CADILLAC MOTOR CAR DIVISION, General Motors Sales Corp., 2250-52 S. Michigan Ave.
CHICAGO AUTO BODY & MOTOR SALES, 5051-3 S. Western Ave.
MARTINO MOTOR SALES, 8609-19 Commercial Ave.

SOUTH—Continued

HEBERT-MORGAN MOTOR SALES, 6044 S. Cottage Grove Ave.
MARQUETTE PARK MOTORS, 6415 S. Western Ave.
MAY MOTOR SALES, 7406 S. Halsted St.
MAY MOTOR SALES, 6901 Anthony Ave.
NORTH ROSELAND MOTOR SALES, 10558-60 Michigan Ave.
WALTER A. MACK CO., 7717 S. Ashland Ave.

BLUE ISLAND — WARD AUTO SALES, 12259 Western Ave.
CHICAGO HEIGHTS — A. G. MOTOR SALES, 1906 Chicago Road
DES PLAINES — W. J. LADENDORF, 1628 Rand Road
DOWNERS GROVE — DICKE MOTOR SALES, 1116 Warren Ave.
ELMHURST — ED. SCHRAM, 147 W. First St.
EVANSTON — LAKE SHORE MOTORS, INC., 1012-16 Chicago Ave.
GARY, IND. — TENTH AVE. MTR. SALES, INC., 28 W. Tenth Ave.
GLEN ELLYN — CARLSON MOTOR CO., 503 Pennsylvania Ave.
HARVEY — OTTO'S MOTOR SALES, 15307 Broadway
HIGHLAND PARK — NELSON MOTOR SALES, 139 N. Second St.
LA GRANGE — PLUMMER MOTOR SALES, 206 W. Burlington Ave.
LIBERTYVILLE — BERNARD CHEV. CO., 611 N. Milwaukee Ave.
LOMBARD — CARLSON MOTOR CO., 109 St. Charles Road
LYONS — RENN MOTOR SALES, 4125 Joliet Ave.
MAYWOOD — STATES MOTORS, INC., 215 Madison St.
NAPERVILLE, MITCHELL-BESTLER MTR. CO., 428 S. Washington St.
OAK PARK — CADILLAC MOTOR CAR DIV., General Motors Sales Corp., 820 Madison St.
PALATINE — PALATINE MOTOR SALES, 42 W. Chicago
PARK RIDGE — BURKITT'S SERVICE STA., 112 Meacham Ave.
WAUKEGAN — SPERO MOTOR SALES CO., 550 S. Genesee St.
WHEATON — CARLSON MOTOR CO., 122-A N. Main St.
WINNETKA — CHAPIN MOTOR SALES, 874 Center St.

170 BATTLE FOR U. S. OPEN GOLF TITLE THURSDAY

Manero Defends Crown at Birmingham, Mich.

BY CHARLES BARTLETT.

A field of 170 players, 142 professionals and 28 amateurs, will begin play Thursday morning at the Oakland Hills Country club of Birmingham, Mich., in golf's biggest show, the 41st national open tournament. Following Thursday's 18 holes another 18 will be run on Friday, with the final 36 holes scheduled for Saturday.

Defending Champion Tony Manero of Salem, Mass., will face one of the strongest fields in history. His chief threat will be Harry Cooper of Chicago, from whom Tony snatched the 1936 title with a whirlwind finishing round of 67 after Cooper had broken the all-time record for the tournament by two strokes and appeared to have clinched the title. Manero and Cooper resumed their feud in the quarter-finals of the recent professional championship, and once more it was Manero who finished in front, beating Cooper on the last hole after the Chicagoan had held a four hole lead, with only nine holes to play.

Ryder Cup Battle Goes On.

Still another interesting angle will be the continuation of the battle for the four remaining places on the American Ryder cup team, which will sail for England on June 16. Six regular members of the team—Manero, Denny Shute, Horton Smith, Gene Sarazen, Johnny Revolta, and Henry Picard—already have been chosen. Another 11 leading players have been named to argue for the remaining four berths on the basis of their performances in the qualifying rounds for the P. G. A. meet and the 72 holes of the open. The 11 include Byron Nelson of Reading, Pa.; Jimmy Hines of Garden City, N. Y.; Ed Dudley of Philadelphia, Olin Dutra of Los Angeles, Ky Laffoon of Chicago, Harold [Jug] McSpaden of Winchester, Mass.; Sam Snead of White Sulphur Springs, W. Va.; Paul Runyan of White Plains, N. Y.; Ralph Guldahl of Chicago, and Vic Ghezzi and Craig Wood, both of Deal, N. J.

Nelson Leads for Ryder Post.

In this six round battle for rôles on the international team Nelson already is in front through his victory in taking the qualifying medal in the P. G. A. tournament with a 36 hole score of 139.

The players who finished in the first 30 and ties in the 1936 open at Baltusrol were exempt from the sectional qualifying tests held on June 1 in 30 districts throughout the country. Sam Snead, the sensation of the winter circuit, and E. J. Harrison of Little Rock led the 1,300 seekers after places in the district trials, finishing the 36 hole round with scores of 136. Snead, who qualified at Huntington, W. Va., hammered out a brilliant 65 in his afternoon round.

Snead One of Favorites.

Snead is expected to be one of the favorites when the firing opens Thursday morning, because of his exceptional driving ability. According to Al Watrous, Oakland Hills pro, the course will favor long, straight hitters. This will be true not only for Snead but also for Lawson Little, Jimmy Thomson, and Ed Dudley. Although no new scoring record is expected to be set following Manero's brilliant 282 last June, it is expected that a few strokes will be knocked off the 297 with which Cyril Walker won at Oakland Hills in 1924.

Pairings and starting times for the players who qualified from the Chicago district, with Thursday's starting time given first and Friday's second, follow:

8:40 a. m. and 12:15 p. m.—Frank Walsh, Bryn Mawr, and Ed Dudley, Philadelphia.
9:05 a. m. and 12:40 p. m.—Horton Smith, Oak Park, and John Revolta, Evanston.
9:20 a. m. and 12:55 p. m.—Byron Harcke, Rockford, and Elbert Williams, Batavia, N. Y.
10:05 a. m. and 1:40 p. m.—Ted Payseur, Northwestern university, and Ted Longworth, Waverley, Ore.
10:25 a. m. and 2 p. m.—Bill Kostelecky, Northwestern university, and Jim Johnson, Rochester, Mich.
10:35 a. m. and 2:10 p. m.—Lawson Little, San Francisco, and George Von Elm, Los Angeles.
11 a. m. and 2:35 p. m.—Ralph Guldahl, Chicago, and Henry Picard, Hershey, Pa.
11:25 a. m. and 3 p. m.—Tommy Armour, Medinah, and Al Brosch, Farmingdale, N. Y.
11:30 a. m. and 3:05 p. m.—Gunnar Nelson, Rockford, and Neil Christian, Yakima, Wash.
11:50 a. m. and 8:20 a. m.—Tony Penna, Itasca, and Harold Long, Raleigh, N. C.
12:15 p. m. and 8:45 a. m.—Bob Stupple, Skokie, and Jock Hendry, St. Paul, Minn.
12:30 p. m. and 9 a. m.—Harry Cooper, Chicago, and Craig Wood, Deal, N. J.
1:15 p. m. and 9:45 a. m.—Johnny Bulla, Woodridge, and Jack Munger, Dallas, Tex.
1:45 p. m. and 10:15 a. m.—Bill Heinlein, Indianapolis, and John Kinder, Plainfield, N. J.
2:05 p. m. and 10:35 a. m.—Jim Foulis, Bath Lake, and George M. Christ, Rochester, N. Y.
2:15 p. m. and 10:45 a. m.—Jim Johnstone, Toronto, Ont., and Bill Swing, Huntington, W. Va.
2:25 p. m. and 10:55 a. m.—Harry Hampton, Jackson park, and Bill Barclay, University of Michigan.
2:40 p. m. and 11:10 a. m.—Ly Laffoon, Northmoor, and Ray Mangrum, Dayton, O.
3:15 p. m. and 11:45 a. m.—Dick Metz, Mill Road Farm course, and Reggie Myles, Columbus, O.

BOSTON WOMEN REGAIN SEARS TENNIS TROPHY

Brookline, Mass., June 5.—(AP)—The Boston Women's Tennis team regained the Sears cup today by defeating the trophy defending New York forces, six matches to three, on the Longwood courts.

The victors, paced by Mrs. Sarah Palfrey Fabyan, the internationalist who ranks third nationally, won three of the six singles matches and swept three doubles engagements.

Mrs. Fabyan defeated Helen Pederson, 6-2, 6-0, and the Boston team became two matches to the good when Mrs. Virginia Rice Johnson, state champion, beat Millicent Hirsch, 6-3, 3-6, 13-11, after a long battle. Mrs. Fabyan and Mrs. Johnson then teamed to defeat Miss Pederson and Miss Hirsch, 6-3, 6-3, in the second doubles match.

The Boston team gained the final round yesterday by defeating Baltimore, seven matches to two, the same margin by which the New Yorkers eliminated Philadelphia.

READY FOR GOLF'S GREATEST BATTLE

Tony Manero, Salem, Mass., Thursday will be called upon to display his greatest golf when he defends his national open title at Birmingham, Mich.

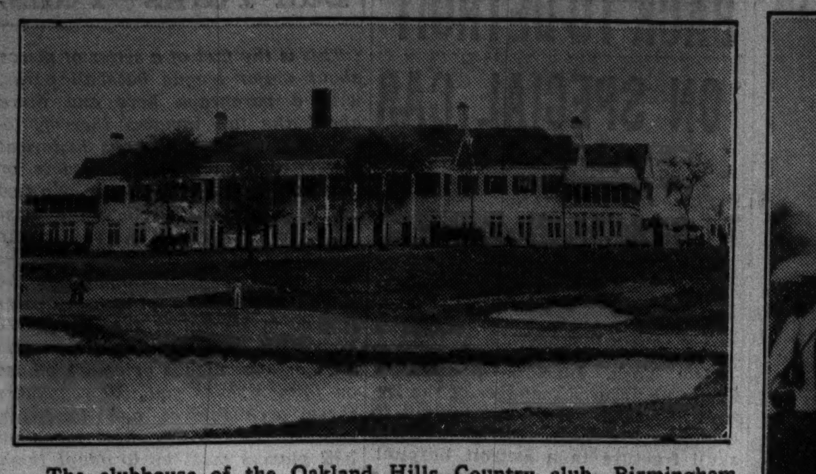

The clubhouse of the Oakland Hills Country club, Birmingham, Mich., and part of the course where the 41st National Open Golf tournament will start on Thursday with a field of 142 professionals and 28 amateurs.

[Acme Photo.]

Another Chicago star with an eye on the open title is Tony Penna, fourth in the Chicago trials.

[TRIBUNE Photo.]

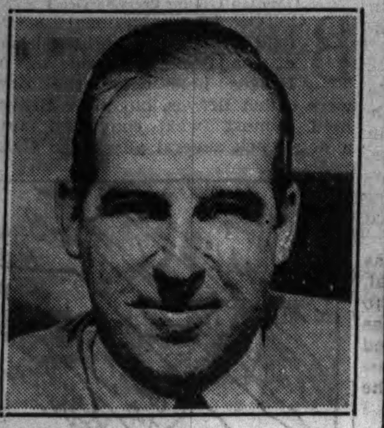

One of the chief threats for Manero's title is Harry Cooper of Chicago, who lost to Manero last year after setting a tournament record. Cooper also was beaten by Manero in the recent P. G. A. meet.

Bill Kostelecky of Northwestern, who was the only amateur to qualify from the Chicago district, is paired with Jim Johnson, Rochester, Minn., in the opening round.

[Associated Press Photo.]

Lawson Little, who was third in the Chicago district qualifying trials, is another star who is feared.

What Manner of Man Is This Silent Louis?

[Continued from first sports page.]

Louis to score heavily to the head and body.

Nothing can be said about the alleged two round workout between Seal [Blubber] Harris and Louis. It was splendid comedy, but the bull voiced spectator who bellowed "Turn him loose, Fatty" summed up the six minutes of holding and wrestling.

100 See Drill.

Admission price today was $1.10 and in recognition Louis added an extra round of bag punching to his routine. Paid attendance was less than 100, for which the camp blamed the sultry weather and a splatter of rain just before 2 o'clock. Kenosha folk, who long since have ceased to purchase tickets, but who are not averse to riding the pass list, had another reason.

Joe Aloise, Pittsburgh heavyweight, who arrived for yesterday's workout, left camp today. Mushky Jackson consequently still is looking for sparmates for Louis.

CHAMP BOXES FIVE ROUNDS

Grand Beach, Mich., June 5.—[Special.]—Jimmy Braddock opposed three sparring partners today, putting in five hard rounds of boxing and several more of shadow boxing and bag punching in preparation for the Joe Louis bout at Comiskey park June 22.

The world's heavyweight champion started off fast, boxing first with Maxie Roesch of Dallas. The youngster was willing, and the two mixed it for two rounds.

Charley Massera of Pittsburgh came next for a round. The champion then ended his boxing against the veteran Jack McCarthy of Boston.

Braddock will box six rounds tomorrow. His tentative schedule for next week calls for boxing Tuesday, Wednesday, Friday, Saturday, and Sunday. Before his hard drill today the champion weighed 198¾ pounds.

Prior to Braddock's appearance Barney Ross, world's welterweight champion, stepped five fast rounds with Andy Scrivani and Whitey Horwitz in preparation for his fight at Indianapolis with Chuck Woods on June 16.

WAGGONERS WILL BATTLE CHICAGO HEIGHTS TODAY

The Waggoners will travel to Chicago Heights to meet the Chicago Heights Athletic association baseball team in the feature game on the Midwest Baseball league schedule this afternoon. The schedule, which includes sixteen other games, follows:

Waggoners at Chicago Heights.
Chicago Cardinals vs. Ald. Kadow Reymonts, Addison street and Elston avenue.
Maciejewski vs. Gordon Clothiers, 76th street and Engleside avenue.
Marquette Dairy vs. DeYoung Fuel company, 92d street and Racine avenue.
Famous Chicagos vs. Colored Cardinals, Normal park [2].
Mates A. C. at Midlothian, Ill.
Mayfair Merchants vs. Remias Amphions, LeVerne and LeMoyne avenues.
McCook vs. Blue Island, 127th and Sacramento avenue.
Zito Boosters vs. Edison Park, Edison park.
Franklin Union Printers vs. Zintaks, Archer and California avenues.
Gabby Hartnetts vs. Hammond, Hammond, Indiana.
St. Cyril vs. Bush Furniture, 83d street and South Shore drive.
Brandt Florals vs. T. J. Bowlers, Jefferson park.
Palmer House Indians vs. Chicago Heights Cyclones, Chicago Heights.
Chicago Union Printers at Des Plaines, Ill.
Benda Slovaks vs. 35th Ward Democrats, Long and Fullerton avenues.
Kaski Boosters vs. Kotaska Releten, East avenue and 31st street.

Schmeling and Louis Agree to Fall Bout

[Continued from first sports page.]

said he was only stalling and that he had agreed to terms with Jacobs a few hours earlier.

"It is a matter of pride with Max," said Jacobs. "He doesn't want to announce acceptance until the challege has appeared in the papers. He wants the American people to know that Louis came to him."

Has Some Other Plans.

As he boarded the Hamburg with Machon, Schmeling revealed he has other plans in mind.

Instead of going straight to Germany, he'll drop off at Southampton and go to London for the Tommy Farr-Walter Neusel match, June 15.

If Farr wins, Schmeling plans to ask the German Boxing federation to declare the heavyweight title vacant and request the International Boxing union, with which it is affiliated, to do the same. The British board of boxing control will in turn be asked to concur, thus paving the way for a Schmeling-Farr title bout in London or Berlin.

Schmeling issued a statement, through Manager Joe Jacobs, in which he said he had decided not to begin legal action as a result of Braddock's failure to give him a title shot in fulfilment of a contract Thursday night. He made this decision, he said, because boxing has already "taken it on the chin so often in the past few days."

MAY MEET WINNER.

Mike Jacobs, co-promoter with Joe Foley of the Champion Jim Braddock-Joe Louis title bout at Comiskey park June 22, and Joe Gould, manager of the titleholder, came out of a conference at the Morrison hotel last night intimating that Braddock will defend the crown against Max Schmeling next September if he defeats Louis.

Jacobs said that New York, where it was planned to present the next championship fight, appears to be out of the running, and "if the Louis-Braddock encounter is a success a Braddock or Louis-Schmeling match likely will be held in Chicago."

NOTRE DAME NINE DEFEATS IOWA, 3-2, ON SQUEEZE PLAY

Notre Dame, Ind., June 5.—[Special.]—Notre Dame defeated Iowa, 3 to 2, today when Chuck Borowski scored with two out in the ninth on a squeeze play.

Braddock tripled to open the inning and counted on Borowski's single to tie the score. Mohr bunted safely. Then Doyle sacrificed Borowski to third, from where he scored the winning run on Joe O'Neill's bunt.

Borowski was elected captain of the 1938 team before the game. Score:

Iowa	000	002	000	—2	6	0
Notre Dame	000	000	012	—3	7	0

Batteries—Gosser and Bowlin; Goncher and Kovzelove, Verhoestra.

PATTY BERG AND MISS JAMESON GO TO GOLF FINAL

San Antonio, Tex., June 5.—(AP)—Betty Jameson, husky Texas champion, overwhelmed Marion Miley, defending champion, 5 and 3, in their women's trans-Mississippi semi-final match today.

Patty Berg, Minneapolis, put Mrs. Frank Goldthwaite out of the running, 3 and 2, and will meet Miss Jameson in the finals.

Feller Joins Indians After Treatments in Milwaukee

Cleveland, O., June 5.—(AP)—The Cleveland Indians welcomed home their youthful pitching star, Bob Feller, tonight. Out of action with a sore arm all of the regular season except for six innings he pitched in April, Feller returned from Milwaukee, where he spent a week taking treatments from a bone specialist.

BURMAN MEETS LIPPS TOMORROW IN TEN ROUNDS

Red Burman.

Red Burman, aggressive fighter from Baltimore, Md., and Joe Lipps, Ty Ty, Ga., former stablemate of Burman, meet in a ten round bout at Marigold Gardens tomorrow to top this week's calendar. It is the first heavyweight match of the outdoor season.

Burman will be making his first Chicago appearance since his knockout embarrassment at the hands of John Henry Lewis at the Stadium last Oct. 2. Prior to that setback the eastern redhead recorded nine consecutive victories.

Barbara Battles Shaft.

Johnny Barbara, last year's Golden Gloves welterweight finalist, has been elevated to the semi-final position in a five round conflict against Henry Shaft of St. Paul. Barbara has scored nine straight triumphs in the professional ranks.

Carl Vinciquerra, 1936 Chicago Golden Gloves titleholder, who is undefeated in twelve pro scraps, hooks up with Bill Irby, former Nashville, Tenn., sectional Golden Golves heavyweight king. They meet for four rounds. Irby is a member of Champion Jim Braddock's sparring staf.

Brown to Meet Rudy.

A secondary feature involves Harold Brown, also a Golden Gloves alumnus, and Chester Rudy, Los Angeles, Cal., 147 pounder, at Western stadium Tuesday. They clash for ten rounds.

Other shows include wrestling encounters at White City tomorrow and Rainbow Fronton Wednesday, and fights at White City Friday.

Collision at Plate in Softball Game Fatal to Boy

Mishawaka, Ind., June 5.—[Special.]—Softball claimed its first victim here tonight when Everson Trump, 16 year old schoolboy, died of injuries suffered when he was kicked in a game Thursday night. Trump, catching for a team in the Mishawaka Church league, was crouched to receive the ball from center field when Raymond Newcomer, attempting to score from third base, slid into the plate. Trump's injuries were not believed serious and he was not taken to the hospital until this morning.

Cunningham Sets New Record for 3 Quarter Mile

New York, June 5.—(AP)—Glenn Cunningham of Kansas, competing for the New York Curb Exchange, set a new American record for three quarters of a mile today as he defeated his old rival, Gene Venzke, and his clubmate, Bill Ray, in the New York Athletic club's spring games at Travers Island.

Before 5,000 gathered around the natural amphitheater, Cunningham covered the distance in 3:00.8, three-fifths of a second faster than the American record established by Joe Mangan, former Cornell star, two years ago. The world record for the distance is 3:00.6, made by Jules Ladoumegue of France in 1931.

Cunningham finished ten yards ahead of Venzke and 40 in front of Ray, the only other starter. The former Kansan went to the front at the start and, except for a brief bid by Venzke shortly after the start, led all the way.

Opal A. A. Will Hold Skating Derby Today

The eleventh annual Opal A. A. street roller Derby, featured by a ten mile race for men, will be held today starting at 2 p. m. at Cermak road and California avenue. Entries will be received for the eight races on the program at the Opal clubhouse, 2628 Cermak road, until 1 o'clock. Among the starters in the ten mile race will be Harry Schierbaum, state amateur champion, and Leo Knorps of the Opal A. A., and Harold Saindow, Ed Cassidy, Joe Assenza, and Al Scully of the Catholic Youth organization. These skaters finished in the first eight in last year's five mile race for men. This year the distance has been doubled.

Silver Skates Winner Enters.

In the one and one-half mile race for women will be Helen and Genevieve Swierkos of the S. W. Govier Flashes, who finished first and second last year, and Elaine Bodga and Erica McConnell of the Northwest Skating club. Miss Bodga won the women's Silver Skates Derby, sponsored by the Tribune Charities, Inc., last January.

Julian T. Fitzgerald will be starter and Harry Berz referee. Alderman James B. Bowler will start the men's ten mile race. This event will begin at 22d place and California avenue. The skaters will go to 24th street to Washtenaw avenue and thence to Cermak road. This course will be skated 14 times with the finish at 22d place and Washtenaw. All other races will finish at Cermak road and California avenue.

Midget Races Scheduled.

In addition to the men's ten mile and the women's mile and a half race, there will be midget boys' and girls' 100 yard events, junior boys' and girls' 440 yard race, and intermediate boys' and girls' three-quarter mile tests.

ARMOUR AND THOMSON TIE FOR GOLF LEAD

Defeat Smith, Cooper, 4 Up, in Best Ball Meet.

Toledo, O., June 5.—(AP)—Eighty-two birdies and five eagles were scored today as Tommy Armour and his long driving Scottish partner, Jimmy Thomson, entered a tie for the lead in the Inverness best ball match play tourney, which ends tomorrow.

Ralph Guldahl and Sam Snead, the winter tourney sensations, who won a pair of matches today, were sharing the lead with Armour and Thomson.

After losing 1 down to Guldahl and Snead in the morning round, Armour and Thomson met the tourney leaders, Horton Smith and Harry Cooper, in the afternoon.

The result was a 4 up victory for Thomson and Armour, the latter making two eagles and two birdies, both eagles coming on chip shots. The standing:

Armour-Thomson, plus 5; Guldahl-Snead, plus 5; Paul Runyan-Ky Laffoon, plus 3; Smith-Cooper, plus 3; Denny Shute-Lawson Little, minus 1; Henry Picard-Johnny Revolta, minus 2; Ray Mangrum-Jimmy Hines, minus 6, and Olin Dutra-Gene Sarazen, minus 7.

Today's results, with the best ball scores on the par 71 layout, were:

MORNING ROUND.

Smith-Cooper [65] defeated Picard-Revolta [68], 2 up.
Runyan-Laffoon [68] defeated Mangrum-Hines [70], 2 up.
Shute-Little [62] defeated Dutra-Sarazen [68], 6 up.
Guldahl-Snead [66] defeated Armour-Thomson [67], 1 up.

AFTERNOON ROUND.

Armour-Thomson [65] defeated Smith-Cooper [69], 4 up.
Mangrum-Hines [65] defeated Dutra-Sarazen [65], 1 up.
Runyan-Laffoon [62] defeated Shute-Little [66], 4 up.
Guldahl-Snead [66] defeated Picard-Revolta [67], 1 up.

Germany, Italy Win One Each in Cup Singles

MILAN, Italy, June 5.—(AP)—Germany's Davis cup tennis squad, favored to win the European zone eliminations, got no better than an even break in the opening singles matches with Italy today.

Baron Gottfried von Cramm defeated Vanni Canepele, 6-1, 6-4, 1-6, 6-4, but Heinrich Henkel, recent winner of the French hard court title, was upset by the veteran Giorgio de Stefani, 6-3, 6-3, 5-7, 6-2.

FRANCE WINS DOUBLES.

PRAGUE, Czechoslovakia, June 5.—(AP)—France's Davis cup tennis squad kept its third round European zone series with Czechoslovakia alive today by winning the doubles.

The veteran, Jean Borotra, and Yvon Petra defeated Roderich Menzel and Ladislaus Hecht, 6-3, 2-6, 6-2, 6-3. Czechoslovakia, by winning both singles matches yesterday, still held a 2 to 1 lead tonight, with the final two singles matches to be played tomorrow.

BELGIUM LEADS.

BRUSSELS, Belgium, June 5.—(AP)—Belgium's Davis cup tennis team won the doubles today and gained a 2 to 1 lead over Sweden in their third round European zone series. Andre La Croix and Leopold de Borman won the doubles event from Karl Schroeder and Kurt Oestberg, 6-0, 6-4, 6-4.

ENGLISH STAR

Herbert Turner, Welsh member of the Charlton Athletic soccer team, which meets the Illinois All-Stars today at Sparta Stadium, 21st street and Kostner avenue. Turner is the English club's right full back.

Davis Cup Squad Sails for England

New York, June 5.—(AP)—America's five man Davis cup team, led by non-playing Capt. Walter L. Pate, sailed for England aboard the liner Columbus tonight.

The team was composed of Don Budge, first ranking player of America, his doubles partner, Gene Mako; Bryan Grant of Atlanta; Frank Parker, former Milwaukee boy who now lives in New York: and Wayne Sabin, a last minute addition to the squad.

The squad is due to reach Plymouth, England, a week from today. The players will compete in the Queen's club tournament at London beginning June 14 and in the all-England tournament at Wimbledon a week later before resuming Davis cup competition.

The inter-zone final, in which the Americans expect to face Germany, will be played July 17, 19, and 20, and the challenge round against England July 24, 26, and 27.

Riggs, Senior Reach Finals of New England Net Meet

Hartford, Conn., June 5.—(AP)—Robert Riggs, 19 year old Los Angeles star, and a fellow Californian, Walter Senior of San Francisco, smashed out semi-final victories today in the men's singles of the New England tennis tournament. Riggs, top seeded, eliminated Martin Buxby, 1937 Connecticut champion, 6-3, 6-2, while Senior disposed of Morsy Lewis, Gambier, O., 6-4, 6-4. The two Californians will meet for the championship tomorrow.

75 Boys, Girls to Compete in Bike Derby This Morning

More than 75 boys and girls will compete in the eleventh annual Henry playground silver trophy bike Derby this morning over the Humboldt park road course at 9 a. m.

ILLINOIS STARS MEET CHARLTON IN SOCCER TODAY

British Team Comes with Great Record.

The Lineups

CHARLTON.		ILLINOIS.
Bartram	G.	Reibe [1st Germans]
Turner [C.]	R. B.	Scott [Sparta]
Shreeve	L. B.	Robertson [Ravenswood]
Jobling	R. H.	Nudera [Sparta]
Oakes	C. H.	Watson [St. Louis]
Ford	L. H.	Pearson [Sparta]
Tadman	O. R.	Fraser [Sparta]
Robinson	I. R.	Golsalves [St. L.]
Welsh	C. F.	Absil [Schwaben]
Boulter	I. L.	Vleck [Sparta]
Hobbis	O. L.	Wolf [Sparta]

Reserves—Keberley [Olympia], Cuthburt [Maccabees], Hampson [Ravenswood].

Referee—John Wood. Linesmen—R. Jones and J. Johnston.

Time of game—3 o'clock.

Chicago soccer fans this afternoon get to see the Charlton Athletic club from London when the team meets an all-star eleven from the Illinois State Soccer association at Sparta stadium, 21st street and Kostner avenue, at 3 o'clock.

Headed by Albert A. Glikston, millionaire lumber man, and Jimmy Seed, manager and former international player, the British party of 22 will arrive this morning.

Defeats France, 5 to 2.

No team in the history of soccer in the British Isles ever has equaled the rise of Charlton. Two years ago the club was in the third division of the English league, equivalent to class B in American baseball. Charlton won the championship. The following season Charlton advanced to the second division, akin to America's foremost minor leagues. Again Charlton finished on top. Last season Charlton moved up to the first or major division, and, after setting the pace most of the way, finished second, three points out of the lead.

To cap this record, Charlton recently substituted for Italy and defeated France, 5 to 2, in an international game at Paris. The British players are fast and crafty.

In a preliminary match the two best Chicago junior teams, the Verhovay Magyars, who won the Junior Peel cup, and the Viking A. C. will meet.

Two Titles at Stake.

Other games today include two which will settle championships are listed. The Italian Sport club and the Spencer Coals will meet at 4700 West Kilpatrick avenue for the International league second division title and the Hungarians and Calumet Park will battle for the Chicago league second division crown at 2600 West Grand avenue. Todays' schedule:

INTERNATIONAL MATCH.

Charlton Athletic of London, England, vs. Illinois All-Stars at Sparta stadium, 21st street and Kostner avenue. Referee—J. Wood. 3 p. m.

CHICAGO LEAGUE.
[Second Division.]

Hungarians vs. Calumet Park at 2600 West Grand avenue. 1 p. m.

INTERNATIONAL LEAGUE.
[Second Division.]

Italian Sport club vs. Spencer Coals at 4700 West Kilpatrick avenue. Referee—S. Fralik. 12:30 p. m.

[Major Division.]

Norwegians vs. Wilsons at 4600 West Fullerton avenue. Referee—A. Allan. 12 p. m. Swedish-Americans vs. Vikings at Winnemac park. Referee—W. Mair. 3 p. m.

CHARLTONS WIN, 4 TO 0.

Detroit, Mich., June 5.—(AP)—The Charlton soccer team scored a 4 to 0 victory over a team of Michigan all-stars today. The English team counted two goals in the last 15 minutes.

our 4 BEER PLAN WINS INSTANT APPROVAL!

... LOVERS OF BEER HERE'S Real NEWS

As you know, RHEINGOLD—The Old Aristocrat, with its perfect flavor and quality, has been thrilling thousands of beer lovers for years—and STILL IS. But there were other thousands of beer lovers who asked us for other beers—beers with Rheingold perfection but having different flavors to satisfy their particular tastes. Hence, the "4-BEER" PLAN, consisting of—

4 DIFFERENT BEERS IN DIFFERENT BOTTLES ... here they are

1 RHEINGOLD
Extra Pale and extra popular—as good today as in the good old days. No wonder beer lovers prefer it.

2 GOLD CROWN
A United States beer that surpasses the costliest imported beers. You'll enjoy its mellow, exhilarating Pilsner flavor.

3 CHICAGO CLUB
A special new brew with a special new flavor. You've asked for it—here it is—in a "steinie."

4 NEW LIFE MALT TONIC
A beer that builds vim vigor vitality. A great relief to those suffering from nervousness and insomnia.

ALL ARE UNION MADE

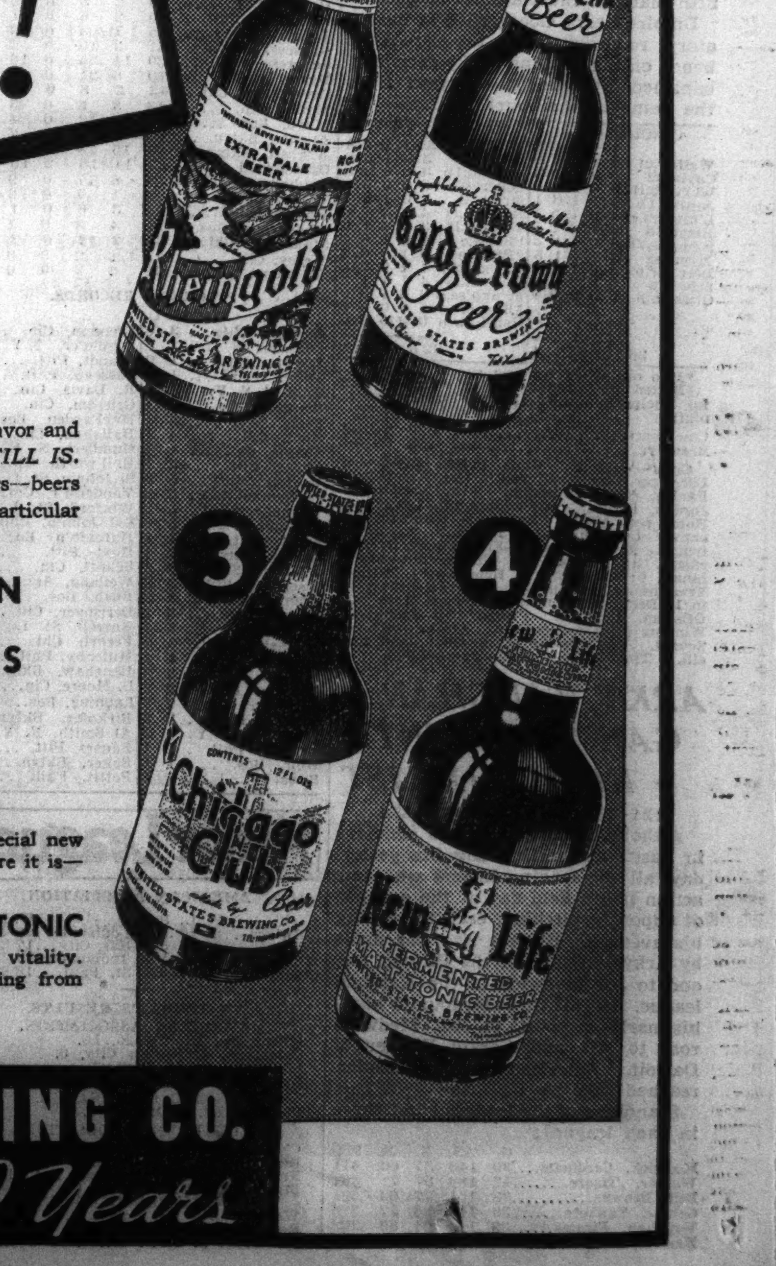

UNITED STATES BREWING CO.
Quality Beers for 60 Years

IT'S A SAD DAY FOR PIRATES; GIANTS WIN, 7-5

Lead Cut; Schulte Hurt; Suhr's Streak Ended.

New York, June 5.—(AP)—Everything but victory happened to the Pittsburgh Pirates today as they lost, 7 to 5, to the Giants in the opening game of their current series.

The victory boosted the Giants into a virtual tie with the Pirates for the league lead, leaving them just a slim percentage margin back of the pacesetters.

Fred Schulte, filling in at right field for the Pirates, became the fourth batsman of the season to go to the hospital with a head injury from a thrown ball.

Gus Suhr, the Pirates' first baseman, had to break his National league consecutive playing streak after 822 straight games, leaving for San Francisco because of the sudden death of his mother.

And Pie Traynor, the manager, made his first playing appearance in two years as a pinch runner for Schulte in the eighth.

PITTSBURGH.	Ab	R	H	P	A	NEW YORK.	Ab	R	H	P	A
L.Wan'r,cf	4	0	0	1	0	Bartell,ss	4	0	2	0	3
Jensen,lf	5	0	2	1	0	Chioz'a,3b	4	0	0	0	1
P.W'r,1b-rf	5	1	1	6	2	Ripple,cf	4	0	0	4	0
Vau'an,ss	4	1	3	3	4	Ott,rf	4	1	1	5	0
Todd,c	5	0	1	5	0	Davis,lf	4	2	3	1	0
Schulte,rf	3	0	0	1	0	McCa'y,1b	3	1	2	8	0
†Traynor	0	1	0	0	0	Mancuso,c	4	2	2	5	0
Tobin,p	1	0	0	0	0	Whit'd,2b	4	1	2	4	4
Hand'y,2b	4	1	3	2	1	Smith,p	3	0	1	0	0
Young,3b	4	1	2	2	0	Melton,p	0	0	0	0	0
Bowman,p	2	0	0	0	0						
Swift,p	0	0	0	0	0						
Brown,p	0	0	0	1	1						
Brub'r,1b	0	0	0	2	0						
	*38	5	12	24	8		34	7	13	27	8

*Dickshot batted for Swift in seventh.
†Ran for Schulte in eighth.

Pittsburgh ......200 000 210— 5
New York ......000 403 00*— 7

Errors—Whitehead, Handley, Schulte. Runs batted in—Vaughan [3], Mancuso [3], Whitehead, Bartell, Jensen, P. Waner. Two base hits—Young, Davis, Mancuso, Handley. Three base hit—Whitehead. Home run—Vaughan. Sacrifice—McCarthy. Double plays—P. Waner [unassisted]; Vaughan to Handley to P. Waner; Vaughan to P. Waner; Bartell to Whitehead to McCarthy; Chiozza to Whitehead to McCarthy. Left on bases—New York, 4; Pittsburgh, 10. Bases on balls—Smith, 2; Melton, 1. Struck out—Smith, 2; Swift, 3; Melton, 3; Tobin, 1. Hits—Bowman, 9 in 3 1-3 innings; Swift, 4 in 2 2-3; Brown, 0 in 1; Tobin, 0 in 1; Smith, 8 in 6 1-3; Melton, 4 in 2 2-3. Hit by pitcher—Melton [Schulte]. Winning pitcher—Smith. Losing pitcher—Bowman. Umpires—Magerkurth, Parker, and Moran. Time—2:21. Attendance—15,333.

DIZZY DEAN WINS.

Philadelphia, Pa., June 5.—(AP)—Dizzy Dean, suspended for three days for "popping off," returned to action today and, although he struck out three times, pitched the St. Louis Cardinals to a 3 to 1 victory over the Phillies. It was his seventh victory of the season against four defeats.

Dizzy complained of a sore arm before the game, but he yielded only six hits, issued only one base on balls and struck out seven. In the sixth when Scharein singled and Chuck Klein doubled with only one out, Dizzy complained of the heat and called time while he sat down on the pitcher's mound to cool off.

After the delay, to which Manager Jimmy Wilson of the Phils protested to no avail, Dizzy fanned Morrie Arnovich and made Dolph Camilli, whose single in the fourth had scored the Phils' lone run, fly to Pepper Martin in center.

ST. LOUIS.	Ab	R	H	P	A	PHILADELPHIA.	Ab	R	H	P	A
J.Martin,cf	5	1	2	4	0	Scharein,ss	3	0	1	3	2
Brown,2b	3	0	2	1	3	Norris,ss	0	0	0	0	1
Padgett,rf	4	0	0	4	0	H.M'tin,cf	4	1	1	4	0
Medwick,lf	4	1	2	2	0	Klein,rf	3	0	1	2	1
Mize,1b	4	0	1	7	0	Arn'vich,lf	4	0	0	2	0
Bord'y,3b	4	1	0	0	0	Camilli,1b	4	0	2	5	0
Duroch'r,ss	4	0	2	1	2	Grace,c	4	0	0	6	1
Ogr'd'ski,c	4	0	0	8	0	Whitney,3b	3	0	0	2	0
J.Dean,p	4	0	0	0	0	Young,2b	3	0	0	3	2
						Passeau,p	2	0	0	0	1
						†Browne	1	0	1	0	0
						Lam'ster,p	0	0	0	0	0
	36	3	9	27	5		*32	1	6	27	8

*Moore batted for Scharein in eighth.
†Browne batted for Passeau in eighth.

St. Louis ......100 200 000—3
Philadelphia ......000 100 000—1

Errors—Scharein [3]. Runs batted in—Medwick, Durocher, Ogrodowski, Camilli. Two base hit—Klein. Stolen base—J. Martin. Double plays—Brown to Mize, Klein to Grace, Scharein to Young to Camilli. Left on bases—Philadelphia 5; St. Louis 7. Base on balls—Passeau, 1; Dean, 1. Struck out—Passeau, 4; Dean, 7. Hits—Passeau, 9 in 8 innings; Lamaster 0 in 1. Losing pitcher—Passeau.

DODGERS, 5; REDS, 4.

Brooklyn, N. Y., June 5.—(AP)—The Dodgers were easy for Paul Derringer for eight innings today, but they staged a four run rally in the ninth inning to beat the Cincinnati Reds, 5 to 4, and regain sole possession of fifth place in the National league.

Umpire Larry Goetz, riled at derogatory remarks from the Brooklyn bench on his ball and strike decisions, banished five Dodger players from the game in the fourth.

CINCINNATI.	Ab	R	H	P	A	BROOKLYN.	Ab	R	H	P	A
Walker,cf	3	0	0	4	0	Brack,cf	3	0	1	0	0
Cuyler,rf	5	0	1	1	0	Morgan,1b	3	0	0	14	0
Wei't'ub,lf	5	0	1	1	0	‡Cherv'ko	0	0	0	0	0
Jordan,1b	4	1	1	10	1	Stripp,3b	5	0	1	0	1
L'mbardi,c	4	0	1	5	1	Manush,rf	4	2	3	1	0
Riggs,3b	4	1	2	1	1	Winsett,lf	3	0	0	1	0
Kamp'is,2b	4	0	1	2	3	Phelps,c	4	0	1	8	1
Myers,ss	3	2	2	1	5	†Hamlin	0	1	0	0	0
Derr'ger,p	4	0	1	1	2	Lav'g'o,2b	4	1	2	2	6
Schott,p	0	0	0	0	1	English,ss	4	1	1	1	3
Grissom,p	0	0	0	0	0	Fr'nkh'se,p	2	0	0	0	0
						§Bucher	0	0	0	0	0
						Henshaw,p	0	0	0	0	0
	36	4	10	*26	14		32	5	9	27	11

*Two out when winning run was scored.
§Batted for Frankhouse in eighth; †Ran for Phelps in ninth; ‡Batted for Morgan in ninth.

Cincinnati ......001 000 210—4
Brooklyn ......000 100 004—5

Error—Winsett. Runs batted in—Myers, Derringer, Cuyler, Lavagetto [2], Kampouris, Phelps, English, Stripp. Two base hits—Jordan, Phelps. Three base hit—Lavagetto. Home run—Myers. Sacrifices—Winsett, Henshaw. Left on bases—Cincinnati, 8; Brooklyn, 8. Bases on balls—Frankhouse, 3; Derringer, 3; Grissom, 2. Struck out—Frankhouse, 6; Derringer, 3; Henshaw, 1. Hits—Frankhouse, 10 in 8 innings; Henshaw, 0 in 1; Derringer, 7 in 8 1-3; Schott, 1 in 1-3; Grissom, 1 in 0. Passed ball—Lombardi. Winning pitcher—Henshaw. Losing pitcher—Schott. Umpires—Goetz, Reardon, and Pinelli. Time—2:14. Attendance—7,060.

ARKY VAUGHAN GAINS 10 POINTS IN BIG SIX LIST

[BY THE ASSOCIATED PRESS.]

Although there were no changes in baseball's batting Big Six yesterday, all the leading hitters who saw action had a field day at the expense of opposing pitching, each increasing his average. Biggest rise was made by Arky Vaughan of the Pirates, second to Joe Medwick in the National league. He hit three-for-four to boost his mark ten points to .383. Medwick rose to .411 and Gerald Walker of Detroit, American league leader, reached .394.

Standings of the leaders [first three in each league]:

	G.	AB.	R.	H.	Pct.
Medwick, Cardinals	39	146	37	60	.411
Walker, Tigers	42	180	37	71	.394
Bell, Browns	38	161	27	63	.391
Gehrig, Yankees	39	14[illegible]	26	57	.385
Vaughan, Pirates	39	1[illegible]	24	59	.383
Hassett, Dodgers	34	137	20	50	.365

BIFF! THERE GOES A BONURA HOMER

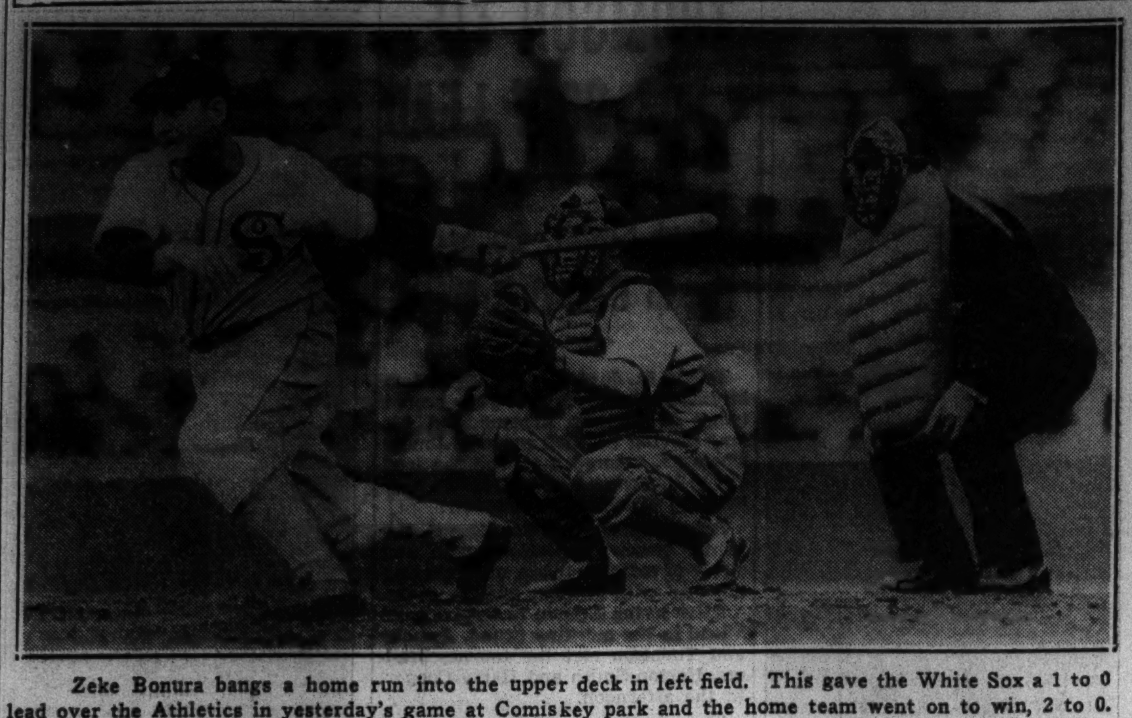

Zeke Bonura bangs a home run into the upper deck in left field. This gave the White Sox a 1 to 0 lead over the Athletics in yesterday's game at Comiskey park and the home team went on to win, 2 to 0. Brucker is catching for the Athletics. The umpire is Summers.

MAJOR LEAGUE AVERAGES

NATIONAL LEAGUE

[Including games of Thursday, June 3.]

TEAM BATTING.

	AB	R	H	HR	SH	Pct.
Pittsburgh	1308	169	366	11	17	.280
Chicago	1326	194	365	20	25	.275
Brooklyn	1196	151	322	9	28	.269
New York	1373	176	368	33	20	.268
Philadelphia	1334	193	358	22	17	.268
St. Louis	1247	191	334	28	22	.268
Cincinnati	1261	163	322	15	10	.255
Boston	1261	129	317	10	23	.251

TEAM FIELDING.

	DP	TP	PO	A	E	Pct.
Chicago	39	0	1041	442	33	.978
Cincinnati	36	0	968	432	36	.975
New York	35	0	1065	471	44	.972
Boston	25	0	977	474	43	.971
St. Louis	29	0	975	377	43	.969
Pittsburgh	32	1	993	414	46	.968
Philadelphia	46	0	1008	467	51	.967
Brooklyn	22	0	959	422	56	.961

INDIVIDUAL BATTING.

[Players in ten or more games.]

	AB	R	H	HR	RBI	Pct.
Walters, Phil.	34	4	14	0	5	.412
Medwick, St. L.	138	33	56	9	38	.406
L. Waner, Pitt.	37	5	15	0	7	.405
Vaughan, Pitt.	147	23	56	2	27	.381
Morgan, Bklyn.	8	1	3	0	2	.375
Hassett, Bklyn.	137	20	50	1	18	.365
P. Waner, Pitt.	146	31	53	1	16	.363
Wilson, Phil.	47	12	17	1	8	.362
B. Jordan, Bos.-Cin.	82	10	29	0	10	.354
Bottarini, Chi.	17	0	6	1	4	.353
Mize, St. L.	112	17	39	5	26	.348
Herman, Chi.	98	18	34	0	7	.347
Brack, Bklyn.	125	25	43	1	13	.344
Todd, Pitt.	138	18	47	1	16	.341
Arnovich, Phil.	145	20	49	3	18	.338
Cuccinello, Bos.	131	20	44	2	12	.336
Bartell, N. Y.	170	29	57	11	34	.335
B. Johnson, Bos.	18	1	6	1	4	.333
Bryant, Chi.	12	5	4	0	1	.333
Frey, Chi.	61	12	20	0	6	.328
Manush, Bklyn.	123	18	40	2	19	.325
F. Young, Pitt.	34	5	11	1	6	.324
Demaree, Chi.	156	24	50	5	40	.321
Marty, Chi.	106	18	34	3	17	.321
Joe Moore, N. Y.	154	22	49	2	17	.318
Ripple, N. Y.	111	18	35	2	17	.315
Browne, Phil.	137	16	43	1	12	.314
Winsett, Bklyn.	93	11	29	2	12	.312
H. Martin, Phil.	123	22	38	3	13	.309
O'Dea, Chi.	75	9	23	0	7	.307
Whitney, Phil.	121	18	37	2	18	.306
Hartnett, Chi.	56	6	17	1	9	.304
Whitehead, N. Y.	142	18	43	4	17	.303
Lombardi, Cin.	76	9	23	2	18	.303
Lavagetto, Bklyn.	106	12	32	2	16	.302
Bordagaray, St. L.	86	15	26	1	13	.302
Klein, Phil.	58	11	17	1	10	.293
Malinosky, Bklyn.	55	4	16	0	2	.291
Jurges, Chi.	100	7	29	0	17	.290
Root, Chi.	28	3	6	0	2	.214
Hack, Chi.	142	25	41	0	19	.289
Camilli, Phil.	59	14	17	4	9	.288
McCarthy, N. Y.	147	17	42	3	20	.286
Goodman, Cin.	140	23	40	3	26	.286
Fletcher, Bos.	133	15	38	0	10	.286
Gutteridge, St. L.	102	25	29	5	19	.284
Cooney, Bklyn.	76	12	21	0	8	.276
Cuyler, Cin.	119	20	33	0	8	.277
G. Davis, N. Y.	29	10	8	0	3	.276
E. Moore, Bos.	138	17	38	6	20	.275
Garms, Bos.	141	13	39	1	11	.277
J. Martin, St. L.	119	20	33	3	19	.277
Berger, Bos.	69	8	19	2	13	.275
T. Moore, St. L.	110	17	30	1	10	.273
Jensen, Pitt.	169	30	46	3	10	.272
Chiozza, N. Y.	171	17	46	1	7	.269
Collins, Chi.	164	25	44	5	20	.268
Kampouris, Cin.	93	18	25	7	20	.268
Grace, Phil.	42	6	11	2	14	.262
Outlaw, Cin.	120	15	31	0	7	.258
S. Martin, St. L.	89	17	23	0	7	.258
Walker, Cin.	74	13	19	0	5	.257
V. Davis, Cin.	82	6	21	0	10	.256
Padgett, St. L.	39	6	10	1	8	.256
Di Maggio, Bos.	149	15	38	5	15	.255
Galan, Chi.	159	34	40	4	17	.252
Suhr, Pitt.	144	10	36	1	28	.250
Mancuso, N. Y.	112	14	28	1	10	.250
Weintraub, Cin.	101	16	25	2	12	.248
Dickshot, Pitt.	122	18	30	2	19	.246
Handley, Pitt.	148	15	36	0	13	.243
Norris, Phil.	58	7	14	1	8	.241
Mungo, Bklyn.	38	3	9	0	7	.237
Scarsella, Cin.	64	6	15	0	5	.234
Atwood, Phil.	73	11	17	0	9	.233
J. Dean, St. L.	30	2	7	0	2	.233
D. Young, Phil.	95	9	22	0	7	.232
Frisch, St. L.	26	3	6	0	2	.231
Jno. Moore, Phil.	87	15	20	3	17	.230
Phelps, Bklyn.	40	2	9	0	3	.225
Stripp, Bklyn.	41	6	9	1	3	.220
Lopez, Bos.	129	14	28	2	11	.217
Warstler, Bos.	130	7	28	0	6	.215
Derringer, Cin.	14	0	3	0	2	.214
Gelbert, Cin.	86	10	18	1	13	.209
Brown, St. L.	67	10	14	1	3	.209
Ott, N. Y.	139	16	28	8	16	.201
Danning, N. Y.	45	2	9	0	5	.200
Owen, St. L.	40	2	8	0	2	.200
LaMaster, Phil.	30	2	6	0	1	.200
Leslie, N. Y.	15	1	3	0	3	.200
Spencer, Bklyn.	51	3	10	0	2	.196
Scharein, Phil.	129	14	25	0	18	.194
Durocher, St. L.	110	6	21	0	9	.191
Cavarretta, Chi.	42	2	8	0	4	.190
Myers, Cin.	43	3	8	0	3	.186
Mayo, Bos.	65	6	12	0	4	.185
Bucher, Bklyn.	60	6	11	0	7	.183
English, Bklyn.	88	15	16	0	8	.182
Ogrodowski, St. L.	83	11	15	2	10	.181
Brubaker, Pitt.	96	6	17	0	9	.177
Riggs, Cin.	42	1	7	0	2	.167
Siebert, St. L.	36	3	6	0	1	.167
Thevenow, Bos.	21	4	3	0	1	.143
Stainback, Chi.	29	2	4	0	1	.138
Hafey, Cin.	15	1	2	0	3	.133
R. Moore, Bklyn.	19	2	2	0	0	.105

PITCHERS' RECORDS.

	W.	L.		W.	L.
Bryant, Chi.	3	0	Brennan, Cin.	1	1
Coffman, N. Y.	1	0	Schum'er, N.Y.	4	5
Brown, Pitt.	1	0	Brandt, Pitt.	3	4
Tobin, Pitt.	1	0	Passeau, Phil.	4	6
Hubbell, N. Y.	8	1	R. Davis, Cin.	2	3
Blanton, Pitt.	6	1	Grissom, Cin.	3	5
Fette, Bos.	6	1	MacFayden, Bos.	3	6
Root, Chi.	4	1	Hallahan, Cin.	2	4
Shoun, Chi.	4	1	Gumbert, N. Y.	1	2
Lucas, Pitt.	3	1	Holl'worth, Cin.	1	2
Walters, Phil.	5	2	Si John'n, St. L.	1	2
Castleman, N.Y.	5	2	VanderM'r, Cin.	1	2
Warneke, St. L.	5	2	Winford, St. L.	1	2
Bowman, Pitt.	5	2	Syl John'n, Phil.	1	2
Swift, Pitt.	4	2	Hutchin'n, Bos.	1	2
Mungo, Bklyn.	7	4	Hoyt, Pitt.	1	2
J. Dean, St. L.	6	4	Schott, Cin.	1	2
Eisenstat, Bklyn.	3	2	Weiland, St. L.	2	5
Frankhouse, Bkl.	3	2	Bush, Bos.	2	6
Turner, Bos.	3	2	Derringer, Cin.	1	3
Lee, Chi.	5	4	Harrell, St. L.	1	3
LaMaster, Phil.	5	5	French, Chi.	1	4
Parmelee, Chi.	4	4	Mulcahy, Phil.	0	5
Melton, N. Y.	3	3	Henshaw, Bkly.	0	4
Butcher, Bklyn.	2	2	L. Moore, Cin.	0	3
Carleton, Chi.	2	2	Lanning, Bos.	0	2
Hamlin, Bklyn.	2	2	Birkofer, Bklyn.	0	2
Fitzsim'ns, N.Y.	2	2	Al Smith, N. Y.	0	1
Jorgens, Phil.	1	1	Bauers, Pitt.	0	1
Weir, Bos.	1	1	Baker, Bklyn.	0	1
Ryba, St. L.	1	1	Pettit, Phil.	0	1

AMERICAN LEAGUE.

[Including games of Thursday, June 3.]

TEAM BATTING.

	AB	R	H	HR	SBI	Pct.
Detroit	1440	244	419	30	18	.291
St. Louis	1260	165	365	15	10	.290
New York	1312	210	374	30	20	.285
Cleveland	1216	185	347	19	26	.285
Boston	1126	186	320	22	27	.284
Chicago	1272	207	357	14	23	.281
Washington	1369	183	373	11	13	.272
Philadelphia	1132	155	293	18	18	.259

TEAM FIELDING.

	DP	TP	PO	A	E	Pct.
Detroit	34	0	1079	436	30	.981
New York	34	1	993	456	38	.974
Washington	42	0	1046	448	43	.972
Chicago	42	0	980	454	41	.972
St. Louis	33	0	920	458	43	.970
Cleveland	38	0	1045	437	50	.967
Boston	31	0	869	387	43	.967
Philadelphia	30	0	876	367	45	.965

INDIVIDUAL BATTING.

[Players in ten or more games.]

	AB	R	H	HR	RBI	Pct.
Heaving, Clev.	4	1	2	0	1	.500
Linke, Wash.	13	3	6	0	0	.462
Nelson, Phil.	20	3	9	0	2	.450
G. Walker, Det.	171	36	66	8	43	.386
Smith, Phil	13	2	5	0	1	.385
Lary, Clev	154	33	58	1	21	.377
Bell, St. L.	146	23	55	5	31	.377
Greenberg, Det	153	42	57	12	50	.373
Gehrig, N. Y.	141	23	52	5	29	.369
Cronin, Bos	117	24	43	3	27	.368
West, St. L.	85	15	31	0	11	.365
Travis, Wash.	52	6	19	0	5	.365
Di Maggio, N. Y.	131	27	47	5	30	.359
Bonura, Chi.	150	26	52	7	46	.347
W. Ferrell, Bos.	29	7	10	1	7	.345
Cramer, Bos.	129	21	44	0	15	.341
F. Walker, Chi.	141	32	48	0	18	.340
Rothrock, Phil	59	10	20	0	9	.339
Gehringer, Det.	104	27	35	1	14	.337
Kreevich, Chi.	90	17	33	1	14	.333
Huffman, St. L.	36	4	12	0	4	.333
Kroner, Clev.	24	3	8	0	4	.333
Herman, Det.	18	2	6	0	1	.333
C. Brown, Chi.	6	0	2	0	0	.333
Stone, Wash.	148	22	49	1	23	.331
Clift, St. L.	130	17	43	5	24	.331
Myer, Wash.	121	14	40	0	19	.331
Henrich, N. Y.	64	15	21	1	10	.328
Hornsby, St. L.	46	6	15	1	10	.326
Pytlak, Clev.	105	18	34	0	15	.324
Vosmik, St. L.	152	23	49	1	24	.322
Averill, Clev.	143	25	46	3	26	.322
Trosky, Clev.	136	20	43	7	26	.316
McNair, Bos.	64	8	20	1	16	.313
Mills, Bos.	74	15	23	1	13	.311
R. Ferrell, Bos.	65	8	20	1	4	.308
Cochrane, Det.	98	27	30	2	12	.306
Moses, Phil.	141	19	43	3	17	.305
Sewell, Chi.	118	13	36	0	18	.305
Desautels, Bos.	46	9	14	0	4	.304
Owen, Det.	90	9	27	0	11	.300
Auker, Det.	20	6	6	0	1	.300
Davis, St. L.	97	22	29	0	7	.297
Selkirk, N. Y.	132	26	39	10	31	.295
Peters, Phil.	24	3	7	0	2	.292
Appling, Chi.	140	26	40	0	21	.286
Rolfe, N. Y.	162	34	46	1	12	.284
Rosenthal, Chi.	60	14	17	0	6	.283
Bluege, Wash.	92	9	26	1	12	.283
Lewis, Wash.	171	26	48	3	15	.281
Lawson, Det.	32	4	9	0	2	.281
Radcliff, Chi.	104	23	29	1	14	.279
Campbell, Clev.	61	12	17	1	6	.279
Higgins, Bos.	126	21	35	3	23	.278
Solters, Clev.	126	12	35	2	23	.278
Hughes, Clev.	97	16	27	1	9	.278
Lazzeri, N. Y.	137	20	38	4	18	.277
Simmons, Wash.	152	21	42	3	28	.276
R. Johnson, Phil.	110	23	30	7	24	.273
E. Allen, St. L.	81	9	22	0	6	.272
Hoag, N. Y.	63	3	17	0	8	.270
Cissell, Phil.	116	15	31	1	13	.267
Hale, Clev.	132	17	35	2	17	.265
Chapman, Wash.	113	23	30	0	12	.265
Knickerb'er, St. L.	148	14	39	1	14	.264
Carey, St. L.	84	8	22	0	6	.262
English, Det.	65	7	17	1	6	.262
Rogell, Det.	157	21	41	3	18	.261
Kuhel, Wash.	158	20	41	1	19	.259
Newsome, Phil.	124	18	32	0	6	.258
Fox, Det.	120	12	31	1	17	.258
Werber, Phil.	106	14	27	1	15	.255
Goslin, Det.	94	11	24	1	19	.255
Crosetti, N. Y.	154	29	39	2	7	.253
Gaffke, Bos.	75	16	19	2	14	.253
Dean, Phil.	123	16	31	2	17	.252
Foxx, Bos.	108	17	27	8	28	.250
Gomez, N. Y.	32	3	8	0	1	.250
Mihalic, Wash.	24	2	6	0	2	.250
Brucker, Phil.	49	5	12	0	5	.245
Hayes, Chi.	140	13	34	0	27	.243
Marcum, Bos.	29	4	7	0	4	.241
Hemsley, St. L.	100	10	24	0	9	.240
Dallesandro, Bos.	42	7	10	0	3	.238
Heath, Clev.	59	8	14	0	8	.237
F. Hayes, Phil.	68	9	16	3	14	.235
Hill, Wash.	47	12	11	1	1	.234
Berger, Chi.	43	7	10	2	4	.233
Millies, Wash.	60	4	14	0	10	.233
Almada, Bos.	99	14	23	1	8	.232
Dickey, N. Y.	134	14	31	2	26	.231
Piet, Chi.	96	13	22	2	13	.229
Doerr, Bos.	70	10	16	1	9	.229
York, Det.	49	3	11	1	7	.224
White, Det.	126	23	28	0	8	.222
Knott, St. L.	9	0	2	0	0	.222
Sington, Wash.	23	3	5	0	0	.217
Weatherly, Clev.	37	5	8	1	3	.216
Bottomley, St. L.	50	5	10	1	4	.200
Hogan, Wash.	45	3	9	0	4	.200
Finney, Phil.	87	10	16	0	4	.184
Sullivan, Clev.	33	5	6	1	5	.182
Parker, Phil.	22	4	3	1	6	.136

PITCHERS' RECORDS.

	W.	L.		W.	L.
Hudlin, Clev.	5	0	Andrews, Clev.	2	2
Pearson, N. Y.	4	0	Thomas, Phil.	2	2
Ruffing, N. Y.	4	0	Russell, Det.	2	2
Heving, Clev.	3	0	Linke, Wash.	1	1
Gill, Det.	2	0	C. Brown, Chi.	1	1
Allen, Clev.	2	0	Blake, St. L.	1	1
Williams, Phil.	2	0	Cain, Chi.	1	1
Whitehead, Chi.	2	0	Newsom, Wash.	3	4
McKain, Bos.	2	0	Walkup, St. L.	3	4
Wyatt, Clev.	1	0	Nelson, Phil.	2	3
Malone, N. Y.	1	0	Lyons, Chi.	2	3
Lawson, Det.	8	1	W. Ferrell, Bos.	3	5
Chandler, N. Y.	3	1	Appleton, Wash.	3	6
Murphy, N. Y.	3	1	Auker, Det.	2	4
Kennedy, Chi.	5	2	Hildebrand, St. L.	2	4
Weaver, Wash.	4	2	Coffman, Det.	1	2
Bridges, Det.	4	2	Knott, St. L.	2	5
Wilson, Bos.	2	1	Broaca, N. Y.	1	3
Fischer, Cl.-Wash.	2	1	L. Brown, Clev.	1	3
Dietrich, Chi.	2	1	Wade, Det.	1	3
Stratton, Chi.	5	3	Galehouse, Clev.	1	4
Marcum, Bos.	5	3	Bonetti, St. L.	1	5
Gomez, N. Y.	6	4	Hogsett, St. L.	1	5
Harder, Clev.	3	2	Smith, Phil.	0	4
De Shong, Wash.	5	4	Cascarrella, Wash.	0	4
Kelley, Phil.	5	4	Rigney, Chi.	0	3
Caster, Phil.	4	4	Rowe, Det.	0	3
Grove, Bos.	2	2	Ostermueller, Bos.	0	3
Walberg, Bos.	2	2	Sorrell, Det.	0	2
Hadley, N. Y.	2	2	Ross, Phil.	0	1
Lee, Chi.	2	2	Makosky, N. Y.	0	1
Whitehill, Clev.	2	2	Feller, Clev.	0	1

Minor Leagues

AMERICAN ASSOCIATION.

	W.	L.	Pct.		W.	L.	Pct.
Milw'kee	24	18	.571	Louisville	20	23	.465
Toledo	24	20	.545	Kas. City	17	20	.459
Minneap's	25	21	.543	Indianap's	19	23	.452
Columbus	23	21	.523	St. Paul	18	24	.429

YESTERDAY'S RESULTS.

AMERICAN ASSOCIATION.
Milwaukee, 12; Toledo, 10.
Columbus, 4; Kansas City, 0.
Louisville, 7; St. Paul, 3.
Indianapolis, 7; Minneapolis, 0.

THREE EYE LEAGUE.
Bloomington, 7; Moline, 2.

SOUTHERN ASSOCIATION.
Chattanooga, 9; Atlanta, 5.
Knoxville, 9; Nashville 5.
New Orleans and Little Rock not scheduled.
Birmingham, 7; Memphis, 0.

WESTERN LEAGUE.
Waterloo, 10; Des Moines, 5.
Roc kIsland, 3; Cedar Rapids, 2.
Davenport at Sioux City, cold weather.

ROOT, PARMELEE PITCH TODAY IN DOUBLE-HEADER

[Chicago Tribune Press Service.]

Boston, Mass., June 5.—Charley Root and Leroy Parmelee, all rested and everything, will pitch for the Cubs in tomorrow's synthetic double-header here. Two Chicago residents, Guy Bush and Ira Hutchinson, are slated to pitch for the Bees.

The Cubs encountered magnificent baseball weather on their arrival in Boston this morning.

Connie Mack awaits developments with a critical eye during yesterday's game with Sox.

Get that down in the books, Connie. The Athletics' manager makes an entry on his score card.

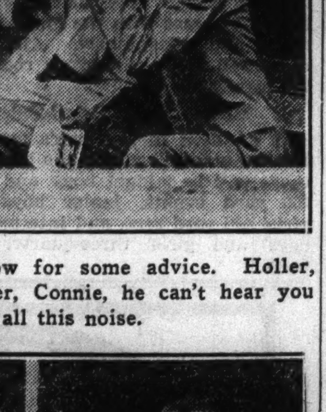

Now for some advice. Holler, louder, Connie, he can't hear you with all this noise.

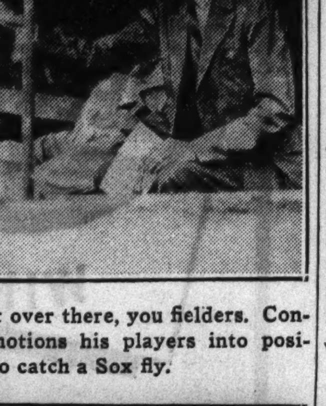

Get over there, you fielders. Connie motions his players into position to catch a Sox fly.

Land sakes! There goes that Bonura home run!

[TRIBUNE Photos.]

Giants Buy Two Players for Jersey City Farm Club

New York, June 5.—(AP)—The New York Giants today announced the purchase of a pitcher and an outfielder for their Jersey City farm club in the International league. The outfielder is Joe Dwyer, who had a tryout this spring with the Cincinnati Reds. He comes from Nashville in the Southern association. The second purchase was Pitcher Radon from Rock Island, Ill., of the Western league.

COCHRANE SENT BACK TO DETROIT ON SPECIAL CAR

To Complete Recovery at Ford Hospital.

New York, June 5.—(AP)—Mickey Cochrane, injured manager of the Detroit Tigers, started home tonight to complete his recovery from a triple skull fracture in a Detroit hospital.

The star backstop, who suffered the fracture when hit by Irving [Bump] Hadley of the Yankees May 25, was taken from St. Elizabeth's hospital here and placed in a special car abroad a train. The train is due to reach Detroit at 8:20 tomorrow morning.

Close Part of Station.

The transfer to the train was made quickly. Accompanied by Dr. Robert Emmet Walsh, who has been in charge of the case, and a nurse, Cochrane was placed in an ambulance, hurried to the station in less than half an hour and placed aboard the car immediately.

Mickey waved at photographers as he was carried out of the hospital, but no one was allowed to speak to him. A part of the station also was closed to the public when he arrived and only those in attendance saw him lifted through a window into the car.

To Stay in Bed.

Cochrane will be taken to the Ford hospital as soon as he reaches Detroit. His parting promise to Dr. Walsh, who recommended that he remain here five or six weeks longer, was that he would remain in bed "as long as necessary." Mickey has been making a rapid recovery from the fracture, but Dr. Walsh agreed to his return only because Cochrane insisted upon it.

The player was accompanied on the trip by Mrs. Cochrane, who came here soon after he was injured, and Dr. Richard B. McClure of Ford hospital.

SCHULTE IS BEANED

New York, June 5.—(AP)—Fred Schulte, Pittsburgh Pirates' utility outfielder, was injured by a pitched ball in today's game with the Giants, but physicians said tonight x-ray examinations showed no sign of a fracture.

One of Rookie Cliff Melton's slants hit Schulte high on the head and knocked him unconscious in the eighth inning of the game. He was carried to the clubhouse, where he regained consciousness, and afterward was taken to Polyclinic hospital.

After an x-ray examination, physicians said he probably suffered a light concussion. He was ordered to remain in the hospital for two or three days for observation.

Nurses at the hospital said Schulte complained only of a slight headache, but otherwise showed no ill effects from the injury.

He was attended by Dr. C. R. Palmer, New York Giants' club physician.

Whitehead and Sox Beat A's for 6th in Row

[Continued from first sports page.]

by Piet checked the Macks after Ambler had singled with one out in the second. Dean opened the third with a double past first, but Caster was thrown out by Appling, Rothrock struck out, and Hayes threw out Moses. Radcliff kept the fourth from becoming costly. Johnson singled to left with one out and Peters sailed a low liner in the same direction. Radcliff raced in, snared the ball around his shoe tops, and threw to Bonura to double Johnson off first.

Piet did his bit in behalf of Whitehead in the fifth. The inning opened with Ambler drawing the first pass off the Sox pitching expert. Newsome put Ambler on second with a sacrifice and Dean flied to Appling. Then Caster combed one toward third, but Piet dove to his right and flopped to the ground with the ball clutched safely in his hands. In the sixth the Macks produced two hits. Brucker singled to center and Johnson singled to left. Both hits came after two were out, and Peters followed with a liner which Kreevich handled with ease.

What! Only One?

The Sox should have had more than a run in the sixth, but they didn't handle their cards properly. Bonura, who led off, ran the count down to 3 and 2 before blasting his home run into the upper left field deck. Next came Appling's single off Caster's glove. Despite evidence of wildness while Caster was pitching to Hayes, Appling tried to steal and was nailed. Hayes then walked and went to second on a wild pitch. But Piet fanned and Sewell popped to Brucker in front of the plate.

The run the Sox picked up in the eighth resulted from business transacted after Walker and Bonura flied to Rothrock. Appling fooled the enemy by singling to left instead of to right, as is his habit. Hayes flied to short left, but Johnson and Newsome insisted on making the catch, the result being a single. Piet doubled over first base to score Appling, then Sewell flied to Johnson for the third out.

A Bit of a Thrill.

Whitehead didn't escape without annoyance in the ninth. Peters and Ambler singled to right with one out. Appling dashed behind second to pick up Newsome's grounder and force Ambler at second. The bases were filled when Dean walked. Lynn Nelson was ushered forth to bat for Caster and was nailed on a slow bounder to Whitehead.

ALBANY GETS MARATHON.

Albany, N. Y., June 5.—(AP)—George Mahar, Adirondack A. A. U. long distance running chairman, announced today that the national A. A. U. 30 kilometer race would be run in Albany July 5.

We're Off on Visit to Foreign Ball Parks—Fans, Meet the Bees!

This is the first of a series of pieces about major league baseball parks, with a paragraph here and there about the fan inmates thereof, together with miscellaneous historical matter and maybe an anecdote or two before the series is over. No two parks in the majors look the least bit alike, except that the sod on the Wrigley field and Comiskey park is laid and cut something after the same pattern and a lot of green paint is used in several of the parks. We hope that in the future, when you read or hear details of games played on foreign fields you will remember these architectural and landscape treatises and realize how ingenious ball players must be to adapt themselves to a different layout in each town they visit. E. B.

BY EDWARD BURNS.

[Chicago Tribune Press Service.]

BOSTON, Mass.—National League field is what they call the home of the Bees. It used to be Braves field when the Bees were called Braves, but after Braves field almost was converted into a dog track several years ago those who chased the mechanical rabbit away decided not to call National League field Braves field any more. Another reason for this was that the name of the Braves had been changed to the Bees on the theory that a rose by any other name would smell just a little bit sweeter.

The Bees Just Skip the Whole Thing.

You can see for yourself that it would have been rather silly to keep on calling the home of the Bees, Braves field. There was some talk of going along with a sparkling idea that somebody thought up and you can't guess what it was. We will tell you. It was to call the home of the Bees the Bees' Hive. However, some Harvard purist from across the Charles river [George Washington could have stood in the left field bleacher at the home of the Bees and hit the Harvard campus with a silver dollar, or almost hit it]—as we were saying when we got off onto the Harvard campus, some purist got out an injunction against the Bees' Hive as a formal name. It was pointed out that while Bees' Hive is grammatically correct in that bees in the plural have one hive, it was contended, and the courts upheld the view, that everybody in Boston knew a bee hive, or bees' hive, as an apiary.

By this time the Bees were pretty far down in the league standings so it was agreed to skip the whole thing and just call the place National League park.

The capacity at the Boston National league park is 42,000, though the place shares with its neighbor, Fenway park, home of the Red Sox, the distinction of having no second deck. The Boston parks are the only ones in the majors thus constructed.

The grandstand, the front of which is rather close to the home plate but still gives the catchers plenty of room to operate, slopes gradually. Every seat gives an excellent view of the entire playing field. The covered grandstand is flanked by two enormous roofless pavilions.

That Projecting Pavilion Is Removed.

Until this year the right field pavilion jutted out over the right foul line, then straightened out to a jury box bleacher under the scoreboard. Just inside the foul flag it was possible to get a home run into the right field pavilion with a 376 foot shot, such as one which Augie Galan made in the last All-Star game. During the off season this projecting pavilion was removed. To make a right field homer outside the park one must now clear a ten foot screen in front of the aforesaid jury box bleacher. The screen is 410 feet from the home plate.

The center field bleacher has a ten foot wall from the ground to the first row seats. The farthest point in center field is 407 feet. Angling off from the center field stand is the left field bleacher, also pitched from a 10 foot wall. It takes a 368 foot shot to hit this wall at the foul line. In other words, it is 42 feet easier to make a home run near the left foul line than it is to sock one near the right line.

The home of the Bees is the only major park which in recent years has had a ground rule making a homer a two base hit. This rule existed for several weeks, seven or eight years ago.

Everybody Gets Homers but the Braves.

At the time everybody was knocking homers except the Braves. They had Lester Bell and a few left field pull hitters so it was decided to make the left field stands purely a papier mache bit of scenery, constructed in front of the real stand, ridiculously close to the home plate. It developed immediately that all the visiting righthanded hitters, including pitchers, were knocking homers, and Bell and his fellows trying too hard, and of course, anticipated by visiting pitchers, stopped hitting to left field.

There was a big panic and the contractors who had scarely more than toted away their tools were engaged to destroy their scenic creation. Naturally they were pretty sore about this early destruction of their artistic masterpiece and took their own sweet time, at union rates, to tear away the scenery. While the workmen were doing their daily shuffling, anything hit into the skeleton of the great home run creation was adjudged a two base hit.

Narragansett Racing Cuts the Crowds.

There was a time when one whole section of the right field pavilion was banked solid with gamblers who made bets on every play in the game ranging from a few dollars on a single maneuver to $1,000 or more on the final score of the game. But the crowd has dwindled since the legalization of horse gambling in Massachusetts and the ranking of Narragansett park as one of the biggest betting establishments in the history of racing. Narragansett is a little more than 40 miles from the home of the Bees.

The dugouts are commodious, but the locker rooms adjoin each other. The dressing quarters are not the best, but the Bees can install a lot of improvements if they can get Lon Warneke sore enough. Several years ago Lon, then a Cub, of course, became angry at himself and the world in general when the Braves beat him in a 2 to 1 ball game. When he got to the clubhouse he kicked over a stove which a junk man later appraised as worth $1.75. Lon was billed for and paid $25 for damage to the stove.

MINNESOTA CURLER DIES.

Eveleth, Minn., June 5.—(AP)—Robert H. Dunbar, 77, dean of Minnesota curlers, died today. Dunbar was outstanding in curling, track, and boxing.

AMONG THE FOLKS IN HISTORY

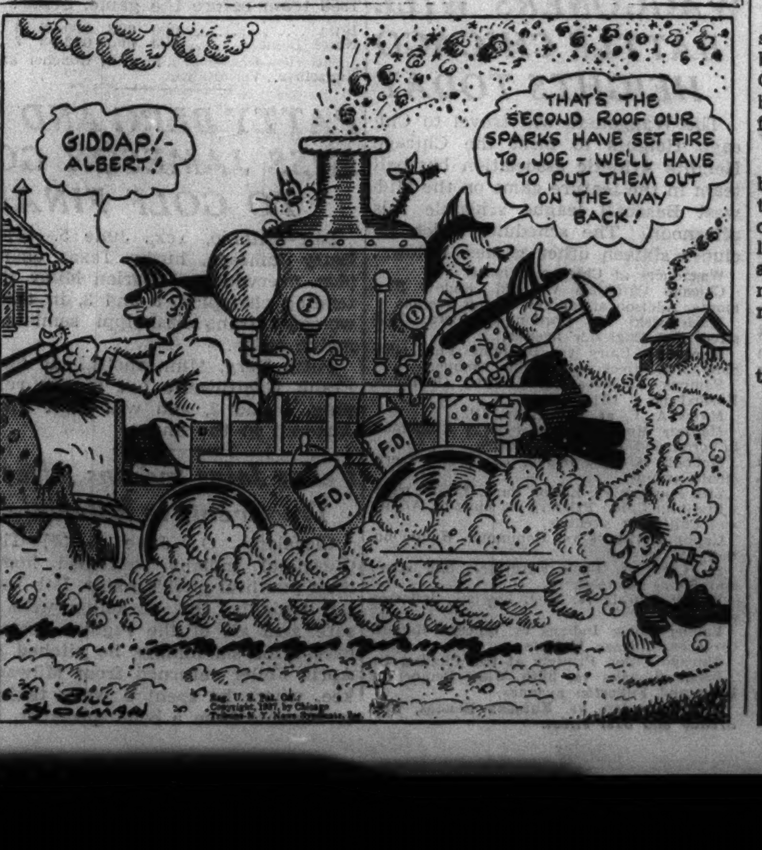

YANKEES POUND OUT 4 HOMERS, BEAT TIGERS, 6-

Gehrig Hits Pair; Malone Helps, Too.

Detroit, Mich., June 5.—(AP)—The New York Yankees laid down a home run barrage today to beat the Tigers 6 to 5, but they had to call on Malone with two out in the ninth inning to save the game.

The victory, with Lou Gehrig getting two home runs, and Joe DiMaggio and Red Ruffing one each, maintained the Yanks' two game American league lead over the Cleveland Indians.

All of the homers were made off young George Gill, the Detroit starting pitcher. He was relieved by Elden Auker in the eighth.

Gehrig's homers were his sixth and seventh of the year. Ruffing produced his as a pinch hitter with a mate on base in the seventh.

NEW YORK.	Ab	R	H	P	A	DETROIT.	Ab	R	H
Crosetti,ss	3	0	0	3	0	Fox,cf	5	2	2
Rolfe,3b	4	0	0	4	2	Rogell,ss	2	0	0
Di Ma'o,cf	4	1	1	3	1	Geh'ger,2b	4	1	3
Gehrig,1b	4	2	2	10	1	Gr'nb'g,1b	3	1	2
Dickey,c	4	0	1	3	0	Walker,rf	5	0	3
Henrich,lf	3	1	0	2	0	Goslin,lf	4	0	0
Lazzeri,2b	4	1	2	1	7	Owen,3b	2	0	0
Hoag,rf	4	0	0	1	1	Tebbetts,c	4	0	0
Hadley,p	2	0	0	0	1	Gill,p	3	1	2
*Ruffing	1	1	1	0	0	Auker,p	0	0	0
Makosky,p	1	0	0	0	1				
Maloney,p	0	0	0	0	0				
	34	6	7	27	14		†35	5	12

*Batted for Hadley in seventh.
†York batted for Auker and Herr batted for Rogell in 9th.

New York ......000 100 32[illegible]
Detroit ......003 010 00[illegible]

Errors—Hoag [2]. Runs batted in—Wa[illegible] [3], Ruffing [2], Gehrig [2], Gehrin[illegible] Greenberg, Hoag, Di Maggio. Two base hi[illegible] Gehringer, Fox. Three base hits—Greenb[illegible] Home runs—Gehrig [2], Ruffing, Di Mag[illegible] Double plays—Rolfe to Lazzeri to Geh[illegible] Di Maggio to Crosetti. Left on bases—[illegible]troit, 9; New York, 3. Bases on balls—[illegible] [2], Hadley [4], Makosky [2]. Struck o[illegible] Auker, 1; Hadley, 1; Makosky, 2. Hi[illegible] Hadley, 9 in 6 innings; Makosky, 3 in 2[illegible] Malone, 0 in 1-3; Gill, 7 in 7 1-3; Au[illegible] 0 in 1 2-3. Wild pitch—Makosky. Winn[illegible] pitcher—Makosky. Losing pitcher—Gill. U[illegible]pires—Moriarty, McGowan, and Kolls. Tim[illegible] 2:06. Attendance 27,000.

INDIANS, 8; SENATORS, 6.

Cleveland, O., June 5.—(AP)—Wi[illegible] Hudlin registered his sixth straig[illegible] victory as the Cleveland Indians [illegible]feated the Washington Senato[illegible] 8 to 6, today.

It was the Indians' third straig[illegible] victory and kept them in second pla[illegible] only two games behind the New Yo[illegible] Yankees. Earl Averill's fifth home r[illegible] of the season led the Indians' twe[illegible] hit attack on Carl Fischer and Joe C[illegible]carella. Buddy Lewis of the Senat[illegible] hit a home run off Hudlin in the fi[illegible] inning.

WASHINGTON.	Ab	R	H	P	A	CLEVELAND.	Ab	R	H
Chap'n,cf	5	0	1	1	0	Lary,ss	4	1	1
Lewis,3b	5	1	2	4	1	Campb'l,rf	3	2	0
Myer,2b	3	2	1	4	5	Averill,cf	4	2	2
Stone,rf	4	1	3	1	0	Trosky,1b	5	3	3
Sim's,lf	4	0	1	4	0	Solters,lf	4	0	3
Kuhel,1b	4	0	0	7	0	Hale,2b	3	0	0
Travis,ss	4	2	2	0	3	Pytlak,c	3	0	2
Hogan,c	4	0	0	3	1	H'ghes,3b	3	0	1
Fischer,p	2	0	1	0	0	Hudlin,p	4	0	0
Casc'lla,p	1	0	1	0	1	Heving,p	0	0	0
	*37	6	12	24	11		33	8	12

*Hill batted for Cascarella in ninth.

Washington ......100 001 13[illegible]
Cleveland 401 021 00*

Errors—Solters, Simmons. Runs batted [illegible] Averill [3], Solters [3], Hale, Hughes, Ch[illegible]man, Lewis, Stone, Simmons, Travis. T[illegible] base hits—Lary, Trosky, Chapman, St[illegible] Three base hits—Trosky, Stone. Home r[illegible]—Lewis, Averill. Double plays—Lary to [illegible] to Trosky, Travis to Myer to Kuhel [illegible] Hudlin to Lary to Trosky. Left on bas[illegible] Cleveland, 8; Washington, 5. Bases on b[illegible]—Hudlin, 1; Fischer, 4; Cascarella, 3. Str[illegible] out—Hudlin, 1; Heving, 2; Fischer, 1; C[illegible]carella, 1. Hits—Hudlin, 12 in 7 2-3 innin[illegible] Fischer, 8 in 4 [none out in fifth]; Hevi[illegible] none in 1 1-3; Cascarella, 4 in 4. Winn[illegible] pitcher—Hudlin. Losing pitcher—Fisc[illegible] Umpires—Dinneen, Quinn, and Hubba[illegible] Time—2:20. Attendance—5,000.

RED SOX, 11; BROWNS, 4.

St. Louis, Mo., June 5.—(AP)—B[illegible] Grove and the Boston Red Sox se[illegible] the Browns one notch deeper in the American league cellar toda[illegible] blasting three St. Louis pitchers f[illegible] a 11 to 4 victory.

BOSTON.	Ab	R	H	P	A	ST. LOUIS.	Ab	R	H
Mills,cf	6	1	3	2	0	Davis,1b	5	1	2
Dalles'o,lf	5	1	2	3	0	West,cf	4	1	1
Cronin,ss	5	2	2	5	3	Vosmik,lf	5	1	1
Foxx,1b	6	1	3	8	0	Bell,rf	5	0	3
McNair,2b	6	1	3	2	4	Clift,3b	4	0	1
Higgins,3b	4	1	3	1	0	Knick'er,ss	4	0	2
Gaffke,rf	4	2	2	1	0	Hemsley,c	4	1	0
Desautels,c	4	2	1	5	0	Carey,2b	5	0	2
Grove,p	5	0	1	0	2	Hogsett,p	1	0	0
						Koupal,p	2	0	0
						Trotter,p	0	0	0
						*Allen	1	0	1
	45	11	20	27	9		40	4	13

*Batted for Koupal in eighth.

Boston ......303 020 111—
St. Louis ......300 000 010—

Errors—Knickerbocker, McNair, Hemsl[illegible] Runs batted in—Mills [3], Foxx [2], H[illegible]gins, Vosmik, Bell, Knickerbocker, Gaf[illegible] [2], Grove [2], Dallesandro, West. T[illegible] base hits—Mills, Carey, Dallesandro, Cron[illegible] Home run—Mills. Stolen bases—Cron[illegible] Double plays—Knickerbocker to Carey, [illegible] Davis [2], Cronin to McNair to Foxx. L[illegible] on bases—Boston, 11; St. Louis, 13. Bas[illegible] on balls—Grove, 4; Koupal, 4. Struck ou[illegible] Grove, 5; Koupal, 1; Trotter, 1. Hit[illegible] Hogsett, 9 in 2 1-3 innings; Koupal, 9 [illegible] 5 2-3; Trotter, 2 in 1. Losing pitcher[illegible] Hogsett. Umpires—Ormsby and Owe[illegible] Time—2:15. Attendance—1,313.

Lyons, Stratton Face Athletics in Twin Bill Today

Because of a washout during th[illegible] previous visit, the Athletics will hav[illegible] to play a double-header against th[illegible] White Sox today at Comiskey par[illegible] Mack plans on starting Luth[illegible] Thomas and Edgar Smith. Ted Lyon[illegible] and Monty Stratton will pitch f[illegible] the Sox.

Two of Mack's regulars are on th[illegible] sick list. Third Baseman Bill We[illegible]ber is at home with a charley hors[illegible] Center Fielder Lou Finney is abse[illegible] because of sinus trouble and may b[illegible] forced to submit to an operation.

Wayne Ambler, who was at secon[illegible] base for the Athletics yesterday, [illegible] the fourth Duke university produ[illegible] on the Mack roster. He got his bi[illegible] league baptism on Friday at St. Lou[illegible] and fielded so sensationally that Connie decided to continue the experiment.

Rainy weather limited the crow[illegible] to about 2,500.

STARS CHRISTEN 'OLE SWIMMIN' HOLE'

Festive scenes at the Hollywood home of a screen star—these are only a few in the double page of 24 unusual photos

In Today's GRAPHIC IN ROTO

[W]EST CATHOLIC [O]F PHILADELPHIA [W]INS TRACK TITLE

[C]aptures Relay to Break Tie with Northeast.

Table of Points

[Wes]t Catholic, Philadelphia	36½
[Nor]theast Catholic, Philadelphia	31½
[Cat]hedral Latin, Cleveland	26
[Loy]ola, Chicago	24½
[De] Paul, Chicago	17
[Fen]wick, Oak Park	9
[St.] Ignatius, Chicago	8½
[De] La Salle, Chicago	8
[Pio] Nono, St. Francis, Wis.	5
[Mt.] Carmel, Chicago	5
[St.] Ambrose, Davenport	5
[Leo], Chicago	4
[St.] George, Evanston	4
[Aqu]inas, La Crosse, Wis.	2
[St.] Patrick's, Iowa City, Ia.	1

[N]otre Dame, Ind., June 5.—[Spe-cia]l.]—West Catholic of Philadelphia [wo]n its fourth consecutive national [C]atholic interscholastic track title [to]day with a total of 36½ points, [wi]nning the half mile relay to break [a] tie with its Philadelphia rival, [No]rtheast Catholic. The two teams [tie]d in their dual meet earlier in the [se]ason. West Catholic's winning total [wa]s the smallest in the four year [his]tory of the meet.

[C]apt. Johnny Maher, diminutive [We]st Catholic sprinter, brought home [th]e title today. He won both the 100 [an]d 220 yard dashes against the [str]ongest field in meet history, tied [for] third in the broad jump, and ran [the] anchor position with the relay [tea]m. His total for the afternoon was [..]¼ points, giving him high point [ho]nors. Yesterday Maher smashed [th]e meet record of 10 seconds in the [10]0 yard dash, winning in :09.7 in [th]e semi-finals. His time today was [..] seconds.

Looby Sets Discus Mark.

Phil Looby of Northeast, who shat-[te]red the discus record yesterday [wi]th a throw of 132 feet 9 inches, [re]tained first place today but failed [to] better his mark of yesterday. Joe [Pr]okop of Cleveland's Cathedral [La]tin, was second in the individual [ra]ce with 11 points. He broke the [m]eet record in the javelin throw [wi]th a toss of 163 feet 8½ inches, [an]d took second in the low hurdles, [th]ird in the discus, and fourth in [th]e 100 yard dash.

Capt. Francis May of Cathedral [L]atin was a double winner, setting [a] meet record of :23.1 in the 200 yard [lo]w hurdles and taking the high [ju]mp. The points scored by Prokop [an]d May plus 5 picked up by team-[m]ates gave the Cleveland school [th]ird place.

Wind Is Handicap.

Performances throughout were ex-[ce]ptionally good considering the [w]eather. It rained intermittently [th]roughout the afternoon, and a [st]rong wind provided a further [h]andicap. Summaries:

POLE VAULT—Won by Hammas, Loyola; [D]anaher, Northeast, and Edwards, St. Igna-[tiu]s, tied for second; Malseed, West Catholic, [fo]urth. Height, 11 feet. [Ties meet record.]

100 YARD DASH—Won by Maher, West [C]atholic; Barrett, Loyola, second; Mar-[qu]ardt, Fenwick, third; Prokop, Cathedral [L]atin, fourth. Time, 9.9 seconds.

120 YARD HIGH HURDLES—Won by [..]adia, Northeast; Schwope, Pio Nono, sec-[on]d; Danaher, Northeast, third; King, De [Pa]ul, fourth. Time, 15.8 seconds.

SHOT PUT—Won by Caffery, St. Ambrose; Wiatrak, De Paul, second; Reagan, North-[ea]st, third; McCarthy, St. Ignatius, fourth. [Di]stance, 48 feet 10¾ inches.

440 YARD DASH, FIRST FINAL RACE—[W]on by Mennes, Loyola; Martini, West [C]atholic, second; Woods, Northeast, third; [V]aughn, St. George, fourth. Time, 52.1 [se]conds.

440 YARD DASH, SECOND FINAL RACE —Won by Burns, West Catholic; Derner, [D]e Paul, second; D. Rebholz, Pio Nono, [th]ird; Maguire, Northeast, fourth. Time, [5]2.1 seconds.

220 YARD LOW HURDLES—Won by May, [C]athedral Latin; Prokop, Cathedral Latin, [se]cond; Phillips, De La Salle, third; Danaher, [N]ortheast, fourth. Time, 23.1 seconds. [New [m]eet record. Old record, :23.2, made by [D]unne, St. George of Evanston, 1935.]

220 YARD DASH—Won by Maher, West [C]atholic; Marquardt, Fenwick, second; Bar-[re]tt, Loyola, third; Davis, Northeast, fourth. [T]ime, 22.1 seconds.

880 YARD RUN [first final race]—Won by [K]enney, Mount Carmel; Kristoff, De La Salle, [s]econd; Sanny, Aquinas, third; Reilly, West [C]atholic, fourth. Time—2 minutes 2.7 sec-[o]nds.

880 YARD RUN [second final race]—Won [b]y Esser, Loyola; Tupta, Cathedral Latin, [s]econd; Jolly, West Catholic, third; Moore, [N]ortheast, fourth. Time—2 minutes 3.9 [s]econds.

HIGH JUMP—Won by May, Cathedral [L]atin; Graham, Loyola, second; Ronan, West [C]atholic, third; Looby, Northeast, fourth. [H]eight—5 feet 8 inches.

JAVELIN THROW—Won by Prokop, [C]athedral Latin; McKernan, West Catholic, [s]econd; Woods, Leo, third; Kruger, Fenwick, [f]ourth. Distance, 163 feet 8½ inches. [New [m]eet record. Old record, 163 feet 1 inch, by [D]eneen, West Catholic, 1934].

BROAD JUMP—Won by Juzwik, De Paul; [G]orman, St. George, second; Maher, West [C]atholic, and Zakrajsek, Cathedral Latin, [t]ied for third. Distance—21 feet 4 inches.

MILE RUN [first final race]—Won by Lay-[d]en, St. Ignatius; Simons, De La Salle, sec-[o]nd; Schwartz, De Paul, third; Metzinger, [L]oyola, fourth. Time—4 minutes 41.3 sec-[o]nds.

MILE RUN [second final race]—Won by [F]oley, Northeast; Carroll, West Catholic, [s]econd; Mason, Leo, third; Carmody, St. [P]atrick's, fourth. Time—4 minutes 43.9 sec-[o]nds.

DISCUS THROW—Won by Looby, North-[e]ast; Reagan, Northeast, second; Prokop, [C]athedral Latin, third; Wiatrak, De Paul, [f]ourth. Distance—132 feet 9 inches.

880 YARD RELAY—Won by West Catho-[li]c [Martini, McWilliams, Murphy, Maher]; [F]enwick, second; De Paul, third; Cathedral [L]atin and Loyola, tied for fourth. Time—[1] minute 33.4 seconds.

[N]EGRO SEMI-PRO TEAMS ELIGIBLE IN U. S. TOURNEY

New York, June 5.—(AP)—No color [l]ine will be drawn in connection with [s]andlot teams entering the National [S]emi-pro Baseball congress this year, [H]onus Wagner, high commissioner of [t]he semi-pros, announced today. Wag-[n]er added, however, that it will be op-[ti]onal with each of the 48 state com-[m]issioners whether Negro teams will [b]e permitted in state tournaments.

Wagner said "mixed clubs," whose [r]osters included both Negro and white [p]layers, would be barred in 1938.

[N]otre Dame, Purdue Renew [F]ootball Relations in 1939

South Bend, Ind., June 5.—(AP)—[E]lmer Layden, Notre Dame athletic [d]irector, announced at the annual [a]lumni banquet tonight that Purdue [a]nd Notre Dame would resume foot-[b]all relations in 1939. The schools [m]et last in 1934, when Notre Dame [w]on, 18 to 7.

DECIDING THE PREP CHAMPIONSHIP

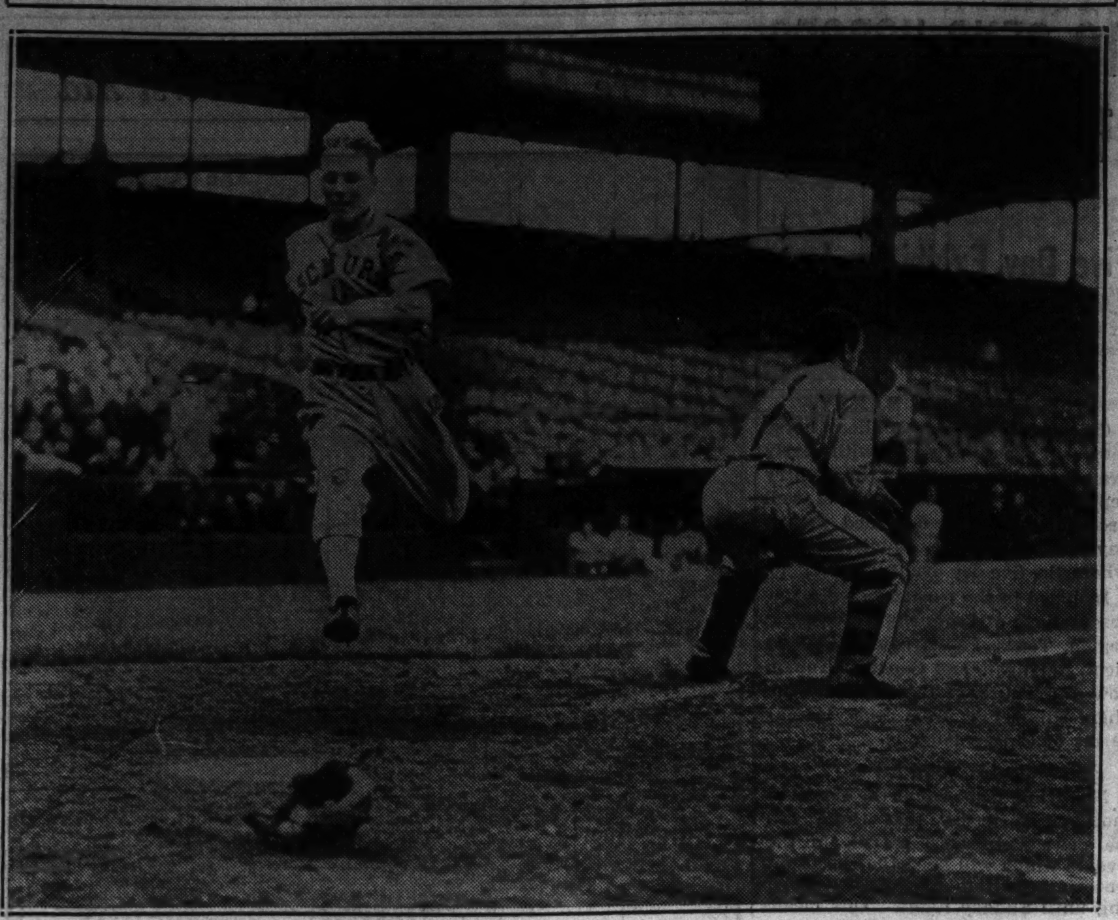

Sherman of Schurz scores in the first inning of yesterday's game with Tilden at Wrigley field. Catcher Botica is awaiting the throw. Tilden won, 8 to 5, thereby earning the city league championship.

The rival captains. Florian Botica of Tilden (left) and Edward Zydowsky of Schurz on amiable terms just before the start of the championship game. [TRIBUNE Photos.]

Tilden Defeats Schurz, 8-5, to Win Prep Title

Tilden Tech won its first Chicago Public High School league baseball championship by defeating Schurz, 8 to 5, yesterday at Wrigley Field before 1,000 spectators.

Clarence Sredzinski pitched for Tilden and yielded eleven hits, while Ed Zydowsky, one of the league's leading hurlers, was touched for ten safe drives in going the route for Schurz.

Schurz gained a 2 to 0 lead in the first inning, but Tilden wiped out this advantage with a six run rally in the third. The south siders collected six of their ten hits during this inning, one of which was Joe Coatar's home run with one on. Three Schurz errors figured in the Tilden scoring.

Sredzinski proved effective in the pinches, seven Schurz players being stranded on the bases in the last four innings. He struck out Gerlinger and Carlson with men on second and third in the sixth, and fanned Komos with two on in the seventh. Score:

TILDEN.	Ab	R	H	P	A	SCHURZ.	Ab	R	H	P	A
Novak,rf	4	2	1	1	0	Sh'man,ss	5	1	1	0	1
Bob'cz,cf	5	1	0	0	0	Collins,rf	4	0	0	1	2
Jacobs,ss	5	1	2	2	3	Schw'z,2b	2	2	1	2	4
Coatar,lf	4	1	3	3	0	E.Z'sky,p	5	2	3	0	6
Kincaid,2b	4	0	0	2	2	J.Z'sky,lf	5	0	3	1	0
Sredz'ski,p	3	0	1	0	3	Komos,cf	5	0	1	1	0
Gl'b'ck,1b	4	0	0	5	0	Gol'b'ski,c	5	0	2	9	1
Botica,c	4	1	2	12	0	Zdun'k,1b	2	0	0	7	0
M'ldgin,3b	4	2	1	0	1	Gerl'r,3b	2	0	0	1	0
Spi'lli,1b	0	0	0	2	0	C'rlson,1b	2	0	0	5	0
						*Tschuida	1	0	0	0	0
	37	8	10	27	9		38	5	11	27	14

*Batted for Gerlinger in the ninth.

Tilden	006	000	200	—8
Schurz	200	001	101	—5

Errors — Collins, Schwarz, Sherman, Bobrowicz, Jacobs, Botica. Two base hits—Golembiewski, Meldgin, J. Zydowsky. Triple—E. Zydowsky. Home run—Coatar. Bases on balls—Zydowsky, 2; Sredzinski, 3. Struck out—Zydowsky, 7; Sredzinski, 9. Sacrifice—Collins. Stolen base—Novak. Balk—Zydowsky.

63 GAMES START PLAY TODAY IN B. B. Y. O. MEET

One of the largest fields ever assembled for a sixteen inch slow pitching softball tournament will start play today when the B'nai B'rith Youth organization's second annual softball meet opens its schedule.

Most of the 163 original starting teams, a field of more than 2,400 participants, will see action today in a schedule that calls for sixty-three games on twelve diamonds.

Eliminations will be continued next Sunday and on June 20 and 27. The title contests in the four divisions in which competition is being conducted, junior, intermediate, senior, and inter-B'nai B'rith lodge, will be played on Wednesday night, June 30, at the new St. Philip stadium, Kedzie avenue and Van Buren street.

Michigan Hocky Star Will Turn Down Pro Offer

Ann Arbor, Mich., June 5.—[Special.]—Victor Heyliger, high scoring Michigan hocky star, who was captain of the Wolverines through a successful season last winter, announced today that he would reject offers to play professional hocky next year and accept a coaching position at a private school at his home near Boston. Heyliger has been on the reserve list of the Chicago Blackhawks and this club has first option on his services. During his collegiate career Heyliger established a new American collegiate scoring record of 113 points in three seasons.

MUNGO SPEEDS HOME TO BEDSIDE OF YOUNG SON

Pageland, S. C., June 5.—(AP)—Van Lingle Mungo, the Brooklyn Dodgers' pitcher, didn't let baseball, distance, or speed records stop him when he learned his son, Van Lingle Mungo III., was seriously ill in a Charlotte N. C., hospital.

Young Mungo was operated on for double mastoids two weeks ago. Thursday night, after apparently being on the road to recovery at the family home here, the youngster grew worse. Mrs. Mungo telephoned her husband in New York.

The pitcher told his manager, Burleigh Grimes, he had to go home, jumped in his car, and checked out. Fifteen hours later he was at the youngster's bedside.

Today Mungo and Mrs. Mungo came to Pageland for a short visit after the baby's condition was improved. Mungo said he would stay with his family until the child is entirely out of danger.

PITCHERS FOR GAMES IN MAJOR LEAGUES TODAY

New York, June 5.—(AP)—Probable pitchers in the major leagues tomorrow:

AMERICAN LEAGUE.

New York at Detroit—Ruffing vs. Lawson.
Boston at St. Louis [2]—Walberg and Marcum vs. Bonetti and Van Atta or Thomas.
Philadelphia at Chicago [2]—Thomas and Smith vs. Lyons and Stratton.
Washington at Cleveland [2]—Weaver and Newsom vs. Galehouse and Andrews.

NATIONAL LEAGUE.

Chicago at Boston [2]—Root and Parmelee vs. Bush and Hutchinson.
Cincinnati at Brooklyn—Moore or Vander Meer vs. Jeffcoat.
Pittsburgh at New York—Blanton vs. Schumacher.
St. Louis at Philadelphia [2]—Warneke and Harrell vs. Mulcahy and Walters.

HAWTHORNE WINS.

The Hawthorne Tennis club beat Kelvin park, 9 to 0, yesterday.

LAMON METHODISTS WIN.

Lamon Methodists defeated Irving Park Baptists, 8 to 5, yesterday in the Church A. A. of Chicago baseball league. Trinity Evangelical Lutheran beat Central Avenue Baptist, 9 to 5.

SCHURZ TRACK SQUAD CAPTURES CITY PREP TITLE

Austin's Team Triumphs in Junior Division.

Schurz seniors won the twenty-fifth annual outdoor track meet of the city high school league yesterday at the University of Chicago, with 41 points. Austin captured the junior title with 27½ points.

Only track events were held yesterday, the field finals having been staged at Stagg field May 28 and records were not endangered due to the slow going.

Schurz won four firsts, the 100, 220, 440 and 880 yard events, and was second in the mile.

Summaries:

SENIORS.

100 YARD DASH—Won by Marrow, Schurz; Schneider, Austin, second; Ingram, Englewood, third; Notare, Austin, fourth; Bailey, Englewood, fifth. Time, :10.2.

220 YARD DASH—Won by Marrow, Schurz; Schneider, Austin, second; McQueary, Englewood, third; Throgmorton, Schurz, fourth; Berg, Austin, fifth. Time :22.7.

440 YARD DASH—Won by Throgmorton, Schurz; Fykes, Du Sable, second; Elliott, Englewood, third; Hansley, Tilden, fourth; Smith, Schurz, fifth. Time, :53.

880 YARD DASH—Won by Kautz, Schurz; Culp, Englewood, second; Lindsey, Du Sable, third; Prince, Englewood, fourth; Kowal, Crane, fifth. Time, 2:02.4.

MILE RUN—Won by Martinez, Bowen; Fogelberg, Schurz, second; Glesnerlane, Lane, third; Jackowski, Austin, fourth; Denons, Du Sable, fifth. Time, 4:41.

120 YARD HIGH HURDLES—Won by Olsen, Austin; Humphrey, Lake View, second; Jamnik, Lindblom, third; Matthews, Tilden, fourth; Bothe, Austin, fifth. Time, :15.3.

JUNIORS.

100 YARD DASH—Won by Scott, Du Sable; Hamburg, Sullivan, second; Cook, Austin, third; Shapiro, Lake View, fourth; Fry, Hyde Park, fifth. Time, :11.

220 YARD DASH—Won by Fradkin, Hyde Park; Scott, Du Sable, second; Shapiro, Lake View, third; Gaven, Senn, fourth; Foy, Schurz, fifth. Time, :24.4.

660 YARD RUN—Won by Randall, Bowen; Veranak, Crane, second; Lambert, Senn, third; Rodgers, Sullivan, fourth; Kruss, Lane, fifth. Time, 1:33.8.

880 YARD RELAY—Won by Lane [Karsh, Vell, Kaplan, Respecki]; Schurz, second; Lake View, third; Crane, fourth; Tilden, fifth. Time, 1:40.7.

120 YARD LOW HURDLES—Won by Cook, Austin; Klebba, Schurz, second; Larenson, Senn, third; Bell, Tilden, fourth; Williams, Austin, fifth. Time, :15.8.

Table of Points

JUNIORS.		SENIORS.	
Austin	27½	Schurz	41
Schurz	19½	Austin	33½
Lake View	15	Englewood	29
Crane	13	Tilden	14½
Lane	12½	Du Sable	13½
Sullivan	11	Senn	13
Du Sable	9	Bowen	10
Senn	8	Lane	8½
Hyde Park	6	Lindblom	7
Bowen	5	Lake View	4
Tilden	4	Crane	2
Lindblom	3½	Steinmetz	2
Roosevelt	1		

LAUTAR RECEIVES HONOR AWARD AT NOTRE DAME

Notre Dame, Ind., June 5.—[Special.]—John P. Lautar, Notre Dame's 1936 football captain, today received the Byron V. Kanaley award for being adjudged the Notre Dame senior monogram athlete most exemplary as a student and leader of men.

Lautar will be graduated with honors tomorrow at the ninety-third annual commencement exercises, receiving a degree in mechanical engineering.

The award, a cash prize, is made annually by Mr. Kanaley, prominent Chicago broker and former Notre Dame baseball star. The presentation was made at class day exercises this morning.

FOUR UNBEATEN C. Y. O. TEAMS TO SEEK 3 IN ROW

Bike Stars to Compete in Title Events June 20.

Four teams which are undefeated thus far this season in Catholic Youth Organization Baseball league competition, will be seeking their third consecutive triumphs today.

The quartet includes: St. Hyacinth, defending circuit champions; St. Andrew, Good Shepherd and St. Adrian. St. Hyacinth will face Our Lady of Grace, St. Andrew meets St. Stanislaus B. & M., Good Shepherd will meet St. Mary of Perpetual Help, and St. Adrian will clash with St. Philip Neri. Today's schedule:

North Section.

St. Stanislaus B. & M. vs. St. Andrew.
St. Hyacinth vs. Our Lady of Grace.
Angel Guardian vs. St. Pascal.

West Section.

Sacred Heart [19th] vs. St. John Cantius.
Mercy Mission vs. St. Josaphat.

Southwest Section.

St. Mary of Perpetual Help vs. Good Shepherd.
SS. Peter and Paul vs. St. Gabriel.
St. Stephen vs. St. Casimir.

South Section.

St. Carmillus vs. St. Basil.
Five Holy Martyrs vs. Sacred Heart [46th].
Immaculata Conception [44th] vs. St. Michael.

Southeast Section.

St. Ambrose vs. St. Bronislava.
St. Adrian vs. St. Philip Neri.
St. Martin vs. St. Alphonsus.

BIKE EVENTS JUNE 20

Three bicycle pedalers who not long ago were among the leading amateurs in the United States, and who now are six day racers, will perform in the Illinois state bicycle track title events sponsored by the Catholic Youth organization at Humboldt park bicycle bowl on June 20 at 2 p. m.

This trio of bike riders, who have taken part in former C. Y. O. bicycle meets, will appear in special events. The trio are Ray Ligman, coach of the C. Y. O. Cycle club; Henry Sima, formerly of Henry playground and three times Illinois state bicycle champion, and Charley Yaccino, who wore the C. Y. O. colors while riding as an amateur. Three races are slated for the pros, the distances to be determined later.

Previous to the pro riders taking the track six other events are scheduled to decide the state titles.

NEW MEXICO M. I., OAK BROOK MEET IN POLO TODAY

The New Mexico Military institute will meet the Oak Brook polo team this afternoon on No. 3 field of the Oak Brook Polo club, York road and 22d street. The game starts at 4 o'clock.

The New Mexico players have lost only to Cornell university and to Oklahoma university.

Two games also will open the Midwest Polo league tournament with the Cardinals facing the Olympia Fields Juniors, and the Chicago Ramblers meeting the Olympic Field Seniors at the Bell Ranch field, Governor's highway and 203d street. Starting time for the first game is 2:30 o'clock.

Today's polo line-ups:

NEW MEXICO.		OAK BROOK.
Huling Means	No. 1	J. A. Hannah
Jack Shirley	No. 2	Jack Armstrong
R. Thompson [C.]	No. 3	Paul Butler [C.]
Bob Rogers	Back	J. B. Gilmore

Referee—W. C. Calhoun.

CARDINALS.		OLYMPIA FIELDS JUNIORS.
Lt. A. B. Palmer	No. 1	C. A. Roovaart
Lt. J. M. Pon	No. 2	J. B. Brenza
Lt. L. J. Pachl	No. 3	Hugh Buie
Lt. L. J. Freedheim	Back	G. L. Ferguson

RAMBLERS.		OLYMPIA FIELDS SENIORS.
S. A. Healy	No. 1	Capt. L. R. Ireland
W. D. Fergus	No. 2	W. J. Schmidt
Steve Hammond	No. 3	Dan Peacock
Earl Shaw	Back	H. D. Reed

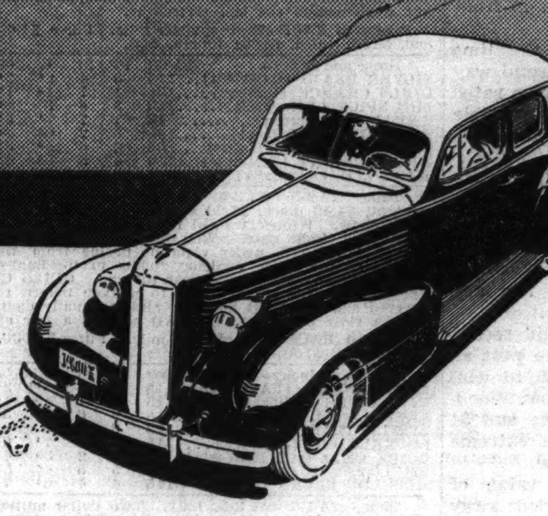

LOOK AT LA SALLE

V-8 CADILLAC MOTOR

AT A PRICE WITHIN REACH OF THE AVERAGE FAMILY

MANY find it hard to believe that a Cadillac-built La Salle V-8 is now actually within reach of the average family.

Yet the facts are perfectly plain. La Salle is priced as low as $1095. And this is the DELIVERED price at Detroit, including all* standard accessories. Only transportation, state and local sales taxes need be added.

Furthermore, La Salle is inexpensive to drive and maintain. It is remarkably economical in its use of gasoline and oil—and La Salle's service costs will prove a delightful surprise.

Remember, too, that La Salle is Cadillac-built throughout. This means long life and exceptional freedom from repairs.

If you buy anything above the very lowest-priced cars, it will pay you to go on up to La Salle. Why not come in today?

*Delivered price at Detroit, Mich., $1095 and up, subject to change without notice. Model illustrated 5-passenger Touring Sedan $1260. These prices include all standard accessories. Transportation, State and Local Sales Taxes, Optional Accessories and Equipment—Extra.

$1095* AND UP

CADILLAC MOTOR CAR DIVISION
General Motors Sales Corp.
CHICAGO BRANCH

SOUTH SHORE BRANCH, 2015 East 71st St.
HIGHLAND PARK BRANCH, 108 N. First St., Highland Park, Ill.
BROADWAY BRANCH, 5201 Broadway
MICHIGAN AVE. BRANCH, 2301 S. Michigan Ave.
OAK PARK BRANCH, 826 Madison St., Oak Park, Ill.
EVANSTON BRANCH, 1810 Ridge Ave., Evanston, Ill.
BURKITT'S SERVICE STATION, 112 Meacham Ave., Park Ridge, Ill.
JOHNSON & KRONON, 4306 Elston Avenue
EMIL DENEMARK, INC., 3860 Ogden Avenue
WALTER A. MACK CO., 7717 S. Ashland Ave.
HARTSHORNE MOTORS, INC., 930 N. Clark St.
SPERO MOTOR SALES, 550 Genesee St., Waukegan, Ill.
FRANK BROWN—CADILLAC, 637 Jefferson St., Joliet, Ill.
BURLINGTON MOTORS, 418 Burlington Ave., La Grange, Ill.
DUKE DURFEE CO., 231 E. Front St., Wheaton, Ill.
ROY CRIST MOTOR SALES, 12840 Western Ave., Blue Island, Ill.

COUNT MORSE 1ST BY A LENGTH IN GREAT WESTERN

Woodlander Is Second; Cardarrone Third.

[Continued from first sports page.]

rivals were asked to pick up. The track was deep in mud and only a strong, stout hearted horse could have performed the chore assigned Count Morse.

When the start came Count Morse was first away from the gate, but in an instant War Emblem flew past him and went out to make the pace. He was coupled in the race with Corinto, but it was Corinto the Denemark forces expected to win for them. The field wheeled around the club house turn with War Emblem in front, Count Morse second, Sir Jim James third, Cardarrone fourth, and Corinto fifth. Into the back stretch they charged in the same order. This was a new kind of a race for Count Morse. In all his previous winning efforts he had been in front almost from start to finish.

War Emblem Gives Up.

In the last bend War Emblem decided he no longer cared to listen to the steady pounding of Count Morse's hoofs directly behind him. War Emblem gave up. As he headed into the stretch Count Morse rolled into the lead. The race was over. He pounded on down to the winning post to finish a length in front of Woodlander which had charged up from next to last place to snatch second money for Cardarrone. The latter finished a half length in front of War Emblem.

Despite the deep going the time was good and it was the careful way in which Jocky Irving Anderson rated Count Morse that made it possible for the Wright colorbearer to win so handily.

Winner Timed in 2:09 1-5.

The first half was run in :48 3-5, the six furlongs in 1:13 3-5, the mile in 1:40. Count Morse finished out the mile and a quarter in 2:09 1-5. He simply didn't have to run any faster.

As a result of his splendid record Count Morse paraded to the post as the favorite. He paid $5.20 to win, $4 to place, and $3.20 to show. Woodlander was at $5.80 to place and $4 to show. Cardarrone, the extreme outsider, paid $7.80 to show.

The race had a gross value of $6,080. Count Morse carried away $4,220 as a result of his victory.

It might have been called Wright day at Washington Park. Early in the afternoon his 2 year old Teddy Weed demonstrated that he is a high class colt when he won the five furlong third race fashioned for juveniles. He came from behind in the stretch and after a stubborn battle with Morris Vehon's Invincible was the winner by a head. Jockies Anderson on the winner and Buddy Haas on Invincible both rode desperately down the stretch. Len Pola from R. A. Firestone's stable, after getting away slowly, made up much ground to be third. Invincible was the favorite and as a result Teddy Weed paid $8.60.

Boston Pal Wins in Fifth.

Later on Mr. Wright's Crossbow II. ran a bangup second in the mile fifth race. Boston Pal conquered Crossbow II. in a stubborn battle in the stretch. Bootmaker, owned by Mrs. Emil Denemark, finished third in this number. Boston Pal raced in the silks of the Woolford Farm stable of Kansas City and was ridden cleverly by Jocky Sammy Roberts.

CANADIAN WINS NATIONAL A. A. U. DISTANCE RACE

Canton, N. Y., June 5.—(AP)—Bob Rankin, Preston, Ont., runner, won the National A. A. U. 20 kilometer championship race today, finishing a short distance ahead of the 1936 winner, Jean Berthelot, of the Millrose Athletic association, New York City. Rankin's time for the distance was one hour, 11 minutes and three seconds.

Rankin and Berthelot led the pack for the entire distance with Rankin a shade in front of the 1936 titleholder throughout. In third place was Walter Hornby of Hamilton, Ont., and in fourth was Russell George, Onondaga Indian from the reservation at Syracuse.

In fifth and sixth places were two other Canadian runners, Wilmer Sheridan and R. Tilson, both of Hamilton, Ont. Seventh was Walter Liddiard, Buffalo Olympic club runner.

CHURCH LAUDS TEXAS FOR BAN ON RACE BETS

East Providence, R. I., June 5.—(AP)—The New England Southern conference, Methodist Episcopal church, at a session today went on record approving the action of the state of Texas in repealing pari-mutuel betting on horse races and expressed hope that all states similarly affected might do likewise.

A resolution adopted by the conference said:

"An inflamed mania for gambling is attacking the moral integrity of our citizens. We regard it is a moral and economic detriment to the state. It undermines the industry of the individual.

"It debauches the state to accept revenue from an anti-social institution that preys upon the poor and spreads poverty among the people."

Rowe Arrives in Florida to See Specialist About Arm

Miami, Fla., June 5.—(AP)—Lynwood [Schoolboy] Rowe, Detroit Tiger pitching ace, arrived in Miami today to consult a specialist about his ailing right arm. Rowe made an appointment for tomorrow with Dr. Cecil B. Ferguson, who treated him two years ago for a similar ailment. Following the treatment Rowe ran up his string of sixteen straight victories.

NO HURRY NOW, WAR ADMIRAL

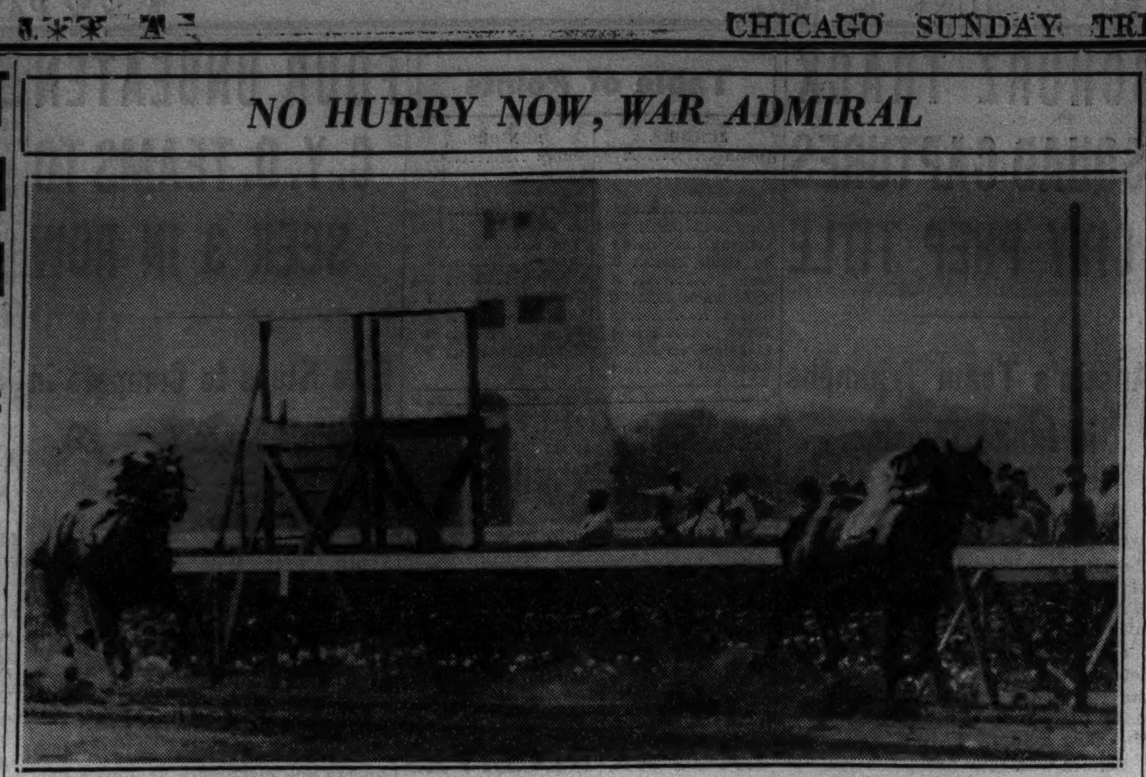

War Admiral completes a triple in the big three year old stakes by leading Sceneshifter across the finish line in the Belmont. The son of Man o' War, owned by Samuel Riddle, previously had won the Kentucky Derby and the Preakness. Yesterday he demonstrated his supremacy over the mile and a half of the Belmont stakes as convincingly as he had over the shorter distances in previous races. This victory brought $38,020 to his owner.

[Associated Press Wirephoto.]

WASHINGTON PARK CHART

[Copyright: Regal Press, Inc.]

FIRST RACE—One mile and 70 yards. Out of chute. Purse $1,000. Net value to winner, $700; second, $150; third, $100; fourth, $50. Raining; track muddy.

Horse and Jocky—	Wt	PP	St	¼	½	Str	Fin	Owner	Eq odds
EXPONENT [L.Sisler]	103	6	6	2^1	2½	1^{nk}	1^{nk}	Mrs.W.L.Hoag	6.10-1
DANDY JAY [A.Robertson]	113	5	2	1^2	$1^{1½}$	3^4	2½	B.Friend	6.50-1
RED ROGUE [E.E.Phillips]	113	4	1	3^h	3^2	$2^{1½}$	3^4	R.Emery	9.10-1
NATALIE ALICE [I.And'rs'n]	113	3	4	6^1	$7^{1½}$	5^1	4^1	B.&M.Stewart	7.40-1
MINTON [S.Roberts]	108	1	5	$4^{1½}$	4½	4½	5^h	ShandonFarm	1.80-1
ERECH [R.Morris]	108	8	7	7^1	6^1	7^6	6^2	N.L.Naylor	8.60-1
HAZY AUTUMN [C.Corbett]	111	7	3	5^h	5^2	6½	7^6	J.S.Mulvihill	20.00-1
PALASA [W.Lowe]	105	2	8	8	8	8	8	Mrs.L.Thompson	10.90-1

Time, :24, :47 4-5, 1:15, 1:41 4-5, 1:46. Two dollar mutuels paid: Exponent, $14.20 straight, $6.40 place, $5.00 show; Dandy Jay, $7.80 place, $6.20 show; Red Rogue, $6.60 show. Winner trained by W. L. Hoag. Went to post at 2:20. At post ½ minute. Start good from gate. Won driving, place same.

EXPONENT forced the early pace under restraint, was forced wide by DANDY JAY when racing to the lead on the stretch turn, swerved slightly after reaching the final eighth and, after shaking off RED ROGUE, weakened but stalled off DANDY JAY. Latter showed the most speed from the start, was taken back slightly when racing between the winner and RED ROGUE entering the stretch, came to the outside when clear and, holding on well, was getting to the winner. RED ROGUE, well up from the start and securing room on the inside throughout, made a game bid under strong handling but weakened in the last sixteenths.

SECOND RACE—Three-quarter mile. Purse $1,000. Net value to winner, $700; second, $150; third, $100; fourth, $50.

Horse and Jocky—	Wt	PP	St	¼	½	Str	Fin	Owner	Eq odds
SILVER BRAID [C.Corbett]	115	3	4	2^4	2^8	2^6	1½	Mrs.A.Pelleteri	2.10-1
GIRLS CHANCE [L.Sisler]	101	1	1	1^5	1^6	1^8	2^3	V.E.Berry	4.80-1
SUN SPICE [J.Marinelli]	113	8	8	8	6^1	3^2	3^3	A.R.Born	7.90-1
AHEAD [I.Anderson]	113	7	7	7^1	5½	4^1	4^2	CalumetFarm	8.00-1
REAL ONE [L.Balaski]	109½	5	2	6½	7^2	$6^{1½}$	5½	SouthlandStable	10.20-1
TRYANHURRY [J.Renick]	106	2	6	4^h	3½	5^1	$6^{1½}$	J.H.Dunn	12.60-1
NIGHT BANDIT [R.Morris]	110	4	5	5^2	$4^{1½}$	7^6	7^{10}	ValdinaFarm	4.90-1
MASKILLO [S.Roberts]	109	6	3	3^h	8	8	8	G.Tikulski	36.20-1

Time, :22 2-5, :47 2-5, 1:15 1-5. Two dollar mutuels paid: Silver Braid, $6.20 straight, $4.40 place, $3.20 show; Girls Chance, $5.20 place, $3.60 show; Sun Spice, $5.00 show. Winner trained by Pelleteri. Went to post at 2:51. At post ½ minute. Start good from gate. Won driving, place same.

SILVERBRAID, under vigorous urging from the start, raced to GIRLS CHANCE quickly as the latter weakened badly in the final eighth, but then faltered and swerved when increasing his margin near the end. GIRLS CHANCE, poorly rated, cut out a terrific pace for the going, began to weaken before reaching the final eighth, where she swerved and could not hold the almost equally distressed winner. SUN SPICE went well from a slow beginning. AHEAD showed a fair effort.

THIRD RACE—Five-eighths mile. Purse $1,000. Net value to winner, $700; second, $150; third, $100; fourth, $50.

Horse and Jocky—	Wt	PP	St	¼	½	Str	Fin	Owner	Eq odds
TEDDY WEED [I.Anderson]	118	6	3	$2^{1½}$	2^4	2^5	1^h	CalumetFarm	3.30-1
INVINCIBLE [L.Haas]	115	1	1	1^2	1^3	1^{nk}	2^6	M.Vehon	1.80-1
LENPOLA [L.Balaski]	118	2	6	5^4	3^5	3^8	3^5	R.A.Firestone	5.20-1
LITTLE TIME [H.Beasy]	115	8	8	8	8	6^2	4^6	Mrs.F.A.Carre'd	15.50-1
BOOKREADER [J.Renick]	115	7	7	7^4	6^2	4½	5^3	L.R.Bradley	23.60-1
QUICK GETAWAY [A.R'ts'n]	118	3	2	3^h	$4^{1½}$	5½	6^h	MilkywayFarms	8.40-1
EMPLOYER [C.Corbett]	118	5	5	4½	5½	$7^{1½}$	7^3	Mrs.P.A.Wid'ner	10.60-1
MISS LOU ELLEN [S.R'berts]	115	4	4	6^1	7^4	8	8	ValdinaFarm	26.30-1

Time, :23 1-5, :47 3-5, 1:01. Two dollar mutuels paid: Teddy Weed, $8.60 straight, $3.60 place, $3.00 show; Invincible, $3.40 place $2.60 show; Lenpola, $3.40 show. Winner trained by F. J. Kearns. Went to post at 3:22. At post 1 minute. Good start from gate for all but Little Time. Won driving, place same.

TEDDY WEED, away well and forced to lose ground throughout, began to make up ground fast soon after reaching the final quarter and, withstanding severe pressure gamely in the last eighth, outstayed INVINCIBLE. Latter, rushed into command but taken under restraint on the stretch turn, was placed to pressure suddenly as the winner moved to him when nearing the final eighth and fought it out gamely but was not quite good enough. LENPOLA saved ground where possible and showed a good effort.

FOURTH RACE—Six furlongs. Purse $1,200. Net value to winner, $850; second, $200; third, $100; fourth, $50.

Horse and Jocky—	Wt	PP	St	¼	½	Str	Fin	Owner	Eq odds
VIRGINIA J. [P.Ryan]	108	1	2	1^2	1^2	1^2	1^4	N.L.Naylor	2.90-1
NO SIR [L.Balaski]	119	3	3	3^6	2^2	2^6	2^8	MaryHirsch	.80-1
HERMOSILLO [C.Corbett]	113	2	1	4	4	4	$3^{1½}$	A.Pelleteri	9.80-1
SUNSET TRAIL [I.Anderson]	119	4	4	2½	3^6	3^3	4	R.Walsh	4.80-1

Time, :23 3-5, :47 3-5, 1:14 1-5. Two dollar mutuels paid: Virginia J., $7.80 straight, $3.00 place; No Sir, $2.60 place. No show mutuels sold. Winner trained by J. W. McAuliffe. Went to post at 3:52. Off at once. Start good from gate. Won easily, place driving.

VIRGINIA J., going in her best form, toook command quickly, was under steady restraint on the turn and, continuing with fine speed when under energetic riding the final three-sixteenths, came away, but had little left. NO SIR, well up from the start and on the inside for a half mile, came out soon after entering the stretch and, tiring after five-eighths, swerved to the inside in the last sixteenth. HERMOSILLO had no mishaps.

FIFTH RACE—One mile, chute. Purse, $1,000. Net value to winner, $750; second, $150; third, $100; fourth, $50.

Horse and Jocky—	Wt	PP	St	¼	½	Str	Fin	Owner	Eq odds
BOSTON PAL [S.Roberts]	105	3	5	$5^{1½}$	3½	1½	1^2	WoolfordFarm	2.80-1
CROSSBOW II. [I.Anderson]	117	5	1	2^1	1½	2^4	2^4	CalumetFarm	1.20-1
BOOTMAKER [A.Robertson]	114	4	4	4^2	5^6	3^1	3^3	Mrs.E.Denemark	6.30-1
MISS SAXON [L.Sisler]	112	6	2	3^1	2½	4^8	4^{12}	F.Barton	8.50-1
COMBAHEE [L.Turner]	113	1	6	6	6	5^{10}	5	B.Hernandez	9.30-1
JAMES CITY [R.M.Morris]	108½	2	3	1^1	$4^{1½}$	6	Pld. up.	P.S.Page	30.40-1

Time, :24, :48, 1:13 3-5, 1:39 2-5. Two dollar mutuels paid: Boston Pal $7.60 straight, $3.00 place, $3.00 show; Crossbow II. $3.00 place, $2.60 show; Bootmaker, $3.40 show. Winner trained by B. A. Jones. Went to post at 4:21. At post 4 minutes. Start good from gate. Won easily; place driving.

BOSTON PAL, placed on the outside for the start and away slowly, went to the leaders with a rush when racing wide, leaving the back stretch took a short lead without need of strong urging approaching the stretch and, shaken up in the final eighth, shook off CROSSBOW II. to win with something lelf. Latter under steady restraint for three quarters and saving much ground, held on well to the last sixteenth, where he faltered. BOOTMAKER, forced to lose ground, was under strong urging after three-quarters and held on creditably.

SIXTH RACE—One and a quarter miles, the Great Western Handicap, 3 year olds and up. Purse $5,000, added. Net value to winner, $4,220; second, $1,000; third, $500; fourth, $250.

Horse and Jocky—	Wt	PP	St	¼	½	Str	Fin	Owner	Eq odds
COUNT MORSE [I.Anderson]	126	6	6	2^2	2½	1^1	1^1	CalumetFarm	1.60-1
WOODLANDER [P.Ryan]	103	4	2	7^1	7^4	2½	2^1	B.Hernandez	7.50-1
CARDARRONE [E.E.Phillips]	103	5	3	4^4	3^2	3^h	3½	BlueRidgeFarm	25.10-1
†WAR EMBLEM [C.Corbett]	108	3	4	1^1	1^1	4^1	4^n	Mrs.E.Denemark	3.00-1
COUNT ARTHUR [L.Balaski]	112	2	1	6^h	6^h	6½	5^8	Mrs.J.D.Hertz	5.40-1
†CORINTO [A.Robertson]	112	1	5	5^1	5^2	5^2	$6^{1½}$	Mrs.E.Denemark	3.00-1
SIR JIM JAMES [J.Rosen]	111	8	7	3½	4½	7^6	7^6	E.W.Duffy	19.20-1
GRAND MANITOU [L.Haas]	109	7	8	8	8	8	8	RaoulWalsh	10.20-1

†Mrs. E. E. Denemark entry. Time, :24 1-5, :48 3-5, 1:13 3-5, 1:40, 2:09 1-5. Two dollar mutuels paid: Count Morse $5.20 straight, $4.00 place, $3.20 show; Woodlander $5.80 place, $4.00 show; Cardarrone, $7.80 show. Winner trained by F. J. Kearns. Went to post at 4:51. At post 1½ minutes. Start good. Won driving; place same.

COUNT MORSE forced the pace under stout restraint, came around WAR EMBLEM slowly and without need of punishment swerved to inside entering the final eighth and responding to severe pressure, withstood WOODLANDER'S challenge. The latter, under light weight and far back for three-quarters, began to improve his position when racing wide on the stretch turn, entered contention with a rush nearing the last eighth, then swerved to the inside and, after nearing the lead when straightened, weakened but outstayed CARDARRONE. The latter, on the inside throughout and also under light weight, was racing well when blocked in the drive and never fully recovered.

SEVENTH RACE—Six furlongs. Claiming. Three year olds and up. Purse $1,000. Net value to winner, $700; second, $150; third, $100; fourth, $50.

Horse and Jocky—	Wt	PP	St	¼	½	Str	Fin	Owner	Eq odds
BLACK RIVER [J.Renick]	118	1	1	2^3	2^4	2^5	1^{nk}	Mrs.R.Sullivan	6.20-1
PANIC RELIEF [P.Ryan]	106	6	2	1^8	1^2	$1^{1½}$	2^6	G.Watts	6.10-1
PR. SPLENDOR [S.Roberts]	111	3	6	$6^{1½}$	6^6	5^4	3^n	WoolfordFarm	1.50-1
LEMONT [L.Sisler]	106	2	5	5^3	4^2	3^2	4^4	ShandonFarm	23.10-1
BARTERING KATE [C.C'rb't]	108	5	3	$3^{1½}$	3½	4½	5^8	MillsdaleStable	7.30-1
MARCABALA [L.Turner]	113	7	4	$4^{1½}$	5^3	6^4	6^3	B.Hernandez	5.90-1
FAUST [A.Robertson]	113	4	7	7	7	7	7	A.G.Tarn	9.00-1

Time, :23, :47 3-5, 1:14. Two dollar mutuels paid: Black River, $14.40 straight, $6.60 place, $3.60 show; Panic Relief, $6.40 place, $3.60 show; Prince Splendor, $2.60 show. Winner trained by M. Haller. Went to post at 5:21. At post 4½ minutes. Start good. Won driving, place same.

BLACK RIVER, under snug restraint for a half mile and swung to the outside in the stretch, closed gamely under strong handling and was up in the final strides. PANIC RELIEF, quick to begin and taken to the inside in the opening quarter, made a fast pace for the going and, placed to stout pressure in the stretch, continued with fine speed to the final eighth, where he weakened. PRINCE SPLENDOR, badly outrun from the start, closed strongly and outfinished LEMONT in the final stride.

EIGHTH RACE—One and one-eighth miles. Claiming. Four year olds and up. Purse $1,000. Net value to winner, $700; second, $150; third, $100; fourth, $50.

Horse and Jocky—	Wt	PP	St	¼	½	Str	Fin	Owner	Eq odds
BYRDINE [C.Calvin]	100	6	8	6^4	5^6	1^1	1^6	R.Goose	8.40-1
WESTERN RUN [M.Knight]	116	7	4	5^3	1^1	2^3	2^3	Mrs.G.B.Scallon	7.00-1
COURT [J.Rosen]	112	4	2	4^h	$3^{1½}$	3^4	$3^{1½}$	E.W.Duffy	16.90-1
PARITY [P.Ryan]	106	5	1	1½	2½	4^2	4^4	A.G.Tarn	2.40-1
BLACK PETER [I.Anderson]	111	8	6	2½	4^3	5^5	5^3	Mrs.J.Bainton	2.40-1
SIR BOSTON [L.Sisler]	108	3	7	7½	7^1	6^8	6^{10}	F.Barton	8.50-1
SALTEO [A.Robertson]	113	2	5	8	6½	7^2	7½	C.Gubbins	16.30-1
MEMPHIS LASS [J.Renick]	104	1	3	3^1	8	8	8	MissM.Eckardt	21.90-1

Time, :25, :49 4-5, 1:15 4-5, 1:42 4-5, 1:57. Two dollar mutuels paid: Byrdine, $18.80 straight, $10.00 place, $6.00 show; Western Run, $7.00 place, $4.80 show; Court, $10.20 show. Winner trained by R. Goose. Went to post at 5:56. At post 5 minutes. Start good. Won easily, place driving.

BYRDINE, favored by the going and under strong restraint for three-quarters, began to move up approaching the stretch and, after taking command, drew out fast. WESTERN RUN took command easily before reaching the final half mile, readily submitted to the winner, but held on well to the final sixteenth before faltering badly. COURT well up from the start, weakened in the stretch, but held other safe.

LATONIA RESULTS.

FIRST RACE—Purse $700, claiming, 3 year olds and up, 6 furlongs:
Live One, 115 [Hanka]....4.40 3.00 2.60
My Blaze, 118 [Schutter].. 3.60 3.00
Red Quill, 110 [Craig]..... 4.40
Time, 1:13 3-5. Board Trade, Miss Bonnie, Golden Ariel, and Our Willie ran.

SECOND RACE—Purse $600, the Kentucky Cardinal, 2 year old maidens, 5 furlongs:
Alter Ego, 111 [Dickinson]. 6.00 3.40 2.60
Gato, 116 [Pool]........... 6.80 4.80
Legal Advice, 116 [Fowler] 3.60
Time, 1:01 3-5. Back in Time, Mr. Deins, Clap In, Rocky Road, and Intrip ran.

THIRD RACE—Purse $600, claiming, 3 year olds and up, 6 furlongs:
Blaze D'Or, 95 [Packer].. 9.00 6.20 4.20
Glow set, 103 [Chall] 42.80 14.20
Tobacco, 111 [Schulte] .. 6.00
Time 1:13 2-5. Donna Carla, Jack Emma, Rettef, Atina, Assist, and Shan ran.

FOURTH RACE—Purse $600, allowances, 3 year olds and up, 6 furlongs:
Lassie Flo, 95 [Johnson]..55.60 10.60 4.20
Moso, 108 [Roberts].... 3.00 2.40
Good King, 116 [Garner].. 3.00
Time, 1:14. Mary Soulard, Black Arrow, Calera and Air Force ran.

FIFTH RACE—Purse $600, allowances, 3 year olds and up, 6 furlongs:
Arabs Arrow, 108 [Louman]. 5.80 3.00 2.40
Broadway, 108 [Haines]... 2.80 2.80
Antena, 103 [McCoy]....... 3.80
Time, 1:13. Zingali, I Chase, Brierton, Sailor Man, and Kay M. ran.

SIXTH RACE—Purse $5,000, added, 3 year olds and up, 6 furlongs:
Deliberator, 116 [Morgan]. 12.60 7.40 4.00
*Manners Man, 112 [Chall] 5.60 2.80
†Dellor 107 [Hanka]....... 2.80
Time, 1:13 3-5. *Little Nymph, Southland Beau, Chigre, Blue Gauntlet, Preëminent, Dora May, †Proph, and Woodberry ran. *Field. †J. W. Parrish entry.

SEVENTH RACE—Purse $700, claiming, 3 year olds and up, 1 1-16 miles:
Barbara J., 106 [Johnson] 4.40 3.00 2.80
Boy Valet, 113 [Schutte].. 7.40 4.40
Step Ahead, 108 [Fowler]. 4.40
Time, 1:49. Panalong, Chenault, Carnelian, and Butter Beans ran.

EIGHTH RACE—Purse $600, claiming, 3 year olds and up, 1 mile and 70 yards:
Campagna, 107 [Dotter].. 4.60 3.40 2.40
Reelaway, 116 [Hanka].. 3.60 3.00
Mr. Quick, 112 [Farrell] 3.60
Time, 1:49 2-5. Overlap, Top Glide, and Just Buck ran.

Daily Doubles

WASHINGTON PARK.
Exponent and Silver Braid............$69.80

LATONIA.
Alter Ego and Blaze d'Or..............$37.00

DETROIT.
Larry M and Job Printer...............$145.60

SUFFOLK DOWNS.
Witson and Good Dame..................$42.60

DETROIT RESULTS.

FIRST RACE—Purse $800, claiming, 3 year olds and up, 6 furlongs:
Larry M., 112 [Guymon]..24.80 7.40 4.80
Sis Alice, 113 [Grill]...... 3.80 2.60
High Santa, 114 [Fer'dez] 6.60
Time, 1:14. Mewhinney, Come Home, Indefinite, and Stone Crop ran.

SECOND RACE—Purse $800, claiming, 3 year olds, 1 1-16 miles:
Job Printer, 105 [Meloche]. 6.80 3.80 2.80
Georgia Meaden, 100 [Grill] 4.40 3.00
Bomar, 109 [Saunders].. 2.80
Time, 1:50 2-5. Colonels Miss, Escomur, Cuban Boy, and Crack Boy ran.

THIRD RACE—Purse $1,000, claiming, 3 year olds and up, 6 furlongs:
Ladino, 115 [Stevenson].. 5.80 3.40 2.80
Bride's Del, 110 [Hardy]. 3.40 3.00
Anne L., 106 [Guymon].. 5.00
Time, 1:13 2-5. Leading Bet, Count Cotton, and Mottled ran.

FOURTH RACE—Purse $800, claiming, 3 year olds and up, 6 furlongs:
Lord Dalton, 112 [Grill]..16.00 6.60 3.00
M. Caroline, 107 [Guym'n] 4.00 2.60
Alwintour, 115 [Hardy].. 2.40
Time, 1:12 3-5. Cruising, Scout Azure, and Kingsbury ran.

FIFTH RACE—Purse $2,000 added, St Clair stakes, 2 year olds, 5 furlongs:
†High Maria, 116 [Ste'on] 6.80 3.00 2.40
Misgivings, 110 [Hardy]. 3.20 2.20
Last Message, 110 [Cal'rt] 2.60
Time, 1:00 2-5. Sir Bevidere, †Rhett, Remarkable and Dorothy Rock ran.
†Dixiana entry.

SIXTH RACE—Purse $3,000 added, Bell Island handicap, 3 year olds and up, 6 furlongs:
Fraidy Cat,118 [H.W.Fish'r] 8.80 6.00 4.00
Mansco, 109 [Calvert]..... 5.40 3.40
*Erin Torch, 111 [Wholey] 2.80
Time, 1:12 2-5. Don Creole, Empty Bottle Prince Fellow, *Rollin Home, Polar Flight, Billy Bee, and Uppermost ran.
*Dixiana entry.

SEVENTH RACE—Purse $800, claiming, 4 year olds and up, 1 3-16 miles:
Aukai, 110 [Marrero]......5.20 3.80 2.40
Imperial Betsy, 110 [Grill].. 5.00 4.20
Joan Macaw, 102 [Vinas].. 3.20
Time, 2:04. Silent Don and All Bays ran.

EIGHTH RACE—Purse $800, claiming, 3 year olds and up, 1 mile and 70 yards:
Communist, 111 [Stev's'n] 7.00 4.00 2.80
Chief Evergr'n, 114 [Guy'n] 8.00 3.80
Revelstoke, 115 [Fer'nd'z] 2.80
Time, 1:46. Miss Petrina, Baby Joe, Wild Count, and Masked Bud ran.

BELMONT PARK RESULTS.

FIRST RACE—Purse $1,000, allowances, 2 year olds, 4 1-2 furlongs:
Indian Lodge 114 [Renick]....8-5 3-5 1-3
Suburbanite, 110 [Wall].... 1-1 1-2
Gay Set, 114 [Kurtsinger]...... 3-1
Time, 0:52 1-5. Mythical King, Sizzling L., †Theme Song, Weepor, Deep Rock, and †On the Dot ran.
†Longchamps farm and Mrs. P. Corning entry.

SECOND RACE—Purse $1,500, added, steeplechase handicap, 4 year olds and up, about 2 1-2 miles:
†Birmingham, 142 [Bellh'se]. 18-5 7-5 7-10
Ship Executive, 142 [Clem'ts] 3-1 8-5
St. Francis 140 [White]. 5-2
Time, 4:43 2-5. Arc Light, ‡Rioter, National Anthem, Jungle King, Brant, ‡El Dorador, and †Bachelor Philip ran.
‡Thomas Hitchcock entry.
†F. A. Clark entry.

THIRD RACE—Purse, $4,000 added, Stallion stakes, 2 year olds, 5 furlongs:
The Chief, 122 [Workman]..11-5 4-5 1-3
Catalysis, 119 [Steffen]... 8-5 7-10
Transmitter, 122 [Wright].... 4-1
Time, 0:58. Enchanted, Bourbon King, Great Union, and Sweetie Pie ran.

FOURTH RACE—Purse $1,200 added, the Atlantic Beach club handicap, 3 year olds and up, 6 furlongs [main course]:
Rebellion, 107 [Wall]...... 4-5 1-4 out
Jean Bart, 116 [Richard]..... 8-5 out
Sunport, 104 [Longden]....... out
Time, 1:11. Chicolorado ran.

FIFTH RACE—Purse $25,000 added, 3 year olds, 1½ miles:
War Admiral, 126 [Kurts'er] 9-10 1-3 1-8
Sceneshifter, 126 [Stout]... 5-2 Ev.
Vamoose, 126 [Workman]... 10-1
Time, 2:28 3-5 [equals American track record]. Pompoon, Flying Scot, Melodist, and Brooklyn ran.

SIXTH RACE—Purse $1,200 added, handicap, class C, 3 year olds and up, 1 1-8 miles:
Conte, 120 [Stout]..........13-1 1-1 1-2
Sandy Boot, 107 [Ray]....... 6-5 1-2
Caught, 113 [Longden]...... 4-5
Time, 1:50. Kievex, Count Stone and Thursday ran.

SEVENTH RACE—Purse $1,000, maidens 3 year olds and up, 6 furlongs:
Learned, 115 [Wright].......13-5 1-1 1-2
Strolling By, 115 [Longden].. 5-2 7-5
Firing, 110 [Bayley]........... 10-1
Time, 1:12. Super John, Lausanne, Bill D., Royal Hobo, Bitter Berry, Never Never, Fly Ahead, Maebob, and Exhibitor ran.

SUFFOLK DOWNS RESULTS.

FIRST RACE—Purse $1,000, claiming, 3 year olds and up, 6 furlongs:
Witson, 118 [Hightshoe]..11.20 6.80 5.20
Candar, 108 [Knott]...... 4.80 3.80
Irish Hero, 113 [Leishman] 11.20
Time, 1:14 1-5. Frascati, Conservative, Clarify Scout On, Sashemus, Shantime, Boro Poker, Whisk party and Big Show ran.

SECOND RACE—Purse $1,100, claiming, 3 year olds and up, 6 furlongs:
Good Dame, 102 [Bierman]. 6.80 3.60 2.80
Die Hard, 112 [Lynch]..... 5.00 3.40
Crestonian, 110 [Canfield].. 3.80
Time, 1:13. Belshazzar, Sir Rose, Lunsford, The Bailiff and Wise King ran.

THIRD RACE—Purse $1,500, allowances, 2 year olds, 5 furlongs:
†Bold Turk, 122 [I.H'ford] 4.80 2.20 2.60
Smoke Signal, 112 [Seabo] 2.40 2.60
†Fam.Friend, 122 [Lynch] 2.60
Time, 1:00 2-5. Papa Jack, Cold Breeze, and Spindle Top ran. †Paragon stable entry.

FOURTH RACE—Purse $1,200, claiming, 3 year olds and up, 1 mile:
Likewise, 111 [Bierman]. 10.80 5.80 5.00
Buster Boy, 116 [Duffy]... 6.80 6.00
Euryalus, 111 [Eccard]... 16.00
Time, 1:40. Braving Danger, Strategist II., Moisson, Peerless Pal, Deserter, Ruffy, Shot and Shell, El Puma, and Pepper Patch ran.

FIFTH RACE—Purse $3,000, added, handicap, 3 year olds and up, 1⅟₁₆ miles:
Blackbirder, 126 [Bierman] 7.40 5.00 4.20
Trouper, 93 [Cimpanelli]. 27.20 11.80
Up and Up, 103 [I.H'ford] 7.40
Time, 1:44 2-5. Tugboat Frank, Don Guzman, †New Deal, Galla Clay, and †Mucho Gusto ran.

SIXTH RACE—Purse $2,500 added, handicap, 6 furlongs:
The Fighter, 108 [H'shoe].16.00 7.20 4.40
Rudie, 102 [Barba] 6.60 4.40
Lady Higloss, 121 [Lynch] 3.80
Time, 1:11 4-5. Accolade, Bill Farnsworth Bacon, and Green Melon ran.

SEVENTH RACE—Purse $1,000, claiming, 4 year olds and up, 1 1-16 miles:
Melody Lane, 107 [Neal]..18.40 7.00 5.20
Churchcall, 109 [G.Smith] 5.60 4.40
Bahamas, 106 [Kenny]..... 4.80
Time, 1:46 3-5. Moralist, Dizzy B., Speedy Skippy, Cynwyd, Count Me, Winter Sport, More Pep, and Hit and Run ran.

EIGHTH RACE—Purse $1,000, claiming, 3 year olds and up, 1 3-16 miles:
*Westy's D'ke, 109 [Smith].8.20 9.40 6.80
*Steelhead, 107 [Jaekle]...4.00 4.40 3.40
Handsome Hal, 113 [H'shoe] 7.40
Time, 2:00. Trujillo, Wilco, Secret Vote, Joe Sam and Canpra ran.
*Ran dead heat

BRAUN RETURNS TO ILLINOIS AS TENNIS COACH

Champaign, Ill., June 5.—[Special.]—Howard J. Braun, former University of Illinois basketball and tennis player, who has been assistant coach at Fairfield High school, will return to Illinois next fall as member of the staf in physical education and varsity tennis coach.

Braun, who comes on a one year appointment, also will study for a master's degree. He succeeds Casper Nannes, former Rutgers star, and instructor in English, as tennis coach.

STRONG STABLES TO SEND HORSES TO JUBILEE SHOW

Five Day Exhibition Is to Open Wednesday.

BY HOWARD BARRY.

Chicago's Charter Jubilee horse show will open Wednesday with nearly every prominent stable in the country represented. Many carloads of well bred mounts were unloaded yesterday and taken to Soldiers' field, where the five day event will be held.

Included in the cavalcade were representatives of Kentucky's blue grass region, Texas, Pennsylvania, Connecticut, Michigan, and Canada. Tomorrow and Thursday there will be further shipments from the leading farms of Chicagoland.

Entries Total 1,200.

Ned King, manager of the show, announced yesterday that there will be more than 1,200 entries in the events which will keep the spectators entertained from Wednesday morning until Sunday night. This means that there will be about 400 horses on hand, many of the animals being entered in several events.

The powerful Dixiana stable of Lexington, Ky., will send nine of its finest horses into the ring. From Texas will come the entries of the Pinehurst, Glad Acres, and Sundial stables. The Glenholme Farm of Washington, Conn., will send a formidable contingent of seven horses.

Richard K. Mellon's Rolling Rock farms of Legioner, Pa., will send eight horses before the judges. Another strong contender will be the Bryn Du farm of Granville, O. Miss Judy King of Atlanta, Ga., will be well represented. So will Mrs. D. P. Ordway of Long Beach farm, near Augusta, Mich.

Illinois Contingent Strong.

Among the most formidable Illinois owners will be the Dicksfield farm of Gurnee; R. C. Flanery, Kansas, Ill.; Hubert S. Silberman of Glenview, George J. Peak & Sons of Winchester, Melville N. Rothschild's Nan-Su farm near Highland Park, and H. Leslie Atlass of Chicago.

Added to these will be several dozen strong stables, any one of which will be capable of taking a blue ribbon at some stage of the show.

Military teams will play an important part in the program. The 61st Cavalry of New York, which has won all the events of its class in the east, will match its skill and its mounts against Fort Leavenworth, Fort Sheridan and the 124th Field artillery.

Rough Riders to Perform.

A fast moving program of subsidiary events also has been planned. There will be exhibitions by the Juvenile Rough Riders, a Kansas City troupe composed of youngsters between the ages of 4½ and 15 years. The Lake Shore Lancers of Fort Sheridan will go through spectacular drills which will be climaxed by a cavalry charge.

Another group of Fort Sheridan riders will perform a series of dangerous stunts such as jumping their mounts through hoops of fire and building a seven man pyramid on three galloping horses.

Anglers' Lures Float Through Air for Muskies

BY BOB BECKER.

Various kinds of gayly painted gadgets or flashing metal contrivances that the fisherman calls muskellunge lures are flying through the air in the central states now that the 1937 muskie season is gaining more momentum every week. The big annual hunt for a hefty specimen of 'lunge is for many fishermen the outstanding experience of the summer. Although Canada doesn't open its muskie season until July, fishermen may at this time comb the lakes of Michigan, Wisconsin, and Minnesota for them, and how the hardware is tossed around during the course of the casting exercise!

Can't Forget the Bonefish.

Of all the species of game fish in the central states, the muskie gets the highest rating among many anglers. It has the size to capture the imagination of thousands of fishermen, since the muskie may weigh up to 30, 40, 50 pounds, or even more than that, although specimens over 50 pounds could hardly be called common. Being a savage striker when in the mood and having a lot of weight, it's not surprising that old Esox immaculatus [the muskie] has many enthusiastic followers. For years we have tried to subscribe to this faithful devotion to the muskie.

Maybe the trouble with our viewpoint is that we can't forget the bonefish nor the small mouthed black bass in a fly rod racing around in the swift water of a midwestern river! At any rate, the fun of this fishing game is that so many fishermen can't agree on tackles, methods, fishing locations, and their favorite fish. So it's every angler to his favorite fish. For many thousands the favorite is the muskie. But for us it's something else!

Likes Three Types of Lures.

But when we do go fishing for muskies [a sport that is to us more fun in a river than in a lake . . . another peculiar preference, we admit] we want to be equipped with at least three different kinds of lures. After experimenting with all kinds of hardware that a 'lunge might consider worthy of a sock we don't want to be without these types:

1. A good sized metal spoon that comes through the water with an impudent swagger. This lure can be rigged with a porkrind. It travels through weeds nicely.

2. Surface plug lures. There's one type with spinners that we use during the summer, after the weeds are up. It will also fool bass. Then there are good surface lures without spinners which create a lot of disturbance on the water. We like surface lures of some kind for hot weather fishing.

3. Underwater plug lures that have a tantalizing wabble. They generally are effective in fooling the big ones. With this variety the fisherman ought to be able to get a fish—if they are striking at all.

MOTORS—TRAFIC—HIGHWAYS

Where Motorists May Get First Aid

This map shows the locations of twenty-one American Red Cross stations on highways in the metropolitan area where emergency first aid can be obtained for automobile accident victims. The numbers with the crosses identify them in a telephone directory of the stations printed herewith.

CLIP THIS LIST TO SAVE LIVES

In a convenient form that can be clipped and pasted inside the glove compartment of an instrument panel, THE TRIBUNE herewith publishes a telephone directory of twenty-one American Red Cross emergency first aid stations on the highways of the metropolitan area. Save this list for ready reference in calling trained help for accident victims.

NORTHERN COOK COUNTY.

1. Morton Grove station, county highway police—Morton Grove 1600.
2. Park Ridge police—Park Ridge 1204.
3. Des Plaines police—Des Plaines 4.
4. Niles Center police—Niles Center 500.
5. Niles police—Niles 9790.
6. Evanston police—University 4000.
7. Skokie-Dundee service station—Northbrook 152.

CENTRAL COOK COUNTY.

8. Willow Springs station, county highway police—Willow Springs 92.
9. Western Springs police—Western Springs 4800.
10. River Forest police—Forest 3100.
11. Musich and Gerloff service station at Matteson, Ill.—Chicago Heights 4308.
12. Homewood station, county highway police—Homewood 599.
12. Orland Park fire station—Orld. Pk. 200.
14. Olsen's service station, Oak Glen, Ill.—Lansing 147.
15. Kars service station, South Holland, Ill.—Harvey 2234M.

DU PAGE COUNTY.

16. West Chicago police—West Chicago 10.
17. Downers Grove police—Downers Grv. 0.
18. Diamond "X" service station, Elmhurst, Ill.—Elmhurst 9804W2.
19. Naperville police—Naperville 28.
20. Wheaton police—Wheaton 230.

LAKE COUNTY.

21. Lake Forest police—Lake Forest 2020.

The accompanying map shows the locations of these first aid stations by numbers as listed above.

NEWS AND VIEWS

Motor car dealers and associates will attend the annual meeting and dinner of the Chicago Automobile Trade association on June 14 at the Lake Shore Athletic club. K. K. Kenderdine is president of the trade association. The program will include the election of five directors. Three have been selected by a nominating committee for approval by members. They are Ralph A. Burnstine, Riviera Motor Sales, Chrysler-Plymouth dealer; William A. Dean, Clayton-Dean Chevrolet company, Chevrolet dealer, and Paul B. Smithson, Hon, Smithson & Raymond, Packard dealer. In addition, Ben T. Wright and J. J. Wright, Ford dealers, have been chosen for reëlection.

The "civic duty" movement of the Indianapolis Chevrolet Dealer's association culminated recently in the public burning of more than 100 junkers with 25,000 spectators in attendance. The burning was planned, advertised, and carried out with the aid of the state department of public safety, county and city safety organizations, and the police and fire departments. It will be repeated monthly during the summer. The Indianapolis press estimated the value of the cars burned at $75,000. The automobiles were of the type that the dealers judged a trafic menace. After the fire the metal was sold for junk.

A study recently made of the free services supplied by 23,000 Standard Oil Company of Indiana dealers reveals that in a single year they supplied over 500,000 pounds of soap and more than 11,360 miles of paper towels while catering to the comfort and convenience of motorists who use their rest rooms. Even to provide "free" air these operators had to have about 2 million dollars' worth of equipment and use about 1 million dollars' worth of electric current and man power per year. Free water, free checking of lights and batteries, free wiping of windshields and other services that the car owner has come to expect as a matter of course, all represent something of a definite money value, but gladly given by the dealer as "lagniappe," the thirteenth roll of the baker's dozen.

RED CROSS PLANS TO EXPAND FIRST AID TO MOTORISTS

The American Red Cross is training personnel for twenty-six additional roadside emergency first aid stations in the metropolitan area. An average of ten persons a day are now receiving treatment at the present twenty-one stations.

Three hundred and ninety-six persons have been trained by the Red Cross to give emergency aid, and they have administered to more than 600 injured persons since the project was started in this area 18 months ago. James B. Forgan Jr., local chairman said the first aid sign will go up at the selected sites as soon as personnel become qualified.

Highway first aid stations are operated solely by volunteer workers under the direction of D. Melville Carr, Red Cross life saving supervisor. Suburban police stations, gasoline service stations, wayside stores, fire departments, and tourist homes are places usually approved by the Red Cross officials to offer day and night service to accident victims.

At least two employés at each station are trained in first aid methods before the station receives the Red Cross designation, and in many cases as many as ten volunteers have qualified for emergency care.

"The Red Cross on the highways," Mr. Carr pointed out, "not only relieves suffering where it is not possible to obtain the services of a doctor, but it definitly cuts down accidents. It is a psychological thing, you see, to remind people that accidents may happen. Station attendants say that automobile drivers always slow down when they see the first-aid signs."

Not only do the volunteers care for victims of automobile accidents, but many persons injured in household accidents are also aided.

A REVOLUTIONIST REARS HIS HEA[D] AT INDIANAPOLIS

He's an Unsung Enginee[r] with Rear Engine Job.

BY HAL FOUST.

[Chicago Tribune Press Service.]

Indianapolis, Ind., June 1.—[By mail.]—The most interesting autom[o]bile brought here for last Monday 500 mile race did not participate [in] the contest and was not even time[d] in an attempt to qualify. It was [a] sixteen cylinder job with the engi[ne] mounted in the rear.

Lee Oldfield, the designer, insis[ts] that the distinctive characteristics [of] his automobile are essentially soun[d] and that the failure of his creatio[n] to perform in competition was du[e] solely to bugs in minor details easi[ly] corrected by further experimentatio[n].

Mr. Oldfield, who is no kin to th[e] old time racer, Barney, is no dub [in] automotive engineering. He hold[s] the key patents for a package deli[v]ery car with rear engine now on th[e] market. He received none of th[e] limelight from the 500 mile circu[s]. In working clothes, with grea[se] under broken finger nails, he staye[d] close to the garages, a patch over [his] right eye injured by emery dust.

Style Governs Engine Position.

"Style dictates the design of pa[s]senger automobiles offered to th[e] public," he remarked to this intervie[w]er. "That is the only reason for th[e] engine being mounted in front.

"A close analogy may be found [in] women's hats. If style dictates tha[t] the brim shall be cocked over on[e] eye, half blinding the wearer, that['s] what women will buy.

"In the same way, the public [is] now buying automobiles with seat[s] so low and hoods so high and lon[g] that visibility is dangerously limite[d]. The driver sits so far back in th[e] chassis that the front bumper [is] across the sidewalk before he ca[n] see any cross trafic of pedestrian[s] or vehicles.

"The rear mounting has the obv[i]ous advantages of taking the fume[s] and heat from the driver's feet. It [is] a popular misconception that th[e] driver is safer in a head-on collisio[n] with the engine in front of him. Th[e] engine is a solid piece of metal tha[t] will absorb none of the shock of th[e] impact. It is loaded with inflam[]mables.

Advantage in Less Rigidity.

"It is not desirable to halt th[e] momentum of the vehicle so sudden[]ly that the driver will receive mor[e] shock than he can sustain and sti[ll] live. A less rigid front would crus[h] under severe impact without trans[]mitting all of the shock to the driver.

"Mechanically, the transmission o[f] power to the rear wheels is improve[d] by having the engine closer to th[e] delivery point. I selected a sixtee[n] cylinder engine for the job because with a large number of cylinder[s] the maximum stress is not as grea[t] as with few cylinders in delivering the same torque or twist to th[e] crankshaft.

"I would have preferred an eight[]een to a sixteen. A six or a twelve or an eighteen is better than a fou[r] or an eight or a twelve for automo[]biles, just as an odd number of cyl[]inders is better than an even numbe[r] for aviation."

His explanation for his preferenc[e] in engines was technical. The grea[t] majority of engines in the 500 mil[e] race, including Wilbur Shaw's win[]ner, are fours.

"The car owners and race driver[s] order fours," said Harry Miller o[f] Los Angeles, veteran builder of con[]test automobiles, "because they are cheap and easy to take down and re[]assemble. That is about the only rea[]son for the numerical domination o[f] the four."

VOICE OF TRAFIC

SUGGESTIONS.

Chicago, May 11.—To prevent this ruthless killing of pedestrians I would suggest the following remedies:

When a driver is found guilty by the presiding judge he or she should be sentenced to serve a prison term, not allowed to operate a car for a period of one year, and the car confiscated during that period.

The taxicabs to be prevented from cruising the streets to solicit fares and assign them regular cab stands.

All motor coaches entering the loop from the north side should be rerouted on their return—west on Randolph street, north on Wabash avenue. This would speed up trafic and decrease congestion on State street. Pedestrians waiting to cross Jackson and State streets are kept waiting on the curb to permit three or four motor coaches to cross and when these coaches have passed the trafic signals invariably change to danger.

Prohibit the parking of automobiles on streets where street cars are running and forbid delivery wagons to discharge or pick up freight in front of stores whenever it is possible to use the alleys.

LOUIS MASON.

STOPLIGHT NEEDED.

Chicago, May 25.—The increasing need for stoplight control of trafic at the intersection of Howard street and Custer street, Evanston [Damen avenue, Chicago], has been emphasized by a recent serious accident to a child-neighbor of mine, Master Juddy Mair, 716 Brummel street, Evanston.

Ald. Frank Campbell of Evanston has started a movement to secure such control, but I understand that he is not getting coöperation from Chicago.

CHARLES COLLINS.

TRUCKS WITHOUT LICENSES.

Chicago, May 10.—This is just a little complaint from one who has to work for a living and who has to pay taxes. There is a fleet of big coal trucks at Kostner and Milwaukee avenues that pounds the streets day in and day out with 1936 plates. I'm afraid you wouldn't want to bother about this because you might be stepping on some one's toes.

J. E. EDWARDS.

BIG WIND SHIELD STICKERS.

Chicago, May 2.—It seems to me that I have heard of some law prohibiting auto owners plastering up their windshields with stickers. Still the city does the job for them in a big way.

If the city moguls were smart, they would cut down the size of the vehicle tax sticker no less than 75 per cent and the O. K. sticker should also be held down to no larger than it was last year and could be placed in the lower corner of the right side window where it would answer every bit as well.

Where Kelly and his boys make a sad blunder in making the vehicle tax sticker so large is that every time you get into your car you cannot help but see it and you always wonder why you have to pay $8 or $16 for the darn thing every year and what the city does with all that money.

The streets do not show much use of it and a recent news item stated that the good aldermen now want to pay the trafic police out of it. This indicates that apparently there is considerable excess on hand, so the best way to settle it once and for all is to eliminate the vehicle tax entirely.

TAX TIRED.

ABANDONED AUTOS.

Chicago, May 26.—May I call your attention to the fact that many of Chicago's streets are littered with stalled autos bearing 1936 license plates. Many of the cars never will be used again.

Those stalled autos are an eyesore in our city, invite accidents, and at the same time take the parking places away from rightful auto drivers.

Insofar as they pay no fee whatsoever, they have no right to obstruct the streets from month to month, and the police should go after their owners to compel them to take them off the streets.

OBSERVER.

TRUCK PARKING DOUBLE.

Chicago, May 24.—An ice truck parks double sometimes as much as 20 feet from the curb every morning between 8 and 10 o'clock on La Salle street.

You can readily understand the amount of congestion a truck parked like this will make in early morning trafic. Please act.

T. Y.

Finance

Chicago Sunday Tribune
THE WORLD'S GREATEST NEWSPAPER

Commerce

MEDICINE MEN OF GOLD SCHEME RUN FOR COVER

Find Money Jiggling Strikes Back.

BY HOWARD WOOD.

With the problem of gold becoming daily more acute, the medicine men of the John Maynard Keynes school of economics who had so much to say two or three years ago are quietly running for cover. Unable to supply the solution to the dilemma resulting from the "reflation" program they themselves inspired these economists and their followers are reported to be seeking desperately a face saving "out."

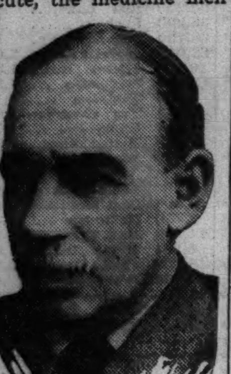

John Maynard Keynes.

No two economists of the crusading type ever agree completely on any important issue, but, in general, this group until recently has been obsessed with the idea that the peaks and valleys of depression and prosperity could be leveled off fairly well by monkeying with money.

Prof. Irving Fisher of Yale had for years been traveling up and down the land preaching his gospel, the "quantity theory" of money. Roughly, the burden of his argument was that commodity prices should be kept steady by varying the amount of gold in the dollar.

"Rubber Dollar" Salesmen.

More persuasive salesmen than he, however, sold the bill of goods to the administration in Washington. Professors Rogers of Yale and Warren of Cornell were the inventors of what four years ago was called the administration's "rubber dollar" scheme. Warren, whose academic specialty was agriculture rather than economics, was the chief pilot.

Under Warren's direction the treasury began raising the price of gold in an atempt to achieve what was described as a "commodity dollar." Raising the dollar price of gold meant reducing the gold value of the dollar. As the dollar was debased commodity prices were supposed to rise proportionately. Then when the desired commodity price level was reached, the price of gold was to be kept fairly constant with only an occasional jiggle up or down to keep the nation's commodity price average steady.

Warren and Rogers and Fisher and Warren's collaborator, Pearson, have long since faded out of the official Washington picture, but the memory of these money fixers has not. It was soon discovered that the dollar can be made to stretch, but that once stretched it is more like chewing gum than rubber. It moves in one direction only.

Get in Mood for Rubber Dollar.

Leading Washington monetary authorities, having burned the midnight oil reading the scholarly outpourings of John Maynard Keynes, the widely publicized British economist, in 1933 and 1934, were in the mood to accept the Warren-Rogers "rubber dollar" plan. Chairman Eccles of the federal reserve board in particular was imbued with the idea of "reflation." His chief monetary adviser was identified with the Keynes camp, as was one adviser retained by Secretary of the Treasury Morgenthau.

All went fairly well for a while. The dollar was gradually debased and the price of gold was pushed up from $20.67 to $35 an ounce, where it has been officially pegged since January, 1934. Trouble began last year, however, when France, Holland, and Belgium, the last remaining "gold standard" nations, were forced off the gold standard. Since last fall the United States has been the only nation in the world offering a fixed price for gold, and most of the world, including Russia, has been hurriedly shipping gold to the United States.

The gold inflow has been due to a flight of capital. Frightened European money had been coming to the United States for sanctuary and for profit, and any device by the United States to meet the situation is treating the effect rather than the cause.

Try Sterilization Scheme.

Having acquired half the world's supplies of monetary gold, the American government late last year in desperation sought to "sterilize" subsequent imports of the metal, having failed to find any practicable means of checking the inflow. The treasury began borrowing money from the banks at low interest rates to offset the new gold and keep it from increasing the idle funds of banks. This reduced the threat of a runaway inflation market, but it hasn't stopped the flow of gold.

Well informed orthodox economists have come to the conclusion that there isn't any good way out. Dr. Walter Lichtenstein, economist for the First National Bank of Chicago, writing in the current bulletin of the Chicago Council on Foreign Relations, says there isn't anything much that can be done. Sir Josiah Stamp, British railroad president and economist, who was in Chicago last week, is understood to have expressed the opinion to friends that the $35 per ounce price for gold cannot be indefinitly maintained.

A reduction in the official price of gold by the United States government would probably check the inflow, but even the officially denied rumor of such a plan threw the markets into a tailspin and threatened to reverse the spiral of recovery.

Building Firm Reports Loss in Fiscal Year

Thompson-Starrett Company, Inc., building concern, yesterday reported a net loss of $275,269 for the fiscal year ended April 28, compared with net income of $31,286, or 49 cents a share on the preference stock, in the preceding year. Other companies also reported earnings for 1937 months.

The Thompson-Starrett loss was figured after providing $100,000 reserve for loss on the Colorado river aqueduct, and no income was received from the investment in Mason-Walsh-Atkinson-Kier company, which is constructing the Grand Coulee dam in Washington, L. J. Fischer, president, explained. This investment amounts to $1,000,000, and gave the company a return of $173,333 in the preceding year.

Costs Exceed Billings.

The report pointed out that there is an excess of $221,852 in costs over billings on the Colorado river aqueduct operation, a substantial part of which is believed to be recoverable through the completion of this work.

McClellan Stores company had an estimated net profit of $1,243,938, or $1.45 a share on the common, in the twelve months ended April 30, compared with $1,103,240, or $1.26 a share, in the preceding twelve months. Sales for the twelve months were $22,477,-214, compared with $20,078,685 year earlier.

Day's Earnings Reports.

Earnings reported yesterday were as follows:

	—Net Income—	
YEAR ENDED DEC. 31.		
Cen Sts Pwr & L....	*$ 69,118	*$ 35,650
THREE MONTHS ENDED APRIL 30.	1937.	1936.
Nat Power & L.....	2,374,898	2,004,244
FOUR MONTHS ENDED APRIL 30.		
Hussmann-Ligon ..	122,204	......
TWELVE MONTHS ENDED APRIL 30.		
Birm Elec	716,046	307,822
Carolina Pwr & L...	2,366,395	1,675,002
Portl Gas & Coke....	197,607	12,154
South Calif Gas......	3,026,124	3,120,735
Thompson-Starrett ..	*275,269	31,286
Texas Pwr & L......	2,029,589	1,957,761
TWELVE MONTHS ENDED MARCH 31.		
Amalgamated Sug	713,816	846,438
MAY.		
Pioneer Gold Mine....	101,000	131,000
Soundview Pulp	139,469	127,759
FIVE MONTHS ENDED MAY 31.		
Soundview Pulp	505,723	216,814

*Net loss.

FLOW OF GOLD EASES ON PRICE SLASH DENIAL

President Roosevelt's emphatic statement that no change is contemplated in the United States gold purchase policy served to check offerings of the metal in the London market yesterday. Sales of gold there were reported to be £1,310,000 [approximately $6,550,000] as compared with $21,000,000 on Friday when sales were the largest on record for a single day.

The price fixed for gold yesterday by London brokers was 140 shillings 3½ pence, equal at the then prevailing rate of exchange to $34.62 an ounce as compared with $34.57 Friday. The day's price still left a comfortable margin of profit on which to ship gold to the United States.

Trading in the foreign exchange market was quiet. The British pound advanced ⅛ cent to $4.93⅝ and the French franc rose .00¼ to 4.45⅞ cents. Other foreign currencies registered corresponding gains against the dollar.

Fifteen Year Record of the Price of Silver in the United States

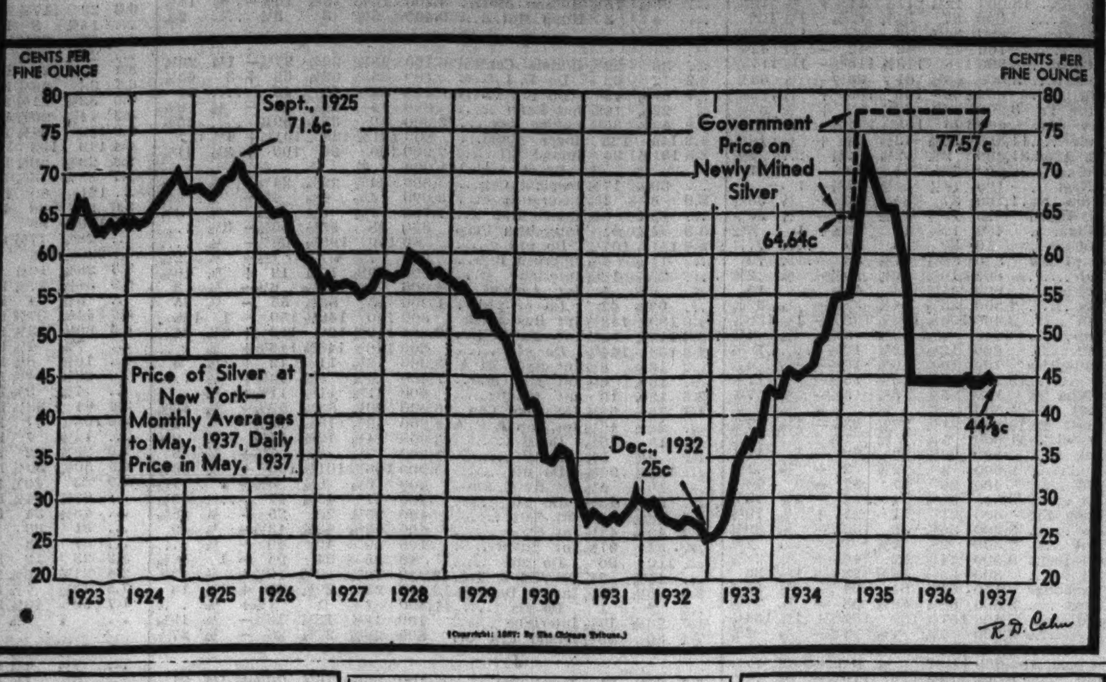

(Copyright: 1937: By The Chicago Tribune.)

Everyday Economics

This daily feature is presented in response to requests for simple explanations of matters concerning finance, business, and the markets. Suggestions from readers are welcomed. Address "Editor, Everyday Economics."

Notes.

Notes are loans of a temporary nature or of comparatively short duration. Corporation notes differ from notes for individual loans only in respect to the formality with which they are drawn. The corporate note is in reality a temporary debenture. Notes are frequently issued to obtain money at a time when money rates do not favor the issuance of long term, low interest bearing securities.

Usually notes are retired at maturity either by payment of cash from treasury funds or with the proceeds of the sale of refunding bonds. If money market conditions have not improved by the time the notes mature they may be extended or new notes issued in their stead.

Sometimes notes are secured by a pledge of collateral securities. Collateral notes are the same as collateral bonds, except they are of shorter maturity and the indenture under which the issue is created is less formal. Short term notes frequently are a safer investment than long term bonds of the same issuing corporation because the equities in assets and earnings can be more accurately determined for a shorter than a longer period.

Tomorrow: Collateral trust bonds.

Chicago Stock Exchange to Hold Election Tomorrow

The annual election of the Chicago Stock exchange will be held tomorrow. Thaddeus R. Benson is slated for reëlection as president to serve a second term. One new post is to be filled, that of assistant to the president, left vacant by the resignation of Harvey T. Hill, who became a partner of Clement, Curtis & Co. June 1.

Rails Tell ICC Need of Higher Freight Rates

Washington, D. C., June 5.—[Special.]—The cost of new streamlined equipment and comfort features for passengers which are essential if railroads are to meet competition requires increased freight revenues to meet these additional expenses, the class 1 railroads of the United States argued in a brief filed today with the interstate commerce commission.

The four volume printed brief of the country's largest railroads was filed in preparation for the final argument in their fight for higher freight rates, which will be heard by the commission the week of June 14.

Two Sides of Picture.

While the railroads painted their situation in dark colors, the voluminous briefs filed by various industrial interests opposing higher rates cited increased railroad trafic.

"It is hardly necessary to expend time and effort," said the railroad brief, "to convince the commission that the railroads are at a critical stage, where the next few months or the next few years may determine finally whether they are to go forward in worthy programs of advancement or whether they are to fall behind the march of progress and yield the supremacy to their competitors.

Cite Recent Improvements.

"The commission understands that the railroads, if they are to perform their essential agencies of transportation," the brief continued, "must spend large sums of money in overcoming deferred maintenance.

"In the field of passenger transportation undoubtedly the railroads are undergoing a transformation which might be described as revolutionary. They are putting on streamlined trains, purchasing new and faster power, quickening their schedules, air conditioning their equipment, and adding comforts and luxuries unthought of a decade ago."

Investors' Guide

Sunday, June 6, 1937.

[Copyright: 1937: By The Chicago Tribune.]

Investment Companies—3.

The federal revenue act of 1936 served to direct attention to the mutual investment company.

The mutual investment company takes its name from the fact that practically all profits [if any] made by the pooling of many small investments in one general fund are distributed to shareholders each year.

Most of the mutual companies are set up as corporations, rather than trusts, but differ considerably from the ordinary investment corporation.

As a rule they have no preferred stock or funded debt. They are like the management type of investment trust in that their shares are sold to the investor at liquidating value plus a charge to cover expense of distribution and can be sold back to the company at liquidating value less expense of the transaction. Most of them have authorized stock well in excess of the amounts outstanding.

These facts make for a continued flow of money in and out of the fund, whereas capital structure is more nearly fixed in the case of the ordinary investment corporation, such as Lehman corporation, Atlas, Blue Ridge, Tricontinental, etc.

Investment companies of the mutual type are given special treatment under the 1936 revenue act. To qualify as "mutuals" they must pay out in dividends in any given year at least 90 per cent of all net income—both from dividends received on stock owned and from profits on sale of securities.

This tends to prevent appreciation in value of mutual company shares except through unrealized or "paper" profits from increases in market value of securities held in the portfolio. It puts the taboo on the usual investment company practice of using profits on sale of securities to buy more securities.

The revenue act also provides that no investment company can qualify as a mutual company if more than 30 per cent of the total profits during the year come from sale of securities held less than six months. This restricts short term market operations and possibilities for quick profits—or losses.

A distinct tax advantage is given mutual companies by the law, in that they can escape income taxes as well as taxes on undistributed profits by paying out in dividends all their income for a given year. An ordinary corporation must pay income tax even if it avoids the tax on undistributed profits.

EXTRA DIVIDENDS ARE DECLARED BY TWO COMPANIES

Extra dividends were voted yesterday by directors of the Sangamo Electric company and the Hussmann-Ligonier company.

Sangamo Electric directors declared a dividend of 25 cents in addition to the quarterly dividend of 25 cents on the new common stock, both payable July 1 to stock of record June 15. The regular $1 yearly rate on the new common stock is equal to the $2 rate maintained prior to the recent two-for-one stock splitup.

The extra of 25 cents voted by Hussmann-Ligonier will be distributed July 15 to stock of record June 20, along with the regular disbursement of 25 cents a share. Directors also authorized redemption of the 10 year 6 per cent convertible debentures on July 19 at 103.

Civilian Aircraft Output Worth 78 Millions in 1936

Washington, D. C., June 5.—(AP)—The air commerce bureau reported today that the value of civil aircraft and parts produced in the United States last year was $78,148,893. The production of airplanes, totaling 3,010, was nearly double the previous year, the bureau said. Five balloons, valued at $38,709, were produced. Aircraft manufacturers employed 30,575 factory and office workers.

WANTED

Man approximately 35 years of age for responsible position requiring a broad trust, real estate, and tax experience. Write complete details concerning self to Address C O 195, Tribune

CHICAGO WEEKLY STOCK MARKET

Week ended June 5, 1937.

Total sales for week.......108,000 — Total sales 1937 to date.......7,985,000

Corresponding week a year ago.......179,000 — Total sales 1936 to date.......9,156,000

Div'd yield, pct.	1937 High.	1937 Low.	Description—	Sales.	High.	Low.	Close.	Net chge.	Close year ago.
3.5	55½	46	Abbott Lab....	200	46½	46	46	−1	....
5.0	17¾	12	Adams Mfg...	50	12½	12½	12½	−⅞	16½
1.8	12½	6½	Adams Roy....	1,000	11½	11¼	11¼	+1⅛	7
1.8	18	14	†Ainsworth ...	50	14	14	14	−3⅝	....
...	12⅜	8¼	Advance Alum.	400	8⅞	8½	8½	....	7
...	14½	12⅝	Aetna B Bear.	1,450	13	12⅜	12⅜	−⅝	....
...	23⅝	16½	Allied Prod...	50	16½	16½	16½	−⅝	12
8.0	26½	22	Do A........	250	22½	22	22½	+½	22
1.4	17⅛	11	Allied Lab....	400	11½	11	11	−1½	....
...	84½	63½	Am P Svc pfd.	150	64½	63½	63½	−⅝	23¾
3.2	13¾	7	Armour & Co.	3,150	11⅝	10⅝	11¼	+⅛	4¾
...	4⅜	2	Asbestos Mfg..	450	2½	2	2	−⅛	3½
5.7	57½	48½	Assoc Invest...	150	53	50¾	53	+2	41½
...	17	9	Athey Truss W	200	9½	9	9½	−½	....
...	9	6	Autom Prod...	200	6½	6¼	6¼	−⅝	10
7.1	19½	14½	Backstay Welt.	100	17¼	17¼	17¼	−⅛	15¾
5.9	19½	16	*Barber WH Co	100	17	17	17	+⅝	....
7.1	20½	16½	Barlow & S A.	100	16⅞	16⅝	16⅝	−¼	....
7.6	23½	19	Bastian-Bless .	600	21	20	21	+½	11⅞
2.5	30⅝	19⅝	Bendix Av......	150	20	19⅝	20	−⅛	27¼
9.1	14½	10	*Berghoff Brew	1,150	11½	10⅝	11½	+⅞	13
1.3	14½	9½	Binks Mfg.....	100	12½	12	12½	....	6½
5.3	43½	32½	Bliss & Laugh.	550	38½	37⅝	38½	+¼	26
4.4	47	38⅝	Borg-Warner	4,200	46½	43⅝	46	−⅝	....
6.4	15¼	11	Brown F & W.	750	14½	13⅝	14¼	+⅝	....
7.4	28½	27	Do A pfd.....	50	27	27	27	−½	28½
...	30½	19	Bruce E L......	350	20	19	20	....	14
4.3	18¼	13⅝	Butler Bros....	1,400	14½	13¾	14	−½	8¾
5.0	36½	29	Do pfd.......	150	29⅞	29¾	29¾	....	....
...	5⅝	2	Canal C cv pfd	100	2	2	2	−¼	....
6.1	39½	33	Castle A M....	50	33	33	33	−1	....
6.3	19	15	Cen Cold Stor..	80	16	16	16	−¼	15
...	81½	59½	Cen Ill P S pf.	70	60	59½	60	....	60¼
...	3⅝	1½	Cen Ill Sec....	650	1⅝	1½	1⅝	−¼	1¼
10.7	19	14	Do pfd.......	50	14	14	14	−¼	....
...	6⅝	2⅝	Cen & SW Ut.	3,800	2⅞	2⅝	2⅞	−⅛	1⅞
...	75	50	Do $7 pfd...	190	51	50½	50¾	+⅜	25⅝
...	110¼	91	Do $7 pl pfd	240	92½	91	91	−1	57
...	20½	9½	Cen St P&L pf	30	10	9½	10	−½	10¼
2.0	73	62	Chain Belt....	120	64	62	64	+½	52⅞
5.0	85	72	Cherry-Burrell .	210	80	78	80	+2	....
...	6⅝	3⅝	Chi & N W..	150	4	4	4	....	3
...	6¾	4¼	Chi Corp....	3,100	4⅜	4¼	4⅜	....	4½
6.7	48	43¼	Do pfd.......	2,550	45	43¾	45	+1¼	48½
6.3	77	53	Chi Flex Shaft	50	64⅝	64⅝	64⅝	−⅝	45
...	½	¼	CRy pt ct ser 2	250	¼	¼	¼	....	....
6.7	108	100	Chi Towel pfd	10	105	105	105	−2	105
12.5	27⅝	16½	Chi Yell Cab.	400	17⅞	16½	16½	−1½	22¾
...	5⅝	3	Cities Serv....	3,850	3¼	3	3⅛	....	4¼
0.7	37	34	Colem L & S.	40	35½	35	35½	−1½	....
4.6	139	103	Comwlth Edis.	300	110	109½	110	+⅝	99⅝
4.9	48½	40	Comprsd Ind G	250	41⅝	41⅛	41⅛	−⅜	50¼
10.0	11	5⅜	*Con Biscuit....	350	6⅜	6	6	....	....
...	⅝	⅛	Consumers	100	⅛	⅛	⅛	−⅛	¼
...	12	7	Do 6% pfd.	30	7¾	7½	7⅝	+⅝	9
...	5⅜	3	Cord Corp.....	1,500	3¼	3	3⅛	−⅛	4½
6.5	110¾	104¾	Cudahy P pfd.	10	107½	107½	107½	+1½	....
7.5	26½	19½	Cunningh D S.	50	20½	20½	20½	−½	16⅜
...	28⅜	19½	Dayton Rubber	50	23¼	23¼	23¼	−⅝	11⅝
...	11⅝	5⅝	Decker & Cohn	200	6⅝	6⅝	6⅝	−⅝	6⅞
6.7	17⅝	12	Dexter Co.....	50	12	12	12	....	15
7.5	25	20	Dixie-Vortex .	250	21	20¼	20¼	−¼	19⅝
2.7	34	22½	Eddy Paper....	860	33½	31	33½	+3¼	24
...	12½	7⅛	El Household.	500	7⅞	7½	7½	−¼	14⅝
3.2	40½	31¼	*Elgin Nat W.	200	32½	31¼	31¼	−⅝	33½
1.0	5⅛	4⅛	Fuller Mfg.....	750	5	4½	4⅝	−⅝	....
8.0	67	57	Gardner-Denv .	400	67	64	67	+3	50
4.5	69	63	Do pfd.......	100	67	67	67	+4	....
3.6	19	14½	Gen Candy A.	50	14½	14½	14½	−½	15¼
10.0	5⅞	4¼	Gen Finance...	3,050	5⅞	5⅛	5⅜	+⅛	....
...	10½	4¼	Gen Household.	1,400	5	4¾	4¾	−¼	7¼
6.6	42⅜	36⅝	Goldblatt	150	36⅝	36⅝	36⅝	....	29
5.0	29½	19	Gt Lakes Dred	250	20	19⅞	19⅞	−⅝	27⅜
10.0	14	9½	Hamilton M A	150	11	10½	10½	−1½	....
11.1	11½	8⅜	Heileman G B.	1,100	9½	9⅛	9⅛	−⅜	12
6.0	13⅝	10	Hein-W Mot P	50	10	10	10	−½	....
4.6	52½	45	Hibb Sp & B.	380	52½	52½	52½	−⅝	....
7.1	27⅞	20⅝	Houd-Her B..	150	21½	21	21½	−⅝	23½
...	4	3	Hupp Mot.....	350	3⅛	3	3⅛	−⅛	....
...	19⅝	11½	Ill Brick.......	250	12½	11½	11½	−1½	....
6.0	110	99⅝	Ill Nor U pfd.	70	100	100	100	....	105½
6.6	49	38	Ind P T vtc...	50	38	38	38	−1	....
6.7	10¼	9⅛	Ind Steel Prod.	250	9⅜	9⅜	9⅜	−⅝	....
...	[illegible]	⅛	Inland Steel rts	3,300	¼	⅛	¼	....	....
5.7	27	20½	Iron Fireman..	50	20⅝	20⅝	20⅝	−⅝	24½
6.5	29⅝	21	Jarvis W B....	550	23	21⅝	23	+⅜	19⅝
8.8	16⅛	12	Katz Drug....	400	12½	12	12	−½	....
3.0	12½	9¼	Kellogg Switch	350	9⅝	9⅛	9⅝	+⅛	5
1.8	28½	17½	†Ken-Rad T&L.	250	21⅛	20⅝	20⅝	−⅝	11
12.1	43⅝	29¼	KyUJr cum pf	50	29¼	29¼	29¼	−⅝	38¼
8.0	89	75	Do 6% pfd.	10	75	75	75	−1	80
5.0	7½	6	Kerlyn Oil A..	700	6¾	6⅝	6⅝	−⅛	....
...	3¼	2	Kingsbury Br..	1,100	2¼	2	2	−⅛	2⅜
...	3½	1⅞	La Salle Ext.	300	2⅛	2	2⅛	....	1½
...	11⅝	7⅝	Leath & Co....	300	8⅝	8⅜	8⅜	−⅝	4½
9.3	34½	27	Do pfd	100	27½	27	27	−3	24
...	19½	17½	Leroi Co......	500	18	17¾	18	....	....
3.9	12⅛	9½	*Lincoln Pr....	50	9½	9½	9½	+¼	11½
8.1	45	40	Do pfd.......	10	43¼	43¼	43¼	−¼	46½
...	4⅜	4	Lindsay Lt.....	250	4½	4	4½	+⅛	4½
3.6	28	16¼	Lion Oil Ref..	2,650	28	25⅝	27⅝	+1⅝	11
...	6⅝	3⅝	Loudon Pack.	100	3⅝	3⅝	3⅝	−⅝	7
4.9	42	38½	Lynch Corp...	100	41	40½	41	+½	40
...	4½	2½	Manh-Dearborn.	100	2½	2½	2½	....	1⅝
...	30⅝	19	Marsh Field....	1,750	26	24	26	+1¼	15⅜
...	48¼	26	McCord Rad A.	250	27½	26	27½	−2½	37¼
4.0	54	41	McGraw Elec..	150	50	50	50	....	29½
6.0	57½	49	McQuay-Norris.	50	50	50	50	+1	54
4.0	7	5	Mer & Mfrs A	1,450	5¼	5	5¼	....	6⅞
7.4	31¼	26	Do pfd......	80	27	26	27	−1¼	28
...	5	3¼	Mickelberry's F	100	3¼	3¼	3¼	−⅛	3⅝
...	15⅞	9	Mid West Cor..	3,700	9⅝	9	9	−⅝	9
...	7⅝	2¾	Do war	1,150	3¼	2⅝	3	−⅛	3⅞
...	1½	½	Midland Unit..	3,750	⅝	½	½	−⅛	¼
...	12⅜	5	Do pfd.......	650	6	5	5½	−1	2¼
...	9⅝	3½	MidlUtil 6% pl	150	4½	3¾	3¾	−¼	....
...	9⅞	3¼	Do 7% pl....	40	4¼	4	4	....	2⅝
...	4¾	1⅝	Do 6% pfd..	30	1⅞	1⅞	1⅞	−⅝	....
...	5	2	Do 7% pfd..	10	2	2	2	−1¼	1¼
...	8⅝	4¼	Miller&Hart pf	30	4½	4½	4½	+¼	5½
5.3	46½	37	Modine	50	38	38	38	+1	41⅝
...	10	7½	Monroe Chem.	50	8½	8½	8½	−½	8¼
6.9	51½	47	Do pfd......	50	51½	50	51½	+2½	50
5.1	156	135¼	Montg Ward A	60	138	135¼	138	−3	....
7.6	32	27½	Nat Battery pf	80	29¼	29	29	....	32
...	2⅜	⅝	Nat Leath......	2,800	⅞	⅝	⅝	−⅛	1⅝
4.0	17	14¼	Nat Pres Cook.	200	16	15½	15½	−1⅛	....
5.1	36½	28½	Nat-Stand	150	30⅝	30	30⅝	−⅛	....
...	3⅝	1¼	Nat Un Radio.	200	1⅝	1¼	1¼	−⅛	⅞
4.6	58	39⅝	Noblitt-Sparks.	650	43⅝	42	43⅝	+1½	27½
...	9⅞	6	Nor Am Car...	50	6½	6¼	6½	−½	5¼
...	81	63	No West Ut pl	30	63	63	63	−½	33
...	54	31	Do 7% pfd..	10	31	31	31	−½	14¼
...	16½	10⅝	Nor'w Bancor.	750	11½	11	11¼	+⅛	8¾
1.9	21¼	18¼	Ontario Mfg....	90	20⅞	20⅝	20⅞	+⅜	18
...	2⅝	1¼	Peabody Cl B.	700	1½	1¼	1¼	+⅛	2
5.9	35	30	Perfect Circle.	190	34	34	34	....	....
5.8	7¼	5½	Pictorial P Pk.	350	5⅝	5⅝	5⅝	+¼	....
...	3⅞	2½	Pines Winter..	1,450	2⅝	2½	2½	−½	3
...	5¼	3⅝	Potter Co......	200	3⅝	3⅝	3⅝	−⅛	4
...	3½	1½	Prima Co.......	800	1½	1½	1½	....	3⅝
...	4½	2	Process Corp..	200	2⅛	2	2	−1¼	....
1.9	99½	74	Public Svc n p	250	77	76	77	....	57½
5.3	120	110	Do 6% pfd..	100	114	112	114	+2⅞	....
6.0	122	114	Do 7% pfd..	130	117	116	116	−1	117
4.5	125½	109⅝	*Quaker Oats.	390	111½	109⅝	111½	+1⅛	122
4.4	150	121	Do pfd......	20	138	136½	136½	−5½	147
5.0	39	18	Rath Pack......	50	20½	20½	20½	+1	22
...	6⅝	5⅛	Ratheon Mfg.	200	5½	5¼	5½	−½	....
...	2⅝	2⅛	Do pfd......	200	2¼	2⅛	2⅛	−⅛	....
...	34½	15	Roll Hos cv pf	160	28	26	27	−3	....
9.6	30	25	Ross Gear & T	50	25¼	25⅛	25⅛	+⅛	....
3.2	83⅝	74	StL Nat St Yd.	10	74	74	74	....	90
2.7	42	37	Sangamo El....	50	37½	37½	37½	+½	....
5.0	28⅜	20½	Schwitz Cumm	50	20½	20½	20½	−½	....
3.4	95	81⅝	Sears Roeb.....	150	89½	86½	89½	+2	....
10.0	14½	11½	Serrick Corp B.	250	12½	12	12	−½	....
7.8	40	16⅝	Signode Steel..	550	32¼	32	32⅛	−½	9½
...	26	22	Sivyer Stl Cast.	140	23½	23	23	−½	26
7.0	27½	19¼	S Bend L Wks	300	23½	23	23½	....	....
6.9	107	100⅝	So'w G&E pfd	20	101⅝	101⅝	101⅝	−2	103
...	95	91	So'wes L&P pf	30	92	91	91	−1	75
...	5½	4	Std Dredge.....	450	4⅞	4⅝	4⅞	....	4⅝
...	20⅞	15⅝	Do pfd......	3,550	20½	18⅞	20	+1½	13⅛
3.8	15¼	10⅛	Storkline Furn.	50	10¼	10¼	10¼	....	....
1.2	28⅝	21½	Sunds M Tool.	100	21⅝	21½	21½	−½	....
5.0	28⅜	23⅝	*Swift & Co..	550	24	23⅝	23⅝	−⅜	21⅛
6.5	33⅝	30⅝	Swift Int......	350	31½	31	31	−½	29⅛
5.0	15⅛	9⅜	Thompson J R.	50	9⅜	9⅜	9⅜	....	10¼
2.5	23	20⅞	Trane Co......	1,100	22	20⅞	20⅞	−1⅛	....
...	4⅝	2⅝	Utah Radio....	2,450	3¼	3⅛	3⅛	−⅛	2¾
...	2	⅝	Util & Ind.....	350	1	1	1	+⅛	1½
...	6⅝	3	Do pfd......	950	3⅛	3	3	−⅛	3⅜
...	5	2¼	Wahl Co.......	300	2½	2¼	2¼	−⅛	5
7.7	33	26	Walgreen	900	26⅞	26	26¼	−⅜	31
5.4	93	93	Wieboldt St pf	40	93	93	93	....	....
...	12¼	7	Will Oil-O-Mat.	150	7¼	7¼	7¼	−⅝	12½
...	12	6⅝	Wisc Bankshrs	2,200	8¼	7½	7⅞	−⅛	5½
10.0	15¼	10	*Woodall Ind..	150	10⅝	10	10½	−⅛	....
2.9	40½	31½	Zenith Radio...	950	34	32⅝	33⅝	+⅛	21⅝

*—Ex dividend. †—First sale since ex dividend date or dates.

STOCKS BLOOM, THEN DROOP IN WEEK-END TRADE

Net Changes Mostly Held to Fractions.

New York, June 5.—After an early display of firmness, trading on the New York Stock exchange dwindled during today's short session and at closing time prices generally showed changes of little more than fractions as compared with yesterday's final levels.

Hopes were engendered among the hardy customers who still come to Wall street on Saturdays that the list would carry through to better levels on the momentum created by the previous day's substantial recovery. For a time their hopes seemed justified.

Steel Shares Win Attention.

The steel shares attracted early constructive attention, and gains ranging from fractions to 2 points were posted. However, the drive soon ended, activity fell off, and gains were gradually whittled. United States Steel closed ⅝ of a point lower.

There were long intervals of inaction between spurts of trading, the ticker remaining silent for spells of as much as a half minute. Some stock was supplied to the market in the second hour but there was nothing like real selling pressure.

Farm Implements Stronger.

Farm equipment stocks started well and held better than most other groups. International Harvester opened a point higher and while it bettered this price later, its profit at the end of the session was only a point. Deere climbed 2 points, but lost half of this before the finish. J. I. Case gained a point and Allis Chalmers did somewhat better.

Higher quotation among the rails were traced to the better carloading figures. Chesapeake corporation climbed nearly 2 points, New York Central picked up a small fraction, and Union Pacific scored a substantial gain in a thin market.

Utilities attracted little attention and price fluctuations amounted to more than a fraction in only isolated cases. Western Union got a boost of more than a point.

Metal shares held well. Chrysler and General Motors each lost fractions after moving up in early dealings.

HOGS DECLINE; CONSUMERS SHUN EXPENSIVE PORK

Consumer resistance to high pork prices caused a setback in hogs as well as pork last week, despite the derth of slaughter supplies. Pork loins fell $1 to $1.50 in six days, but prices stil lare $1 to $4 higher than a year ago.

Eleven leading markets last week handled only 189,000 hogs, a decrease of 72,000 head, or 27 per cent, from the abnormally low volume received in the same week of 1936. Normally at this time of year eleven markets handle 500,000 hogs weekly.

The average price of hogs for the week at Chicago declined 25 cents to $11.10, the lowest in three weeks.

Other kinds of meats were benefited by the pressure on pork, as consumer demand swung to beef and lamb. Beef closed steady to 50 cents higher per hundred pounds than a week ago. Lamb meat was mostly steady.

Price trends in live cattle were mixed. Beef steers ruled weak to 25 cents lower, while yearling stock was strong to 15 cents higher.

Demand in butcher stock preferred the fed hefers at strong to 15 cents higher rates, most other hefers as well as beef cows selling weak to 25 cents lower. Calves closed steady.

The dwindling supplies of new crop slaughter lambs sold under brisk competition at sharply higher prices, but old crop lambs were little changed.

BONDS FIRMER; FEDERAL ISSUES UP MODERATELY

New York, June 5.—[Special.]—Bonds recorded small gains today in quiet trading. Governments showed some improvement as a group after Friday's slightly erratic movements, and showed advances up to 9-32 of a point at the close.

The investment field is looking toward Monday's note offering by the treasury for further determination of trading and investment policies.

Completion of the federal financing is expected to uncover a number of large corporate offerings now eligible for marketing. The favorable reception accorded an offering of 10 million dollars in Cincinnati Gas and Electric 3½s also encouraged traders.

Low rate railroad bonds attracted a following today, gaining fractionally, as did public utility issues.

Profit By June 9
FINANCIAL WORLD

The coming issue of America's 34-year-old investment weekly contains much vital information. Be sure to read "Investing For Income", "What Is American Gas & Electric Worth?", "The World's Largest Oil", "What of The Future Of Chain Stores?", "The Northern Rails", "A New Group Of Dividend Prospects" and "6 Attractive Convertible Bonds".

Return this "ad" and $1 for our next 4 issues, also our June stock ratings and data book, and 64 "Stock Factographs". Or return "ad" and $5 for a six months' subscription including next 6 issues of "INDEPENDENT APPRAISALS OF LISTED STOCKS" besides Confidential Advice Privilege.

The FINANCIAL WORLD
21-B West St[illegible] New York

Use of Checks Indicates Dip in Trade Total

Withdrawals from bank accounts last week were less than in either the preceding week or the corresponding week of 1936, bank statistics showed yesterday. These sums represent money withdrawn largely for business purposes through checking accounts.

The Chicago Federal Reserve bank announced that debits to individual deposit accounts in the reserve area during the week ended June 2 totaled $1,161,108,000, a decline of 4 per cent from the $1,209,369,000 of the preceding week—the Memorial day holiday having some influence—and 2.9 per cent from the $1,196,055,000 for the corresponding week of 1936.

Reports from 41 Cities.

These figures were based on reports from 162 banks in 41 clearing house cities.

Debits on Chicago banks totaled $646,781,000, compared with $655,001,-000 in the preceding week and $729,-956,000 in the week ended June 3, 1936. In Detroit the total was $242,-630,000, against $265,569,000 and $199,916,000.

Checks cleared among Chicago banks, as reported by the Chicago Clearing House association, totaled $283,700,000 in the week ended yesterday, compared with $329,000,000 in the preceding week and $343,000,000 in the corresponding week of 1936.

Clearings by Days.

Clearings last week by days were:

Date—	Clearings.	Balances.
Monday........	Memorial	Day
Tuesday	$ 53,900,000	$ 6,600,000
Wednesday	68,300,000	8,100,000
Thursday	57,200,000	6,100,000
Friday	54,300,000	5,000,000
Saturday	50,000,000	5,300,000
Total for wk.	$283,700,000	$31,100,000
Corres last yr..	$343,000,000	$56,900,000

The New York Clearing House association reported that in the week ended yesterday clearings totaled $3,365,370,993, compared with $3,325,-983,631 in the preceding week.

WARD REPORTS COMPENSATION PLAN DETAILS

New York, June 5.—[Special.]—Details of the "adjusted compensation plan" of Montgomery Ward & Co. were made public today in a report to the Securities and Exchange commission for the fiscal year ended on Jan. 31.

The company reported that during the year it had distributed, out of the final net profit in excess of $13,000,000, a percentage to each of approximately 300 members of the executive and administrative personnel, mostly earning more than $4,000 a year. In most cases the maximum distribution was between 30 and 40 per cent of annual salary and in no case more than 50 per cent. Salaries paid top executives were reported as follows:

MONTGOMERY WARD—S. L. Avery, president, $100,180; F. M. Folsom, vice president, $75,180; R. H. Fogler, vice president, $65,113.

BRIGGS MANUFACTURING—W. O. Briggs, president and chairman, $60,000; W. P. Brown, vice president, $75,000; R. Pierce, treasurer, $36,000.

SCHULTE RETAIL STORES—Jerome Eisner, legal services, $87,500; David A. Schulte, president, $32,000; Louis Goldvogel, vice president, $30,300.

The Zonite Products corporation reported exercise by Robert R. Wason of options to buy 9,999 shares of its capital stock at $3 a share, leaving Wason holding options on 10,001 shares. If he buys one more share before Jan. 1, 1938, the option will be extended to Jan. 31, 1939.

INDUSTRY INDEX FALLS; STRIKES CUT PRODUCTION

New York, June 5.—(AP)—Giving ground before another wave of strikes, this time in steel plants, industrial activity dipped sharply this week. The Associated Press seasonally adjusted index was 106.4 per cent of the 1929-'30 average, compared with 108.3 a week ago and 89.4 a year ago. The setback was the widest in more than a year.

The index, with its seasonally adjusted components based on the latest available statistics, and with 1929-'30 as 100, compared as follows:

	Latest week.	Previous week.	Year ago.
Composite index.......	106.4	108.3	89.4
Automobile production.	110.0	110.0	89.7
Steel mill activiity....	103.9	122.1	91.5
Cotton mfg. activity..	130.0	131.3	104.9
Electric power prod'n..	119.0	118.3	107.9
Residential building....	66.4	65.5	48.1
Total car loadings.....	81.6	80.5	71.5

Chicago Company Awarded $2,974,500 U. S. Contract

Washington, D. C., June 5.—[Special.]—Secretary of Interior Ickes today announced the award of a $2,974,-500 contract to Maurice L. Bein company, Chicago, for completion of the Brewster clearance project in Detroit.

SALE IN MARCH—BUY NOW?

On March 20 clients of "TECHNIGRAPHICS" were advised to sell out their stocks and bonds with the object of awaiting an intermediate decline. So exactly, both as to time and extent, was the decline anticipated, that clients were NOT ONLY ADVISED TO SELL OUT COMPLETELY BUT THEY WERE FURTHER ADVISED TO SELL SHORT—selling U. S. Steel short at 122. Since then U. S. STEEL has broken over 30 points. Government bonds have declined over a billion dollars in value. After an approximate 30 point decline in the Industrial list, common stocks are again available at 1936 prices.

Thus, after the reaction had run its course, clients were advised in a telegram (May 12): "TAKE PROFITS IN SHORT SALES AND BEGIN A CAUTIOUS PURCHASE PROGRAM." A day later (May 13) the market recorded its lowest close, at 167.46. Succeeding bulletins have maintained a bullish viewpoint. Our June 1st letter stated: "We stand pat on our recommendations of the past three weeks and say: We are still bullish." Purchases have been recommended in a list of individual stocks now in position to advance sharply. Clients thus had the advantage of selling out before the decline, taking a further profit on the short side during the decline, and buying back after the decline.

The advices of "TECHNIGRAPHICS" are definite and straightforward, stating WHAT to buy and sell, and WHEN. We offer a three weeks' trial of these exact and specific recommendations (including both stocks and commodities) for only One Dollar. Write today to

TECHNIGRAPHICS
Published by the Kelsey Statistical Service, Board of Trade Bldg., Chicago, Dept. CT6.
70 Wall Street, New York.

WHEAT BREAKS 3 TO 4½ CENTS AS SHORTS SELL

Outlook of New Crop Extremely Good.

CHICAGO GRAIN PRICES

Closing prices of principal grain futures on the Chicago Board of Trade yesterday for delivery in July were:

	Yesterday.	Friday.	Year ago.
Wheat	$1.06⅝	$1.11	$ .84½
Corn	1.19⅛	1.22⅞	.60⅜
Oats	.39⅝	.42⅛	.24⅞
Rye	.88½	.92¼	.53⅝

A wave of short selling which touched off stop loss orders sent wheat prices down 3 to 4½ cents a bushel on the Chicago Board of Trade yesterday. Failure of Liverpool to follow Friday's advance in domestic markets coupled with additional rains in the spring and winter wheat belts provided bears with enough incentive to sell heavily.

Weakness was predominant throughout the morning with prices falling a little more than 2 cents and then rallying slightly. But just before the close renewed liquidation made its appearance and quotations fell rapidly, touching new lows for the day and carrying September and December wheat to new lows for the season. December corn, September and December oats and rye, and October and December barley also established new minimums for the season.

Crop Outlook Favorable.

One reason for the bearishness of professional speculators is the almost perfect outlook for the crop. Although the winter wheat harvest is not yet safe, it appears fairly certain that an excellent crop will be gathered. Spring wheat still faces the usual uncertainties encountered during the growing season and subsoil moisture is deficient in large areas, but prospects are good.

With such an outlook buyers are indifferent and sellers dominate activity. The undercurrent of apprehension over the gold situation has hampered future commitments by exporters at a time when logically they would be in the market buying new crop wheat, particularly on the declines.

Rain in Dakotas.

Showers fell in the southwest while good rains were received through the Dakotas, extending into the dry area of Montana. Canada, which needs rain urgently, received practically no moisture.

Corn again was subjected to liquidation, declining about 3 cents a bushel. The movement of foreign corn to this country is the principal depressing factor on prices. Oats and rye moved lower with other grains.

ARMOUR VOTES TOMORROW ON REFUNDING PLAN

Stockholders of Armour & Co. will meet at 10 o'clock tomorrow morning at the company's offices in the Union stockyards to vote on the proposed 75 million dollar refunding plan, recently announced by R. H. Cabell, president.

Proceeds from the sale of convertible debentures or first mortgage bonds would be used to redeem the $54,162,800 of 7 per cent guaranteed cumulative preferred stock of Armour of Delaware, a subsidiary, and for refunding on a longer basis $20,000,000 of bank loans of the parent company.

The type of securities to be issued and the terms would be left to the discretion of directors.

Archie Andrews' Affairs Placed Under Receiver

New York, June 5.—[Special.]—Spectacular Archie Andrews, once reputed to be the possessor of $80,000,-000, was "handed over" to a receiver today despite his protests that such action was not necessary. Judge R. P. Patterson in federal court appointed a receiver for Andrews' "property, assets and effects."

IND. RAYON CELANESE or SWEETS COMPANY
which would you buy

• The real situation for investors is none too obvious. • What WOULD you do? One of these stocks has an "Index of Gain Power" registered at .0882, the other .0777. Some day one will far outstrip the other because of this difference . . . and for no other reason. Canny investors will get our comparison now, with the interpretation of the "Index" for these issues and its revealing incisiveness FREE to readers of this advertisement . . . write to Dept. 211-C TODAY.

THE TILLMAN SURVEY
24 FENWAY BOSTON
ESTABLISHED SINCE 1925

Able, Aggressive, Ambitious

After seven years as sec. assistant to President Chain Store firm, young man, 32, seeks real opportunity. Tangible and intangible sales background. If you have a real opening, a personal interview will be mutually advantageous.
Address C O 191, Tribune.

250,000 Sq. Ft.
FOR SALE OR LEASE
Storage Space Available
LOW RENTAL
Formerly
CALUMET CHEMICAL COMPANY
P. O. Box 1284, Joliet, Ill.

CHICAGO LIVE STOCK

[All prices are in dollars per 100 pounds.]

Hogs.

Receipts, 3,000; shipments, 100.

Good to choice, 140@180 lbs.	$10.15@11.35
Good to choice, 190@210 lbs.	11.35@11.50
Good to choice, 220@250 lbs.	11.40@11.55
Good to choice, 260@325 lbs.	11.15@11.50
Good to choice, 350@400 lbs.	10.65@11.00
Light pack. sows, 270@350 lbs	10.40@10.90
Hvy. pack. sows, 350@550 lbs.	9.75@10.65
Pigs, common to best	5.75@10.10

Cattle.

Receipts, 200; shipments, 100.

Prime steers, 1,000@1,500 lbs.	$14.50@15.25
Good to best, 700@1,000 lbs.	11.85@14.60
Poor to best, 700@1,500 lbs.	8.25@15.25
Low grade steers	6.00@8.00
Bulk of steers	9.85@13.00
Cows, choice to prime	8.60@9.50
Cows, good to choice	7.35@8.60
Cows, fair to good	6.25@7.35
Cows, common to fair	5.65@6.25
Canners and Cutters	3.25@5.50
Hefers, yearlings, fair to best.	8.00@12.50
Hefers, common to fair	5.85@8.00
Stockers and feeders	6.00@10.50
Calves, poor to best	5.25@9.50
Bulls, bologna, com. to choice.	5.50@7.00
Bulls, beef and butchers, fair to best	6.50@9.50

Sheep.

Receipts, 1,000; shipments, 100.

Native lambs, fair to best	$12.00@13.25
Native lambs, common to fair.	10.75@12.00
Native buck lambs, fair to best	11.00@12.25
Native lambs, culls	9.00@10.00
West. rng.e lambs, gd. to choice	12.50@13.25
West. range lambs, fair to gd.	12.00@12.50
Feeding and shearing lambs, best grade	8.50@9.50
Ewes, light, good to choice	4.00@4.50
Ewes, light, fair to good	3.00@4.00
Ewes, culls to fair	2.00@3.00
Ewes, heavy, 150@250 lbs.	3.00@3.25
Yearlings, wethers	6.00@10.50
Bucks	2.00@3.00

Comparative Prices.

HOGS—Bulk of sales yesterday $10.65@11.45
One month ago 10.00@10.40
One year ago 9.65@10.20
Top yesterday, $11.55; average, $11.05.

CATTLE—Bulk of sales yest. $9.85@13.00
One month ago 9.00@12.65
One year ago 7.30@8.40
Top yesterday, $15.25; average, $11.50.

LAMBS—Bulk of sales yest. $12.00@13.00
One month ago 9.60@12.50
One year ago 11.00@11.50
Top yesterday, $13.25; average, $12.50

LIVE STOCK STATISTICS

Average Prices at Chicago.

	Cattle.	*Hogs.	Sheep.	Lambs.
Last week	$11.50	$11.10	$3.75	$12.00
Previous wk.	11.65	11.35	4.50	10.00
1936	7.85	9.85	3.35	11.20
1935	10.60	12.00	2.50	9.30
1934	6.80	5.50	1.50	8.35
1933	5.90	4.65	2.60	8.05
1932	6.40	3.30	1.60	6.20
Aver. '32-'36	7.50	7.06	2.30	8.60

*Hog prices for 1934 and 1935 include $2.25 processing tax collected by the federal government. This tax began Nov. 5, 1933, and ended Jan. 6, 1936, when it was declared unconstitutional by the Supreme court. There has never been a processing tax on other live stock.

Live Stock Movements at Chicago.

Receipts—	Cattle.	Calves.	Hogs.	Sheep.
Est. June 5	200	100	3,000	1,000
Last week	30,910	8,292	55,077	38,455
Previous wk.	36,514	8,450	56,111	54,634
Year ago	37,740	8,755	73,929	23,933
Two yrs. ago	34,112	8,828	66,996	44,615
Shipments—				
Est. June 5	100	......	......	......
Last week	7,902	1,180	6,489	1,367
Previous wk.	9,666	644	5,319	2,796
Year ago	16,475	1,353	7,952	1,410
Two yrs. ago	7,560	547	5,935	1,277

Receipts at Twenty Markets.

	Cattle.	Hogs.	Sheep.
Last week	169,000	244,000	229,000
Prev. week	206,000	254,000	355,000
Year ago	199,000	325,000	228,000
Two yrs. ago	190,000	252,000	276,000
1937 to date	4,192,000	7,560,000	6,732,000
1936	4,357,000	7,505,000	6,113,000
1935	4,381,000	7,235,000	7,247,000

Combined receipts of cattle, hogs, and sheep for the year to date, 18,484,000; year ago, 17,975,000, and two years ago, 18,863,000.

Next Monday's receipts are estimated at 12,000 cattle, 13,000 hogs, and 11,000 sheep compared with 13,500 cattle, 16,280 hogs, and 4,215 sheep a year ago, and 10,298 cattle, 15,976 hogs, and 7,838 sheep two year sago. Next week's receipts are estimated at 31,000 cattle, 50,000 hogs, and 40,000 sheep, compared with 38,440 cattle, 72,763 hogs, and 27,423 sheep a year ago, 33,364 cattle, 60,264 hogs, and 38,512 sheep two years ago, and 41,264 cattle, 100,026 hogs, and 36,886 sheep three years ago.

WHAT STOCKS DID

[Saturday, June 5, 1937.]

TRIBUNE AVERAGES.

	High.	Low.	Close.	Net chge.
25 railroads	44.90	44.64	44.71	+.11
25 industrials	214.98	213.70	214.35	+.80
50 stocks	129.94	129.17	129.53	+.46

	High.	Low.	Close.
50 stocks one year ago	120.80	120.33	120.60

ASSOCIATED PRESS AVERAGES.

	30 indus.	15 rails.	15 util.	60 stks.
Net change	+.1	....	+.1	+.1
Saturday	93.2	43.4	41.8	67.8
Previous day	93.1	43.4	41.7	67.7
Month ago	93.0	46.3	43.7	68.9
Year ago	81.3	34.0	46.6	60.7
1937 high	101.6	49.5	54.0	75.3
1937 low	88.5	37.8	40.9	65.4
1936 high	99.3	43.5	53.7	72.8
1936 low	73.4	30.2	43.4	55.7
1932 low	17.5	8.7	23.9	16.9
1929 high	146.9	153.9	184.3	157.7
1927 low	61.6	95.3	61.8	61.8

DOW-JONES AVERAGES.

	High.	Low.	Close.	Net chge.
30 industrials	175.66	174.67	175.00	−.14
20 railroads	57.37	57.05	57.13	+.16
20 utilities	27.86	27.68	27.75	+.10

ISSUES TRADED.

	Saturday.	Friday.
Advances	266	424
Declines	176	146
Unchanged	162	166
Total issues	604	736
New 1937 highs	3	1
New 1937 lows	12	42

INVESTING COMPANIES

	Bid.	Ask.		Bid.	Ask.
Ad F 2 I.	18.35	19.52	Nat W V	2.02	2.18
Affi F In.	10.38	11.36	Natl Inv.	7.16	7.33
A Hol.	26.875	28.625	N E Fd.	18.59	19.99
Am B Sh.	1.19	1.31	NYBTrShr	3.50	....
Am In St	5.26	6.00	NABT ctf.	58.75	63.00
Brd St I.	34.74	37.16	N A Tr Sh	2.75	....
CenShrsTr.	25.33	27.23	Do '55	3.50	....
Corp Tr.	2.99	....	Do '56	3.44	....
Do AA.	2.82	....	Do '58	3.24	....
Do AAm	3.64	....	Qtly I Sh.	17.75	19.44
Do acc s	2.82	....	Rep T Sh.	13.70	14.20
Do ac m	3.64	....	Sel AShIn.	14.51	15.81
Cum Tr S	6.38	....	Sp Tr Fd.	20.80	21.89
Div Tr B.	11.50	....	SupATr A	4.04	....
Do C	5.05	....	Do AA.	2.70	....
Do D	7.20	8.00	Do B	4.18	....
Div Shrs.	1.93	2.08	Do BB.	2.70	....
1st B Cor.	29.25	30.75	Do C	7.87	....
Fix T SA.	13.14	....	Do D	7.87	....
Do B	10.92	....	Sup Shrs.	14.21	15.45
Fd In In.	23.83	25.16	Trus S I C	3.08	....
Fd Tr SA	6.23	6.88	Do D	3.02	....
Do B	5.71	....	TrusABkB.	.89	.99
Gen In Tr	6.84	7.44	Tru Ind S	1.49	1.65
Incor Inv.	24.96	26.80	U S E L		
Md Fund.	9.49	10.40	&P A.	16.375	16.875
Mass I Tr.	27.93	29.63	Do B	2.51	2.61
Mut Inv.	15.85	17.32	Do voting	.95	1.03
Nat W S.	4.37	4.47			

20 MOST ACTIVE STOCKS

Sales.		Close.	Net chge.
70,900	U S Steel	101⅝	+ ⅝
69,200	Anaconda	54⅝	+ ⅝
53,400	Socony-Vac	19½	+ ⅝
49,400	N Y Central	44¾	− ⅝
48,600	Pure Oil	17⅞	− 1¼
43,300	General Motors	55⅝	− ⅜
37,700	Republic Steel	35½	+ ¼
31,500	Commonwealth & Sou	2¼	....
29,400	General Electric	54¼	+ 1¼
26,600	Int Nickel	59½	− ¼
25,400	Radio	8⅝	....
25,100	Kennecott	50⅛	+ 1⅞
24,400	Curtiss-Wright	5⅝	+ ¼
24,400	Celanese	40	+ ⅝
23,800	Warner Picture	13⅜	+ ⅛
23,400	Yellow Truck	25⅝	+ ¼
22,800	N Y N H & Hart	4¼	− 1¼
22,400	Paramount Picture	19⅝	+ ⅜
22,400	Montgomery Ward	54½	+ 2¼
22,300	Douglas Aircraft	58¾	+ 3⅛
22,300	Great Northern pfd	53⅞	+ ⅝

DIVIDENDS DECLARED

Stock.	Rate.	Period.	Payable.	Stock of record.
Am Bembg, 7% pfd,	$10.50		July 1	June 21
Do,	$3.50	s. a.	July 1	June 21
Davison Chemical,	60c		June 18	June 14
Duplan Silk,	50c	s. a.	Aug. 14	Aug. 5
Fundamental Investors,	25c		July 1	June 15
Hinde & Dauch P,	50c	q.	June 30	June 15
Hussman-Ligonier,	25c		July 15	June 20
Do,	25c	q.	Aug. 1	June 20
No A Rayon A,	50c		June 21	June 11
Do B,	50c		June 21	June 11
Press Metal of Am,	50c	q.	July 1	June 15
Sangamo Electric,	25c	q.	July 1	June 15
Do,	25c		July 1	June 15
SWL&P, $6 pfd,	$1.12½		July 1	June 15
208 S. La Salle,	50c		July 1	June 19
Do,	50c		Oct. 1	Sept. 18
Universal Products,	50c		June 30	June 21
Wagner Baking,	40c		July 1	June 15
Youngstown S & T,	75c	q.	July 1	June 14

NEW YORK WEEKLY STOCK MARKET

Week ended June 5, 1937.

Total sales for week	2,953,880
Corresponding week a year ago	3,833,720
Total sales 1937 to date	215,389,599
Total sales 1936 to date	243,159,613

A

Div'd yield, pct.	1937 High	1937 Low	Description—	Sales.	High.	Low.	Close.	Net chge.	Close year ago.
3.5	55	46⅛	Abbott Lab.	300	47	46½	46½	− 1⅛	....
5.5	84½	63⅜	†Acme Stl.	300	74	72½	73	− 3	63⅜
1.8	22⅜	15	Adams Exp	3,800	16⅜	16¼	16⅜	− ⅜	10⅞
8.0	28⅝	24½	Adams-Millis	400	25¼	24⅞	24⅞	....	20¼
1.9	36	29⅜	*Addressog	800	30⅞	29⅜	30⅞	+ ¾	24⅛
...	4⅜	2⅛	Advance Rume	300	2¼	2⅛	2¼	− ¼	2½
1.4	80¼	67¼	Air Reduc.	4,100	72⅛	68⅝	72¼	− ⅝	65
...	5¼	2⅜	Air-Wai El Ap	600	2⅞	2⅜	2⅞	+ ⅛	4⅛
5.0	15⅜	11⅜	Alaska Jun.	4,900	12⅛	11⅝	12⅛	+ ⅛	14¼
...	5⅝	2⅜	Alleghany	11,900	3⅛	2⅞	2⅞	− ⅝	2⅞
...	58½	43	Do pfd xw	200	44½	44	44½	− 5⅝	19⅝
...	59⅜	43½	Do pf $30 ww	900	46	44½	44½	− 3	20⅝
...	59	43⅜	Do pf $40 ww	400	44½	44	44½	− 3	21⅛
...	52⅛	35	Do pr pfd	200	39⅝	39	39	− 1	31
2.3	45⅝	31¼	Alleg Steel	2,200	35	31¼	35	+ 1⅜	29¼
5.3	27⅞	19	Allen Indust.	300	19	19	19	− ½	....
2.6	258½	218	Al Ch & Dye	700	230	228	229⅝	− 2⅝	195
8.3	33⅛	21⅝	Allied Mills	2,500	25	21⅝	23⅞	+ 1	25¼
...	9-32	3-32	Do rights wi	25,200	¼	3-32	¼	+1-32	....
1.2	21⅞	15	Allied Strs.	7,200	17½	16	17½	+ 1	9⅞
6.6	85	76½	Do pfd	200	78	76½	76½	− 1½	79
1.6	83½	57	Allis-Ch Mfg.	6,600	61⅜	57	61⅜	+ ½	44
...	8⅞	4⅜	Amal Lea	1,100	5½	5⅛	5¼	− ⅝	3¼
7.5	52¼	34¼	Do pfd	300	40¼	39	40¼	....	48
2.2	114⅞	90	Amerada	1,200	95	92½	92½	− 3	93
2.7	101½	83	Am Ag Ch Del	700	92	90½	90⅝	− 3¼	50
2.1	41⅜	21½	Am Bank Note	1,600	24	22⅞	24	− ⅜	42½
4.8	75⅛	59	Do pfd	160	64	61⅛	62	− ½	66½
3.2	80⅝	57¼	Am Brke Shoe	1,400	64	61⅛	62	− 2	45½
4.0	160	125	Do pfd	30	132⅛	132	132	+ 5	127½
4.1	121	95½	Am Can	2,100	99¼	96⅝	97½	− 1½	127
4.5	174	152½	Do pfd	100	156	156	156	− 1	163¼
0.4	71	50⅛	Am Car & Fdy	8,100	57	54⅝	57	+ 1	35
1.1	99½	72	Am Ch & Cable	700	90½	90	90½	− 1	49
1.6	32⅝	30¼	Do new	9,800	32⅝	30¼	32	....	....
3.5	148	115	Do pfd	800	145	135	145	+ 8⅞	129⅛
3.9	106	98	Am Chicle	200	105	103½	103½	− 2½	88⅛
...	23⅝	13⅝	Am Colortype	400	17	16	17	....	8⅝
...	30⅞	22⅝	Am Coml Alco	1,200	23⅞	23	23⅞	+ ⅜	22¼
10.2	33⅝	25¼	Am Crystal Sug	1,700	27⅝	25⅝	27⅝	+ ⅜	23
6.5	99¼	92½	Do 6% pfd	10	93	93	93	+ ½	92½
...	13½	8⅛	Am Encaus Til	1,200	8½	8⅛	8½	− ¼	4
...	13⅜	7¼	Am & For Pow	5,400	8⅛	7½	7⅝	− ⅝	6⅞
...	58⅞	37	Do $6 pfd	600	40	37	40	+ 2½	....
...	68⅞	45	Do $7 pfd	2,500	49¼	48	49	− ½	32
...	38½	18½	Do 2d pfd	800	22	21¼	21¼	− ⅜	13¼
5.9	21	16¼	Am-Hawaii SS	800	17½	17	17¼	− ¼	16

Div'd yield, pct.	1937 High	1937 Low	Description—	Sales.	High.	Low.	Close.	Net chge.	Close year ago.
3.9	62⅜	50	Coll & Aik	1,500	52½	50	52½	− ⅛	43
...	30	19	Col & S 1st pf	50	19	19	19	....	24½
2.9	51⅞	33	Col Fuel & Ir	200	35½	35⅛	35⅛	+ ⅜	....
1.7	20⅞	11⅛	Col G & El	15,000	12⅜	11⅞	11⅞	+ ⅛	18½
7.0	108	85⅜	Do pfd A	300	87	85⅜	85⅜	− 1¼	102
3.0	39½	31	Col Pict vtc	800	34¼	33	33	− 1⅜	35⅛
6.6	46⅛	38½	Do pfd	100	42	42	42	− ⅛	42⅜
3.4	125⅞	111	Colum Carb	900	118	113⅜	116⅜	− 1½	117⅜
6.4	69¼	56⅜	Coml Credit	3,000	63½	61	63½	− ¼	63⅜

Div'd yield, pct.	1937 High	1937 Low	Description—	Sales.	High.	Low.	Close.	Net chge.	Close year ago.
3.9	90½	62⅜	Howe Sound	2,900	76⅜	73½	76⅜	− ⅛	51¼
...	5⅞	3	Hudson & Man	900	3⅜	3	3	− ⅛	3⅜
...	15⅞	8¼	Do pfd	200	8½	8¼	8¼	− ⅝	....
...	23¼	15⅛	Hudson Mot.	3,200	16⅜	15⅜	16⅜	− ⅛	14⅞
...	4	3	Hupp Mot.	9,400	3¼	3	3¼	....	2⅜

I

Div'd yield, pct.	1937 High	1937 Low	Description—	Sales.	High.	Low.	Close.	Net chge.	Close year ago.
...	38	22½	Illinois Central	6,100	28⅛	26⅜	27⅞	− 1⅛	20½
6.2	72	62	Do L L	100	65	62¼	65	+ 3	65¼
...	67½	45	Do pfd	500	46	45	46	....	31

[Continued on following page.]

TORONTO STOCKS WEEKLY RANGE

Sales.		High.	Low.	Close.
2,648	Abitibi	7.25	6.50	7.25
14,405	Aldermac	1.12	1.05	1.18
44,100	Astoria Rouyn	.12	.11	.11½
3,000	Bagamac M.	.27	.25	.26
765	Bathurst A.	19.50	18.00	19.00
62,683	Bidgood	.67	.50	.57
15,363	Brazilian	25.00	23.00	24.87½
22,645	Calgary & Ed	3.15	2.69	3.05
8,312	Can Malartic.	1.25	1.12	1.25
17,895	Central Pat.	3.20	2.90	3.20
602	Cockshutt	17.25	16.87½	17.25
9,450	Cons Chiboug	1.25	1.10	1.10
2,175	Cons Smelt.	80.00	75.50	80.00
12,750	Darkwater	.60	.55	.60
4,773	Dome	40.50	39.00	40.50
2,305	Domin Stl B.	19.37½	18.00	19.37½
26,175	East Malartic	1.20	1.03	1.14
8,699	Eldorado	2.90	2.70	2.84
28,600	Federal Kirk.	.14	.12	.12½
40,350	Gillies Lake G	.44½	.40	.41
22,995	God's Lake.	.53½	.47½	.51
765	Gypsum	15.00	14.37½	14.50
21,100	Hard Rock	1.75	1.55	1.60
31,700	Homestead Oil	.48	.40	.46
42,620	Jellicoe	1.10	1.00	1.08
39,503	Kerr Addison.	2.58	2.35	2.53
48,785	Kirkland Lake	1.40	1.25	1.35
14,950	Lebel Oro	.16	.15	.16
13,667	Macassa Mines	5.30	4.95	5.25
26,000	Manitoba & E	.03½	.03	.03
1,130	Massey Harris.	13.12½	12.12½	13.12½
9,400	McKen Red L	1.20	1.11	1.17
71,002	MacL Cocksu	2.27	1.88	2.24
9,300	McVittie	.32	.28	.28
17,830	Moneta Porc.	1.42	1.26	1.40
457	Nat Grocers.	9.25	9.00	9.25
4,505	Naybob Gold	.40	.36	.39
17,190	Omega Gold.	.60	.55	.60
18,325	Pacalta	.16	.14	.14
52,220	Paymaster	.63	.55	.60
26,000	Prest East D.	1.05	.95	1.00
23,250	Red Lake.	.49	.42	.45½
36,900	Roche	.16	.12	.13
38,700	Sta Anthony.	.19½	.16½	.18
22,048	Sherritt Gord.	2.67	2.47	2.57
19,800	Sladen Malar	1.30	1.07	1.20
53,031	Stadacona	1.58	1.40	1.52
350	Tamblyn	16.12½	16.00	16.12½
8,100	Tex Canadian	2.05	1.95	2.04
640	Union Gas	14.50	14.00	14.25
940	United Steel.	7.87½	7.12½	7.75
309	Westons	16.00	15.50	15.62½
	CURB.			
9,150	Brett T	.09	.08	.08½
8,000	Cent Manitoba	.06¼	.05½	.06¼
7,350	Dalhousie	.86	.80	.83
11,200	East Crest Oil	.18	.16	.17
8,921	Home Oil.	2.04	1.80	1.99
18,235	Pend Oreille.	3.75	3.40	3.65
36,500	Porcupine Cr	.05	.03½	.05
14,700	Ritchie Gold.	.05½	.05	.05
4,000	Robb Mont.	.04½	.04	.04
33,450	Temiskaming	.41	.36	.39

JOINT STOCK LAND BANK BONDS

NOMINAL QUOTATIONS.
[Quoted by F. A. Carlton & Co.]

	Bid.	Asked.
Atlanta 5s	100	101
Do 3s 1942-'39	99¼	100¾
Do 3s 1941-'38	99¼	100¾
Atlantic 3s 1941-'38	99¼	100¾
*Burlington	53	58
*Chicago	5¾	6½
Dallas 3s 1942-'40	99¼	100¾
Do 3s 1944-'39	99¼	100¾
Denver 5s	93½	95
First Carolina 5s	96½	98
First Fort Wayne 4½s	3.25%	2.25%
First Montgomery 5s	95½	97
First New Orleans 5s	99	100½
First Texas 5s	99	100½
First Trust 4½s	100	101¼
Do 4¼s	100	101¼
Fletcher 4½s	3.25%	2.25%
Do 3¼s 1945-'40	100½	102½
Fremont 5s	80	85
Greensboro 5s	100	101
Do 3s 1941-'38	99¼	100¾
Illinois Midwest 5s	85	87
Illinois Monticello 4½s	99	101
Iowa 4½s	96	98
Lafayette 5s	99½	101
Do 4½s	99	100½
Lincoln 5s	93	94½
Do 4½s	92	93½
New York 5s	99½	101
North Carolina 5s	99½	101
Ohio Pennsylvania 5s	99	101
*Oregon-Washington	63	....
P C Portland 5s	99½	101
P C San Francisco 5s	3.25%	2.00%
Pennsylvania 5s	99½	101
Do 3½s 1942-'39	99	100½
Phoenix 5s 1961-41	107	107½
Phoenix 4½s 1961-'41	105	106½
Potomac 3s 1941-'38	99¼	100¾
Do 3s 1942-'39	99¼	100¾
*St. Louis	28	29½
San Antonio 3s 1942-'39	99¼	100¾
Do 3s 1944-'40	99	100½
*Southern Minnesota	23	24½
Tennessee 5s	99½	101
Union Detroit 5s	99	100½
Do 4½s	99	100
Virginia-Carolina 3½s 1941-'38	99½	101
Do 3s 1941-'38	99¼	100¾
Virginian 5s	99½	101

*Banks in receivership—bonds traded flat.

BOARD OF TRADE WEEKLY STOCKS

	Sales	High.	Low	Clse.	Prev. clse.
A M Inc Rights WI.	4,625	7-32	3-32	7-32	7-32
B&G Furn Co com.	75	2¼	2¼	2¼	2⅜
Brewster Aero cap.	880	5½	5	5	5½
CentlivrewBrew com.	50	2¼	2¼	2¼	2
Eason Oil Co com.	430	3⅛	3	3	3
*El Bond & Sh com.	250	16¼	16⅛	16⅛	17½
GellmanMfg Co com.	1,150	3¼	3	3	...
Hummel-R F C com.	425	11	10¾	11	11⅛
Interst H E Co com.	440	6⅝	6¼	6½	7
Joliet Heat Crp pfd.	300	5½	5½	5½	5½
Mohawk L Crp com.	450	2⅞	2⅜	2⅞	3¼
Nat City L Inc com.	100	15¾	15¾	15¾	16¾
NatPumps Crp com.	50	9	9	9	9
TMNortonBrew pfd.	100	⅝	⅝	⅝	⅝
Pearson Co Inc com.	424	3⅞	3⅝	3⅞	3⅝
Producers Corp com.	500	⅜	5/16	⅜	⅜

Total sales, 10,280 shares.
*Not listed.

WEEKLY CHICAGO CURB STOCKS

	Sales.	High.	Low.	Cls.	Net chg.
Allied Br & Dist.	300	.56	.53	.54	−.03
Campana Gold	2,150	.99	.81	.90	−.05
Frank Fehr Br	860	1	.97	.98	−.02
Peter Fox Br	1,262	11¼	10½	11	+1
Heidelberg Brew	100	.68	.68	.68	+.01
Kable Bros Co	100	8½	8½	8½	−1
Minneapolis Brew	125	6⅝	6½	6½	− ½
Parkesburg Rig & R.	200	28½	28	28½	− ½
Sterling Brewers	300	6½	6¼	6½	+ ⅛
Bonds.					
Celotex Corp 4½% deb 1947	$1,000	99½	99½	99½	−1½

Total sales, 5,432 shares.

BANK STOCKS

CHICAGO.

NATIONAL BANKS.

	Bid.	Ask.
American Nat Bank & Trust	270	285
American Holding Corp	30	33
City Nat Bank & Tr of Chicago	144	149
Cont Ill Nat B & Tr, $33 1-3 par	135	137
Cont Ill Co, ctfs of ben int	.08	.10
Drovers National	172	177
First National	312	316
First National [Cicero], $50 par	50	60
First National [Englewood]	170	180
First National [Evanston]	120	135
Halsted Exchange	115	125
Lawndale National, $10 par	21	26
Liberty National	190	205
Live Stock National [$20 par]	50	54
Madison Crawford National	138	145
Merchandise National Bank	265	270
Mid-City National Bank	120	125
Milwaukee Avenue Nat'l [$20 par]	25	30
Mutual National	145	155
National Boulevard Bank	175	185
National Builders [$50 par]	100	110
South East National	134	142
Upper Avenue National	195	....
Terminal National [$20 par]	41	43

STATE BANKS.

	Bid.	Ask.
Austin State Bank [$40 par]	30	35
Avenue State Bank, Oak Park	30	40
Beverly State Savings	75	85
Chicago City [$50 par]	120	130
Drexel State [$40 par]	38	45
Drovers Trust and Savings Bank	160	167
Evanston Trust and Savings	33	39
Hamilton State	44	50
Harris Trust and Savings	440	455
Lake Shore Tr and Sav [$50 par]	90	98
Lake View Trust	245	270
Main State Bank	105	115
Mercantile Trust	170	180
Metropolitan State	95	110
Northern Trust Co.	735	745
Oak Park Trust and Sav [$50 par]	75	85
Personal Loan and Savings	150	155
Pioneer Trust & Sav [$50 par]	145	....
Pullman Trust and Savings	160	175
Sears Community State [$25 par]	31	36
South Chicago Savings	43	50
St Bk of Td Co of Evan [$60 par]	47	52
University State	90	100

NEW YORK.

	Bid.	Ask.		Bid.	Ask.
Bk of Man	33	35	FirN[Bos]	51	53
Bank'rs Tr	68½	70½	First Nat.	2,125	2,165
Bklyn Tr.	125	130	Guara Tr.	335	340
CenHB&T.	124	127	Irving Tr.	15¾	16¾
Chase Nat	51	53	Mfrs Tr.	53½	55½
Chem B&T	67½	69½	Do pfd.	50½	52½
Com'ercial.	195	201	Nat'l City.	45	47
Cont B&T	17	18½	NY Trust	130½	133½
CornEB&T	63½	64½	Public	43½	45½
Empire Tr	30½	31½	Title G&T	13½	14½

NAVAL STORES.

SAVANNAH, Ga., June 5.—(AP)—TURPENTINE—Firm, 34½c per gal. Sales, 32 casks. Receipts, 542; shipments, 42; stock, 28,179. ROSIN—Firm. Sales, 272 lots of 280 lbs. Receipts, 1,985; no shipments; stock, 45,176. Quote: B, $7.40; D, $7.60; E, $7.80; F, G, H, I, K, M, $8.05; N, $8.05@10; WG, $8.12½@25; WW and X, $9.10.

NEW YORK WEEKLY CURB MARKET

Week ended June 5, 1937.

Total sales for week..............766,970 | Total sales 1937 to date......62,456,000
Corresponding week a year ago...938,975 | Total sales 1936 to date......70,571,552

	Sales.	High.	Low.	Close.	Net chge.
†Ferro Enam	1,200	39⅛	38⅝	39	....
Fiat Rctd ...	100	13¼	13¼	13¼	— 1⅝
†Fidelio Brew	2,500	13/16	¾	¾	— 1/16
Fire As Phil.	50	71½	71½	71½	+ ⅛
FstNatSt 1 pf	30	112	111¼	112	— ⅛
Fisk Rub ...	1,600	14	13½	13¾	....
Fla P&L $7pf	300	42	40¼	40¼	— ¼
Ford M Can A	1,700	23½	22⅞	23	— ½
Ford Mot Ltd	600	6⅞	6¾	6¾	....
†Fox P Brew	600	11⅛	10½	10½	+ 1
†Frankl Ray.	400	11½	11¼	11½	— ⅝

	Sales.	High.	Low.	Close.	Net chge.
†Pleas Val W	300	1⅝	1⅝	1⅝	....
†Plough	300	16	15¾	15¾	— ½
†Potrero Sug.	1,200	2¾	2½	2¾	— ⅛
Powd & Alex.	400	9¾	9½	9⅝	— ⅝
†Pratt & Lam	100	33¾	33¾	33¾	— ¼
Premier Gld..	2,100	2⅝	2½	2½	— ⅛
Pressed Met ..	100	29	29	29	+ 1
Prod Corp ...	3,900	⅜	⅜	⅜	....
†Propper McC.	100	¼	¼	¼	....
Prosperity B..	400	13½	13¼	13½	— ⅛
Prov Gas	400	13½	13¼	13½	— ⅛
Pf Ind	100	44	41½	44	+ 1

[illegible]

NEW YORK WEEKLY BOND MARKET

BOND AVERAGES

Saturday, June 5, 1937.
[Compiled by the Associated Press.]

	20 rails.	10 indus.	10 utils.	10 fgn.
Net change..	+.1	....	+.1	....
Saturday	93.6	103.3	98.1	72.0
Previous day	93.5	103.3	98.0	72.0
Month ago..	94.0	103.3	99.2	71.4
Year ago...	91.7	102.8	101.8	68.8
1937 high...	99.0	104.4	102.8	74.7
1937 low....	92.6	102.4	97.8	70.5
1936 high...	98.2	104.4	103.1	73.0
1936 low....	86.9	101.8	99.3	67.6
1932 low....	45.8	40.0	64.6	42.2
1928 high...	101.1	98.9	102.9	100.5

10 LOW YIELD BONDS.

Saturday	110.8	Previous day...	110.8
Month ago......	110.3	Year ago........	112.2
1937 high.......	113.7	1937 low.........	108.4
1936 high.......	113.5	1936 low.........	110.2
1928 high.......	104.4	1932 low.........	86.8

DOMESTIC.

Sales, thous.	High.	Low.	Close.	Net chge.
8 AdamsExp 4s'48	101	100⅛	101	+ 1
24 do 4s '47........	101	99¾	100	— ¼
1 do 4¼s '46......	100⅛	100⅛	100⅛	— 1⅝
54 Alleghany 5s'44	100	98¾	100	+ ½
68 do 5s '49........	94⅝	93	94	— 1
84 do 5s '50 st......	64	62½	64	— 1¾
27 AlleghVal 4s'42	109	108⅝	109	....
2 AlliedStrs 4½s'50	99½	99½	99½	....
5 do 4½s '51......	97¾	97⅛	97¾	+ ¼
106 Am&ForP 5s2030	78¼	77	77¾	— ¼
15 AmIce 5s'53......	96⅛	95⅛	95½	— ½
35 AmIGCh 5½s'49	107	106¼	106⅞	— ⅛
37 AmInt 5½s '49	105½	105⅛	105⅛	....

[illegible]

Week ended June 5, 1937.

Total sales for week.........$36,272,000 | Total sales 1937 to date...$1,559,568,000
Corresponding week a year ago 52,083,000 | Total sales 1936 to date... 1,623,160,000

UNITED STATES GOVERNMENT WEEKLY BONDS.
[United States government bonds in dollars and thirty-seconds.]

Sales in thous.	Issue—	High.	Low.	Close.	Net chge.	Closing Bid.	Closing Asked.	Yield.	Close yr. ago.
48	Treasury 4¼s, '47-'52	116.2	116.28	116.2	— .1	115.30	116.2	2.48	117.24
132	Treasury 3¼s, '43-'45	106.22	106.15	106.20	+ .4	106.21	106.22	2.12	108.4
61	Treasury 4s, '44-'54	111.22	111.14	111.22	+ .1	111.21	111.25	2.29	112.29
68	Treasury 3¾s, 46-'56	109.30	109.26	109.29	— .4	109.25	110	2.47	111.11
28	Treasury 3⅜s, '40-'43 June	105 23	105.19	105.22	— .4	105.20	105.21	1.45	108.23
51	Treasury 3⅜s, '43-'47	107	106.28	107	+ .4	106.30	107.4	2.11	108.15
60	Treasury 3⅜s, '41-'43 Mch.	106.19	106.13	106.17	— .4	106.16	106.17	1.58	109.5
61	Treasury 3¼s, '41	106.20	106.11	106.12	— .4	106.10	106.12	1.65	109.8
93	Treasury 3¼s, '44-'46	106.16	106.10	106.16	+ .5	106.13	106.16	2.22	107.27
112	Treasury 3⅛s, '46-'49	104.31	104.26	104.27	— .5	104.25	104.30	2.51	106.7
26	Treasury 3⅛s, '49-'52	104.15	104.15	104.15	— .3	104.15	104.18	2.69	106
384	Treasury 3s, '46-'48	104.15	104.7	104.12	— .2	104.11	104.13	2.45	105.12
184	Treasury 3s, '51-'55	102.28	102.20	102.26	— .1	102.24	102.26	2.76	104.10
342	Treasury 2⅞s, '55-'60	100.25	100.18	100.21	— .4	100.19	100.21	2.83	101.31
162	Treasury 2¾s, '45-'47	102.31	102.26	102.29	...	102.26	102.28	2.37	103.17
102	Treasury 2¾s, '48-'51	100.25	100.19	100.20	— .4	100.20	100.24	2.67	101.28
47	Treasury 2¾s, '51-'54	99.30	99.25	99.28	— .3	99.26	99.28	2.76	......
191	Treasury 2¾s, '56-'59	99.22	99.17	99.20	— .5	99.18	99.21	2.77	......
111	Treasury 2½s, '49-'53	97.30	97.24	97.27	— .4	97.26	97.28	2.66	......
13	Fed Farm Mtg 2¾s, '42-'47	101.22	101.18	101.22	+ .2	101.21	101.22	2.37	102.11
43	Fed Farm Mtg 3s, '47	103.2	102.29	103.2	+ .3	103.2	103.5	2.30	103.31
137	Fed Farm Mtg 3s, '49	102.15	102.10	102.15	+ .5	102.13	102.15	2.61	103
89	Fed Farm Mtg 3¼s, '64	103.3	102.30	103.3	+ .1	103.4	103.10	2.75	104.11
72	Home Own Loan 3s, '52A	102.4	101.28	102.3	+ .3	102.3	102.4	2.67	102.24
114	Home Own Loan 2¾s, '49	100.10	100.5	100.9	— .1	100.11	100.12	2.61	101.13
58	Home Own Loan 2¼s, '42-'44	99.31	99.23	99.30	+ .6	99.28	99.30	2.26	101.17

UNITED STATES TREASURY NOTES.
[Quoted by C. F. Childs & Co.]
[Fractional parts of quotations are in 32ds of 1 point.]

Millions outstanding.	Series and Maturity—	Bid.	Asked.	Yield
817	A 3¼s, Sept. 15, 1937	101	101.2	—6-32
277	A 2⅝s, Feb. 1, 1938	101.14	101.16	.32
455	C 3s, March 15, 1938	101.31	102.1	.36
618	B 2⅞s, June 15, 1938	102.12	102.14	.48
596	D 2½s, Sept. 15, 1938	102.10	102.12	.62
942	C 1⅛s, March 15, 1939	100.20	100.22	1.12
1,294	A 2⅛s, June 15, 1939	101.27	101.29	1.17
526	B 1⅜s, Dec. 15, 1939	100.7	100.9	1.26
1,378	A 1⅝s, March 15, 1940	100.18	100.20	1.30
738	B 1½s, June 15, 1940	100.5	100.7	1.43
737	C 1½s, Dec. 15, 1940	99.30	100	1.50
677	A 1½s, March 15, 1941	99.29	99.31	1.51
504	B 1⅜s, June 15, 1941	99.13	99.15	1.51
206	C 1¼s, Dec. 15, 1941	98.26	98.29	1.50

Sales, thous.	High.	Low.	Close.	Net chge.
68 D & R G 4½s '36	32	27¾	32	+ 2¾
171 do 4s '36........	32	27¼	32	+ 3¾
13 D&RGWest 5s '55	16	15⅛	16	....
15 do 5s '55 asd...	16½	15¾	16½	+ ½
50 do 5s '78......	25	22	25	+ 2
3 DMoi&FtD4s'35ct	7	7	7	....
3 DesPlainV 4½s'47	50¼	50¼	50¼	— 1¼
7 Det Ed 5s 52....	107¼	107⅛	107⅛	+ ⅛
19 Det Ed 4½s '61..	114¼	113¾	114¼	+ ½
8 do 4s '65........	109½	108½	109½	+ ½
10 do 3½s '66......	103¾	103¾	103¾	+ ⅜

Sales, thous.	High.	Low.	Close.	Net chge.
37 LorillardCo 7s'44	127⅝	127⅝	127⅝	....
19 do 5s '51	118½	118¼	118½	+ ½
19 Lou&Ark 5s '69	93½	92¾	93¼	....
4 LouJeffB 4s '45	108¼	108	108	+ 1
15 L&N 5s 2003B	108⅝	108½	108½	....
29 do 4½s 2003 ..	105	104½	104⅞	+ ⅜
20 do 4s '40......	106⅞	106½	106¾	+ ½
11 do 1st 4s 2003...	98¾	98½	98¾	— ¼
6 do 3¾s 2003.....	92½	92	92½	+ ⅜
16 do S Jt M 4s'52	97½	97	97½	— ½
5 do 3s '80 St L..	87⅝	87⅝	87⅝	— 1⅞
7 Me Cen 4s '45..	104½	104	104	+ ¼

[illegible]

[Continued on next page.]

NEW YORK WEEKLY STOCK MARKET

[Continued from preceding page.]

[illegible]

[Continued on next page.]

NEW YORK WEEKLY CURB MARKET

Week ended June 5, 1937.

Total sales for week..............766,970 Total sales 1937 to date.......62,456,000
Corresponding week a year ago...938,975 Total sales 1936 to date.......70,571,552

	Sales.	High.	Low.	Close.	Net chge.
Acme Wire vtc	150	46¼	44¼	46¼	+ 4¼
AeroSupMf B	700	4	3¾	3¾	— ¼
Agfa Ansco	100	29⅝	29⅝	29⅝	+ 1⅝
Ainsworth	400	14¾	14½	14½	— ⅝
Air Dev	700	3	2⅝	2⅝	....
Air Invest	100	3⅝	3⅝	3⅝	— ⅛
Do war	200	⅝	⅝	⅝	— 1/16
†Do cv pfd	200	27	27	27	....
Ala Gt Sou	200	79	78	78	+ 1
AlaPw $7 pfd	340	71½	67	71½	+ 2¾
Do $6 pfd	20	62⅝	62½	62½	+ 1½
Allen & Fisher	100	2⅛	2⅛	2⅛	— ⅛
Alum Co Am	1,300	149	143½	146½	— [illegible]
Do pfd	500	118¾	117½	118¼	+ ½
Alum Goods	800	17	16⅞	16⅞	— ⅛
Alum Ind	200	7½	7½	7½	— ½
Alum Ltd	1,400	111	107	107	— 7
Do pfd	100	121½	121½	121½	....
Am Airlines	1,100	23	21⅝	22	....

	Sales.	High.	Low.	Close.	Net chge.
†Ferro Enam	1,200	39⅛	38¾	39	....
Fiat Rctd	100	13¾	13¾	13¾	— 1⅝
†Fidelio Brew	2,500	11/16	⅝	⅝	— 1/16
Fire As Phil	50	71½	71½	71½	+ ½
FstNatSt 1 pf	30	112	111¼	112	— ⅛
Fisk Rub	1,600	14	13¾	13¾	....
Fla P&L $7pf	300	42	40¼	40¼	— ¼
Ford M Can A	1,700	23½	22⅞	23	— ½
Ford Mot Ltd	600	6⅞	6¾	6¾	....
†Fox P Brew	600	11⅛	10½	10½	+ 1
†Frankl Ray	400	11½	11¼	11½	— ⅝
Froedtert G	900	12	11½	11⅞	— ⅛
†Do cv pfd	450	18⅛	18	18	....

	Sales.	High.	Low.	Close.	Net chge.
†Pleas Val W	300	1⅝	1⅝	1⅝	....
†Plough	300	16	15¾	15¾	— ⅛
†Potrero Sug	1,200	2¾	2½	2¾	— ⅛
Powd & Alex	400	9⅝	9½	9⅝	— ⅝
†Pratt & Lam	100	33¾	33¾	33¾	— ¼
Premier Gld	2,100	2⅝	2½	2½	— ⅛
Pressed Met	100	29	29	29	+ 1
Prod Corp	3,900	⅝	⅝	⅝	....
†Propper McC	100	¼	¼	¼	....
Prosperity B	400	13½	13¼	13½	— ⅛
Prov Gas	400	13⅛	13¼	13½	— ⅛
PS Ind $7 p p	100	44	41½	44	+ 1
Do $6 pfd	60	23	20	23	+ 1½

Sales, thous.		High.	Low.	Close.	Net chge.
8	†ChiDisE 4½s'70	105½	105¼	105½	+ ¼
6	†Chi&IMR4½'56A	95½	95	95½	+ 1½
1	ChiJR&USY 5s'40	107⅞	107⅞	107⅞	....
1	ChiPnTool5½s'42	102⅝	102⅝	102⅝	+ ⅛
23	ChiRy cod 5s1927	67	66¼	66¼	— 2½
3	CinStRy 5½s '52	95½	95½	95½	— ½
4	do 6s '55 B	99⅛	99⅛	99⅛	+ ½
10	CitiesSer 5s '66	71¼	70⅝	71¼	+ ⅝
125	do 5s '50	70⅛	69	70	+ ⅛
28	CitSGas 5½s '42	101⅝	100½	101¼	+ ¼
4	CitSGPipe 6s '43	101⅛	101	101¼	— ⅝
29	CitSP&L 5½s '49	66⅞	64¼	66⅞	+ ⅞
101	CitSPow 5½s '52	66⅝	63⅝	66⅝	+ 2⅛
20	†ComwlE 5s'53A	112	112	112	....
20	†do 5s '54 B	112	112	112	....
8	†do 4½s '56 C	111⅛	110⅝	110⅝	— ¼
1	†do 4½s '57 D	111⅛	111⅛	111⅛	+ ¼
84	†do 4s '81 F	106⅛	106⅛	106¼	— ⅛

[illegible]

DOMESTIC BONDS.

[illegible]

[Continued on next page.]

NEW YORK WEEKLY BOND MARKET

BOND AVERAGES

Saturday, June 5, 1937.
[Compiled by the Associated Press.]

	20 rails.	10 indus.	10 utils.	10 fgn.
Net change	+.1	....	+.1	....
Saturday	93.6	103.3	98.1	72.0
Previous day	93.5	103.3	98.0	72.0
Month ago	94.0	103.3	99.2	71.4
Year ago	91.7	102.8	101.8	68.8
1937 high	99.0	104.4	102.8	74.7
1937 low	92.6	102.4	97.8	70.5
1936 high	98.2	104.4	103.1	73.0
1936 low	86.9	101.8	99.3	67.6
1932 low	45.8	40.0	64.6	42.2
1928 high	101.1	98.9	102.9	100.5

10 LOW YIELD BONDS.

Saturday	110.8	Previous day	110.8
Month ago	110.3	Year ago	112.2
1937 high	113.7	1937 low	108.4
1936 high	113.5	1936 low	110.2
1928 high	104.4	1932 low	86.8

DOMESTIC.

Sales, thous.		High.	Low.	Close.	Net chge.
8	AdamsExp 4s'48	101	100½	101	+ 1
24	do 4s '47	101	99¾	100	— ¼
1	do 4¼s '46	100⅛	100⅛	100⅛	— 1⅜
54	Alleghany 5s'44	100	98¾	100	+ ½
68	do 5s '49	94⅝	93	94	— 1
84	do 5s '50 st	64	62½	64	— 1¾
27	AlleghVal 4s'42	109	108⅝	109	....
2	AlliedStrs 4½s'50	99½	99½	99½	....
5	do 4½s '51	97¾	97½	97¾	+ ¼
106	Am&ForP 5s2030	78¼	77	77¾	— ¼
15	AmIce 5s'53	96⅛	95½	95½	— ½
35	AmIGCh 5½s'49	107	106¼	106⅞	— ⅛
37	AmInt 5½s '49	105½	105¼	105½	....

[illegible]

Week ended June 5, 1937.

Total sales for week.........$36,272,000 Total sales 1937 to date...$1,559,568,000
Corresponding week a year ago 52,083,000 Total sales 1936 to date... 1,623,160,000

UNITED STATES GOVERNMENT WEEKLY BONDS.

[United States government bonds in dollars and thirty-seconds.]

Sales in thous.	Issue—	High.	Low.	Close.	Net chge.	Closing— Bid.	Asked.	Yield.	Close yr. ago.
48	Treasury 4¼s, '47-'52	116.2	116.28	116.2	— .1	115.30	116.2	2.48	117.24
132	Treasury 3¼s, '43-'45	106.22	106.15	106.20	+ .4	106.21	106.22	2.12	108.4
61	Treasury 4s, '44-'54	111.22	111.14	111.22	+ .1	111.21	111.25	2.29	112.29
68	Treasury 3¾s, '46-'56	109.30	109.26	109.29	— .4	109.25	110	2.47	111.11
28	Treasury 3⅜s, '40-'43 June	105 23	105.19	105.22	— .4	105.20	105.21	1.45	108.23
51	Treasury 3⅜s, '43-'47	107	106.28	107	+ .4	106.30	107.4	2.11	108.15
60	Treasury 3⅜s, '41-'43 Mch	106.19	106.13	106.17	— .4	106.16	106.17	1.58	109.5
61	Treasury 3¼s, '41	106.20	106.11	106.12	— .4	106.10	106.12	1.65	109.8
93	Treasury 3¼s, '44-'46	106.16	106.10	106.16	+ .5	106.13	106.16	2.22	107.27
112	Treasury 3⅛s, '46-'49	104.31	104.26	104.27	— .5	104.25	104.30	2.51	106.7
26	Treasury 3⅛s, '49-'52	104.15	104.15	104.15	— .3	104.15	104.18	2.69	106
384	Treasury 3s, '46-'48	104.15	104.7	104.12	— .2	104.11	104.13	2.45	105.12
164	Treasury 3s, '51-'55	102.28	102.20	102.26	— .1	102.24	102.26	2.76	104.10
342	Treasury 2⅞s, '55-'60	100.25	100.18	100.21	— .4	100.19	100.21	2.83	101.31
162	Treasury 2¾s, '45-'47	102.31	102.26	102.29	...	102.26	102.28	2.37	103.17
102	Treasury 2¾s, '48-'51	100.25	100.19	100.20	— .4	100.20	100.24	2.67	101.28
47	Treasury 2¾s, '51-'54	99.30	99.25	99.28	— .3	99.26	99.28	2.76	......
191	Treasury 2¾s, '56-'59	99.22	99.17	99.20	— .5	99.18	99.21	2.77	......
111	Treasury 2½s, '49-'53	97.30	97.24	97.27	— .4	97.26	97.28	2.66	......
13	Fed Farm Mtg 2¾s, '42-'47	101.22	101.18	101.22	+ .2	101.21	101.22	2.37	102.11
43	Fed Farm Mtg 3s, '47	103.2	102.29	103.2	+ .3	103.2	103.5	2.30	103.31
137	Fed Farm Mtg 3s, '49	102.15	102.10	102.15	+ .5	102.13	102.15	2.61	103
89	Fed Farm Mtg 3¼s, '64	103.3	102.30	103.3	+ .1	103.4	103.10	2.75	104.11
72	Home Own Loan 3s, '52A	102.4	101.28	102.3	+ .3	102.3	102.4	2.67	102.24
114	Home Own Loan 2¾s, '49	100.10	100.5	100.9	— .1	100.11	100.12	2.61	101.13
58	Home Own Loan 2¼s, '42-'44	99.31	99.23	99.30	+ .6	99.28	99.30	2.26	101.17

UNITED STATES TREASURY NOTES.

[Quoted by C. F. Childs & Co.]
[Fractional parts of quotations are in 32ds of 1 point.]

Millions outstanding.	Series and Maturity—	Bid.	Asked.	Yield
817	A 3¼s, Sept. 15, 1937	101	101.2	—6-32
277	A 2⅝s, Feb. 1, 1938	101.14	101.16	.32
455	C 3s, March 15, 1938	101.31	102.1	.36
618	B 2⅞s, June 15, 1938	102.12	102.14	.48
596	D 2½s, Sept. 15, 1938	102.10	102.12	.62
942	C 1½s, March 15, 1939	100.20	100.22	1.12
1,294	A 2⅛s, June 15, 1939	101.27	101.29	1.17
526	B 1⅜s, Dec. 15, 1939	100.7	100.9	1.26
1,378	A 1⅝s, March 15, 1940	100.18	100.20	1.30
738	B 1½s, June 15, 1940	100.5	100.7	1.43
737	C 1½s, Dec. 15, 1940	99.30	100	1.50
677	A 1½s, March 15, 1941	99.29	99.31	1.51
504	B 1⅜s, June 15, 1941	99.13	99.15	1.51
206	C 1¼s, Dec. 15, 1941	98.26	98.29	1.50

Sales, thous.		High.	Low.	Close.	Net chge.
68	D & R G 4½s '36	32	27¾	32	+ 2¾
171	do 4s '36	32	27¼	32	+ 3¾
13	D&RGWest 5s '55	16	15½	16	....
15	do 5s '55 asd	16½	15¾	16½	+ ½
50	do 5s '78	25	22	25	+ 2
3	DMoi&FtD4s'35ct	7	7	7	....
3	DesPlainV 4½s'47	50¼	50¼	50¼	— 1¼
7	Det Ed 5s 52	107¼	107⅛	107⅛	+ ⅛
19	Det Ed 4½s '61	114¼	113¾	114¼	+ ½
8	do 4s '65	109½	108½	109½	+ ½
10	do 3½s '66	103¾	103¾	103¾	+ ⅜
6	Det T T 4½s '61	113½	111½	113½	+ ¼
6	Dul SS&A 5s '37	54	53½	54	— ½

Sales, thous.		High.	Low.	Close.	Net chge.
37	LorillardCo 7s'44	127⅝	127⅝	127⅝	....
19	do 5s '51	118½	118¼	118½	+ ½
19	Lou&Ark 5s '69	93½	92¾	93¼	....
4	LouJeffB 4s '45	108⅛	108	108	+ 1
15	L&N 5s 2003B	108⅝	108½	108½	....
29	do 4½s 2003	105	104½	104⅞	+ ⅜
20	do 4s '40	106⅞	106½	106¾	+ ½
11	do 1st 4s 2003	98¾	98½	98¾	— ¼
6	do 3¾s 2003	92½	92	92½	+ ⅝
16	do S Jt M 4s'52	97½	97	97½	— ½
5	do 3s '80 St L	87⅝	87⅝	87⅝	— 1⅞
7	Me Cen 4s '45	104½	104	104	+ ¼
22	do 4½s '60	80	79½	80	....

[illegible]

[Continued on next page.]

NEW YORK WEEKLY STOCK MARKET

[Continued from preceding page.]

[illegible]

EXPORT COPPER PRICE FIRMER; COTTON STEADY

Copper advanced to 14.75 cents a pound in the export market yesterday from Friday's level of 14.10 to 14.15 cents a pound. Increased demand was credited to the statement of President Roosevelt that no change in the treasury's gold policy is in prospect.

Cotton prices were steady in the principal markets yesterday. Trading in most of the eastern commodity markets was suspended for the Saturday holiday, which will be observed throughout the summer months.

The week's final quotations in virtually all commodities were below the prices of the preceding week. The gold situation was an unsettling factor in all speculative markets. Cotton, cocoa, copper, rubber and coffee ended with moderate losses. Hides and sugar were exceptions to the trend with the active futures registering small gains for the week.

COMMODITY PRICES

	Close June 5.	Close May 29.	*Season's range High.	*Season's range Low.
Wheat, bu	$1.06⅝	$1.12½	$1.30⅝	$ .96⅞
Corn, bu	1.19⅛	1.22⅞	1.25⅝	.86⅝
Oats, bu	.39⅝	45	.50¼	.37⅞
Rye, bu	.88½	1.02⅝	1.12	.71
Soy beans, bu	1.52½	1.61¾	1.77	1.32
Lard, lb	.1240	.1242	.1475	.1145
Cotton, lb	.1254	.1262	.1455	.1145
Butter, lb	.31	.31	.32¼	.29⅝
Eggs, doz	.23⅝	.23⅝	.26⅞	.23⅛
Cocoa, NY, lb	.0723	.0724	.1313	.0636
Cottonsd oil, lb	.0980	.0986	.1190	.0942
Coffee, Rio, lb	.0726	.0731	.0818	.0526
Sugar, lb	.0246	.0244	.0308	.0239
Rubber, lb	.1982	2038	.2750	.1639
Hides, lb	.1573	.1555	1834	.1159
Silk, lb	1.79½	1.79½	2.17	1.76
Copper, lb	.1298	.1299	.1535	.0831
Lead, lb	.0550	.0565	.0790	.0479
Zinc, lb	.0635	.0625	.0799	.0516
Tin, lb	.5580	.5525	.6535	.3990

*Since trading in the contract started. All prices are for July delivery except butter which is for November; eggs for October and hides for June.

NEW YORK FUTURES.

Wool Tops.

Closed unchanged to 5 points higher. March, 110; May, 109.5.

Cottonseed Oil.

Prices unchanged to 0.03 cent lower. July, 9.80; September, 9.82; December, 9.77. Sales 61 lots.

Other markets closed on Saturdays.

FUTURES PRICES.

CHICAGO MERCANTILE EXCHANGE.

Butter. [Cents per lb.]

Storage standards—	Open.	High.	Low.	Close.	Prev. close.
November	31¼	31¼	30⅞	31	31⅛

Eggs. [Cents per doz.]

Refrigerator standards—	Open.	High.	Low.	Close.	Prev. close.
October	23⅝	23⅝	23⅝	23⅝	23¼
Stor packed firsts— June	20¼	20¼	20¼	20¼	20⅜

Potatoes. [Per 100 lbs.]

Idaho russets—	Open.	High.	Low.	Close.	Prev. close.
Nov US No 1A	$1.65	$1.65	$1.65	$1.65	$1.65

CASH PRICES.

[Wholesale.] **Chicago.**

	June. 5.	June. 4.
Wheat, No. 2 hard, bu	$1.23¼	$1.22
Corn, No. 3 yellow, bu	1.29	1.30
Oats, No. 3 white, bu	.47	.48
Rye, No. 2 western, bu	.90-.95½	.94½-.99¼
Lard, lb	.1237	.1242
Soy beans, No. 2 yellow, bu.	1.53½	1.52¼
Eggs, extras, doz [car lot]	.19	.19
Butter, 92 score, lb	.30	.30
Hides, light native cows, lb.	.15⅝	.15⅝

COMMODITY INDEX.

Associated Press weighted wholesale price index of thirty-five commodities:

Yester.	Prev. day.	Wk. ago.	Mo. ago.	Yr. ago.
90.21	90.50	91.36	91.92	71.73

Range of recent years:

	1937.	1936.	1935.	'33-'34.
High	98.14	89.22	78.68	74.94
Low	89.15	71.31	71.84	41.44

[1926 average equals 100.]

MONEY, GOLD, AND SILVER

NEW YORK, June 5.—(AP)—Bar silver nominal; no quotation.

Foreign Markets.

LONDON, June 5.—(AP)—Money and discount rates unchanged. Bar gold declined 1½d to 140s 3½d. [Sterling price equivalent to $34.62.] Bar silver steady, 1/16d higher at 20⅜d. [Sterling price equivalent to 45.22c.]

MONTREAL, Que., June 5.—(AP)—Silver futures closed steady, 8@13c higher. No sales. Closing bids, in cents per ounce: July, 44.90; September, 44.75; December, 44.80.

Foreign Exchange.

[Quotations are in American cents.]

	June 5.	June 4.	Wk. ago.	Yr. ago.
London	493.62½	493.50	493.38¼	501.375
Paris	4.45⅝	4.45⅝	4.46⅛	6.58¼
Italy	5.26¼	5.26¼	5.26¼	7.87½
Belgium	16.83	16.83	16.86	16.91
Switzerl'd	22.82	22.81	22.81	32.30
Holland	54.99	54.99½	54.96	67.58
Denmark	22.04	22.04½	22.06	22.39
Sweden	25.45	25.45	25.45	25.85
Norway	24.80	24.79	24.80	25.19
Spain	......	......	......	13.64
Germany	40.05	40.04	40.13	40.26
†Do	25.25	25.15	24.15	......
‡Do	21.50	21.35	20.10	......
Austria	*18.75	*18.75	*18.75	*18.75
Poland	18.97	18.97	18.97	18.85
Greece	.91	.91	.91	.94
Rumania	.75	.75	.75	.76
Jugo-Sla.	2.34	2.34	2.34	2.29
Czechoslo.	3.49	3.49	3.49	4.14
Finland	2.19	2.19	2.19	2.22
Canada	99.93 1/16	99.98 1/16	100.06¼	99.65⅝
Argentina	*32.88	*32.83	*32.95	27.85
Brazil	*8.80¼	*8.80¼	*8.80¼	8.61
Hongkong	30.44	30.45	30.57	32.25
Shanghai	29.90	29.90	29.95	30.12½
Japan	28.74	28.71	28.78	29.42
India	37.24	37.24	37.28	37.92
Chile	5.30	5.30	5.30	5.25
Singapore	57.90	57.90	58.00	58.95
Hungary	19.80	19.80	19.80	19.85
Mexico	27.85	27.85	27.85	27.85

*Nominal. †Registered travel. ‡Registered commercial.

U. S. TREASURY

[Chicago Tribune Press Service.]

Washington, D. C., June 5.—The following is a statement of the condition of the United States treasury on June 3, 1937:

Income to date this year	$ 4,482,200,000
Income to date last year	3,622,600,000
Increase	$ 859,600,000
Army	333,400,000
Navy	454,800,000
Veterans' cost to date	592,500,000
Agricultural aid	432,100,000
Relief	76,200,000
Public works and work relief	2,664,900,000
Aid to home owners	273,100,000
Deficit this year	2,403,500,000
Deficit last year	2,992,700,000
Decrease	$ 589,200,000
Balance general fund today	$ 1,789,300,000
Balance previous day	1,791,200,000
Decrease	$ 2,900,000
Public debt this date	$35,273,600,000
Inactive gold	$ 807,800,000

PRIMARY GRAIN MOVEMENT.

Receipts—	Wheat, bu.	Corn, bu.	Oats, bu.
Last wk	1,106,000	2,663,000	708,000
Wk. ago	1,522,000	2,538,000	1,015,000
Yr. ago.	2,238,000	6,034,000	1,565,000
Shipments—			
Last wk	2,227,000	982,000	958,000
Wk. ago	1,979,000	1,399,000	1,837,000
Yr. ago	2,879,000	3,390,000	1,790,000

Season's Primary Receipts.

	Wheat, bu. July 1 to date.	Corn, bu. Nov. 1 to date.	Oats, bu. Aug. 1 to date.
'36-'37	198,638,000	87,374,000	48,002,000
'35-'36	216,829,000	122,911,000	115,978,000
'34-'35	149,881,000	61,250,000	37,283,000

MINNEAPOLIS FLOUR.

MINNEAPOLIS, Minn., June 5.—(AP)—Flour, carload lots, per barrel in 98 pound cotton sacks; family patents, 5c lower, $6.85@7.05. Standard patents, 20c lower, $6.35@6.55. Shipments, 24,192 brls. Pure bran, $29.00@29.50, and standard middlings, $36.50@37.00 per ton.

HAY MARKET.

	No. 1.	No. 2.	No. 3.
Timothy, rail	$19@20	$18@19	$13@15
Do. truck	16@17	15@16	13@14
Clover, rail	17@18	15@16	11@13
Alfalfa, rail	21@24	17@19	14@16

Oats and wheat straw, rail $9@10; truck, $9@10. Rye straw, rail, $12@13; truck, $11@12. Marsh hay, rail and truck, $9@11. Receipts, 2 cars packing hay.

NEW YORK WEEKLY BONDS

[Continued from preceding page.]

Sales, thous.		High.	Low.	Close.	Net chge.
159	do 4s '60	52	47⅞	52	+ 3⅛
148	Tide A O 3½s'52	100⅝	100	100⅝	+ ¼
20	Tol&OC 3¾s '60	104⅝	104	104⅝	+ ⅝
1	TStL & W 4s'50	98½	98½	98½	....
10	Un E L&P 5s'57	104¼	104	104	− 1
30	Un Oil C 6s '42	117⅛	117⅛	117⅛	+ ⅝
17	do 3½s '52	111	110⅛	110⅛	− ⅝
8	UPac 1st 5s 2008	116	115½	116	+ ½
60	do 1st 4s '47	113	111⅛	113	+ ½
1	do 1st 4s '47 reg.	109¼	109¼	109¼	....
24	do 3½s '70	96⅝	95⅝	96¼	+ ⅛
21	do rfg 4s 2008	107	106	107	+ 1
24	do 3½s '71	96½	95½	96¼	− ¼
1	U Bis Am 5s'50	108	108	108	+ 1⅛
81	U Drug 5s '53	97½	96½	97½	+ ⅝
2	URy StL 4s'34	28⅝	28⅛	28⅛	− ⅝
133	U S Rub 5s '47	107⅛	106⅝	106⅝	....
34	Utah L&T 5s'44	98¾	97⅞	98⅝	− ⅛
83	Utah P&L 5s'44	99½	98	99½	+ 1
47	Util P&L 5½s'47	51	50	50	− ⅝
112	do 5s '59	49½	49¼	49½	....
5	Vanadium 5s '41	103⅝	102½	103⅝	+ ⅝
1	Vandalia 4s '57B	111½	111½	111½	....
46	Vert S 7s'42 ct.	24½	22	24¼	+ 2⅞
31	Va E&P 4s '55A	109	108⅛	109	+ ⅝
1	Va C&C 5s '49	60	60	60	+ 2
154	Va Ry 3⅝s '66	105⅝	104¼	105⅝	+ ⅝
24	Va&SW cn 5s '58	96½	95⅝	96½	....
11	Wab rfg 5½s '75	35	33¾	35	....
5	do 5½s '75 ct	32	32	32	− 2½
66	do 1st 5s '39	93	92	92¾	− ¼
7	do 5s '80 D	35½	33⅞	35½	+ 1
13	do 5s '76 B	34	33½	33⅞	− ⅛
91	do 4½s '78 C	33	32	33	....
10	do 3½s Om '41	63	63	63	− ½
28	Walwrth 4s '55	80	79	79	− 1⅞
37	Warner B 6s '39	95⅝	94⅝	95	− ⅞
17	Warner Q 6s '39	48⅞	46⅞	48½	+ ½
1	Warren B 6s '41	62	62	62	+ ½
1	Wash C 4s '48	101¼	101¼	101¼	− ¼
1	Wash T 3½s '45	107⅝	107⅝	107⅝	− ¼
9	Wash WP 5s '39	107⅛	106⅝	107½	+ ¼
3	Westch L 5s '50	119⅝	119	119	+ ⅝
7	West P P 5s'63E	119	119	119	....
4	do 4s '61 H	109	108⅝	108⅝	− ⅝
6	do 3½s '66	104⅝	104½	104⅝	+ ¼
38	WestMd 5½s'77A	107½	107	107½	....
102	do 4s '52	104	103⅝	103⅝	− ¼
2	WNY&P gen4s'43	107⅝	107⅝	107⅝	....
26	W Pac 1st 5s'46	33½	32	32½	− ⅛
45	do 5s '46 asd	32½	31½	32¼	− ⅝
9	West Un 5s '38	102	102	102	....
97	do 5s '51	102⅝	101½	101⅝	+ ¼
53	do 4½s '50	101	100¼	100¼	− ⅝
117	do 5s '60	101	99⅞	101	+ ½
23	W Shore 4s 2361	91⅞	91⅝	91½	− ⅝
21	do 4s 2361 reg.	87	86	87	....
116	Wh&LEr 4s'66D	107	107	107	+ 1
29	WheStl 4½s'66A	100	99¼	100	+ ⅛
1	WhiteSM 6s'40	103½	103½	103½	+ ½
3	Wic-S1st 7s'35ct.	35½	34⅝	35½	+ ½
12	do cv 7s'35 ct.	38⅝	35	38⅝	+ 4¼
23	Wilkesb&E 5s'42	22¼	17⅛	18⅝	− 10⅛
28	Wilson&Co 4s'55	101½	100⅝	101½	+ ⅝
4	WisCen 4s'49	26	25⅝	25⅝	− ⅝
9	do 4s S&D '36	18¼	17⅝	18	....
2	do 4s S&D '36 ct	17	17	17	− ⅝
135	YoungS&T 4s'61	101½	101	101⅝	− ⅛
48	do 3½s '51	136	130½	136	+ 1½
	FOREIGN.				
27	Abiti P&P 5s'53	100⅛	99¼	100	− 1¼
5	AdriaticEl 7s'52	84	83	84	....
1	Akershus 5s'63	98¾	98¾	98¾	+ ½
1	AlpMontStl 7s'55	99⅛	99⅛	99⅛	+ ⅛
6	Antioqui 7s '45A	13½	13	13	+ ⅛
3	do 7s '45B	13	13	13	....
5	do 7s '45C	13	13	13	....
2	do 7s '45D	13	12⅝	12⅝	− ⅝
11	do 1st 7s '57	11	12	11½	....
4	do 2d 7s '57	12	11¼	12	− ¼
20	do 3d 7s '57	12⅛	12	12	− ⅛
2	Antwerp 5s '58	100⅝	100⅝	100⅝	+ ¼
237	Argen 4s' 72	91½	90⅞	91½	....
188	do 4½s '71	101⅝	100	101⅝	+ 1⅜
30	do 6s '57A	101.3	101.1	101 1/16	....
9	do 6s '59 Oct.	101.15	101.15	101.15	....
33	do '60 May	101.29	101.27	101.27	− 1/16
45	do 6s '60 Sept.	101.3	101.1	101.1	−1-32
67	do 6s '60 Oct.	101¼	101.15	101.15	....
24	do 6s '61 Feb.	100 11/16	100 11/16	100⅝	− 1/16
39	do 6s '61 May	102.3	101.27	101.27	− 1/16
6	do 5½s '62	100⅝	100.19	100⅝	+ 1/16
	[Decimal represents 32ds.]				
61	Australia 5s'55	108	107	108⅛	− ⅛
14	do 5s '57	107½	107	107½	....
42	do 4½s '56	102½	101¾	102¼	+ ⅝
1	Austria 7s '57	103⅛	103⅛	103⅛	+ ⅝
1	Bavaria 6½s '45	20¼	20¼	20¼	+ ⅝
10	Belgium 7s '55	118⅝	117½	118⅝	+ ⅞
37	do 6½s '49	110	109	110	+ 1
25	do 6s '55	108⅝	108⅛	108⅝	+ ¾
15	BergenCity 5s'60	100⅛	100	100⅛	+ ⅝
3	BerlinCit 6½s'50	23	23	23	− 1
16	do 6s '58	21⅝	20⅝	21⅝	+ 1⅛
2	BerlCitEl 6s'55	22	22	22	− ¾
66	Brazil 8s '41 xin.	45½	42⅝	44¼	− 1⅝
93	do 6½s '26-'57	37⅝	37¼	37⅝	− ⅝
76	do 6½s '27-'57	38	37½	38	....
30	BrCRyE7s'52 xin	37½	36⅝	37½	....
2	BredaErn 7s'54	71	70	71	− 1½
22	Brisbane 5s'57	101½	100⅝	101½	+ 1¼
1	do 5s '58	101	101	101	....
16	BuenosA 6½s'55	102	101	101½	− ½
1	do 3d 6s'60 Oct.	100	100	100	− 1
20	do 3s '84	58	56½	58	+ 1¼
135	do 4⅛s 4⅜s '77	78⅝	77⅛	77⅝	....
21	do 4¼s4½Aug'76	79⅛	78	79⅛	+ 1⅛
5	do 4⅜s4⅝ Apr'76	79⅝	79	79	....
27	do 4½s 4⅜s '75	81⅝	79⅞	80⅝	+ ⅝
4	do 6s '61 st	87	87	87	− 1
5	Bulgaria 7½s'68	27⅝	27¼	27⅝	− ⅝
22	do 7s '67	26	26	26	....
9	Canada 5s '52	112⅝	111¾	112⅝	+ ⅝
89	do 4s '60	108	107¼	107⅝	....
54	do 3¼s '61	99⅝	99½	99⅝	+ ⅛
34	do 2½s '45	99⅝	99	99⅝	+ ⅝
2	ChileMtB 6¾s'61	18⅝	18	18⅝	+ ⅝
8	ChileMBk 6½s'57	18¼	17⅞	18	− ¼
29	do 6s '61	18⅝	17⅞	17⅞	− ⅝
29	do 6s '62	18½	18	18	− ⅝
4	Chile 7s '42	21¼	20⅝	20⅝	− ¼
31	do 6s '60	21⅝	21⅜	21⅝	− ⅝
31	do 6s '61 Jan.	21⅝	21⅛	21⅛	− ⅛
29	do 6s '61 Feb.	21¾	21¼	21⅝	....
10	do 6s '61 Sept.	21⅝	21½	21⅝	....
1	do 6s '62	21½	21½	21½	− ⅛
6	do 6s '63	21⅝	21¼	21⅝	....
2	ChileanMu 7s'60	17⅝	17¼	17¼	− ⅝
3	Cologne 6½s'50	23	23	23	− 1
15	Colomb 6s'61Jan.	28⅝	28⅛	28½	+ ⅝
8	do 6s '61 Oct.	28⅝	28⅛	28¼	− ⅛
4	ColomMtBk 7s'46	22½	22½	22½	....
1	do 7s '47	22½	22½	22½	− 1
89	Copenhag 5s'52	100	98⅝	99⅝	+ ⅛
68	do 4½s '53	95	93⅝	95	+ 1
17	Cordoba Pv 7s'42	97⅝	96½	97¾	+ 1⅝
4	CordobaCty 7s'57	75	75	75	....
9	CostaRica 7s'51	33⅝	33⅝	33⅝	....
1	Cuba 5½s '53	103½	103½	103½	+ 1⅜
58	do 5½s '45	61½	60½	61½	....
2	do 5s[1904]'44	102½	102½	102½	− ⅛
30	do 5s[1914]'49A	102¼	102¼	102¼	....
2	Czecho 8s '51	104	104	104	− ⅝
1	do 8s '52	104	104	104	− ⅝
19	Denmark 6s'42	105⅝	105¼	105¼	+ ¼
20	do 5½s '55	101⅝	101⅛	101⅛	− ⅝
88	do 4½s '62	99⅝	98⅛	99⅝	+ 1⅝
3	DomRep 5½s'61	78⅝	78⅝	78⅝	+ ½
18	Dom 5½s '42	78	77½	78	+ ⅛
2	Fiat 7s '46	89	89	89	− 3
3	Frankfort 6½s'53	23	22	22	− 1
42	French 7½s'41	119½	116	119½	+ 3½
4	do 7½s '41 unst.	111¼	111¼	111¼	− 4¼
3	GerCAgrBk 7s'50	50	50	50	+ 2
4	do 6s '60 July	33⅝	33⅛	33⅛	− ⅝
18	do 6s '60 Oct.	34	33½	34	+ ¼
6	GerCAgLn 6½s'58	28⅝	28⅝	28¾	+ ¼
100	GerGInt5½s'65xin	28⅛	26	27½	− ⅝
10	GerGv 5½s'65unst	24	21⅛	23½	+ ⅛
161	do 7s '49	32½	30½	32½	+ ⅝
11	do 7s '49 unst.	25⅝	24½	25⅝	− ⅝
6	GerGenEl 6½s'40	32½	32½	32½	....
4	do 6s '48	32½	32½	32½	....
1	GoodHope 7s'45	25	25	25	− 3½
3	GtConEPJp 7s'44	98	96	96	− 1
7	Greek 7s '64	34⅛	34⅛	34⅛	− 1⅛
16	do 6s '68	29½	28⅛	28⅞	− ⅞
6	Haiti 6s '52	100	99⅝	99⅝	+ ¼
16	HamburgSt 6s'46	22	21½	21½	− ½
5	Heidelbg 7½s'50	19	19	19	....
8	Helsingfs 6½s'60	105½	105	105	....
6	Hungary 7½s '44	56½	55	56½	+ ½
4	HungMun 7½s'45	23½	23½	23½	....
1	IrishFrSt 5s'60	115¼	115¼	115¼	+ ¼
3	ItalCrCon 7s'47B	85½	85½	85½	+ ½
28	ItalPbUt 7s'52	74¼	71⅝	74¼	+ ¼
75	Italy 7s 1951	86⅝	85	85⅝	− 1
72	Japan 6½s '54	99½	97⅝	99¼	+ ⅝
100	do 5½s '65	87⅝	86	87¼	+ ⅝
6	JugoslavBk 7s'57	40⅝	40¼	40⅝	+ ⅝
43	Kreug&T 5s'59ct.	49¼	47½	49⅛	+ ⅛
16	LombardEl 7s'52	73⅝	73	73	− ½
1	LowAusPr 7½s'50	97¼	97¼	97¼	+ ¼
3	MedelMun 6½s'54	12	11⅝	11⅝	− ⅝
1	MetWater 5½s'50	103	103	103	+ ⅝
5	Mex 4s '04-'54	6	6	6	− 2
47	Milan Cty 6½s'52	72⅝	71¼	72	− ⅝
6	Minas Ger 6½s'58	26½	25⅝	25⅝	− ⅝
10	do 6½s '59	26⅝	25⅝	25⅞	− ⅝
4	Montevideo 7s '52	68	67	68	+ 1
2	do 6s '59	63	62⅞	63	+ ⅛
23	N S Wales 5s'57	103⅝	102⅞	102⅞	− ⅛
26	do 5s '58	103½	102⅞	102⅞	− ⅛
55	Nord Ry 6½s '50	107¼	106⅛	106⅛	....
35	Norway 4¼s '65	102¼	101⅝	101⅞	+ ⅛
7	do 6s '44	106⅝	106¼	106¼	− ⅝
17	do 6s '43	106½	106	106	....
26	do 4½s '56	104¼	103¼	103¼	− 1⅝
157	do 4s '63	98½	97⅝	98⅛	− ¼
1	No Hy El 5½s'57	103⅝	103⅝	103⅝	− ⅝
2	Nuremberg 6s '52	22	22	22	− ⅝
3	Orient D 6s '53	83	82¼	83	+ ⅝
20	do 5½s '58	78	77	77⅞	+ ⅞
13	Oslo City 4½s'55	100½	99⅝	99⅝	− ¼
3	OsloG&EW 5s '63	101¼	101	101	− ⅛
6	Panama 5½s '53	105½	105	105	− 1
2	do 5s '63A	76½	76¼	76¼	+ ⅛
14	do 5s '63A st asd	69	66⅝	66⅝	− ⅝
86	Par-ARR 5½s '68	100	97⅞	100	+ 1
17	Pernambuc 7s '47	23¼	23⅛	23⅛	....
12	Peru 7s '59	21⅝	20⅛	21⅝	+ ¼
129	do 1st 6s '60	21	19⅝	20½	....
100	do 2d 6s '61	21	19⅝	20½	− ½
3	Pirelli 7s '52	98	98	98	....
27	Poland 8s '50	47½	46	47½	+ ⅝
23	do 7s '47	66	64	66	+ 1⅝
9	do 6s '40	50	49	50	− ⅝
3	Porto Al 7½s'66	25¼	25	25¼	+ ⅛
4	Prague 7½s '52	96½	95¼	95¼	− 2⅝
5	Prussia 6s '52	22	21½	22⅛	− 2⅝
3	do 6½s '51	22	22	22	− 2½
15	Queensld 7s '41	110⅞	110⅝	110⅝	− ¼
6	do 6s '47	110⅝	110	110	+ ⅛
1	Rheinelbe 7s '46	27	27	27	....
3	Rhein-R W 6s '53	22	22	22	− 1
7	Rhine West 6s'53	22½	21⅝	22¼	+ 1¼
3	Rio de J 8s'46	27½	26⅝	27½	− ⅝
40	do 6½s '53	25	24¼	24½	− ½
16	Rio G do S 8s'46	30⅛	29½	30	....
2	do 7s '67 xin.	26	26	26	+ ⅝
9	do 7s '66	26⅝	25⅝	25⅝	− ⅝
14	do 6s '68	25⅝	25	25⅝	+ ¼
40	Rome 6½s '52	75¼	73¼	73¼	− 1⅞
76	Ruman Inst 7s'59	37½	37¼	37½	+ ⅝
2	Saabrueck 6s '53	23½	23½	23½	+ 1⅜
6	Salv 8s '48 ct.	61⅝	60¼	60¼	− 1⅜
11	Sao P Cty 6½s'57	26	25¼	25¼	− ⅝
2	Sao P St 8s '50	31½	31½	31½	− ⅞
5	do 8s '36	36⅛	36⅛	36⅛	− ⅞
19	do 7s '56	28	26½	28⅝	+ 1
43	do 7s '40	95⅝	93⅝	95	+ 1½
13	do 6s '68	26⅛	25½	26⅛	+ ⅞
1	SaxSMI 6½s '46	25	25	25	....
9	Serbs C Sl 8s'62	29	28½	28½	....
21	do 7s '62	28	27½	27½	− ½
7	Shiny E 6½s '52	85	82½	85	....
1	Siles El 6½s '46	21⅞	21⅞	21⅞	+ 1⅞
4	Siles Prov 7s'58	45	44½	45	− ⅛
11	Sydney 5½s '55	105¼	105¼	105¼	+ 1⅛
20	Taiw E P 5½s'71	78	77¼	78	+ 1
32	Tokio Cty 5½s'61	80	78⅞	80	+ 1¼
1	do 5s '52	73½	73½	73½	+ 4½
77	Tokio E Lt 6s'53	81½	79½	80	− ⅛
3	Tyr HEP 7½s'55	98	98	98	....
1	do 7s '52	95	95	95	+ ⅝
4	Ujig El P 7s'45	94¼	94¼	94¼	− ⅝
2	U S Wk 6½s'52A	28½	28¼	28¼	....
1	do 6½s '47A	28¼	28¼	28¼	+ ¼
5	Uruguay 8s '46	66	65⅞	66	+ ⅝
22	do 6s '60	66⅝	65⅝	65⅝	− ⅛
11	do 6s '64	66⅝	65⅝	65⅝	− ⅞
8	Venet PMB 7s'52	78	78	78	− 2
	Vienna Cty 6s'52	96⅞	96¼	96¼	− ¾
13	War City 7s '58	45½	44	45½	− ¼
4	WestUEP6s'53	22½	22	22½	+ ¼
9	Yokohama 6s '61	84⅛	83⅝	84⅛	+ ⅝

XIN—Ex interest. CT—Certificates.

GRAIN IN OTHER MARKETS

	Open.	High.	Low.	Close.	Prev. close.
June Wheat.					
B. A.	121⅝	121⅝	121¼	121¼	121⅞
July Wheat.					
K. C.	107½	107⅞	105	105⅛	108⅝
Mpls.	121⅝	121⅞	118½	118⅝	122
*Dul.	103½	103½	103½	103½	107½
Wpg.	117¼	118	114⅝	115⅛	118⅝
†Lvpl.	132⅞	132⅞	132¼	132¼	132⅝
Rtdm.	122¼	122¼	122¼	122¼	121½
B. A.	120	120	119⅝	119⅝	120½
September Wheat.					
K. C.	106⅝	106⅝	104	104⅛	107⅝
Mpls.	114⅝	115½	111⅝	111⅝	116⅝
*Dul.	104	104	104	104	108
October Wheat.					
Wpg.	111⅝	112⅝	109⅝	109⅞	112⅝
†Lvpl.	123	123	122½	122½	122⅝
December Wheat.					
K. C.	107⅝	107⅞	105½	105⅝	108⅝
Mpls.	114¼	114¼	111⅝	111⅝	115
Wpg.	110	110⅝	108⅛	108⅛	110⅛
†Lvpl.	121⅞	121⅞	120⅞	120⅞	121⅝
June Corn.					
B. A.	54⅞	54⅞	54⅝	54⅝	54⅞
July Corn.					
K. C.	125⅝	125⅝	122⅞	122⅞	126⅛
Rtdm.	74⅝	74⅝	74⅝	74⅝	74¼
B. A.	55	55	54⅝	54⅝	55
September Corn.					
K. C.	109⅛	109⅛	107½	107½	110⅛
December Corn.					
K. C.	76	76⅛	75¼	75⅝	77⅝
July Oats.					
Mpls.	40⅝	40⅝	38⅛	38⅛	40⅝
Wpg.	53¼	53½	52⅝	52⅞	53⅛
September Oats.					
Mpls.	35½	35½	33⅝	33⅝	35½
October Oats.					
Wpg.	41⅞	42	41⅝	41⅝	41⅞
July Rye.					
Mpls.	85½	85½	82½	82½	86⅝
Dul.	82⅝	82⅝	82⅝	82⅝	86⅝
Wpg.	104	104⅝	101⅝	101⅝	105⅝
September Rye.					
Mpls.	77	78⅛	75⅝	75⅝	79
October Rye.					
Wpg.	79⅛	79⅞	77⅞	77⅞	79⅝
December Rye.					
Wpg.	76⅝	77¼	76½	76⅝	78⅛
July Feed Barley.					
Mpls.	57	57	57	57	58½
Wpg.	62	63¼	61⅝	61⅝	62½
September Feed Barley.					
Mpls.	52	52	52	52	53⅝
October Feed Barley.					
Wpg.	55⅝	56⅛	54⅞	55	56⅝
June Flaxseed.					
B. A.	129⅝	130⅝	129⅝	130⅝	129⅝
July Flaxseed.					
Mpls.	193½	193½	190½	190½	194½
Dul.	190	190	190	190	192½
Wpg.	167	167⅛	163½	163½	167½
B. A.	130⅝	130⅝	130⅝	130⅝	130⅝
September Flaxseed.					
Mpls.	193	194	190	190	194
Dul.	190	190	190	190	192½
October Flaxseed.					
Wpg.	164	164	161	161	166

*Durum. †Exchange, $4.93. Friday, $4.93.

CASH GRAIN

Cars received and officially inspected at Chicago amounted to 8 wheat, 44 corn, 13 oats, 3 rye, 9 barley, and 4 soy beans. Prices in principal markets follow:

WHEAT.

No.	Chicago.	Kansas City.	St. Louis.
1 red	....	1.20 @24½	1.23¼
2 red	....	1.18 @22½	....
1 hd	1.24	1.21½@28	....
2 hd	1.23⅝	1.18¼@26	....
	Duluth.	**Winnipeg.**	**Minneapolis.**
1 nor	1.24½@34½	1.16⅝	1.24⅝@35⅝
2 nor	1.22½@32½	1.14⅛	1.22⅝@32⅝
3 nor	1.18½@30½	1.12⅝	1.18⅝@28⅝
1 d.n	1.07½@08½	1.08⅛	1.05½@08½
		Toledo.	**Omaha.**
2 red	....	1.21 @22	....
2 hd	....	....	1.22

CORN.

	Chicago.	Kansas City.	St. Louis.
2 yel	1.29½@30½	1.31¼	....
3 yel	1.28 @30	1.30	1.37
4 yel	....	1.26 @29½	....
2 wh	1.30½	1.40⅝	....
	Minneapolis.	**Omaha.**	**Peoria.**
2 yel	1.21½@22½	....	1.30½@31½
3 yel	1.19½@21½	....	1.30
4 yel	1.16½@17½	....	....

OATS.

	Chicago.	Kansas City.	St. Louis.
2 wh	48½@50	45 @48	....
3 wh	49⅝	43½@47	51
4 wh	47	....	49½
	Duluth.	**Omaha.**	**Minneapolis.**
2 wh	....	....	44⅛@45⅛
3 wh	39⅝@42⅝	....	40⅝@44⅛
4 wh	....	....	39⅝@43⅛
	Winnipeg.	**Toledo.**	**Peoria.**
2 wh	55⅝	53 @54	49 @50
3 wh	53⅞	....	....

RYE, BARLEY, AND FLAX.

	Rye.	Barley.	Flax.
Chgo	....	62@103	....
Milw	....	95	....
Minn	95½@100½	59 @90	1.89½
Dulh	88½@96½	49 @90	1.90

SOY BEANS.

No. 2 yellow sold at $1.53½ per bu, track Chicago.

EARNINGS PER SHARE

NEW YORK, June 5.—(AP)—Corporate earnings statements released during the week, showing profits per share, included:

	1937.	1936.
FOUR MONTHS ENDED APRIL 30.		
Babcock & Wilcox	$ .49	......
Addressograph-Multigraph	1.00	.68
THREE MONTHS ENDED APRIL 30.		
American Power and Light	.34	.20
National Power and Light	.36	.29
United Electric Coal	.35	.10
YEAR ENDED MARCH 31.		
Remington Rand	1.75	1.24
United Aircraft	.91	*...
QUARTER ENDED MARCH 31.		
Allis Chalmers Manufacturing	.85	.56
Diamond Match	.44	.40
Stone & Webster	.14	.12
Vick Chemical	1.34	1.45
Evans Products	.50	1.04
YEAR ENDED FEB. 28.		
Great Atlantic and Pacific Tea	7.31	7.08

*Not reported.

BOARD OF TRADE GRAIN FUTURES

[Yesterday's prices in dollars per bushel.]

	Open.	High.	Low.	Close.	Prev. close.	Year ago.	Season's range High.	Season's range Low.
Wheat.								
July	1.10½-1.10⅛	1.10⅝	1.06½	1.06⅝-1.06½	1.11 -1.10⅞	.84¼	1.30⅝	.96⅞
September	1.09⅝-1.09⅝	1.10	1.06⅝	1.07⅛-1.06⅝	1.10⅝-1.10½	.84⅞-.85	1.27⅝	1.06⅝
December	1.15 -1.15½	1.11⅝	1.09	1.09⅛-1.09	1.12⅛-1.12⅛	.87 -.87⅛	1.23⅛	1.09
Corn.								
July	1.22⅝-1.22½	1.22⅝	1.19⅛	1.19⅝-1.19⅛	1.22⅝-1.22⅞	....	1.27	.86⅝
*July		1.16½	1.16½	1.16½	1.16½	1.19⅝	.60¼-.60⅝	1.24⅝	.85
September	1.08 -1.07⅞	1.08⅛	1.06	1.06 -1.06¼	1.08½-1.08⅝	.57¼	1.15⅝	.93¼
December	.78½-.78⅝	.78⅝	.77	.77 -.77¼	.78⅝	.52⅝	.85⅝	.77
Oats.								
July	.42¼-.42⅛	.42¼	.39⅝	.39⅝-.39⅝	.42⅝-.42⅛	.24¾-.24⅞	.50¼	.37⅝
September	.36⅝-.36⅝	.36⅝	.35⅝	.35⅝	.36⅞	.25⅝	.47½	.35⅝
December	.37½	.37⅝	.36⅝	.36⅝	.37⅞	.26⅝	.42⅛	.36⅝
Rye.								
July	.92⅝	.92⅝	.88½	.88½	.92¼	.53⅝	1.12	.71
September	.82⅝	.82⅝	.79¼	.79¼	.82⅝	.54⅛	1.03½	.79¼
December	.83½	.83½	.80⅝	.80⅝	.83⅝	.55¼	.96	.80⅝
Soy Beans.								
July	1.53½	1.53½	1.52¼	1.52¼	1.53¼	....	1.77	1.32
October	1.14	1.14	1.12⅝	1.12⅝	1.14	....	1.33	1.12⅝
December	1.14	1.14	1.12¼	1.12¼	1.14½	....	1.26	1.12¼

*Old; mixture of 25 per cent flint and 75 per cent dent deliverable on contracts.

COTTON

Cotton prices displayed an irregular tone on principal domestic exchanges yesterday. Prices in Chicago closed .02 cent a pound lower to .03 cent higher. New Orleans quotations were unchanged to .03 cent above Friday, and New York quotations .03 to .08 cent higher. Spot prices advanced .05 cent in New York, Houston and Galveston to 13.25 cents, 13 cents, and 12.95 cents, respectively, and were unchanged at 13.05 cents at New Orleans. Range of futures prices follows:

	Open.	High.	Low.	Close.	Prev. close.
Chicago Market.					
July	12.54	12.56	12.53	12.54	12.56
October	12.54	12.55	12.52	12.52	12.53
December	12.50	12.52	12.50	12.52	12.49
January	12.52	12.52	12.52	12.52	12.51
March	12.79	12.79	12.79	12.79	12.78
New Orleans Market.					
July	12.64	12.64	12.62	12.63	12.62
October	12.67	12.69	12.65	12.68	12.66
December	12.74	12.77	12.73	12.75	12.75
January	12.77	12.79	12.77	12.79	12.78
March	12.79	12.83	12.79	12.83	12.80
New York Market.					
July	12.71	12.75	12.70	12.75	12.71
October	12.69	12.72	12.67	12.72	12.67
December	12.65	12.69	12.64	12.68	12.65
January	12.66	12.69	12.66	12.69	12.65
March	12.71	12.79	12.70	12.77	12.69

FEDERAL LAND BANK BONDS

	Bid.	Ask.
4¼s November, 1958-'38	103⅝	104⅛
4¼s May, 1957-'37	101⅜	101⅞
4s May, 1958-'38	102⅝	103
4s November, 1957-'37	101⅜	101⅝
4s July, 1946-'44	109⅝	109⅝
3¼s May, 1955-'45	102⅜	102⅝
3s July, 1955-'45	101	101¼
3s January, 1956-'46	101	101¼
3s May, 1956-'46	101	101¼

NEW YORK CURB

[Continued from preceding page.]

Sales, thous.		High.	Low.	Close.	Net chge.
7	do 5s '50B	91½	91	91¼	− 1¼
6	Waldorf-Ast 5s'54	31⅝	31	31⅝	+ ⅝
25	WashGasLt 5s'58	105⅝	105½	105½	....
38	WashWat P 5s'60	104½	103	104½	− ⅛
19	WestNewUn 6s'44	50¼	49¼	50	− ¼
11	West Pa 5s 2030	98	98	98	− ⅜
9	WestPaTra 5s'60	108⅛	108	108	+ ½
27	WestTexUt5s'57A	92	91	91⅛	− 1⅝
15	WesUG&E5½s '55A	105¼	105⅛	105⅛	− ¼
1	WheelingEl 5s'41	107	107	107	− 1
4	WisMinL&P5s'44	107	107	107	+ ⅛
29	†WiscP&L 4s'66A	95¼	94¾	95	− ⅝
20	YadkinRP 5s'41	106⅞	106	106	− ⅛
91	York Rys 5s '37	89	84½	89	+ 3½
	FOREIGN BONDS.				
4	AgriMtgBk 7s'46	22½	22¼	22¼	− 3½
2	do 7s '47	22½	22½	22½	− 2½
2	BogotaMgBk7s'47	22½	22½	22½	− ⅛
1	do 7s '47 nw	22½	22½	22½	− 1
1	BuAirePr7½s'47st	88½	88½	88½	....
5	Cauca Val 7s '48	15	14⅝	15	+ ¼
4	CentBkGer 6s'51B	25¼	25¼	25¼	+ ¼
5	ChileMtgBk 6s'31	18	18	18	− ⅛
1	ComPvtBk 5½s'37	50	50	50	....
13	CubnTel 7½s'41A	100¼	99½	100	+ 1½
3	DanishCon5½s'55	101	100¼	101	+ 1
8	do 5s '53	99	98	99	+ 1
3	DanzigPt 6½s'52	67¼	65	67¼	+ 8¼
12	DenMgBk 5s'72IX	100	98⅝	99	+ 1
18	ErcoleME6½s'53A	72	69½	72	+ 3
1	Ger C Mun 7s'47	21⅝	21⅝	21⅝	− ¼
2	do 6s '47	21⅝	20⅝	21⅝	− ⅝
3	HambrgEl 5½s'38	25⅛	24¼	25⅛	+ 1⅛
1	IsarcoHyEl 7s'52	69	69	69	− 2½
2	Isotta Fras 7s'42	75	75	75	....
24	It SupPw 6s'63A	55	52¼	53¼	− 1½
1	MaranhaoBr 7s'58	26¼	26¼	26¼	− ¾
1	MendozaPr4s'51st	93	93	93	+ ¼
6	ParanaBraz 7s'58	24¼	24	24	− 1½
1	PomeraniaEl6s'53	21⅝	21⅝	21⅝	− ⅝
4	RiodeJan 6½s'59	26	26	26	....
11	Russ 6½s NC'19	1¼	1¼	1¼	....
9	do 5½s 1921	1½	1¼	1¼	− ¼
8	do 5½s ctf 1921	1½	1½	1½	....
2	SantaFeAr 4s'45st	71¼	71¼	71¼	− 4¾
1	SantiagoCh 7s'61	16½	16½	16½	....
2	SaudaFalls5s'55A	110¼	110¼	110¼	....
3	TerniElec 6½s'53	69½	68¾	68¾	− ⅝
1	Tietz [L] 7½s'46	20⅝	20⅝	20⅝	+ 1
14	Unit El Svc 7s'56	71⅛	70	70	− 1⅛
4	Unit Ind 6s '45	24	24	24	+ 1¼

†Officially listed on application by the corporation.
*Ex-dividend. EX—First sale since ex-dividend date or dates. ww—With warants. xw—Without warants. war—Warants.

FRUITS AND VEGETABLES

Wholesale prices in less than car lots in Chicago, as reported by the bureau of agricultural economics:

Apples, bu, Illinois	$1.65 to	$2.25
Asparagus, sq crate, Illinois	.75 to	1.50
Beets, bu, Missouri	.60 to	.90
Beans, bu, La-Miss	1.25 to	1.75
Cabbage, crate, Tennessee	1.60 to	1.75
Cantaloupes, crate, California	3.50 to	5.50
Carrots, crate, California	4.50 to	4.75
Cauliflower, crate, California	1.10 to	1.25
Celery, sq crate, Florida	3.50 to	4.25
Do, half crate, California	2.75 to	3.00
Corn, bu, Texas	2.50 to	2.75
Cucumbers, bu, Texas	1.50 to	2.75
Eggplant, crate, Florida	2.00 to	2.50
Kohlrabi, bu, Missouri	.80 to	.90
Lettuce, leaf, bu, Illinois	.20 to	.35
Do, head, crate, California	1.75 to	3.50
Mushrooms, 1 lb ct, Ill.-Mich.	.20 to	.35
Onions, green, bunch, Illinois	.08 to	.12½
Do, 50 lb sack, Texas	1.00 to	1.20
Parsley, bu, Missouri	.85 to	1.00
Peaches, ½ bu, Georgia	*1.90 to	*2.00
Peas, hamper, California	1.25 to	1.75
Peppers, hampers, Louisiana	2.50 to	3.00
Radishes, bunch, home grown	.01 to	.02
Rhubarb, 40 lb box, Illinois	.60 to	.85
Spinach, bu, Illinois	.10 to	.30
Strawberries, 24 qt crt, Ill.	4.50 to	5.00
Tomatoes, lug, Texas	1.50 to	2.25
Do hothse, 8 lb bas, Ill-Ind	.75 to	1.00
Turnips, bu, Missouri	1.00	

*Nominal.

LARD

Lard futures declined .05 to .15 cent a pound on the Chicago market yesterday. Weakness in corn and other grains was largely responsible. Clear bellies were unchanged. There were no exports from New York. Cash lard was quoted here at 12.37 cents a pound, loose at 12.05, leaf at 12.50, and clear bellies at 16.50. Liverpool spot large dropped 6 pence and futures dipped 9 pence. Prices of futures on the Chicago Board of Trade follow:

	Open.	High.	Low.	Close.	Prev. close.
Lard.					
July	$12.50	$12.50	$12.40	$12.40	$12.50
Sept.	12.75	12.75	12.65	12.65	12.75
Oct	12.72	12.72	12.67	12.67	12.72
Dec.	12.57	12.62	12.47	12.47	12.62
Jan.	12.60	12.60	12.52	12.52	12.62
Clear Bellies.					
July	16.25	16.25	16.25	16.25	16.25
Sept.	16.90	16.90	16.90	16.90	16.90

BOARD OF TRADE SALES.

[On June 4 in thousands of bushels.]

	July.	Sept.	Dec.	Total.
Wheat	19,522	12,512	3,562	35,596
Corn, new	4,640	2,234	1,223	8,097
Oats	1,913	1,007	276	3,196
Rye	1,665	701	364	2,730
Soy beans	51	*28	106	185
Grand total				46,804

Open Grain Trades.

	July.	Sept.	Dec.	Total.
Wheat	44,473	39,099	6,152	89,724
Corn, old	1,097	......	......	......
Do new	12,372	14,213	5,193	32,875
Oats	9,131	8,776	1,052	18,959
Rye	3,803	4,306	1,005	9,114
Soy beans	456	*169	346	971
Barley	5	......	......	5
Grand total				151,598

*October.

PRODUCE-MARKETS

CASH PRICES.

Fresh eggs, steady. Receipts, 28,007 ca[illegible]
Butter, unchanged. Receipts, 18,600 tu[illegible]
Live poultry, steady. Receipts, 22 truc[illegible]
Potatoes, weaker. Receipts, 125 cars; team track, 216 cars.

Wholesale Creamery Butter Prices.

	Chicago— Whole milk.	Chicago— Centralized.	New York.	Boston.	Phila[illegible]
93 score	31	....	32	....	[illegible]
92 score	30	....	31	31¼	[illegible]
91 score	29⅝	....	30½	31¼	[illegible]
90 score	29⅛	29¾	30	31	[illegible]
89 score	28⅝	28⅝	29½	29½	[illegible]
88 score	27⅝	....	28	28½	[illegible]
87 score	....	....	27½	....	[illegible]

Wholesale Cheese Prices.

	Chicago.	Boston.	New York.	Philad[illegible]
Flats	....	....	16½-17½	......
Twins	.15½-15⅝	16½-17½	....	......
S. Dais	.16 -16¼	17 -17⅛	16⅝	17 -1[illegible]
Y. Am.	....	17 -17⅛	17	......
Lghns.	.16 -16¼	....	....	17 -1[illegible]

U. S. Government Graded Eggs.

U. S. extras [large], white, loose........[illegible]
U. S. extras [large], white, cartons......[illegible]

Live Poultry—Wholesale.

Broilers	21c	Legh. hens	10@1[illegible]
Fryers	22@24c	Old roosters	12@1[illegible]
Springs	24@27c	Turkeys	13@1[illegible]
Hens	13@17c	Ducks	10@1[illegible]
Geese	9@11c		

Fresh Eggs.

Extra firsts, cars	[illegible]
Less than cars	[illegible]
Fresh firsts, cars	18[illegible]
Less than cars	18[illegible]
Current receipts	17[illegible]
Dirties	16[illegible]
Checks	16[illegible]
Storage packed extras	20[illegible]
Do firsts	20[illegible]

Potatoes.

Idaho, 100 lbs........$2.00@2.[illegible]
Southern, new, 100 lbs........ 1.90@2.[illegible]

Country Dressed Veal Carcasses.

50-60 lbs.	10c	90-100 lbs.	11½@1[illegible]
70-80 lbs	10½@11c	100-120 lbs	1[illegible]

Part 3	Metropolitan Section

Chicago Sunday Tribune
THE WORLD'S GREATEST NEWSPAPER

Neighborhood News. Churches, Clubs, Schools Radio Programs.

S W

JUNE 6, 1937.

3,245 TO CLOSE HIGH SCHOOL CAREERS

CATHOLICS WILL CONFER ON NEW THEATER PLAN

Meetings at Loyola to Open June 15.

Chicago next week is to see the renascence of a memory that, since medieval times, has been stored in the Catholic mind like old stage properties to which the aura of past glories clings—the memory of the day when a distinctive theater flourished under the wing of the church.

The Rev. Daniel A. Lord, S. J.

From all parts of the country, playwrights, players, directors of parish dramatic groups, and instructors in drama and stage craft at colleges, high schools and academies, will assemble Tuesday, June 15, at Loyola Community theater, 1320 Loyola avenue, for the first national Catholic theater conference. The meeting will be in session for two days.

The Rev. Daniel A. Lord, eminent Jesuit playwright, author and editor, will give the keynote address on "The Possibilities of the Catholic Theater."

Proposed by Lavery.

It was Emmet Lavery, author of "The First Legion," who proposed the conference. Mr. Lavery heads the advisory committee and will be the presiding chairman. His was the play, a story of the Society of Jesus, that attracted wide attention when it was produced on Broadway two years ago because of its radical departure in theme from modern trends in the theater.

Mr. Lavery made his proposal for a Catholic theater conference in an article which appeared last December in America, a national weekly publication of the Jesuits. It won active response from Charles S. Costello, director of the Loyola Community theater, and the Rev. F. G. Dinneen, S. J., rector of St. Ignatius church, who induced the Loyola theater board of directors to support Mr. Lavery in his plan by offering the facilities of the north side playhouse. Mr. Lavery accepted. Cardinal Mundelein expressed his interest by lending his name as patron. Invitations were sent. The movement was launched.

Seek No Endowment.

That no complex organization was contemplated, no endowment sought, nor were funds solicited, was explained by Mr. Lavery in a subsequent issue of America. "We seek simply a unity of effort," he said, "which should in time produce a theater with a culture as definite as that of the Yiddish Art theater and a variety as extensive as that of the federal theater. . . . It is our aim to give new life and purpose to what should be one of the most vigorous tributary streams of the great world theater."

Mr. Lavery will be installed as permanent chairman on the opening day. Preceding Father Lord, he will outline the plans of the conference.

Morning, afternoon, and evening sessions will be held both days. Discussion will range from objectives and regional organization to coöperation with movements abroad and the possibility of an international Catholic theater conference next year.

Drama on Second Night.

It is tentatively planned to open the first night session to the public and bring as speakers leaders of national prominence in the Catholic theater movement. A program demonstrating various acting techniques is planned for the second night. Sister Mary Leola, head of the drama department of Mundelein college, will present the Mundelein verse speaking choir; Marygrove college will give a puppet show; students of Rosary college, directed by Sister Mary Peter, will offer a radio sketch, and Mr. Costello will present the Loyola community group in a one act peace play, "Monsignor's Hour."

Many outstanding writers and educators are serving on the advisory committee. With Mr. Lavery, the members are: R. Dana Skinner, Mr. Costello, Katharine Bregy, Pedro de Cordoba, Helen C. White, Grenville Vernon, Ward Clark, Father Lord, Father Dinneen, the Rev. Urban Nagel, and the Rev. John McLarney of the Dominican order, Mary Benjamin, Johanna Doniat, Sister Mary Peter, William Callahan, Mary F. Kiely, Sister Mary Donatus, Sister Mary Flaget, the Rev. Matthias Helfen, Sister Mary Josephine, Mrs. J. V. Fuller, Belle M. Mullins, Mrs. Christopher Wyatt, Una O'Connor, Dr. William Lamers, Mary Agnes Doyle, Norman J. Griffin.

Others on Committee.

Also Joseph Rice, Melita Hamilton Skillen, Walter F. Kerr, Sister Mary Leola, the Rev. Edward Roberts Moore, the Rev. Edward F. Leonard, Sterns Cunningham, the Rev. John H. Mahoney, the Rev. Paul Speckbaugh of the Sanguinist order, the Rev. George Stemm, the Rev. I. J. Semper, Madeline Glynn, Cecilia Mary Young, the Rev. Peter Moran of the Paulists, J. Leo Sullivan, and the Fathers James J. Mertz, Terrence Connolly, A. J. Kuhlman, Edward Carrigan, T. J. Coughlin, F. X. Talbot, Arthur Spearman, and John F. Quinn, all of the Jesuit order.

Here Are Outstanding Graduates in Southwest Side High Schools

MISS FRANCES PAHNKE. Parker.

MISS MARJORIE SCHULZ. Morgan Park.

MISS MARJORIE WILSON. Englewood.

MISS CHARLOTTE PETERS. Harper.

MISS LORRAINE SABLOTNY. Fenger.

RAY BRUHL. Lindblom.

DAVID GOLDSMITH. Morgan Park.

MISS HELENE NIEWIDOK. Kelly.

IRWIN HORWITZ. Harper.

JACK GRADT. Lindblom.

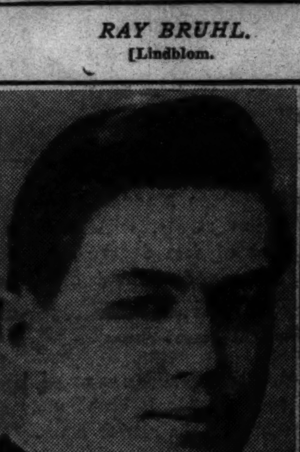

PETER VANDER PLOEG. Fenger.

HARRY BIGELOW. Parker.

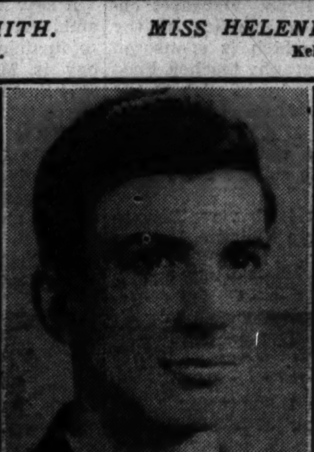

THOMAS CAFCAS. Calumet.

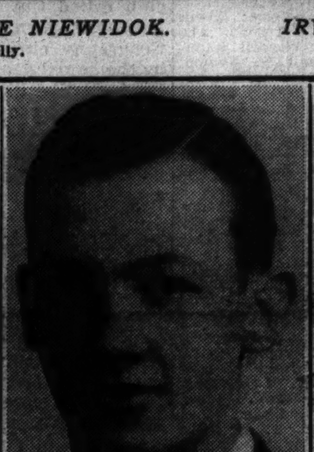

EDWARD CLARKE. Kelly.

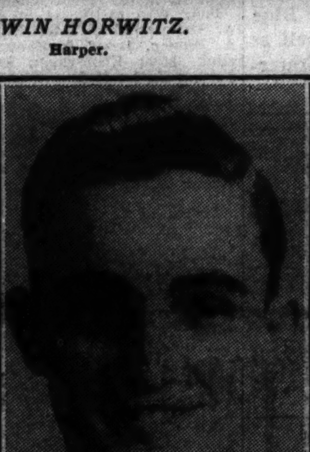

VINCENT BURKE. Calumet.

RAYMOND BERENT. Englewood.

DELPHIANS OF RIDGE CHAPTER TO ATTEND LUNCHEON TOMORROW

Mrs. Walter H. Fisher, president of the Ridge chapter of the Delphian society, will entertain members of the organization tomorrow afternoon at a luncheon in her home, 9930 South Damen avenue. She will be assisted by Mrs. Leslie Strandberg, Mrs. Milton Cruse, Mrs. L. J. Hackbarth, Mrs. Muriel Tempest, Mrs. A. W. Bishop, and Mrs. Ken Robinson. The morning discussion will be given over to a study of English life in the 18th century and the advantages of the British in the field of industry. In response to a demand for a review of previously discussed topics, both the Ridge and the Beverly Hills chapters will have weekly meetings each Monday morning in the home of Mrs. Fisher.

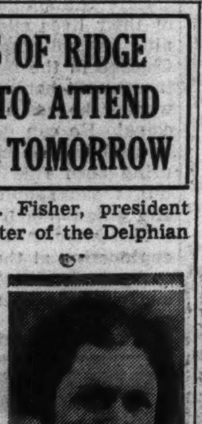

Mrs. W. A. Fisher.

HARVARD SCHOOL WILL GRADUATE 10 BOYS FRIDAY

Commencement exercises of the Harvard School for Boys, 4731 Ellis avenue, will be held at 2:30 o'clock Friday afternoon in the Kenwood church, 46th street and Greenwood avenue. The Rev. Alfred Lee Wilson, pastor of the church, will be the speaker. William F. Gunkel is valedictorian.

The musical program will be given by the Glee club of the high school and the Junior chorus of the lower department. Friday evening the junior class will give a farewell prom for the seniors in the school gymnasium. Lawrence Heyworth Jr. is chairman.

The ten members of the graduating class are Harrison B. Barnard Jr., William Boyd, Kenneth Buchen, William F. Gunkel, Robert James, Victor Joseph, Julian Lowenstein, Jay Wallace Moore, Ted Winter and Richardson Spofford.

Faculty for Getting Along Is Revealed by Southwest Side's Outstanding Seniors

BY RITA FITZPATRICK.

Comparable to that first pair of high heels or those long trousers is the day of high school commencement. It is a definite marker on the road to growing up, and graduates go about, diplomas in hand, with a strange feeling of being new. Many of them, bright eyed and positive, are eager to meet it, impatient to begin definite plans for the future, and others are frightened, wondering where to turn when the diplomas are tucked away in the trunks.

Those who have earned the title of outstanding have a way of sizing it up. Interviews with a selected colony of students from southwest public high schools disclose an "all around" young citizenry with purpose, humor, and, in general, a faculty for getting along. The desire to be firemen, policemen, and movie actresses has given way to ambitions towards industrial chemistry, mechanical engineering, journalism, accounting, law, business administration, the concert stage, teaching of social studies, dramatics, library work, or medicine.

Wants Concert Career.

Concert violinist is the ambition of Lorraine Sablotny, daughter of Mr. and Mrs. Joseph Sablotny, 739 East 91st street. At Fenger High school, where she had a scholastic average of 94, she was drum major of the band, vice president of the National Honor society, president of the drama club, assignment editor and circulation manager of the Fenger News, a member of the Quill and Scroll National Journalism society, the Phorex Honor society, the Junior Citizens club, the 4-A flower committee, and the orchestra.

Having learned to read music before she could read words, Lorraine wants to continue her study at Northwestern university. She plays the violin, viola, and the piano, and sings in a sweet mezzo-soprano voice. One of her best friends is Betty Jaynes, or "Putts," already an operatic singer at 15, with whom she took vocal lessons at Miss Sally Kirtley's school. For fun Lorraine writes poetry, collects stamps, keeps a literary scrapbook, and plays handball.

Takes Vergil's Motto.

Big, quiet voiced Peter Vander Ploeg, son of Mr. and Mrs. Frank Vander Ploeg, 10157 South Lowe avenue, ought to be an excellent mechanical engineer, according to his and Vergil's motto of life, "Fear proves a soul baseborn," and his scholastic average is 94. In the fall he will matriculate in a coöperative course at Armour institute.

Peter will leave behind him an all around record as president of the National Honor society, president of the Fenger Forum, co-chairman of the clean-up committee, athletic commissioner of the mayor's cabinet, member of the track team, the Phorex Honor society, the Astronomy club, the Math club, and the Science club.

He recently won first place in the school for the National League of Nations contest, and honorable mention in the national competition. A bit of a Thoreau, Peter loves the country, is a collector of turtles, and an excellent swimmer.

Voted Most Dignified.

Morgan Park High school students elected Miss Marjorie Schulz, daughter of Mr. and Mrs. Frank Schulz, 11078 South Esmond avenue, as "the most dignified girl in the school, the second best looking, and one of the classiest dressers." "Margie" is equally popular with the faculty, having an average of 93, and is president of the Student association, chairman of the Student council, chairman of the executive committee of the Student association, a member of Tau Epsilon Honor society, and the board of controls, student representative to the P.-T. A., gym leader, basketball referee, and substitute teacher.

She was recently awarded a one year honorary scholarship to the University of Chicago where she will study to be a social studies teacher, if modeling does not intervene, for Margie is tall, slender, black haired and azure eyed, with an air of perfect poise. She frankly admits that her hobby is studying people and that her philosophy is "be democratic." When not reading things like "Dodsworth" or "Cyrano de Bergerac," she will most likely be found swimming or bike riding.

Likes Newspaper Books.

A class mate of equal standing is David Goldsmith, son of Mrs. O. H. Goldsmith, 10811 Longwood drive, generally termed "Dave." As president of the senior class and the American Youth league, Dave set a scholastic example with an average of 92. Having a flare for writing, Dave likes books by newspaper correspondents.

He is the young man recently honored by the General Federation of Women's Clubs for his essay, "Truth About the World Court," and the winner of last year's Chicago Scholastic Press guild feature contest. Among the positions Dave held in the school were manager of the stage crew, chairman of the financial committee, representative of the Boys' States, humor editor of the school newspaper and the annual, a member of the Tau Epsilon Honor society, the Board of Controls, and the Students' association.

It is Dave's ambition to be a mechanical engineer and he will study for it at the University of Cincinnati where he will take a coöperative course.

Wants to Be Surgeon.

Red haired and with a cynical sense of humor, Irwin Horwitz, valedictorian of Harper High school, intends to be a fine surgeon some day. He is the son of Mr. and Mrs. Sol Horwitz, 4467 South Woodlawn avenue. Dr. Carl Meyer of the Henrotin hospital is his model and he will aim for excellence in pre-medics at the University of Illinois. Irwin's hobbies are baseball and hunting and his taste in literature runs to biography.

At school he was associate editor of the "Harper Highway," chairman of the clean-up committee, assistant librarian, fire marshal, and member of the National Honor society, the Legion of Honor, the Senior council, the Science club, the Medical club, and the football team. At the recent Medill Press conference Irwin received first award for observation and honorable mention for sports coverage.

The night of graduation will also bring to the foreground, Miss Charlotte Peters, daughter of Mr. and Mrs. William Peters, 4910 Blackstone avenue, and Harper salutatorian. Charlotte is not afraid of the limelight, but for a career she prefers a quiet one, and will study library science at the University of Chicago where she was awarded a half tuition scholarship.

Admires a Leader.

Perhaps her admiration of Mrs. Roosevelt, who she believes is the "ideal woman" was the basis for her leadership in various activities. Charlotte was secretary of the Senior council, vice president of the Spanish club, a member of the National

[Continued on page two.]

FRATERNITY TO GIVE THIRD ANNUAL FORMAL DANCE ON JUNE 19

Delta Delta chapter of Kappa Alpha Pi fraternity will hold its third annual summer formal dance June 19 at the Chicago Beach hotel. Arno Kleinke, 6836 Union avenue, ticket chairman, and Marvin Nelson, 7357 Rhodes avenue, will have charge of the arrangements. They will be assisted by the officers, Willard Benson, 7833 Indiana avenue, master of the chapter; Vincent Anderson, 7005 Indiana avenue, secretary; Raleigh Shearhod, 9526 South Bishop street, treasurer; George Brattleaf, 6732 Lowe avenue, esquire; Richard Prest, 6638 Stony Island avenue, orderly, and Elmer Strom, 652 West 68th street, quarterly editor.

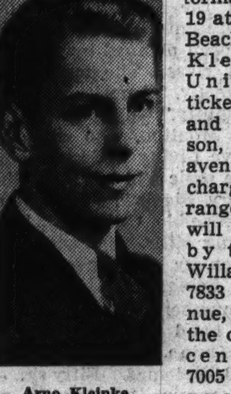

Arno Kleinke.

MUSICAL TO AID CHILDREN'S HOME DRIVE FOR FUNDS

In connection with its current campaign for funds, the Illinois Protestant Children's home will give a musical and tea from 3 to 5:30 o'clock next Sunday afternoon at the home, 4048 Lake Park avenue.

Sponsoring the tea and the financial drive, which will terminate June 21, are Mrs. L. W. Budd, chairman, and H. C. Bates, Mrs. N. A. Rothmund, and Robert Burnap of the ways and means committee. The goal of the drive is $15,000 to meet payment on the purchase contract for the building.

The home cares for children of all Protestant denominations who are victims of broken homes or neglectful parents.

Lindblom Alumni to Give Welcome Dance for Seniors

With graduation this week there will be added members at the Lindblom alumni dance Friday evening in O. Henry park, Willow Springs. Officers for the coming year will be elected at the dance and retiring officers honored.

OUR TOWN

Paragraphs About Some Folks You Know.

CAPT. JOHN R. MAYESKIE, 8227 South Peoria street, was a pretty proud captain last week. More than that, he was a very proud grandfather. Not only had he as a Spanish American war veteran and active official in Memorial day ceremonies seen another Memorial day pass gloriously by, but he had also attended the celebration of his granddaughter's 18th birthday. She is Miss Alois Ann Claxton, daughter of Mrs. Anna P. Claxton, 1449 West Garfield boulevard. The celebration was held at the home of Alois' grandparents, and the crowning event of the party was the appearance of a huge birthday cake lighted with eighteen candles. Grandpa Mayeskie counted them just before the cake was brought in to make sure. Alois will be graduated from Calumet High school this week. She has been an honor student and associate editor of the school newspaper.

Miss Alois Ann Claxton.

Nine of Miss Clara Thiede's piano pupils will present a recital at her home, 5409 South Marshfield avenue, this afternoon. The pupils are Jeanne Klein, Irene Pawlowski, Barbara Connolly, La Verne Nilsen, Wanda Jarosz, Betty Jane Lamberty, Evelyn Otte, Alice Jane Healy, and Edward Kempa. Alma Renno will be a guest artist.

JAMES F. HEYDA JR., son of Mr. and Mrs. James Heyda, 6841 South Talman avenue, who was graduated from Lindblom High school in 1931, will receive the degree of Master of Arts from Michigan State college, East Lansing, this semester. He has also been elected to Sigma Xi, national engineering honor society. In 1935 he was graduated from the University of Chicago, a member of Phi Beta Kappa, honor society. Next fall he will begin work at the University of Illinois as a part time instructor, at the same time studying for his doctor's degree.

Two south siders are joining the "back to the farm movement" this week. Miss Janet Olson, 4940 East End avenue, and Robert Perrin, 6026 Kenwood avenue, are on the committee arranging for the June Farm frolic of the Chicago Federated Advertising clubs, to be held Friday at the Hotel Sherman. The party is to be "barnyard," and overalls will be the accepted costume.

Mr. and Mrs. William A. Stevens, 507 West Garfield boulevard, will celebrate their 25th wedding anniversary next Saturday. Their six children, John, William Jr., Patricia, Edward, Francis, and Gerald, and also members of the original wedding party, friends and relatives, will be guests at their home, which has been redecorated specially for the occasion.

Charles White and John Murray, both graduating from Englewood High school, 6201 Stewart avenue, this semester, were recently awarded scholarships to the Art institute and Central Y. M. C. A. college, repectively. They won their honors through competitive examinations.

EAGLE SCOUT RICHARD HYMES, 7509 South Honore street, deserves Our Town's congratulations for doing his best to be "tops" as a Senior scout. Senior scouts are First Class Boy Scouts, 15 years or older, who undertake expeditions into new fields of adventure, service or interests, to receive first honors. Eagle Scout Hymes, a member of Troop 629, sponsored by Calvary Methodist Episcopal church, 1002 West 78th street, has qualified for first honors in the field of health.

More congratulations are being passed out this week. This time to Mr. and Mrs. William D. Johnston, 9114 South Oakley avenue, who celebrated their 50th wedding anniversary on May 19th.

IRISH-AMERICAN GOODFELLOWS ELECT OFFICERS

The Chicago Irish-American Goodfellowship club has undergone a change of administration. Newly elected officers who were recently installed for the coming year are F. O. Flanigan, 8922 South Ada street, president; George Finn, 7831 South Loomis boulevard, vice president; Michael Deegan, 5811 South Justine street, treasurer, and George Paulick, 8117 South Ashland avenue, secretary.

The board of directors will be composed of John McDonough, 8214 South Laflin street, chairman, and Thomas Carney, 1521 West 89th street; C. J. Flynn, 7959 South Paulina street; R. R. Madden, 1355 West 81st street; W. J. Oliver, 8040 South Laflin street; C. W. Rowan, 8017 South Wood street; A. A. Schewe, 7251 South Artesian avenue; Thomas Shea, 6628 South Francisco avenue, and P. J. Vaughan, 8135 South Honore street.

FINAL EXERCISES OPEN THURSDAY FOR 9 CLASSES

Special Awards Will Be Given Leaders.

The southwest side will be a capped and gowned community this week. Graduation exercises for 3,245 seniors in nine public high schools will be conducted Thursday and Friday in auditoriums and opera houses.

Lindblom High school will present diplomas to its 546 seniors at 2 o'clock Thursday afternoon in the school auditorium. The address of welcome will be given by Jack Gradt, president of the class; the valedictory, "Pomp and Circumstance," by Ray Bruhl; a short talk, "Behind the Scenes," by Miss Grace Rogers, and a speech, "So It's a Man's World," by Miss Lois Wietzke.

Miss Adrienne Guy and Matthew Farruggio will sing a vocal duet accompanied by Mrs. Hannah M. Rosenthal, and the Lindblom concert orchestra, under the direction of Christian Lyngby, will play. Miss Hilda Kohn will be solo pianist. Butler Laughlin, principal, will present the diplomas.

Exercises at Kelly.

Commencement exercises for Kelly High school will be held at 8 o'clock Thursday evening in the school auditorium, with the Kelly High school band, under the direction of Franklin Borger, playing the processional. Edward Clarke, president of the senior class, will give an address of welcome and James E. McDade, assistant superintendent of schools, will be the principal speaker.

The presentation of the class gift will be made by Charles Ahlgrim, vice president of the senior class, and the diplomas will be awarded to 235 seniors by Miss Isabella Dolton, principal.

The Calumet High school orchestra and a cappella choir will present part of the program for the graduation of a class of 389 Thursday in the auditorium, and Egbert Hunter, assistant principal, will present the awards. The diplomas will be distributed by the principal, John A. Bartky. Miss Helen Harper will give the salutatory address and Ralph Stitt will be valedictorian. The class oration will be delivered by Howard Sullivan and Vincent Burke, class president, will read his farewell speech.

Fenger High Program.

Presentation of medals and diplomas to students of the Fenger High school will take place Thursday evening in the school auditorium. The commencement address will be given by the Rev. Edward S. Keough, pastor of the Holy Rosary church, and the address of welcome will be read by the class president, Robert Wintercorn.

Dr. Fred C. Jeths, commander of the Roseland post of the American Legion, will present the Legion medal to Parker Jones, and Vergil O. Wiley, commander elect of the Southtown chapter of the Disabled Veterans' of the World War, will award a medal to Elwood Peterson. Principal Frederick W. Schacht will distribute the diplomas to 386 seniors. The Fenger High school orchestra and the graduate choral ensemble will furnish the musical entertainment.

Four hundred and thirty-nine seniors of Englewood High school will be graduated at 8:30 o'clock Thursday evening in the school auditorium. Dr. Frank B. Bruner, principal, will present diplomas. The program for the evening will include addresses by the class president, Raymond Berent; Miss Adeline Jankevicz, Miss Ida Cammon, Willard Eubanks, and Martin Rosene.

Chorus to Sing.

The school orchestra, under the direction of Charles J. Espenshade, director, and the senior class chorus will entertain. The presentation of the class gift will be made by Miss Maude Crilly, and Enola Pereira will read the valedictory.

Commencement exercises for evening classes of the Englewood High school will take place Tuesday evening in the school auditorium, with special observance of Chicago's Charter Jubilee and the progress made in education during the last half century. The class president, Charles Holt, in an address entitled "Looking Back," will trace the history of the evening school since 1888, and Miss Pearl Ansley, salutatorian, will give a word picture of changes in dress, customs, manners, and fads in a speech called "A Three Reel Picture, 1888, 1921, and 1937."

"What of the Future?" will be the subject of the valedictory address by Fred Albrecht, and Miss Mildred Levin, representing the grade evening classes, will speak on "The Immigrant Contribution." Robert I. White, principal, will present the diplomas.

Harper Program Friday.

Arthur G. Deaver, principal of Harper High school, will distribute 242 diplomas to the graduating class at 8:15 o'clock Friday evening in the auditorium. The exercises will consist of a salutatory by Miss Charlotte Peters, presentation of the class gift by Chester Patrick and Miss Florence Scheid, acceptance of the gift by Mr. Deaver, valedictory by Irwin Horwitz, and announcement of honors by Mr. Deaver. The school glee club and a trio of volins and piano com-

[Continued on page two.]

LIFE'S AN OYSTER TO AMBITIOUS HONOR SENIORS

Stars Accept Challenge to Win Success.

[Continued from page one.]

Honor society, the Commercial club, and the Hi-lites. Her reading, however, tends towards the whimsical and her favorite author is James Hilton. Probably for the same reason, she has selected Helen Hayes as the best actress both on th stage and screen.

The Calumet High school duo was Thomas H. Cafcas, son of Mr. and Mrs. Thomas Cafcas, 8250 South Bishop street, and Vincent Burke, son of Mr. and Mrs. William H. Bowman, 841 West 78th street. Neck and neck scholastically, both boys are good friends and definite personalities. Tom is not quite six feet, of slender build and "man of the world" attitude, while Vince is a half inch taller, a few pounds heavier and definitly the idealist.

They share honors as leaders, Tom with an average of 91, and Vince with an average of 92. Tom is the president of the All-Calumet Civic league and the Student council, while Vince is president of the senior class. Both won honorary scholarships this year, Tom's to Lewis institute for one year, and Vince's to the University of Chicago for two years and a half-year to the Central Y. M. C. A. Both also are avid readers, Tom "going for" Sinclair Lewis and the "Reader's Digest," and Vince, Hervey Allen and "Time." Their philosophies are those of the "doers," being respectively "if you want anything, do it yourself," and "do a lot of things but take one at a time."

Two Busy Young Men.

Tom was chairman of the 1937 cleanup campaign, business manager of the Temulac, the year book, vice president of the Science club, school delegate to the Junior Red Cross council, and a member of the student council, the National Honor society, the Calumet Junior Honor society, the Calumet Bar association, the commencement committee, the Literary club, the Fire Marshals, the Public Speaking club, the Seminar, the cheer leading team, and the orchestra.

Vince rivals his record with being chairman of the News Round Table of the Greater Chicago Scholastic Press Guild, makeup editor of the Crier Weekly, sports editor of the Temulac, manager of the heavyweight and junior basketball teams, and the Calumet baseball team, as well as a member of the "C" Men's club. He won second place in the Medill press conference make-up contest, and intends to become a newspaper man.

Her Average Is 99.

A numerologist once told Miss Helen Niewidok, daughter of Mr. and Mrs. Valentine Niewidok, 522 South Rockwell street, that she would be a diplomat, and Helen took her at her word. Graduating with the astounding average of 99 from Kelly High school, Helen is going to use her ability in obtaining a position as accountant. She will major in accounting and comptometry at business college in the evenings. She admires President Roosevelt and her favorite hobby is collecting autographs, among which she has Wayne King's and Pierre Andre's.

Her accounting ability came in handy for the senior class. She was given the task of auditing the 4A books, and being the representative for the annual and the school newspaper. Helen also was on the class gift committee and the 4A advisory board, and was a member of the National Honor society, the Polish club, the Civic forum, and the Girls' Athletic association.

Edward P. K. Clarke, son of Mr. and Mrs. Francis J. Clarke, 2812 West 36th street, is an outstanding student of Kelly High school, and a person who does not like calling a spade an implement of digging. With a bit of a chip on his shoulder, Ed "likes to go to school to learn, not to let the teachers know how good he is."

"Don't Be a Goat."

With this unconcern towards grades he still made an average of 92 and won a scholarship to Armour institute for a five year industrial cooperative course in a competitive examination. He is going to accept the scholarship and study to be a mechanical engineer.

Ed's philosophy of life is "Don't be anybody's goat" and so he admires Eamon de Valera for courage and strength of character. Somewhat of a politician, he was president of the senior class, a member of the student council and the Civic forum. His reading covers the current political field and ne converses glibly on economics. As was to be expected Ed was a member of the National Honor society and his class' representative to the Civic assembly sponsored by the Executive club of Chicago.

Lindblom's Jack Gradt is the embryo success man. The son of Mr. and Mrs. E. F. Gradt, 6609 South Whipple street, he is the school politician and also one of its outstanding students, rating an average of 92. Jack will make De Pauw university at Greencastle, Ind., his new background.

He is the class president, sports editor of the annual, president of the student council, chairman of the clean-up campaign, and president of the Latin club. As a member of the Footlights club, honorary dramatic society, Jack had a major rôle in the school play, "The Mardi Gras." He is also a member of the Senior Boys' council, and the Honor society. His taste in literature inclines towards political magazines, as he intends to be a criminal lawyer, and to the American Golfer magazine.

Admires Henry Ford.

The one man his classmate, Ray Bruhl, looks up to is Henry Ford, for Ray's theory has always been "Where there's a will there's a way." Ray, who is the son of Mr. and Mrs. L. R. Bruhl, 6115 South Wood street, and valedictorian of the class with an average of 99, will put his philosophy to a test this fall in an effort to continue his schooling. At present he will seek a position and take night courses in some business college where he can major in business administration. It is his ambition to be manager of a firm.

He has two hobbies—collecting stamps and radio. Ray built his own wireless set and so far has succeeded in tuning in on Germany and other countries in Europe. He reads science books and magazines, and likes history "out of school." His extra curricular activity includes being picture editor of the school annual, chairman of the scholarship assembly, and a member of the Senior Boys' council, the Senior Boys' club, and the honor society. Out of eight scholarship letters in four years Ray has received six.

Refuses to Worry.

Miss Marjorie Wilson, a graduate of Englewood High school, has a happy philosophy. She "never worries." Of average height, with light blue eyes and blonde hair, she is the daughter of Mr. and Mrs. Charles A. Wilson, 452 West 61st street. An honor student with an average of 92, she was vice president of the National Honor society and a member of both the Latin and the German clubs. Part of her activity was devoted to the drama club. Because of Margie's scholastic attainments and popularity, she was selected as the feminine representative of Englewood at Leaders' day at Northwestern university's Waa-Mu show.

Margie believes in being "a big frog in a little pond." She has picked Knox college in Galesburg, Ill., as her next Alma Mater and will study to be a history teacher.

Tops in Athletics.

Englewood's leader of the masculine contingent is Ray Berent, a son of Mr. and Mrs. Frank Berent, 5429 South Carpenter street. Ray is the class president and a member of the National Honor soicety. Not only does he have a high scholastic average, but also is "tops" in athletics. Last fall he played center on the football team and was third baseman in baseball, winning his letter for both activities.

It is his distinction to belong to the Lettermen's club and the Englewood's Who's Who. Ray was chosen as the school's male representative on Leaders' day at the Northwestern university's Waa-Mu show, and he intends also to go to Knox college.

Ray is a brown-haired athletic chap about 5 feet 10 inches and weighs about 160 pounds. He wants to be an industrial chemist, and has been experimenting in physics and chemistry for the last two years. He admires Steinmetz, the electrical inventor. Ray is interested in scientific book, but likes western novels, especially those of Max Brand for light reading. He has time for his other hobbies, basketball and tobogganing occasionally.

Busy Girl at Parker.

Frances L. Pahnke, 6452 South Sangamon street, has been a busy girl this last year at Parker High school, yet she wears a Gold Owl pin showing that she has had an average of more than 91 for four years. She now rates a 94. Frances is vice president of the school, vice president of the Daltonian Chemistry club, advertising manager of the annual, secretary of civic affairs in student control organization, and head hostess of the community room.

Next fall will find her at the University of Chicago where she intends to major in speech, preparatory to being a dramatic teacher. Katherine Cornell and Cornelia Otis Skinner command her admiration in the dramatic world, and Willa Cather is her solo favorite in the novel field. Her namesake, Frances Perkins, is the woman in public life she respects. Frances believes that women should take an active part in the world's work.

Will Study Government.

Through student participation in government at Parker High school, Harry Bigelow, 6945 South Peoria street, became interested in being a lawyer, with an eye to diplomatic or consular work. For this purpose and with a future in mind he will matriculate at Cornell college in Iowa. For the last year he has been president of Parker High school and will speak on "Responsibility" at graduation. As a member of the Student Control organization Harry was on the high council, the general assembly, and the constitutional committee. He wears a Gold Owl pin, having a scholastic average of 93, and is a member of the golf team.

Other honors conferred upon him were chairman of Open House day, and representative of the school for the civic assembly, a medal for civic achievement, and a scholarship to the Central Y. M. C. A. college. His one hobby is radio, and on the short wave set which he built himself he picked up a commercial conversation between the United States and Buenos Aires. Harry wrote to Washington to verify the message and received in reply a warning not to divulge any information he had heard. According to his ambitions, Harry is starting early to tune in on the government.

IT'S TO BE "PETTY CO-ED" ON TUESDAY

The "Petty Girl" will come to life Tuesday evening at the Morgan Park Junior college prom in the Cog Hill Country club, when the finals for the co-ed beauty and personality contest will be judged by George Petty, artist. Among the contestants in the competition are (left to right) Miss Dolores Blevins, 10339 South Hale avenue; Miss Mayellen Steers, 9155 South Hoyne avenue, and Miss Doris Deiters, 9763 South Prospect avenue.

LOYOLA LEADER

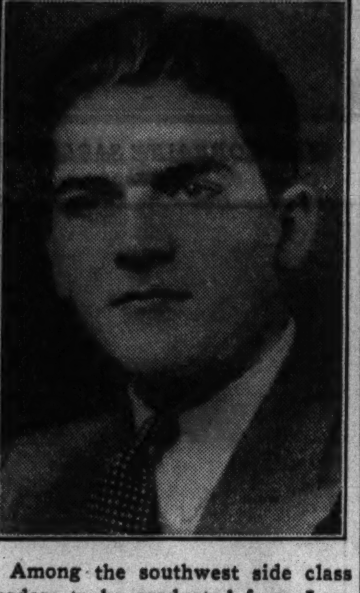

Among the southwest side class leaders to be graduated from Loyola university Wednesday morning is Roger T. McNellis Jr., 5943 South Fairfield avenue, who will receive a bachelor of arts degree with honors. Mr. McNellis was president of the Loyola university orchestra and a member of the Blue Key honorary fraternity as well as the Pi Alpha Lambda social fraternity.

9 HIGH SCHOOLS WILL GRADUATE 3,245 THIS WEEK

Exercises for Seniors to Open Thursday.

[Continued from page one.]

posed of Miss Lorraine Florian, Peter Yuraitis, and Joseph Duschene will entertain.

Blackwelder hall of the Morgan Park High school will be the scene of the school graduation at 8 o'clock Thursday evening, at which time Dr. Eston V. Tubbs, principal, will present diplomas to 228. A welcome address will be made by David Goldsmith, senior class president, and the speaker of the evening will be Dr. R. C. Platt. A musical program will be presented by the high school orchestra, Miss Elinor Olsen, pianist, and Donald Skinner, vocalist.

Parker High Ceremonies.

Graduates of Parker High school will receive their diplomas Thursday evening in the Civic Opera house after the presentation of a program which has been planned by the members of the class. The main theme of the ceremony, "America, the Land of Responsibility," will be interpreted by Phillips Moulton, who will speak on "Creative Living"; George Markland, whose topic will be "Self-Direction"; Harry Bigelow, who will discuss "Responsible Citizenship," and Miss Virginia Mills, who will tell of "Social Security and Reverence for All Human Beings."

Musical numbers will be played by the school band and orchestra, and Miss Nelie Quinn, principal, will confer the 390 diplomas. Fifty-six students will receive scholarship gold pins and 50 will be honored with service pins.

Tilden Technical High school will have its commencement program at 8 o'clock Thursday evening in the school auditorium in the form of a symposium treating of "Four Years in a Modern Technical High School."

Leaders in Discussion.

The chairman of the discussion will be Carl H. Buchhase. Erwin W. Vander Hulst will speak on "Technical Training"; Thomas F. Berteau, "Academic Subjects"; George W. Larson, "Physical Fitness," and Anthony Kincius, "The Muses."

Others on the program will be Eugene D. Dorosz, "Extracurricular Activities"; Agedius F. Radostits, "Interscholastic Activities"; A. Kenneth Johnson, "Social Contact"; Leonard W. Hoimboe, "Honors Cleaned"; Laurence Snodgrass, "What Does the Future Hold?" and Carl H. Buchhase, "Our Parents: A Tribune."

Diplomas will be given to 390 by Dr. Charles J. Lunak, principal, and William A. Boudry, president of the class, will extend greetings.

LOYOLA U. WILL GRADUATE 690 IN STADIUM RITES

67th Commencement to Be Wednesday.

Nearly seven hundred degrees and certificates will be awarded by Loyola university at its sixty-seventh annual commencement exercises at 6:45 o'clock Wednesday evening in the Loyola stadium. The Very Rev. William M. Magee, president of John Carroll university of Cleveland, will deliver the commencement address on "Society and Education."

President Samuel Knox Wilson will confer 205 bachelor's degrees, 126 certificates in nursing, and 316 professional degrees. Forty-two candidates will receive master's degrees and one will be given the degree of doctor of philosophy.

Southwest side candidates for degrees are as follows:

School of Medicine.

Doctor of medicine: Robert E. Devitt, Vaughn A. Avakian, Arthur Brody, Harry Spencer Fein, Charles F. Gell, Edward C. Jana, Frank C. Kwinn, Joseph D. Marino, Eremelinda C. Mastri, Carl Miller, Edward M. Murphy, Henry T. Oleck, John E. Patt, Elsie Marie Tichy, James W. Henry [cum laude], Janet E. Towne [cum laude], and Emil K. Mosny [cum laude].

Four year certificate in medicine: Edwin A. Balcerkiewicz, John H. Garwacki; Abe A. Hyman, David S. Kane, Wendell Kapustiak, Myer Kooperman, Emil N. Kveton, Francis Xavier Malanca, Edward R. Michaels, Harry J. Parker, Walter J. Phillips, Vincent J. Renzino, Joseph M. Ruda, Solly Sorosky, Morris L. Stern, Edward W. Szczurek, Edna R. Tichy, Alfred C. Wendt, Joseph B. Wolski Jr., Arthur W. Woods, Roy D. Templeton, Donald F. Farmer, Samuel A. Battaglia, and Walter A. Butkus.

School of Law.

Doctor of jurisprudence: Maurice C. McCarthy, A. B. and Robert J. Nolan, Ph. B.

Bachelor of laws: Hubert J. Zalar.

Chicago College of Dental Surgery.

Doctor of dental surgery: Vincent N. Fornango, James R. Bara, Martin S. Curshan, Casimir C. Dumanowski, John W. Dziubski, Charles A. Giermann, Stephen J. Hletko, Stanley Jakubs, Romaine J. Waska, Ben H. Mikell, Norman R. Oliver, Joseph W. Zelko, Martin R. Sherman, Grant Spooner, Raymond E. Wiegel, Frank S. Wozniak, Lawrence D. Furlong, and Charles L. Lang.

College of Arts and Sciences.

Bachelor of arts: Roger T. McNellis [honors].

Bachelor of science in dentistry: Martin R. Sherman.

Bachelor of philosophy: Joseph A. Czonstka, Robert J. Dubach, and James E. Grogan.

Bachelor of science in medicine: Peter J. Bartkus, John B. Dalton, Leonard L. Gottlieb, Garford A. Harris, Agnes L. Karwoski, Joseph M. Koch, Bernard B. Mantell, Raymond J. Norfray, John T. Slama, Edward M. Svetich, and Rocco V. Serritella.

University College.

Bachelor of philosophy: Mary A. Broadway, Rose E. Casty, Thomas J. Crawford, David A. Dillon, Frances M. Golden, Margaret C. Hallinan, Mary M. Harhen, Ellen E. Moroney, Theodora J. Mueller, Mary B. O'Connell, Catherine O'Malley, Julia Palermo, Frances E. Shank, Eileen B. Scanlan, Margaret E. Walsh, and Elizabeth M. Wunder.

Bachelor of science in education: Margaret M. Clyne, Mamie A. Fein, Emmett F. Gartland, and Bernice M. Grannon.

Bachelor of science: Sr. St. Joseph, R. H. B. N.

School of Commerce.

Diploma in commerce: Frank H. Balestrery and Roger E. McCormick.

Graduate School.

John J. Duggan, master of education.
Maurice P. Gleason, master of education.
Nellie J. Griffin, master of education.
Sue C. Keenan, master of education.
Frances M. Kelly, master of education.
Anna K. McGinnis, master of education.
Vincent P. Maier, master of education.
Ruth M. Stenzel, master of education.
Walter Bock, master of science.
Frank J. Nowak, master of science.
Albert Dado, master of science.
Edward W. McNamara, master of science.
Arthur J. Svejda, Master of science.
John E. Klest, master of arts.
John G. Sheridan, master of arts.
Marie C. Parthun, master of arts.
Rev. John Ryan Gleason, doctor of philosophy.

School of Nursing.

CERTIFICATE OF GRADUATE NURSE.
Irene H. Dolinski, St. Annes hospital.
Ruth Erickson, St. Annes hospital.
Mildred Tambone, St. Elizabeth hospital.
Ursula M. Burns, St. Francis hospital.
Helen L. Fortune, St. Francis hospital.
Emily P. Adent, Columbus hospital.
Mary L. Dillon, Columbus hospital.
Bernice I. Silius, Columbus hospital.
Virginia A. Connolly, St. Bernard hospital.
Melvina V. Dulewich, St. Bernard's hospital.
Aldona C. Makuska, St. Bernard's hospital.
Cecilia M. O'Brien, St. Bernard's hospital.
Margaret M. O'Grady, St. Bernard's hospital.
Leone Adelaide Pfleger, St. Bernard's hospital.
Grace A. Pine, St. Bernard's hospital.
Maude M. Powley, St. Bernard's hospital.
Lillian A. Ryan, St. Bernard's hospital.

Held outdoors for the first time, the baccalaureate services will take place at 4 o'clock this afternoon in the campus stadium. The Rev. Everett J. Hogan, assistant dean of the college of arts and sciences, will celebrate the solemn benediction, and the Rev. James Vincent Kelly and Rev. John E. Keating will act as deacon and subdeacon, respectively. The Rev. Henry J. Walsh, pastor of St. Mary's church, Riverside, will preach the baccalaureate sermon.

COLLEGE CHUMS PART TO TUNE OF 'AULD LANG SYNE'

Class Leaders Tell Their Plans for Future.

Memories of prep days are sung to the tune of "School days, school days, dear old golden rule days," but college recollections are struck to the melody of "Auld Lang Syne." College graduations harbor a particular sadness which is usually hidden with the well known campus nonchalance. But no matter how sophisticated the seniors, they generally look back to their friends of college years—friends who met as boys and girls and parted as men and women.

On the southwest side this week college students are passing off the reception of their diplomas with a shrug. It is the thing to do. For the outstanding students of Chicago Normal college, Woodrow Wilson Junior college and Morgan Park Junior college, those diplomas, however, mean a great deal. Interviews with two representatives from each school reveal this fact.

Candid Camera Candidate.

Miss Margaret Bulfin, 5533 South Union avenue, tow-headed honor graduate of Chicago Normal college, would be a good subject for a candid camera. A quick shot of her while playing her favorite game of badminton, or diving expertly, as she does, into the college pool, would be of pictorial interest. From the academic angle, however, Margaret is a prospective high school science teacher, which is not without color as she sees it. Towards this end she will complete her college work at Rosary college next year.

Margaret's all around ability combined with a high scholastic average warants a mention of her activities. She was secretary of the class for three semesters, as well as secretary and president of the Fellowship club, the largest charitable organization in the school.

Chairman of Prom.

As a member of the Student Council Book exchange and the Student Council social committee, her popularity led to her being chosen general chairman of the senior prom. She also is popular with the faculty, being a member of the honorary scholastic club called Cui Bono. Margaret enjoys, too, being a member of the Geography club which is sponsored by the genial geography teacher, Fred Branom. She likes books such as the "Forty Days of Musa Dagh" and such women as Mrs. Roosevelt. It naturally follows that her favorite philosophy is "Be sincere . . . with a sense of humor."

Another girl of Irish versatility to be graduated from Chicago Normal with an elementary teacher's certificate is Miss Mary Agnes O'Neill, 1059 West Garfield boulevard. She is the dignified president of the senior class with a decided "yen" to become an oil portrait painter. Besides her reguar studies and extra curricular activities at Normal she attends the Huett Art school, 57th street and Stony Island avenue, taking an art course during the week, and studies sketching at the Art institute once a week. She has done several pictures of the girls at school and was elected chairman of the Sketch club.

Plays Lead in Play.

As a member of the Little Theater group, Mary showed a decided flair for the dramatic field and was chosen to be the lead in the school play, "The Turtle Dove." Later she became president of the Little Theater group. In her spare time she was a reporter for the Normalite, the school newspaper, and an enthusiastic member of the Geography club. She wound up the year's activities as a member of Cui Bono, honorary society, and was awarded the Civic Assembly medal.

She has selected Loyola university to be the next college she attends, and intends to major in art and languages with a foresighted view to teaching these subjects in the high schools. "Goodbye Mr. Chips" is the favorite novel of this future Neysa McMein, feminine portrait painter. She has lived up to her motto of "Have fun at your work, and work hard at your fun," being an accomplished swimmer who likes to do back dives, play a fast game of tennis and shoot a good round of golf.

Woodrow Wilson Junior college has an embryonic minister in the alert Frank M. Arnold Jr., 10558 Vincennes avenue, who looks more like a lawyer. Being disgusted with the present conditions, both economic and moral, the ministry holds an attraction for him and he will attend the University of Chicago, majoring in English, preparatory to entering the Northern Baptist Theological seminary. It is slightly ironic that Frank, the future messenger of the gospel, was chosen to play "Devilshoof," the male lead in the opera "The Bohemian Girl."

He tends toward a philosophy of Neo-Scholasticism, finding St. Anselm his favorite curator. For his oratorical ability Frank was chosen as representative of his school in the declamation contest held recently by the Chicago Round Table of Jews and Christians.

Collects Antique Coins.

Speaking of his businesslike turn of mind, it must be noticed that his hobby is collecting coins—antique, of course. Besides this pastime he enjoys playing tennis and swimming. He is president of the graduating class, a member of the honor society with an average of 93, of the student council, and president of the German club.

A shy, brown eyed girl who has an ambition to travel around the globe to further her interest in anthropology is Miss Gladys Whittenberger, 6044 South Ingleside avenue. She believes that Idaho is the best place to view the grandeur of mountains and possibly for that reason will attend the University of Idaho. Quite in keeping with a zest for ancient life, Gladys chooses the sport of archery, in which she excells. However, with a touch of modernism, it is noted that Gladys has placed second for two successive semesters in the annual golf tournament finals.

Dressed in modern, well tailored clothes, Gladys confides that her favorite books are "Jane Eyre" and "The Old Curiosity Shop," and that she has always admired Ralph Waldo Emerson. She is a member of the honor society and was chairman of the graduation jewelry committee. Her hobbies are tennis and swimming.

Old Friends Graduate.

Two boys, Carl Colby and Donald Carner, who were friends in the D. S. Wentworth Grammar school, later met again as classmates in Morgan Park Junior college. Carl is the son of Mr. and Mrs. Martin Colby, 8209 South Morgan street, and Donald's father and mother are Mr. and Mrs. Chester Carner, 7230 South Emerald avenue. Both boys are "B" average students, Carl majoring in chemistry and Don in commerce. Both are considered outstanding students and vie with each other for top honors.

Carl is president of the student council, but Don is past president and now is president of the graduating class. Carl is also president of the interfraternity-sorority council. Both belong to Beta Phi Sigma fraternity, with Carl in the vice presidency. He is a member, too, of the Eta Iota social national fraternity. Being left end on the football team, Don is not an athletic rival of Carl, who plays guard on the varsity basketball team and is a member of the tennis team. Both boys are reporters on the Fortnightly, the student newspaper, and both, again, are on the staf of the Oracle, the annual year book. Morgan Park Junior college honor students seem to have similar desires, however, for Carl and Don would both like to fly airplanes and drive high powered automobiles.

The Similarity Ends.

Here the similarity of the pattern of their lives ends, for Don is planning on entering the University of Chicago in the fall and will major in investment banking and finance. No wonder he has a hobby of collecting coins! He can defend his collection, if need be, for he is a sharpshooter using both rifle and pistol. Don is tall, broad shouldered, black haired, and weighs about 165 pounds.

Carl intends to tackle metallurgical engineering at the University of Kentucky in Lexington next fall. He is six feet tall, blond, and has a weight of 170 pounds.

STARS AMONG COLLEGIANS

MISS MARGARET BULFIN. Chicago Normal. [Mandel Brothers Photo.]

CARL COLBY. Morgan Park Junior.

MISS AGNES O'NEILL. Chicago Normal. [Daguerre Studio.]

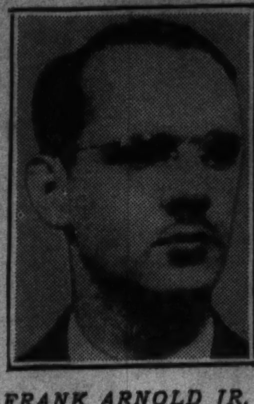
FRANK ARNOLD JR. Wilson Junior.

MISS GLADYS WHITTENBERGER Wilson Junior.

DONALD CARNER. Morgan Park Junior.

With graduations being held this week, the colleges of the southwest side, Chicago Normal college, Woodrow Wilson Junior college, and Morgan Park Junior college, have selected the above outstanding students, who are representative of the highest scholastic and extra curricular activity in the schools.

SMART GIRL

Miss Eileen Madden, 8105 South Sangamon street, will receive a bachelor of arts degree cum laude at the seventh annual commencement of Mundelein college tomorrow morning in the college auditorium. Majoring in Greek and Latin, Miss Madden was president of the Classical club and also treasurer of the senior class.

[Carlos Photo.]

DE PAUL TO GIVE DEGREES TO 28 OF SOUTHWEST SIDE

Twenty-eight students from the southwest side will receive degrees at the 39th annual convocation exercises of De Paul university at 2:30 o'clock Wednesday afternoon, in the university auditorium, 2235 North Sheffield avenue. Louis Cainkar will receive the bachelor of laws degree magna cum laude, and two others, Leonard Braver and James Morrissey, will receive the same degree, cum laude.

The Rev. Michael J. O'Connell, president of the university, will confer the degrees on the candidates, and the Rev. Richard R. St. John, associate editor of the Extension magazine, will speak on "The University, Laboratory of Life." Father St. John will receive the honorary degree of doctor of letters.

Commencement week will begin today with baccalaureate services in the St. Vincent de Paul church.

Degrees will be conferred on the following southwest side students:

Bachelor of Science—Raphael Ginburg, John Lobodzinski, Gordon Miller, Mitchell Peszynski, Chester Wilczak, Joseph Wolski, John Berry, Harold Glahe.

Bachelor of Arts—Edward Mackey, Lillian Tiberi.

Bachelor of Laws—Raymond Boland, Thomas Godfrey, John Grabe, Irving Hoffman, Casimir Jasinski, Joseph Kurland, Avrom Morris, Andrew Nilles, and Milton Rosenthal.

Bachelor of Philosophy—Mary Buckley, Marie Perlowski, Kathryn O'Meara, and Lois Eswin.

Sister M. Mildred, OSF, will receive a Master of Music degree.

RUG Cleaning
9x12 DOMESTIC $1.95
KLEVER KARPET KLEANERS SHAMPAY
OAKLAND 4603
Our ORIENTAL Rug Cleaning Department is under the supervision of native Armenian Specialists.
CHICAGO'S OLDEST RUG CLEANING PLANT
DON'T FORGET TO VISIT OUR RUG SALESROOM
Big selection new and used: 6x9, 8x10, 9x12, $18.50 up. 9x12 all color broadloom. 12x15 and larger, $35 up. Royal Wiltons, $35 up. American Oriental and other high grade rugs, beautiful lusters, $50 up. Also 6 brand new Gulistans, 12x21.
4633-41 COTTAGE GROVE AVE.

RAPP-STORAGE FURNITURE CO.
5746 SO. ASHLAND
RUGS—$15-$20-$25
Hundreds to Choose from
UNHEARD OF VALUES
In Imported and Domestic Oriental patterns such as Mohawks and Karagheusians.
Before you buy visit our furniture department. You'll be amazed at the marvelous values.
Special for June Brides!
Why Pay $500-$600 When You Can Buy
3 Rooms of Furniture, Complete, $125
4 Rms. De Luxe Furniture, Com., $175
Bedroom Suite—Value to $150.00. Hand Rubbed, Dust-Proof, Fine Construction, Large mirror. A Real Buy at only $44
FREE—Beautiful Floor Lamp with Each Modern Living Room Suite—$100 Value—Choice Covering—Finest Construction—Fully Guaranteed. Sale Price only $39
Open evenings until 9, Sundays to 5 P. M.

SOFAS Rebuilt and Recovered
as low as $18.95 EASY TERMS
All Work Guaranteed!
Expert union workers, in a genuine furniture factory, KNOW how to upholster your furniture for lasting satisfaction.
Chairs Upholstered as low as $8.95
UNION Furniture Factory
6032 S. Halsted St.
Phone Normal 6699
for a representative any time, anywhere. Estimates Free.

Streamlined Beauty SPECIALS!
15 Visits......$10
5 Visits......$5
For ladies only. Trial offer. Regular $5 $1
MELLQUIST REDUCING SALONS

NOW IS THE TIME FOR A NEW B-U-L-O-V-A WATCH
50c a week
DAVIS JEWELERS
6704 S. Halsted

It's Easy to Be a Good Dancer
Ballroom, fox trot, waltz. Newest steps taught simply and economically. $5 6 Private Lessons
SCHULTZ STUDIOS
6401 S. Halsted St. Englewood 6430

THIRD DISTRICT'S CLUB LEADERS TO MEET TOMORROW

Presidents and Program Chairmen to Attend.

Presidents and program chairmen of clubs in the 3d district of the Illinois Federation of Women's Clubs will meet at 1:30 o'clock tomorrow afternoon in federation headquarters, 30 West Washington street, under the chairmanship of Mrs. Irvin L. Roberts, 6541 South Parnell avenue, program bureau chairman of the district. Mrs. Albert J. Pohlman, state program bureau chairman, and Mrs. Arthur H. Swett, 3d district president, will be special guests.

At a recent meeting of the advisory council in the home of Mrs. Swett, all department vacancies in the district were filled. Newly appointed chairmen are Mrs. W. B. Robinson, Brainerd Woman's club, American citizenship; Mrs. W. F. Blackford, Englewood Woman's club, art chairman; Mrs. William Wigger, Englewood, education chairman; Mrs. Homer Spencer, Beverly Hills Woman's club, international relations chairman; Mrs. W. H. Turney, Chicago Lawn Woman's club, legislation chairman, and Mrs. A. M. Duller, Beverly Hills Woman's club, public welfare chairman.

Others are Mrs. Erick Marks, West Lawn Woman's club, and Mrs. Catherine Sundheimer, Friendship Civic Woman's club, co-chairmen of auditing; Mrs. H. L. Mills, Harvey Woman's club, finance chairman; Mrs. Irvin L. Roberts, Hamilton Park Woman's club, program bureau chairman; Mrs. William Suthers, Englewood Woman's club, revisions chairman; Mrs. J. K. Beers, Gage Park Woman's club, co-chairman of revisions, and Mrs. B. I. Meyer, Morgan Park Woman's club, Federation News chairman.

Beverly Hills Woman's Club.

The club will hold its twenty-sixth annual flower show Tuesday at Ridge Park fieldhouse, 96th street and Longwood drive, with Mrs. C. F. Radden as chairman. Mrs. C. S. Pillsbury will have charge of the display tables, including a garden luncheon, tea table, and buffet supper. Mrs. O. C. Bruhlman will be chairman of class 1, perfection of blooms; Mrs. W. F. Hoffman, class 2, artistic arrangement; Mrs. C. D. Van Antwerp, class 3, exhibits illustrative of flower arrangements principles; Mrs. Joseph Hurst, classes 4 and 5, exhibits of plants; Mrs. C. S. Pillsbury, class 6, exhibits by art, education, literature, garden, and music departments; Mrs. Joseph Hubata, class 7, exhibits by the Beverly Juniors; class 8, Mrs. J. B. Mortenson, exhibits by juniors under 14 years of age.

Englewood Junior Woman's Club.

Members of the club will meet at 1 o'clock tomorrow for the third of a series of semi-monthly bridge parties at the home of Miss Elizabeth Peppet, 8115 Vernon avenue

Hamilton Park Woman's Club.

Mrs. W. E. Baker, ways and means chairman; Mrs. C. A. Chancellor, co-chairman, and Mrs. T. R. Helmer, will have charge of a bridge breakfast Tuesday at Mickelberry's log cabin, 2300 West 95th street. The proceeds will be used for the philanthropic work of the club.

Homewood Woman's Club.

The literature and library service department will conclude its year's program with a lawn party on Friday at the home of Mrs. Elmer H. Toohey.

Morgan Park Woman's Club.

Mrs. R. R. Robertson, 19011 Longwood drive, president, will entertain incoming and outgoing members of the executive board Wednesday. A business meeting of the new board will be called to order at 9:30 o'clock in the morning, and last year's members will join the group for luncheon and bridge in the afternoon.

The new board is composed of Mrs. R. E. Nagler, Mrs. W. L. Pringle, Mrs. Karl Symons, Mrs. E. W. Leggott, Mrs. B. C. Pittsford, Mrs. William Belden, Mrs. Floyd Moore, Mrs. B. J. Odell, Mrs. G. Stewart Paul, Mrs. O. D. O'Brien, Mrs. Harold Lee, Mrs. C. D. Northam, Mrs. A. F. Carlstrom, Mrs. A. A. Neff, Mrs. R. B. Sternberg, Mrs. F. H. Stevenson, Mrs. C. C. MacMahon, Mrs. W. O. Korten, Mrs. F. H. Harrison, Mrs. John Francis, Mrs. Frank A. Biederman, and Mrs. Calvert H. Lane.

Officers of the club for the coming year are Mrs. Robertson, who will continue a second year as president; Mrs. A. D. Henss, first vice president; Mrs. J. J. Bickel Jr., second vice president; Mrs. J. J. Bickel Sr., recording secretary; Mrs. J. W. Austin, corresponding secretary, and Mrs. Barry I. Meyer, treasurer.

MEET ON MUSIC FESTIVAL PLANS

Four southwest high school bandmasters met with Miss Helen Howe, director of music in the Chicago public schools, last Tuesday evening at a dinner given in Wrigley's restaurant at which plans were perfected for the presentation for the second time of 1,000 high school boys and girls in the All-Chicago Massed band, which will be a feature of The Chicago Tribune's eighth Chicagoland Music Festival, to be held Saturday night, Aug. 21, in Soldiers' field. Left to right: Harold Zlatnik (Englewood), Herbert Rifkind (Harper), Miss Howe, Alfred Hansen (Parker), and Capt. Stube (Tilden).

MOTHERS OF TWO P.-T. A. DISTRICTS TO GIVE CONCERT

United Chorus to Sing Wednesday Night.

Music in the parent-teacher manner will be featured Wednesday evening with the United Mothersingers chorus of districts 1 and 25, Illinois Congress of Parents and Teachers, will present its annual concert in the chapel of the New First Congregational church, Ashland avenue and Washington boulevard, under the direction of William Lester. Mrs. William Lester will be soloist.

The last rehersal of the season will be held tomorrow evening in the Ogden Park fieldhouse, 66th street and Racine avenue. Mrs. M. E. Hughes is chairman of district 1 and Mrs. G. A. Lignell is head of district 25.

Barnard P.-T. A.—Annual luncheon 1:30 p. m. Tuesday at the Bethany Union church, 103d and Wood streets. Installation of officers. Homemaking exhibit. Mrs. Horace Parker, chairman.

Bass P.-T. A.—Graduation reception Wednesday afternoon.

Bennett P.-T. A.—Installation of officers 1:30 p. m. Wednesday. Mrs. C. B. Smith, director of district 25, officiating. Mrs. M. L. Levin, president; Mrs. Earl Hathaway, first vice president; Miss Effie Wheeler, second vice president; Mrs. Alvin Marshall, recording secretary; Mrs. Alfred Magliocco, corresponding secretary, and Mrs. Herbert Brinkman, treasurer. Yearly reports. Principal speaker: Miss Wheeler.

Cook P.-T. A.—Installation of officers Tuesday afternoon. Mrs. Clark L. Reed, fourth vice president of the state congress, officiating. Luncheon 1:15 p. m. Entertainment for graduates at the Highland theater Wednesday afternoon.

Earle P.-T. A.—Final meeting 1:30 p. m. Wednesday. Installation of officers. Mrs. Clark L. Reed, officiating. Mrs. John W. Evers, president; Mrs. William H. Mulhall, first vice president; Mrs. Roy W. Hawks, second vice president; Miss Dorthea Andresen, third vice president; Mrs. Adolph Huff, recording secretary; Mrs. Ambrose V. Lorenze, corresponding secretary, and Mrs. Clarence S. Campbell, treasurer.

85th and Wood Streets P.-T. A.—Final meeting 1:30 p. m. Wednesday. Yearly reports. Entertainment by the school children. Homemaking exhibit, Mrs. Martin Bleeker, chairman. Guest speaker: Miss Ruth Van Sickle. Graduation luncheon noon Thursday. Fourteenth progressive card party, 1:30 p. m. Friday.

Fernwood P.-T. A.—Installation of officers Tuesday afternoon. Mrs. William Johnson, school education chairman of the southwest district, officiating. Annual reports.

Fulton P.-T. A.—Final meeting 1 p. m. tomorrow. Annual reports.

Gresham P.-T. A.—Graduates of the parliamentary course recently conducted by Mrs. Clark L. Reed: Mrs. H. R. Johnston, Mrs. Roy E. Johnston, Mrs. Joseph Reilly, Mrs. John Devenny, Mrs. Christine Griffin, Mrs. Ruby Ferguson, Mrs. Kate Edge, Mrs. L. S. Larson, Miss Daisy E. Gammel, Mrs. George Rose, Mrs. Oscar D. Carlstrom, Mrs. John F. Carey, and Mrs. Welcome Gray. Wentworth school: Mrs. Roy Hermansen and Mrs. H. J. Litterst. 85th and Wood streets school: Mrs. D. E. Mitchell, Mrs. H. P. Rurup, and Mrs. J. Barker Leibforth.

Gunsaulus P.-T. A.—Meeting 1 p. m. Wednesday. Guest speaker: Mrs. C. F. Cook, district 25 assistant. Graduation party, Tuesday.

Holmes P.-T. A. — Board meeting 1:45 p. m. tomorrow in the home of Mrs. Albert Lund, 5649 South Carpenter street. Graduation party 1:30 p. m. Tuesday in the school assembly.

Kershaw P.-T. A.—Final meeting 1:15 p. m. Thursday. Annual reports and installation of officers. Mrs. H. E. Whitlock, president;

Morrill P.-T. A.—Meeting 1:30 p. m. tomorrow. Guest speaker and installing officer: Mrs. Clark L. Reed. Mrs. R. J. Hiserodt, president;

Marquette P.-T. A. — Graduation party 1:30 p. m. Wednesday. Mrs. L. F. Acker, chairman, assisted by Mrs. J. J. Parker, Mrs. J. C. Forbes, and Mrs. G. E. Merritt. Meeting of the auditing committee Tuesday. Mrs. Forbes, treasurer.

Oglesby P.-T. A.—Tour for patrol boys through the Naval armory 7:30 p. m. tomorrow. Meeting place: Oglesby school, 6:30 p. m. Mrs. J. D. Davidson, chairman.

Parker Practice P.-T. A.—Graduation party Thursday afternoon. Chaperons: Dr. Verne O. Graham, principal; Mrs. Norval B. Stephens, president of the association; Mrs. Guy F. Groshans, chairman of the party, and the executive board members.

Shields P.-T. A.—Meeting 1:30 p. m. Tuesday. Guest speaker: Dr. P. L. Nathison of the Chicago Dental society.

West Pullman P.-T. A.—Luncheon 11:45 a. m. Tuesday in the Christian church, 118th and Wallace streets. Installation of officers, Mrs. C. B. Smith, district director, officiating. Mrs. A. C. Swanson, president.

GUEST AT SUMMER FORMAL

Miss Marion Molan, 737 North Michigan avenue, who will accompany Joseph Kelly, chairman of the annual summer formal of the Chicago Club of Notre Dame, to the dance Tuesday evening in the Knickerbocker hotel. Mr. Kelly is a junior at the university.

[Marshall Field Photo.]

MANUAL TRAINING SCHOOL TO HAVE 50TH BIRTHDAY

Glenwood Alumni to Join in Event Saturday.

Several hundred alumni of Glenwood Manual Training school, Glenwood, and their families, are expected to attend the 50th anniversary celebration of the school Saturday on the school grounds at 187th and Halsted streets.

The celebration will open at 1 o'clock with a concert by the school band and a program by the signal flag company. Ninety boys, headed by Capt. Billy Marnoff, will give an exhibition drill and another group will perform calisthenics, directed by Richard Morris.

Cadets to Parade.

N. C. Mather, president of the school and William Malenius, alumni president, will address the gathering. The program will be concluded with a retreat ceremony and review of the cadet battalions of the school.

The school, founded for dependent boys from 6 to 16 years old, was organized in 1887 in a hotel building in Norwood Park. Its founder included Robert T. Lincoln, John A. Jameson, Jonathan Plummer, John T. Chumasero, James B. Hobbs, Francis B. Peabody, William C. Grant, Frederick T. Haskell and Oscar L. Dudley.

The present 430 acre site of the school was deeded to the institution by Milton George. The Chicago Woman's club, early in the school's career, aided in supplying funds for building construction.

The present capacity of the school is 375 boys. They receive vocational training in printing, woodworking, painting, baking, laundering, floriculture, farming and dairying. On graduating from the school the boys are assisted in finding jobs by the alumni association, which has offices at 203 North Wabash avenue.

Officers and Directors.

Officers and directors of the school are: N. C. Mather, president; Bruce Borland, vice president; Philip F. W. Peck, secretary; Walter B. Smith, treasurer; Ernest Ballard, John A. Carroll, D. M. Compton, Joseph S. Duncan, Floyd B. Evans, Howard Linn, Charles Pearce, Marvin Pool, R. Douglas Stuart, Charles H. Swift, and W. A. Michael, superintendent.

Edward B. Butler, founder of Butler Brothers, for 30 years a president of the school, and Clarence Buckingham, who aided the institution, will be honored with a moment of silent tribute at the gathering.

REV. JOHN WEILER TO OBSERVE 25 YEARS AS PRIEST

A two day festival for the Rev. John N. Weiler, will be conducted by the parishoners of St. Mary's church, Riverdale, next Sunday and Monday in celebration of their pastor's silver anniversary in the priesthood.

The jubilee will begin with solemn high mass at 11 o'clock Sunday morning with Father Weiler as the celebrant, the Rev. Leonard Schlimm, O. S. B., presbyter; the Rev. Victor Lillig, O. S. B., deacon, and the Rev. Colman Lillig, O. S. B., subdeacon. Bishop Aloysius J. Muench of Fargo, N. D., a former classmate of Father Weiler will preach the sermon.

In the afternoon a testimonial dinner will be held at the church hall and Monday evening the pupils of St. Mary's school will present a jubilee entertainment under the direction of the Sisters of Christian Charity. Members of the graduating class will receive their diplomas as part of the program.

Father Weiler has been pastor of St. Mary's church since April, 1936, having succeeded the Rev. D. A. Diederich who was appointed pastor of St. George's church, Chicago. Members of the committee who assisted in the arrangements for the celebration are Mrs. A. R. Lembcke and Mrs. Herman J. Horn Jr., co-chairmen; Frank L. Schroll, Matthew Dreger, Mrs. Andrew Garry, Mrs. Stanley Prymas, Miss Agnes Schroll, J. J. Berschinski, and Thomas M. Kinney.

St. Philip Neri K. of C. to Have Dinner Tomorrow

St. Philip Neri council, Knights of Columbus, will hold its annual dinner tomorrow evening at Phil Smidt's roadhouse, Wolf lake, near Roby.

Bride Saturday

Mr. and Mrs. Elias Lesko, 4110 South Montgomery street, have announced the approaching marriage of their daughter Josephine to Charles J. Siliga, son of Mr. and Mrs. Charles Siliga, 4146 South Artesian avenue, which will take place Saturday at St. Pancratius' church, 4037 South Sacramento avenue.

NORMAL TO GIVE CERTIFICATES TO SENIORS FRIDAY

2 Junior Schools Also to Award Diplomas.

College days for senior students on the southwest side will be climaxed this week at commencement programs. Chicago Normal college will confer teachers' certificates at 10 o'clock Friday morning in the school auditorium, 68th street and Stewart avenue, following selections by the college orchestra. Carleton Washburne, superintendent of the Winnetka schools, will address the graduates on "The Teacher, Craftsman, or Architect?"

Dr. Verne O. Graham, president of the college, will present the diplomas and a chorus composed of Miss May Irene Larson, Miss Helen G. Walsh, Miss Ida Weiner, Miss Eleanor Klos, Miss Ann Parker, Miss Ruth Vander Mey, Miss Pearl Grabowsky, Miss Marion Hoyne and Miss Margaret Taylor will sing.

Soloists in Concert.

Soloists on the program will include Miss Hilda Damick, violinist; Miss Eleanor Klos, accompanist; Miss Eleanor A. Gode, vocalist, and Miss Ruth Vander Mey, accompanist. All commencement committees will be headed by Miss Helen G. Walsh, chairman.

Graduates of the Woodrow Wilson Junior college will enter the college auditorium 68th street and Stewart avenue, Thursday morning to the strains of the march from "Tannhäuser," played by the college orchestra. The address of welcome will be given by Frank Michell Arnold Jr., class president, and Miss Ela Claire Blide will read the "Harp Weaver," by Edna St. Vincent Millay.

After a violin solo by Osby Wood and Donald B. Lambaer, a symposium on "The Contribution of College Training to the Development of Leadership" will be discussed from three points of view, the professional, the civic and the social. Participating in the symposium will be Earl Leroy Jurma, Warren A. Avery Jr., and Miss Margaret Ann McConville.

Dean to Award Diplomas.

The valedictory will be given by Albert Paul Lilek and the diplomas will be presented by Dr. Graham, dean of the college. Concluding the program a vocal duet will be sung by Eugene J. Bauer and Miss Bernice Weisberg.

The baccalaureate service for the Morgan Park Junior college will be conducted this morning at the Morgan Park Congregation church, 112th street and Hoyne avenue, with the Rev. Hugh MacKenzie delivering the address. The third annual commencement of the college will be held Wednesday evening in the Trinity Methodist Episcopal church, 9848 South Winchester avenue. The principal speaker will be Aaron Brumbaugh of the University of Chicago.

South Shore Brotherhood to Give Picnic for Children

The South Shore Temple brotherhood will sponsor its annual picnic for pupils of the congregation Sunday school today at Ryan's woods, 87th street and Western avenue. Jack Graff is chairman of the picnic committee.

LORING SCHOOL WILL GRADUATE SENIORS FRIDAY

The Loring School for Girls, 10650 South Longwood drive, will graduate its seniors Friday evening in the Bethany Union church, 103d and Wood streets, and its elementary students Thursday morning in the school. The Rev. Albert Buckner Coe, minister of the First Congregational church of Oak Park, will give the commencement address Friday evening on "Our Highest Aspirations."

The program will include music by the high school chorus and the intermediate chorus under the direction of Miss Anna Daze. Dr. N. E. Stone, president of the board of trustees, will extend his greetings.

Members of the high school graduating class are Miss Muriel Libby Evans, Miss Jean Jacques Henkel, Miss Jean Margaret McConnell, and Miss Helen Lenore Stuart. Receiving their diplomas from the eighth grade will be Barbara Davis, Caroline Fahrenwald, Dorothea Plitt, and Dorothy Schmidt.

St. Felicitas School Will Have Graduation Friday

St. Felicitas school will hold its graduation exercises Friday evening in St. Felicitas church, 83d place and Blackstone avenue.

FOR HOT DAYS an ARCHER FROCK
—Cool
—Comfortable
—Exceedingly LOW PRICED

If you have been paying up to $1.95 for dresses, just come over to ARCHER'S FACTORY TOMORROW and select any sleeveless style in any size to 50 for just

$1.00

Open Thursday and Saturday Evenings

ARCHER MFG. CO.
ARCHER
8227 SO. ASHLAND AV

Advertise in the Tribune.

FITZGERALD FEATURES

ENGLISH TYPE
BEAUTIFULLY CARVED SOLID WALNUT
TABLES
AT REMARKABLE VALUES
with Fancy Mahogany Banded, matched Butt Walnut Veneer Tops and Hand-rubbed Finish

$9.95 each — ROUND OCCASIONAL TABLE, with 26" x 26" top, 29" high, smart, graceful style, priced very low.

TWO-DRAWER COMMODE, large roomy drawers, 14" x 21" top, 28" high. The size makes this an extra value. $9.95

A NEW OVAL LAMP TABLE, with 16" x 22" top, 27" high. Beautiful hand rubbed finish. $9.95

THIS SQUARE LAMP TABLE has an 18" square top and is 27" high. A particularly trim-appearing model. $9.95

A PRETTY LAMP TABLE in the round shape. The top is 18" across and the table stands 27" high. $9.95

AN END TABLE of rare beauty—has 14" x 24" top and is 25" high. Artistic in shape. $9.95

A COCKTAIL TABLE with 14" x 26" Blue Mirror Top in solid walnut frame. Hand rubbed finish. 18" high. $9.95

This COFFEE TABLE with 17¾" x 26¼" removable glass tray is 20" in height. Good-looking and useful. $9.95

EASY PAYMENT PLAN—No carrying or finance charges. All payments made directly at the store—you do business only with us.

FITZGERALD FURNITURE CO.
742 E. 75TH ST.
Open Tuesday, Thursday, Saturday Evenings
11019 S. MICHIGAN AVE.
Open Thursday, Saturday Evenings

Weddings are our specialty. At home, hotel or in our studios

H. DuBois STUDIO
Portraits of Distinction
1503-05 W. 79th St.
Radcliffe 1400-01

INSURED Glasses $3.25

Complete With Examination
Made in Our Own Laboratory—Sold in Our Own Stores—You Save the Difference

FREE INSURANCE CERTIFICATE
which guarantees to replace your lenses if broken within one year to you with purchase of glasses at Winner's only! Nominal charge one dollar.

Consult Our State Registered Eyesight Specialists Who Know the True Value of Your Eyes Professional Advice Free

Direction of DR. ALBERT E. WINNER, O. D.

LIBERAL CREDIT TERMS
Open Tues., Thurs., Sat. to 9 P. M.
WINNER OPTICAL CO.
3206 W. 63RD ST.
Near Kedzie Ave.

Enroll Now for Summer Term, June 14
Day or Evening

Chicago College of Commerce
Announces
Bright, New, Convenient Location
6309 YALE AVE.
(1 Blk. West of Wentworth Av.)
Tel. Wentworth 0994

2 Year Degree Courses
Business Administration
Accountancy, Secretarial

Short Courses
Secretarial, Stenographic
Accounting, Typewriting
Bookkeeping, Comptometer

Phone, call or write for Free Catalog

OPENING WEDGE TO RECORDS ON NETWORKS SEEN

Hindenburg Scoop May Be Trail Blazer.

BY LARRY WOLTERS.

Tossing aside a decade of tradition NBC recently put on the air from coast to coast Herb Morrison's dramatic recording of the Hindenburg disaster. In fact on the RCA Magic Key program the network actually boasted about its enterprise in putting on this electrical transcription though the network had nothing to do with achieving this scoop. That was due to the enterprise and luck of two WLS men.

Nevertheless, the fact that NBC did suspend its rules prohibiting recordings and brag about it seems to suggest the possibility of further use of transcriptions on the networks. Maj. Lohr, NBC president, is said to have personally ordered the Morrison recording put on the network after he had heard it broadcast locally over WLS.

CBS has been several times embarrassed by its rule against transcriptions—once when it was found that the network had been fed a recorded Hitler broadcast from Berlin; again when the Canadian commission network proposed to feed a recording of the Dionne quintuplets' cries on their first birthday [Columbia heard about this in advance and canceled the broadcast], and last fall when Senator Arthur Vandenberg brought back President Roosevelt's promises of 1932 in recorded form. At that time Columbia first decided no; then changed to yes, so that the recorded voice of the President was aired over a portion of the network. Mutual network, which has no objections to transcriptions, aired this broadcast in full.

Why Recordings Are Disliked.

The networks' antipathy to records is based on the theory that their use discourages chain broadcasting with live talent. Advertisers using transcriptions "spot" their programs on independent stations, thus evading the high cost of network telephone lines.

Also there is a feeling that transcriptions tend to use less talent than sponsors of "live" shows—and since the big chains are also in the booking business getting their ten per cent or more off artists one can understand their interest in having as many persons working as possible. Some of the biggest transcribed programs are heard on several hundred stations—something that doesn't happen on network commercials.

James C. Petrillo president of the Chicago Musicians union, has also done his bit to discourage musical recordings hereabouts by imposing drastic restrictions and regulations.

Nevertheless the World Broadcasting system has just opened a $200,000 plant here with the very finest in recording apparatus and is concentrating largely on the popular daytime script shows. Columbia Transcription service has just remodeled its plant here. RCA also does a lively business here.

Europe's Use of Records.

Europe has demonstrated that there are certain advantages in recorded programs, saving much in costs of program preparation and in duplication of effort. In America it is the practice to repeat shows late in the evening for the west coast audience. The European technique would be to make a recording, which in England they do on sound track rather than discs as we do, and use that for the repeat instead of having the actors perform twice as in America.

On Coronation day, for example, the British Broadcasting corporation kept right on with the coronation recordings straight through the following night, airing some portions of the ceremonies four times. And it is likely that portions of it will be heard from time to time on BBC networks in the future. A coronation comes but once in a generation or thereabouts.

The Mutual network has rebroadcast recordings of our own inauguration, of Edward's farewell, and of the coronation.

All Can't Listen Simultaneously.

The radio audience is so vast that it cannot conveniently listen at the same time. Even when President Roosevelt chooses an evening hour for a fireside chat it spreads over three hours difference in time from east to west coast—four in summer when the east is on daylight time while the west remains on standard.

It does seem that if the major networks are at all times operated in the "public interest, convenience and necessity" that they must from time to time make use of "repeat" broadcasts such as are available only through recordings.

Kay Kyser to Broadcast from Richmond Tonight

Richmond, Va., plays host to Kay Kyser's "Surprise Party" caravan when the motorcade of musicians and soloists broadcasts from coast-to-coast over W-G-N and the Mutual Broadcasting system from 9 to 9:30 tonight.

Kaltenmeyer Says:

Dear Larry:

By golly, I'm glad to see it warming up, ain'dt you? For awhile there, it looked like we was going to have a hard Winter, this Summer. It's getting about time for the flies to stage their sit-down strike against the fly-paper. Jawohl!

Edgar Bergen claims dot Charlie McCarthy iss the first dummy vot ever vent on the air. We long-suffering radio fans have our doubts about dot. We've been listening to block-heads, ever since radio began, nicht wahr?

Since Bob Burns has made so much money out of dot collection of pipe-fittings he calls a Bazooka, our plumber has been very difficult to handle. He won't fix the kitchen sink, mitout a dress rehearsal.

Goot bye-bye.

PROFESSOR KALTENMEYER.

THERE SEEMS TO BE A PROBLEM

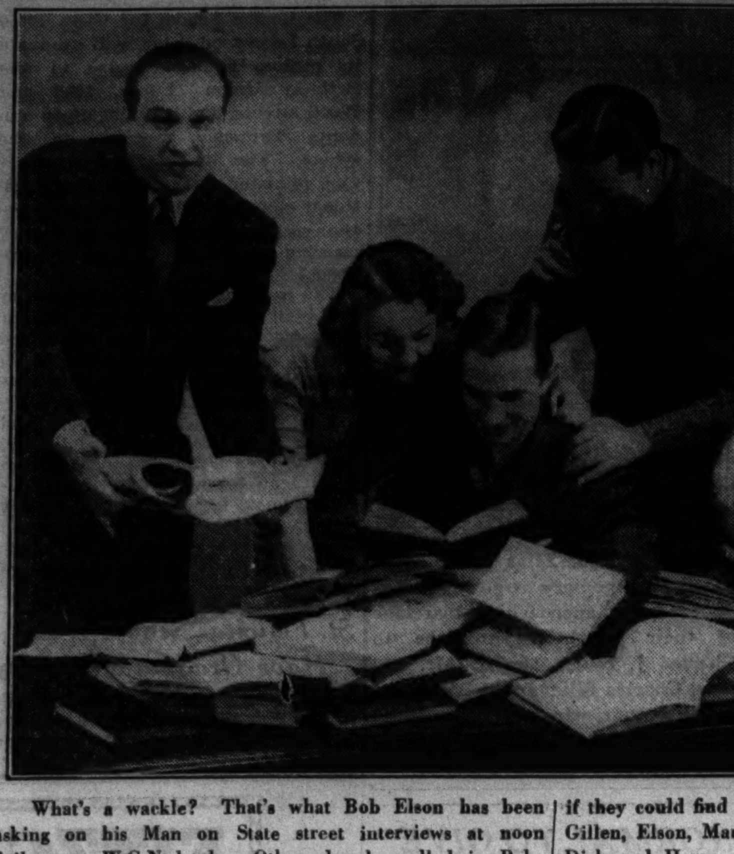

What's a wackle? That's what Bob Elson has been asking on his Man on State street interviews at noon daily over W-G-N lately. Other day he called in Babs Gillen, his feminine assistant, and Tom, Dick and Harry for a session with encyclopedias and dictionaries to see if they could find out. Left to right: Bud Vandover, Miss Gillen, Elson, Marlin Hurt, and Gordon Vandover. Tom, Dick and Harry are heard at 12:15 Monday, Wednesday and Friday, and at 7 p.m. Tuesday, Thursday, and Saturday.

TODAY'S RADIO BROADCASTS

[CHICAGO DAYLIGHT SAVING TIME.]

ON SHORT WAVES.

BUDAPEST—10 a. m.—Concerts and talks. 19.52 m., 15.37 meg.

BUENOS AIRES—3 p. m.—Sunday dance program, tango and jaz bands. LRX. 31.06 m., 9.66 meg.

LONDON—10:05 p. m.—"Impressions of Personalities in the Home Country," a talk by Megan Lloyd George. GSI, 19.6 m., 15.26 meg.; GSF, 19.8 m., 15.14 meg.; GSD, 25.5 m., 11.75 meg.

CHICAGO WAVE LENGTHS.

W-G-N—720	WLS—870	WJJD—1120
WIND—560	WAAF—920	WWAE—1200
WMAQ—670	WCFL—970	WSBC—1210
WBBM—770	WMBI—1080	WGES—1380
WENR—870	WCBD—1080	WHFC—1420

A. M.
8:30—WMAQ—Rabbit Line.
WCFL—Hal O'Halloran.
WIND—Hungarian Air theater
WLS—Everybody's hour.
WBBM—Sunday at Aunt Susan's.
WJJD—Vaudeville show.
8:45—WAAF—Symphonic hour.
9:00—W-G-N—Sunday morning concert.
WMAQ—Russian Melodies.
WBBM—Church of the Air.
WIND—Greek hour.
WJJD—Helenic hour.
WCFL—German program.
9:15—WAAF—Dance revue.
9:30—WCFL—Timely Tunes.
WMAQ—Morning Greetings.
WJJD—Happy Go Lucky Time.
WBBM—Romany Trail.
WLS—Little Brown church.
9:45—WIND—Morning dance.
WMAQ—Sunshine hour.
WCFL—Ace Bands of the Air.
WAAF—Equestrian interviews.
10:00—W-G-N—Northwestern Reviewing Stand [MBS].
WJJD—Bureau of Missing Persons.
WAAF—Springtime topics.
WBBM—Friendly Philosopher.
WIND—Leaders in Dance Time.
WCFL—Mirth Parade.
10:15—W-G-N—Tuneful Topics.
WLS—"Aunt Em" Lanning.
WAAF—Dance review.
WCFL—Grace Wilson.
WBBM—Singing Canaries.
WJJD—Tower Tunes.
10:30—WBBM—Airflow Harmonies.
WJJD—Happy Go Lucky Time.
WLS—Concert hour.
WAAF—Rhumba Time.
10:45—WMAQ—Anson Weeks' orchestra.
WJJD—Henry King's orchestra.
WIND—Morning Melodies.
WAAF—Harmony Hall.
11:00—W-G-N—University of Chicago chapel service.
WBBM—Pilner and Earle.
WMAQ—Silver Streak revue.
WLS—Southernaires.
WMBI—Moody church program.
WIND—Methodist church program.
WAAF—Waltz Time.
11:15—WBBM—Quarter Hour of Romance.
WAAF—In the Other Fellow's Shoes.
11:30—WLS—Building Better Citizens.
WBBM—Magic Numbers.
WMAQ—University of Chicago Round Table.
WAAF—Encores.
11:45—WAAF—Myrna Dee Sargent.
WLS—Elsie Mae Emmerson.
Noon—W-G-N—Reading of the Tribune Comics.
WMAQ—Dorothy Dreslin, Fred Hufsmith.
WBBM—News with Music.
WIND—German hour.
WCFL—Song Parade.
WENR—Radio City Music Hall.
P. M.
12:15—WMAQ—Dorothy Dreslin and Fred Hufsmith.
12:30—W-G-N—Anson Weeks' orchestra.
WMAQ—Dreams of Long Ago.
WENR—Our Neighbors.
WMBI—Gospel Music.
WBBM—Church of the Air.
WMBI—Gospel Music and Message.
WCFL—Music in the Air.
WJJD—Sunday Rhythms, Musical Highlights.
1:00—W-G-N—Carl Noble, pianist.
WCFL—Melody revue.
WBBM—Hollywood Serenade.
WENR—Magic Key.
WIND—Polish program.
WCFL—Melody revue.
WJJD—Happy Harmonies.
1:15—W-G-N—Palmer House Concert orch.
WBBM—St. Louis Serenade.
WMAQ—Matinée Greetings.
1:30—W-G-N—Baseball—White Sox vs. Philadelphia, 2 games. Also WBBM, WCFL, WIND, WJJD.
WAAF—Tower Tunes.
WMAQ—Thatcher Colt Mysteries.
1:45—WAAF—Harmony Hall.
2:00—WENR—Sunday Drivers.
2:15—WIND—Down the Mississippi.
WAAF—Hollywood Brevities.
2:30—WMAQ—Widow's Sons.
WHFC—Greek hour—S. E. Chapin.
WENR—Tuneful Topics.
WAAF—Petite Musical.
WENR—Benno Rabinoff.
3:00—WMAQ—Romance Melodies.
WAAF—Jimmy Kozak, pianist.
WENR—National Vespers.
3:15—WAAF—Hymn Time.
3:30—WMAQ—The World Is Yours.
WENR—Variety show.
WAAF—Trask's Book chat.
WJJD—Fred Beck and Ben Kanter.
WIND—Sport's Globe.
3:45—WAAF—Kay Armin.
4:00—WMAQ—Marion Talley, soprano.
WENR—Gale Page.
WAAF—Miniature concert.
4:30—WMAQ—Smiling Ed McConnell.
WENR—Paul Martin's orchestra.
WAAF—Elsa Mayer, contralto.
5:00—W-G-N—Nye Mathew's orch. [MBS].
WMAQ—Catholic hour.
WBBM—Joe Penner.
WENR—Amateur hour.
WCFL—Canadian Grenadier band.
5:30—W-G-N—Fun in Swingtime [MBS].
WAAF—Lay Retreat movement.
WMAQ—A Tale of Today.
WBBM—Rubinoff and His Violin.
WCFL—Golden Gate Park band.
WIND—Moissaye Boguslawski.
5:45—WCFL—Jimmy Evans Sports Review.
6:00—W-G-N—Griff Williams' orch. [MBS].
WENR—Helen Traubel.
WMAQ—Jack Benny.
WBBM—Courteous Colonels.
WJJD—Baseball scoreboard.
WAAF—Concert Master.
WIND—Lutheran Vesper hour.
6:30—W-G-N—Bill Carlsen's orchestra.
WBBM—History in the Making.
WMAQ—Fireside recital.
WCFL—Jack Kelly's orchestra.
WJJD—Melodies that Endure.
WLS—Robert Ripley.
WIND—Invitation to the Waltz.
6:45—WMAQ—Jingle program.
WIND—American Scenes.
WJJD—Ben Kanter, pianist.
7:00—W-G-N—Melodies from the Sky.
WJJD—"Lefty Peroni."
WBBM—Twin Stars.
WCFL—Polish program.
WMAQ—W. C. Fields and Don Ameche.
WLS—Promenade concert.
WAAF—Harlem Minstrels.
WIND—Today's ball game.
7:30—WBBM—Eddie Stanley.
WAAF—Evening concert.
WJJD—Harry Owens' orchestra.
WCFL—Lithuanian program.
7:45—W-G-N—Arthur Sears Henning [MBS].
WIND—Sunday Evening club.
WJJD—Dude Martin.
8:00—W-G-N—Tomorrow's Tribune.
WBBM—Sunday Evening hour.
WMAQ—Manhattan Merry-Go-Round.
WJJD—Pickard Family.
WENR—Rippling Rhythm revue.
WCFL—Irish hour.
8:10—W-G-N—Jack Denny's orch. [MBS].
8:15—WIND—Moonlight Sonata.
8:30—W-G-N—Joe Sanders' orchestra.
WMAQ—Album of Familiar Music.
WIND—Down the Mississippi.
WENR—Walter Winchel.
8:45—WENR—Jerry Cooper, songs.
9:00—W-G-N—Surprise Party [MBS].
WMAQ—Sunday Night Party.
WCFL—Amateur hour.
WBBM—Summer hotel.
WENR—Sarah Kriendler, John Teel.
9:30—W-G-N—Your Parlor Playhouse [MBS]
WBBM—Lynn Cole, songs.
9:45—WBBM—Maureen O'Connor.
WIND—Bob Tinsley's orchestra.
10:00—W-G-N—Eddy Duchin's orch. [MBS].
WENR—Globe Trotter.
WBBM—Mark Fisher's orchestra.
WMAQ—Eddie Varzos' orchestra.
WIND—The Rev. Chas. E. Fuller.
WCFL—National Radio Revival.
10:15—W-G-N—Griff Williams' orch. [MBS].
WBBM—Melody Time.
WENR—King's Jesters.
10:30—W-G-N—Bill Carlsen's orchestra.
WMAQ—Jerry Blaine's orchestra.
WBBM—Tod Hunter.
WCFL—Clarence Black's orchestra.
10:45—WMAQ—Frankie Masters' orchestra.
WBBM—Jay Freeman's orchestra.
11:00—W-G-N—Jack Denny's orchestra.
WCFL—Deacon Moore's orchestra.
WIND—Jimmy Noone's orchestra.
WENR—Don Bestor's orchestra.
WBBM—Al Trace's orchestra.
WMAQ—Ted Lewis.
11:15—W-G-N—Just Between Us [MBS].
WCFL—Carl Schreiber's orchestra.
11:30—W-G-N—Eddy Duchin's orch. [MBS].
WBBM—Dick Jurgen's orchestra.
WCFL—Reggie Child's orchestra.
WMAQ—Stan Norris' orchestra.
WENR—Lou Breese's orchestra.
Midnight—W-G-N—Griff Williams' orchestra [MBS].
WBBM—Nocturne.
WENR—Don Fernando's orchestra.
WIND—The Night Watch.
WMAQ—Eddie Varzos' orchestra.
A. M.
12:15—W-G-N—Bill Carlsen's orch. [MBS].
WBBM—Billy White's orchestra.
12:30—W-G-N—Joe Sanders' orch. [MBS].
WMAQ—King's Jesters.
WBBM—Mark Fisher's orchestra.
WENR—Lou Breese's orchestra.

The First Nighter

Barbara Luddy, young California actress who has come to Chicago now that First Nighter has been brought back to local NBC studios. She played in the show with Don Ameche in the west.

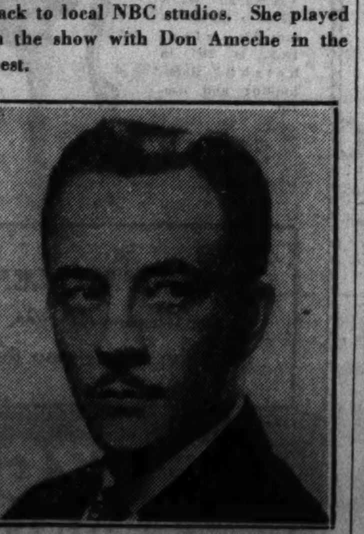

Les Tremayne, new leading man of First Nighter, aired at 9 o'clock Friday evenings. He also is the Bob of CBS "Betty and Bob" serial.

[Seymour Photo.]

FORD SUNDAY EVENING HOUR
MISCHA LEVITZKI
Pianist
Symphony Orchestra of 75
EUGENE ORMANDY
CONDUCTOR
TONIGHT—WBBM
8 to 9 o'clock C. D. T.
Coast to coast Columbia Network

GRIFF WILLIAMS, BILL CARLSEN ON W-G-N SCHEDULE

Last night brought two new bands to the W-G-N-Mutual network, from the Trianon and Aragon. Griff Williams and his orchestra opened at the Aragon for their second successive summertime engagement. They return to the Aragon following another successful season in San Francisco's famous Mark Hopkins hotel. Chicago's favorites of last summer, Buddy Moreno, Monty Kelly, the Nob Hill Billies, and all the others, have returned with Griff. Williams and his orchestra will be heard over W-G-N from 6 to 6:30 p. m., 10:15 to 10:30 p. m., and 12 to 12:15 a. m. today.

Opening at the Trianon last night were Bill Carlsen and his orchestra, "Wisconsin's favorite dance band." Carlsen came from Milwaukee, where they have been headlined in leading ballrooms and hotels for years. They have also been heard over Milwaukee's station WTMJ, both as the studio orchestra and as a commercial feature. Carlsen's W-G-N-Mutual broadcast periods from the Trianon today are 6:30 to 7 p. m., 10:30 to 11 p. m., and 12:15 to 12:30 a. m.

Next Saturday night brings Ina Ray Hutton and her famous all-girl band, the Melodears, to the Aragon and W-G-N-Mutual. During Miss Hutton's Aragon engagement, Griff Williams and his orchestra will be heard from the Trianon.

HAILE SELASSIE IMPERSONATION ON MBS PROGRAM

Haile Selassie, emperor of Ethiopia, who lost his kingdom to Mussolini, will be one of the characters impersonated in the Field Museum-University Broadcasting council dramatization of the Harold A. White-John Coats Ethiopian expedition to be broadcast over WGN and a Mutual network 9:00 p. m. Wednesday.

The broadcast will dramatize the expedition into Ethiopia to secure specimens of wild animal life which are now on display in the museum in an exhibit of "An African Water Hole." This exhibit is said to be one of the largest museum displays in the world.

'Couple Next Door' Will Move to 9:45 Tomorrow

"The Couple Next Door," the seriocomedy sketch written by Thompson Buchanan, Broadway playwright and producer for W-G-N and the Mutual network, will be heard at a new hour beginning tomorrow when it will be presented at 9:45 a. m. Monday through Friday. The program stars Dolores Gillen as "Mrs. Dorothy Wright" and Olen Soule as "Tom Wright," the young married couple who run into so many domestic and business problems and worries.

June Baker to Interview Chester Gould Tomorrow

Chester Gould, creator of THE CHICAGO TRIBUNE comic strip "Dick Tracy," will be interviewed by June Baker on her W-G-N Home Management program at 2:15 p. m. tomorrow.

Smiling Ed McConnell.

Smiling Ed McConnell, singing with Palmer Clark's orchestra and ensemble, will be heard in a variety of tunes at 4:30 p. m. over WMAQ.

The Biggest LAUNDRY BARGAIN IN TOWN 6c Per Lb.

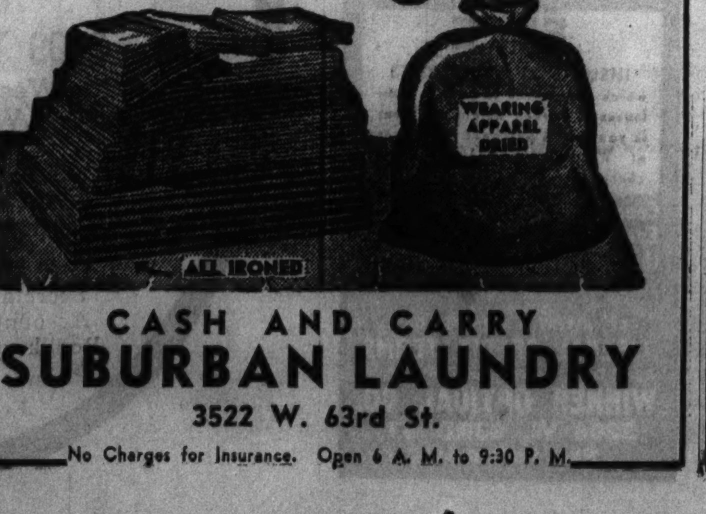

CASH AND CARRY
SUBURBAN LAUNDRY
3522 W. 63rd St.
No Charges for Insurance. Open 6 A. M. to 9:30 P. M.

MELODIES FROM SKY RETURNS TO AIR WEDNESDAY

Special Concert Carded for Tomorrow.

"Melodies from the Sky," popular musical variety program, will return to the visible show schedule over W-G-N and the Mutual network next Wednesday evening, when it will be presented in the blue and silver audience studio at 9:30 o'clock. Harold Stokes will direct the orchestra and singing stars in the 45 minute program, formerly heard on Sunday nights, presenting several new faces.

Kay Nelson, originally a Chicago girl who studied voice in Italy, only to discover that she was a better mimic than singer, will be the guest star sharing the honors with Phyliss Novak, soprano, and Pete Johnson, virtuoso of the bass fiddle. These three will be supported by Arthur Wright, the Four Shades of Blue, the Glee club, and dance orchestra.

A special studio show will be presented between 9 and 10 15 p. m. tomorrow. It will feature the W-G-N dance orchestra, under the leadership of Harold Stokes, for the first 30 minutes, and the W-G-N Concert orchestra, under the direction of Henry Weber, for the final 45 minutes. Sally Jo Nelson, Dean Craddock, and the Glee club will be heard with the dance orchestra, and Attilio Baggiore, tenor, and Kathryn Witwer, soprano, will be the soloists with the concert orchestra. Cecile De Horvath, talented pianist, will be the guest artist on the 45 minute concert program. Other visible shows:

9:30, tonight—"Your Parlor Playhouse," presenting the Glen Craigs, America's typical family from Muncie, Ind. Also Rowena Williams, soprano, the Lovely Lady quartet, Robert Trendler's orchestra, and a dramatic cast including Bill Bouchey, Jeanne De Lee, and Jeanne Juvelier.

9:30 p. m., Tuesday—The Northerners octet, featuring members of the octet in solo rôles with a program headlined by a medley of midwestern college songs.

9:30 p. m., Thursday—The Musical Revue, with the concert orchestra, and Kathryn Witwer, soprano, and William Miller, tenor.

9:30 p. m., Friday—"9:30 Curtain," dramatic shows with an all star cast under the direction of Blair Walliser, presenting an original drama written specially for radio.

HOME BUILDING TO BE SUBJECT OF MIDDAY HOUR

The motif of the W-G-N and Mutual network Midday Service this week will be coupled with the happiest tradition of June, "The Bride's Month." "Builders of Home-Sweet-Home" is to be the theme of the week's series which will be heard at 12:30 p. m. daily beginning tomorrow.

The speakers:

Monday.—Rev. D. W. McNary, The First Presbyterian church, Freeport.

Tuesday.—Rabbi George Fox, South Shore temple.

Wednesday.—Rev. Armin C. Weng, Holy Trinity Lutheran church, Elgin.

Thursday.—Rev. Michael M. Ries, St. Vincent's Catholic church.

Friday.—Rev. Herbert W. Prince, Church of the Holy Spirit, Lake Forest.

Saturday.—Rev. Herbert Whiting Virgin, North Shore Baptist church.

Gale Page to Present Tunes from New Films

Lovely contralto Gale Page will be heard singing "Love Is Never Out of Season," hit tune from "New Faces of 1937," and "They Can't Take That Away from Me," from "Shall We Dance," on the Roy Shield Encore Music program, at 4:00 p. m. today over WENR. Tenor Charles Sears also will be heard with Shield's orchestra doing a novelty number, "The Little Old Fashioned Music Box," and "Was It Rain," from "Hit Parade."

Viola Philo, Jan Peerce in All-Wagner Concert

Viola Philo, soprano, and Jan Peerce, tenor, will be soloists with the Radio City Music Hall Symphony orchestra during an all-Wagner concert at noon over WENR and NBC network. Miss Philo and Peerce will sing the duet from the first act of "Die Walkure." The orchestra will play the Funeral March from "Siegfried."

'Lucky Girl' Switches to 11:15 A. M. Tomorrow

"Lucky Girl," dramatic show, written and produced by Blair Walliser, switches time tomorrow, Monday. The program will be heard at 11:15 a. m. Monday, Wednesday, Thursday and Friday. The broadcast will not be heard Tuesday because of the broadcast of the "Hollywood Sunshine Girls" from the west coast.

ADVICE FROM THE CHAMP

Champion Jim Braddock at his camp at Grand Beach, Mich., tells a group of radio actors how to keep their microphone figures and prevent their vocal cords from getting flabby. Left to right: Olan Soule (We Are Four-MBS), Jack Fulton and Franklyn MacCormack (Poetic Melodies-CBS), and Ed Prentiss (Today's Children-NBC).

TODAY'S FEATURES

[CENTRAL DAYLIGHT SAVING TIME.]

ON W-G-N.

9 a. m.—The Sunday Morning concert.

10—The Northwestern University Reviewing Stand.

11—U. of Chicago chapel: Dr. Charles W Gilkey: "Whither Bound?"

Noon—The reading of The Tribune comics by Russ Russell.

12:30—Anson Weeks and his orchestra [MBS].

1:30—Baseball: Chicago White Sox vs. Philadelphia Athletics from Comiskey park; 2 games; Bob Elson. Also WBBM, WCFL, WJJD, and WIND.

5—Nye Mayhew's orchestra [MBS].

5:30—"Fun in Swinging," Tim and Irene Ryan and Bunny Berrigan's music.

6—Griff Williams' orchestra [MBS].

6:30—Bill Carlsen's orchestra.

7—Melodies from the Sky, with Harold Stokes.

7:45—Arthur Sears Henning: Capital Comment.

8—The Reading of The Tribune.

9—"Surprise Party," with Kay Kyser's orchestra and soloists.

9:30—"Your Parlor Playhouse," with Rowena Williams, Morton and Musmann, Norman Ross, dramatic cast, including Jeanne De Lee, Bill Bouchey and Jeanne Juvelier quartet, and Bob Trendler's orchestra.

11:15 — "Miniature Moods," with Pat Barnes, Nat Brusiloff, Bela Rozsa, and Brick Holden.

ON OTHER STATIONS.

11:30—WMAQ—University of Chicago Round Table.

Noon—WENR—Radio City Music Hall.

1 p. m.—WENR—The Magic Key, from Milan, Italy; Giovanni Martinelli, tenor; William Primrose, violinist, and Arch Oboler, sketch; Phil Spitalny and his all-girl orchestra; symphony orchestra, direction of Frank Black.

1:30—WBBM—Living drama of the Bible, the story of "Jezebel," adapted for radio by Willard Keefe.

3:30—WENR—Senator Fishface.

4—WMAQ—Marion Talley.

4:30—WMAQ—Smiling Ed McConnell.

5—WBBM—Joe Penner, with Jean Austin and Vera Marsh.

5:30—WIND—Moissaye Boguslawski, pianist.

6—WMAQ—Jack Benny, Mary Livingstone, Kenny Baker, and Phil Harris.

6:30—WLS—Robert Ripley, Ozzie Nelson's orchestra, and Shirley Lloyd.

7—WMAQ—Variety show with W. C. Fields, Don Ameche, Edgar Bergen, and Charles McCarthy, Dorothy Lamour, and Werner Janssen's music. Also Constance Bennett.

7—WLS—Promenade concert with Josef Bentonelli and Lucrezia Bori, and Los Angeles Philharmonic orchestra.

7:30—WBBM—Eddie Stanley, Ella Logan, Bobby Breen, Deanna Durbin, and Jaques Renard's orchestra.

8—WBBM—Sunday Evening hour, directed by Eugene Ormandy and Mischa Levetzki, pianist.

8—WENR—Rippling Rhythm revue, with Bob Hope and Honey Chile, Shep Fields, Frank Parker.

9—WBBM—Summer Hotel, with Milton Berle and Wendell Hall.

9—WENR—California concert.

9—WMAQ—Sunday Night Party; James Melton, master of ceremonies; Jane Pickens, soprano; Robert Dolan's orchestra; Donald Dickson, baritone; New York Chorus; Tom Howard, and George Shelton, comedians.

SENATOR WHEELER'S ADDRESS WILL BE BROADCAST BY MUTUAL

United States Senator Burton K. Wheeler's address on "Fascism or Americanism" at the annual banquet of the American Retail Coal association in the Palmer house will be broadcast on W-G-N and a coast-to-coast network of the Mutual Broadcasting system from 8 to 8:45 p. m., Friday, June 11.

Senator Wheeler's address is expected to include a discussion of several current governmental issues.

The banquet is one of the high points in the celebration of American Coal Week.

W-G-N to Broadcast Twin Games of Sox-Athletics

W-G-N will broadcast the first Sunday baseball double header of the season from Comiskey Park with the Philadelphia Athletics meeting the White Sox starting at 1:30 today with Bob Elson describing the play-by-play. Baseball headliners will be presented between the games.

ANDY, VIRGINIA TO LAUNCH NEW MUTUAL SERIES

Andy and Virginia Mansfield, known to their Pacific coast friends as "Andy and Virginia," have won the justly merited recognition of a coast-to-coast series, to be heard over W-G-N and the Mutual network regularly from 11:30 to 11:45 a. m. every Tuesday.

In Andy's pianologues, "Sayings of the Foolish Philosopher," and "Bedtime Stories for Night Watchmen," and Virginia's singing popular ballads, plus poems, riddles and whatnots, listeners get the equivalent of a variety show from these two versatile artists.

Convocation Service at Chapel on W-G-N Today

The special convocation chapel service held in honor of each graduating class at the University of Chicago, will be broadcast by W-G-N at 11:00 a. m. today from the University chapel on the Midway. The service and convocation address will be given by Charles W. Gilkey, dean of the chapel. Dr. Gilkey has chosen as his subject "Whither Bound?"

MARTINELLI ON MAGIC KEY FROM MILAN VIA NBC

Spitalny's All-Girl Band Also to Be Heard.

Giovanni Martinelli, singing from Milan, Italy; Phil Spitalny's all-girl orchestra; the world famous William Primrose, violist, and an Arch Oboler sketch with Jules Garfield and Helen Locke, will feature the Magic Key of RCA, with Dr. Frank Black and the NBC Symphony orchestra at 1 p. m. today over WENR-NBC.

Primrose will bring to the Magic Key a background of performance with the London String quartet and with the brilliant Kreisler quartet of recording fame. He will leave shortly after his Magic Key performance for Europe, where he will make a series of solo appearances with the leading orchestras of the old world. He will return to the United States in October to serve NBC as viola soloist with Arturo Toscannini when the great conductor assembles his new symphony for the series of special concerts under his baton.

The Los Angeles Philharmonic orchestra, with Dr. Otto Klemperer conducting and Lucrezia Bori and Joseph Bentonelli as guest soloists, will be heard from the Hollywood bowl in the final Promenade Concert of the season at 7 tonight over WLS-NBC.

A concert presentation of "La Boheme" will be included on the program, Bentonelli singing "Che Gelida Manina," from the Puccini opera; Miss Bori, "Mi Chiamano Mimi," and the two in duet, "O Soave Fanciulla."

Miss Bori's other solos will be German's "Who'll Buy My Lavender?," Arditi's "Il Bacio," and "Gavotte," from Massenet's "Manon." Bentonelli also will sing "Salut Demeure," from Gounod's "Faust."

ANSON WEEKS IN WEEMS' RADIO SPOT FOR TODAY

Anson Weeks' orchestra will replace Ted Weems' dance unit on the W-G-N and Mutual network show "The Matinée Musical" to be aired at 12:30 p. m. today. Weeks and his orchestra are well known to the W-G-N and Mutual network listeners because of long term engagements at the Aragon and Trianon ballrooms.

Frank Saputa will be the featured singer. Tommy Cunningham, another youth from the Pacific coast, is also heard in a singing rôle and Margie Dee is the feminine songbird.

RCA 10-POINT CHECK-UP
MAKES YOUR RADIO SOUND LIKE NEW $1.50
If new tubes are needed, insist on the best.
RCA TUBES

GENERAL MOTORS CONCERT
7-8 TONIGHT WLS
BROADCAST FROM HOLLYWOOD BOWL
LUCREZIA BORI
FAMOUS OPERATIC SOPRANO
JOSEPH BENTONELLI
YOUNG METROPOLITAN TENOR
OTTO KLEMPERER
CONDUCTING THE LOS ANGELES PHILHARMONIC ORCHESTRA

23 LANGUAGES
SPEAK ANY MODERN LANGUAGE IN 3 MONTHS BY LINGUAPHONE
UNIQUE METHOD BRINGS VOICES OF NATIVE MASTERS INTO YOUR OWN HOME. SEND FOR FREE BOOK
LINGUAPHONE INSTITUTE
Rockefeller Center • New York

MAKE YOUR FURNITURE NEW AGAIN!
UPHOLSTER
Furniture, like automobiles, needs "Renewing"—new springs — new padding — new coverings.
Union Workmen

We offer you the finest materials, inside and out, plus workmanship by factory trained experts at the lowest possible cost.
CHAIR With 1 Cushion
Price includes re-upholstering and cover. $9.75 up
SOFA With 3 Cushions
Price includes re-upholstering and cover. $19.75 up
EASY TERMS
Phone NORMAL 5500
• • • for Free Estimate
A representative will call any day or evening with a complete line of new cover samples and give you a free estimate.
CITY FURNITURE CO.
6160 SOUTH HALSTED STREET

COOLING SYSTEM KEEPS SUMMER HEAT OUTDOORS

Home Owner Has Choice According to Budget.

Directions for refinishing woodwork which any layman can easily follow are given in the booklet, "Refinishing Woodwork," by Louise Bargelt, Tribune home builders' editor. Get a copy at either of the Tribune Public Service offices, 1 South Dearborn street or Tribune Tower. Price 5 cents. Postpaid, 7 cents.

BY LOUISE BARGELT.

A glance around as summer starts reveals that many new houses and also many improved ones have been provided with some type of modern summer cooling.

Today's house, which was built in the south shore residential section of Chicago some years ago, is an interesting example of a home which has been given a complete air-conditioning system.

In the basement is housed the compact, quiet, and automatic plant which includes air-conditioning. For winter, heating, cleaning, circulating, and humidifying; and for summer cooling, cleaning, circulating, and dehumidifying.

Before the system was installed the ceilings underneath the roof were heavily insulated to minimize air losses and to make for greater economy and efficiency in the operation of the plant.

Type to Suit Budget.

It is interesting to note that a house, if well built, can be completely air-conditioned provided, of course, that the budget permits. If not, it can be given some degree of summer cooling, in various ways. The terms "completely air-conditioned" and "summer cooled" are so often applied to new homes that the fact that a house does not have to be new to adapt itself to various types and degrees of air-conditioning is sometimes overlooked.

An already built house may or may not need additional insulation. Just what your house will need can only be determined after a complete checkup of construction, heating plant, weather stripping, glazing, and careful calculations on heating and cooling loads, humidification and dehumidification, and ventilation requirements.

Air-conditioning easily divides itself into two classifications, complete winter air conditioning and complete summer air conditioning.

Coolers in Cabinets.

It is now possible for the owner of a home to convert the warm air gravity, or radiator, or split system into a complete summer or winter conditioning system, or into a conditioning device which operates and thoroughly conditions the air in all seasons.

If one is not ready to invest in a complete summer conditioning system, there is a number of different types of room coolers on the market which come encased in attractive cabinets. These may be installed in one or more rooms.

Again, if these units do not come within the budget there are less expensive means of obtaining a considerable degree of summer coolness.

We all know one of the simplest ways to make summer heat more endurable is to keep air in motion. An electric fan on a table may not change the temperature, but it will increase moisture evaporation from the body and make the air seem cooler.

Fans Circulate Air.

There also are fans which may be connected with a warm air heating system to circulate washed and filtered air throughout the house. Sometimes the air is taken from the outdoors after nightfall. This is appreciably cooler. Other types of fans are installed in an attic and operated at night after the temperature has dropped.

Such a fan must be large enough to cool the house properly. It may be located over an opening in the attic floor or connected with an opening in the side wall of the attic. When evening comes the windows of the house may be raised at the bottom and lowered from the top and the fan turned on. It is operated by a small electric motor and draws hot air from living quarters and cool air from the outside.

Mrs. Bargelt is to speak over W-G-N next Wednesday at 2:15 p.m.

AIR CONDITIONED

A glimpse into the kitchen of the air-conditioned home of William Niemann, 6608 Hiawatha drive. Cool, filtered, dehumidified air will be sent into this kitchen on hot and humid summer days.

ACADEMY SENIOR FESTIVITIES OPEN IN MORGAN PARK

Graduation to Climax Program Friday.

Graduation celebrations will combine with the annual alumni reunion today at the Morgan Park Military academy. In the afternoon there will be the annual good citizenship program which will be followed by a full dress parade. Rep. Benjamin Adamowski will deliver an address, "Youths' Citizenship Responsibilities." The Rev. John B. Hubbard, rector of the St. Mary's Episcopal church of Park Ridge, will preach the baccalaureate sermon this evening in the Morgan Park Baptist church, 110th street and Irving avenue.

Rep. Adamowski.

Forty-eight graduates of the academy will receive their diplomas Friday morning at the Morgan Park Congregational church, 112th street and Hoyne avenue. John Yocum Beaty, editor of the Banker's Monthly magazine, will give the commencement address.

Graduates are as follows:

UPPER SCHOOL.

Edward S. Baracree	Carl S. Johnson
Robert C. Boehm	Paul T. Klenk Jr.
William C. Boehm	Milo D. Krichbaum
J. F. Bransfield Jr.	Adrian R. Lajous II.
Jules F. Burny	Robert C. MacLane
John R. Castles	Howard A. Mart
Edward V. Cerny	Marcel F. Maxon
Alan W. Clark	Stanley K. Middleton
Russell C. Craig	Attilio J. Monaco
Robert E. Davidson	Romeo A. Pallotto
A. W. Draper III.	Robert D. Pedersen
W. L. Erickson Jr.	John S. Pennish
R. Russell Eagan	Ira M. Price Jr.
T. P. Fahrenwald	Owen F. Price
Stanley H. Frank	James O. Redford
Theophil F. Gordon	Louis Rathje II.
Richard A. Grest	Sigurd A. Rosenfield
F. H. Harrison Jr.	Helmut C. L. Schmid
S. H. Hojnacki Jr.	George S. Taylor
Phillip J. Howell	Edward J. Tobin
John R. Hershman	Morton L. Wax
Charles W. Hillier Jr.	Harold F. Wood Jr.
Gregg A. Hunter	

LOWER SCHOOL.

H. F. Anderson Jr.	John E. Meyer
W. J. Buckley Jr.	Raymond W. Nevell
Joseph M. Caruso	Roy M. Newton
B. P. Conway Jr.	Robert B. Palmer
Richard J. Engleman	Frank P. Schiavone
John F. Golden Jr.	Royce V. Swanson
John F. Groeni, Jr.	Robert C. Wallace
Dewey O. Hayes	Donald C. Zinter

Class day exercises will be held Thursday and the program for the day will include awarding the emblems, honors, the review of the corps of cadets by the graduating class, military prize drills, and the annual senior prom.

Gustavus Adolphus Cast to Give Comedy Saturday

The Luther league of the Gustavus Adolphus Lutheran church, 7426 Drexel avenue, will give "Oh, Kay," three act comedy-mystery, Saturday evening in the Hirsch High school auditorium, 78th street and Ingleside avenue. Mrs. Myrtle Engberg is directing the cast.

South Side Hebrew Men to Give Frolic Wednesday

The Men's club of the South Side Hebrew congregation will give its annual summer frolic, last social event of the season, at 8:30 o'clock Wednesday evening in the community hall, 7359 Chappel avenue. There will be dancing, entertainment and refreshments.

FRANCIS J. CALLAHAN ELECTED ABBOT OF U. OF C. BLACKFRIARS

The University of Chicago Blackfriars, men's musical comedy organization, at their 33d annual initiation banquet at the Hotel Windermere East elected Francis J. Callahan, 7654 Yates avenue, as abbot for the coming year.

Francis J. Callahan. [De Haven Photo.]

Assisting him will be Frank E. Carey Jr., 946 East 48th street, prior; Charles P. Burnett, 5711 Woodlawn avenue, scribe, and Leo O'Neill, 7811 Indiana avenue, hospitaller. The above four men will compose the organization's board of superiors.

At the initiation preceding the banquet the order took in thirty-five new members, the majority of whom were residents of the south side.

PLAN TECHNICAL COLLEGE SENIOR RITES TOMORROW

The Chicago Technical college, 118 East 26th street, will hold its 33d annual commencement exercises tomorrow evening at the Second Presbyterian church, 20th street and Michigan avenue. Dean Ernest O. Melby of the Northwestern university school of education will give the commencement address.

The program will include organ music by Miss Mary Townsend; invocation and benediction by the Rev. William Clyde Howard, pastor of the church; message to the graduating class by President Charles W. Morey; response by Alfred A. Hemphill, class president; valedictory by Harvey N. Price, and the conferring of the 29 degrees by President Morey and Dean Edward Ottoman.

Following the program a reception to graduates and their friends will be held in the parlors.

WARREN BROWN HEADS HI-Y CLUB AT MORGAN PARK

The Morgan Park Hi-Y club has elected a new roster of officers, according to an announcement by Lawrence Olsen, faculty adviser. Warren Brown, 10926 South Irving avenue, was elected president; Arthur Bethke, 9317 South Damen avenue, vice president; John Meyer, 9936 South Prospect avenue, secretary, and John Jackson, 1930 West 101st place, treasurer. Retiring officers are Charles Beardsley, president; Jack Grosscup, vice president; Neil Johnston, secretary, and Mr. Brown, treasurer.

Hardin Square to Award Prizes for Best Posture

The third annual posture contest of Hardin Square park, 26th street and Wentworth avenue, will be conducted Friday evening. Medals will be awarded for first, second, and third places, and a trophy cup will be awarded to the winner. J. J. Novak, director of the park will be in charge of arrangements. Winners of the last two years are Miss Mary Pecora, 245 West 26th street, and Miss Mildred Iven, 463 West 25th street.

LEGION TO HAVE MODEL AIRPLANE MEET SATURDAY

3,000 Youths Invited to Enter Contests.

The Third district council of the American Legion will sponsor its first annual model airplane building and flying contest Saturday at the 131st Infantry armory, 1546 South Michigan avenue. Kurt A. Falk, chairman, Hyde Park post, Sons of the American Legion, is director of the contest.

Eighty-nine Cook county squadrons of the Sons of the Legion, totaling 3,000 boys, have been invited to participate. Barney Keegan and Oliver Parks, Cook county and state department aviation chairmen, will award a plaque to the squadron winning the most points in the contest. Joseph Dorfman, Illinois detachment commander, S. A. L., and Carl Klaesi, Cook county chairman, S. A. L., will also present a trophy to the unit with the largest attendance of regularly enrolled members.

Final outdoor events in the contest will be held June 19 at the Chicago Meadows golf course, 59th street and Cicero avenue. The champion model airplane builder will be given medals by Department Commander Matthew J. Murphy and County Commander William C. Murray at an aviation banquet.

Committee members assisting Mr. Falk are John S. Perz, 8558 Houston avenue; Morrison E. Joy, Woodlawn post commander; John Hayes, 10522 Avenue F; Eugene S. Shadford, Hyde Park post commander; Max Buzik, South Chicago post commander; Melville Mucklestone, 160 North La Salle street; Dr. F. C. Jeths, Roseland post commander; Nathan Feld, 712 Federal street; Fred L. Boissy, 9932 South Carpenter street; Bud Singman, 7453 Cottage Grove avenue; Edwin J. Quinn, 4430 North Sacrameno avenue; James McCann, 2147 Washington boulevard; Harry M. Clark, 8533 Drexel avenue; Richard Helwig, 3642 West 59th place; Edward Krutsch, 7810 Bennett avenue, and Thomas B. Mayo, commander of Giles post.

Englewood unit, Legion auxiliary, will hold a business meeting tomorrow evening at Thornton hall, 69th street and Normal boulevard. There will be a card party afterward. Mrs. Cecelia Breese, 324 Normal parkway, community service chairman, has charge of the entertainment. Mrs. Doris Gassmere, 411 West 69th street, is president of the unit.

Bud Singman, 7453 Cottage Grove avenue, will present two medals to outstanding boy and girl graduates of the Cornell Grade school, 7540 Drexel avenue, at the school's graduation exercises Thursday afternoon. The medals are given by Grand Crossing post, American Legion.

The Third district Legion auxiliary will entertain veterans at Oak Forest infirmary this afternoon. Assisting Mrs. Laura Miller, alternate district director, who is chairman, are Mrs. Alice Woods, district rehabilitation chairman, who will have charge of refreshments, and Mrs. Lillian White, state department hospital chairman, who will supervise activities.

BOARD OF CHILD HAVEN TO GIVE LUNCHEON PARTY

The Protestant Child Haven association, 6323 Yale avenue, will hold its annual luncheon and card party Wednesday at the Southmoor Country club, 131st street and Southwest highway, under the sponsorship of the board of directors. Members of the board include Mrs. Ruby C. Planthaber, president; Mrs. Charles Woodman, first vice president; Mrs. C. I. McKee, second vice president; Mrs. J. J. Flournoy, third vice president; Mrs. Jessie M. Silhavey, financial secretary; Mrs. Lydia Koepke, treasurer; Mrs. Charles Galezio, recording secretary, and Mrs. Hazel Jamieson, corresponding secretary.

Auburn Park Lions Club to Hold 'Old Timers' Day

"Old Timers' Day" will be celebrated by the Auburn Park Lions club Wednesday afternoon at Greene's restaurant, 7919 South Halsted street, under the chairmanship of Dr. R. J. Gates, 757 West 79th street. James J. Doody, 8035 South Carpenter street, superintendent of the prison shops at the Stateville penitentiary, will be principal speaker. Mr. Doody, who is a charter member of the club, will speak on "Inside the Prison Walls."

AIDING FLOWER SHOW

The twenty-sixth annual flower show of the Beverly Hills Woman's club will open Tuesday in the Ridge park fieldhouse, 96th street and Longwood drive, with exhibits of pottery and floral arrangements. Preparing to enter displays are Miss Barbara Appleton, left, and Miss Eliane Bohnett. [TRIBUNE Photo.]

CHICAGO TEMPLE TO BE SCENE OF 'Y' GRADUATION

Exercises Will Be Held Friday Evening.

Degrees, titles and diplomas will be conferred upon 102 students by Dr. Edward J. Sparling, president, at the annual spring commencement exercises of the Central Y. M. C. A. college, 19 South La Salle street, at 8 o'clock Friday evening in the Chicago temple, Clark and Washington streets. The present class of four year graduates is the largest in the history of the college.

Dr. E. J. Sparling.

Invocation will be given by Dr. John Thompson, pastor of the Chicago temple, and the processional will be played by Arthur Dunham, temple organist. Dr. Harry D. Gideonse, associate professor of economics of the University of Chicago, will give the commencement address.

The commencement will climax a week of year end events including a dinner by the board of directors of the Central college to the graduates Thursday night, a luncheon for the day high school class Wednesday noon and a dinner for the evening high school graduates on Wednesday evening June 16.

Following are the graduates who live on the southwest side: Bachelor of Arts, Irving Carlson, Myron Carlson, Helen Gernoch, Helen Dickerman, Allen Edwards, Leonard Eiserer, Joseph Poole, and Rudolph Schuetz; bachelor of science degree, Milton Paluch and George Peterson; associate of arts title, Edmund Lewandowski, and high school diploma, Lambert T. Bushbaum and Edith I. Lemanske.

Lawn Civic Group to Plan Action Against Bain Banks

The Lawn Civic association will meet tomorrow evening at the Lawn Masonic temple, 62d place and Homan avenue. William F. Stelzer, president, will report on the contemplated legal action to obtain dividends for depositors of the Bain banks. Reports will also be made on the legislation, enacted or pending, concerning taxes by members of the legislative committee who attend weekly sessions of the state legislature.

WED AT HOME

[Carlos Photo.]

Miss Dorothy Elizabeth Grimes, daughter of Mr. and Mrs. Irvin L. Grimes, 9833 South Seeley avenue, recently became Mrs. Thomas John Evans in a ceremony at her home. She is a graduate of the University of Chicago, and Mr. Evans, who is the son of Mr. and Mrs. Thomas Evans, 11227 South Wallace street, received his degree from Purdue university.

FORMER WRITERS AT CALUMET HIGH TO HAVE REUNION

Calumet High school will honor its former literary lights Saturday afternoon at a luncheon in the Old Town room of the Hotel Sherman, when former editors, writers, and contributors to the publications of the school will have a reunion. The meeting will be in the form of a testimonial to Mrs. Sophia Patterson, 6033 South Dorchester avenue, English instructor and literary coach of Calumet. Arrangements for the party are being made by Miss Ethel Corriher, 8245 South Kenwood avenue; Norton Goldberg, 7457 South Bennett avenue; Leo O'Neill, 7811 South Indiana avenue; Carl Larsen, 8025 South Ada street; Robert McNulty, 8050 South Loomis boulevard, and Earl Selby, 7713 South Lincoln street.

Englewood Kiwanis Club to Have Reunion Tuesday

A reunion meeting of the Englewood Kiwanis club will be held Tuesday noon in the Englewood Y. M. C. A., 66th street and Union avenue. Dr. A. H. Volkman will be chairman and will introduce Judge John J. Sonsteby.

SILENT PASTOR TO DEAF MARKS 30 YEARS' WORK

Rev. G. F. Flick Preaches in Sign Language.

BY THE REV. JOHN EVANS.

In a church where hymns are never sung or sermons ever spoken, the Rev. George F. Flick, rector of All Angels' Episcopal church, 1151 Leland avenue, has just completed thirty years of silent ministry in the sign language to the deaf mutes of his parish and general missionary work in Illinois and Wisconsin. Weekly he goes into one of the six dioceses in these two states and ministers to hundreds of deaf mutes who otherwise would be without the services of their church.

The Rev. G. F. Flick.

The Rev. Mr. Flick began his work as a missionary to the deaf in the southern states, and but few men so afflicted have attained the full rank of priest in the Episcopal church. He was born Aug. 18, 1877; attended Gallaudet college for the deaf, from which he graduated as a bachelor of science in 1903.

Then he went to the Virginia Theological seminary, an Episcopal institution, from which he was graduated three years later and was ordained deacon the same year. That year he married Amelia B. Rouse of Baltimore, Md., also a deaf mute, and was advanced to the priesthood May 26, 1907

All Angels' church has been operating in Chicago for more than half a century. It started in the basement of St. James', the mother church of the Episcopal diocese.

When St. Simon's church closed last January All Angels' mission took over the properties and moved its services to the north side. It will be host to a national meeting of workers among deaf mutes the last week in July. The Rev. George F. Flick received the distinguished service cross from the Rt. Rev. George Craig Stewart last February in recognition of his work in this area.

The Rev. Herbert Lockyer of Liverpool, England, who is on the extension staf of the Moody Bible institute, will speak today at both morning and evening services of the First Presbyterian church, Englewood.

For the first time in its history a bishop of the Episcopal church will give the baccalaureate address to the graduating class of Meadville Theological seminary, 5701 Woodlawn avenue. The Rt. Rev. Paul Jones, chaplain of Antioch college, Yellow Springs, O., will speak tomorrow afternoon at 5:30 on "The Integrity of Preaching" in the First Unitarian church, 5700 Woodlawn avenue, where the commencement service will take place.

At the convocation of the school on Tuesday evening the Rev. Frederick May Eliot, newly elected president of the American Unitarian society, will speak on "The Unifying Loyalties of a Free Church." Dr. Eliot, a member of the board of preachers of Harvard university, has recently been awarded the community medal of St. Paul, Minn., for outstanding public service rendered that city during the last year.

RABBINICAL LEADER TO MAKE SPEAKING TOUR THROUGH WEST

Dr. George G. Fox, rabbi of South Shore temple, who recently was elected president of the Chicago Rabbinical association, will give a series of lectures this summer at the universities of Washington, Idaho, and Montana and at several teachers' colleges in those states. His principal topic will be the contribution of Hebrew culture to world civilization, especially as derived from the Jewish scriptures. He also will address business organizations in Spokane, Reno, San Francisco, Sacramento, and Los Angeles on "Fascism and Democracy."

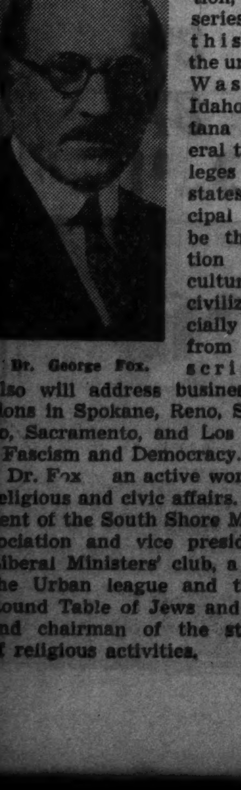

Dr. George Fox.

Dr. Fox [illegible] an active worker in local religious and civic affairs. He is president of the South Shore Ministers' association and vice president of the Liberal Ministers' club, a member of the Urban league and the Chicago Round Table of Jews and Christians, and chairman of the state bureau of religious activities.

16% COOLER INSIDE
"Air Conditioning Starts With Awnings"
Say Engineers

Awnings reduce the rise in temperature in your house due to the radiation of direct sun rays by approximately 16%. This fact was established by General Electric Engineers through tests made in the Air Conditioning House operated by the General Electric Company for research purposes. If you are planning to install an air conditioning system, awnings will make possible a saving in the cost of this installation because a smaller unit may be used. Regardless of whether or not you have an air conditioning system in your house, awnings will keep the average house 12% to 20% cooler all summer long. You'd be surprised how little good awnings cost. Won't you phone us for an estimate? Our representative will gladly call at your home and show you awning styles and fabrics most suitable for your purposes.

Sawyer Awning & Mfg. Co.
Awnings, Canopies, Canvas Specialties
7317-19-21 S. Halsted St.
Phone Triangle 5200

RALPH D. KELLEY PAINT and WALLPAPER
Tel. No. Side BUCKINGHAM 6868 — Tel. So. Side NORMAL 6434
1542 BELMONT AVE.
OUR SOUTH SIDE STORE
6517 SO. HALSTED ST.

KELLEY'S NEW SUPER HOUSE PAINT
Made especially for outside use. Will give many years' protection to your home or garage. 16 new colors to choose from. If you want real paint satisfaction use this paint. Gal., $2.75
FREE CITY-WIDE DELIVERY
100% Pure Kelley's Dutch White Lead 100-lb. keg, $10.98
LINSEED OIL 100% Pure Boiled 85c Gallon
Steam Dist. Wood TURPENTINE 100% Pure spirits. Gal., 49c
Bring Cans — Ours Extra
OPEN THURS., SAT., EVENINGS
Special 4 HR. VARNISH, gal...$2.00
KALSOMINE, 25-lb. bag.......$1.00
12 Cans Wall Paper Cleaner.... .75
$1.50 Value 4-inch BRUSH.....$1.10
NAMELESS FLAT PAINT, gal...$2.05
NAMELESS GLOSS PAINT, gal..$1.95
One Coat WHITE ENAMEL, gal.$1.95
Porch & Floor Enamel, gal....$2.50
VARNISH REMOVER, gal...... .89
KELLEY PAINTS FOR PAINT SATISFACTION

MR. CAR OWNER:
Is Your Car Ready for Carefree Summer Driving?
Give your car a fair chance to serve you faithfully by permitting us to check the Electrical Equipment, for which we are the Official Service Station.
OUR SPECIAL "333" COMBINATION
1. Adjust ignition timing.
2. Clean and adjust contact points.
3. Adjust 3rd brush for summer driving
4. Check ignition and generator wiring connections.
5. Inspect lighting switch and relays.
$3.00 Complete
50c Allowance on above price if this ad is presented during May and June.
6. Adjust battery terminal connections.
7. Clean and adjust spark plugs.
8. Test ignition coils.
9. Clean motor and generator commutators.
10. Clean distributor cap.
Remember—This Combination May Save You the Cost of a Big Repair Job
BALLANTINE SERVICE CORPORATION
R. Roy Ballantine, President
709-23 West 66th Street Tel. Wentworth 6249

Economical Air Conditioning with
Artcraft Awnings
Especially Designed for Your Type of Home
Recommended by prominent decorators for their artistic effect as well as their extreme durability.

PHONE FOR FREE ESTIMATE
WENtworth 2450-51
BOYD & GOULD INC.
50 YEARS' EXPERIENCE
5813-15 Wentworth Ave.

SAVE IN-BETWEEN PROFITS BY DEALING DIRECT WITH LUMBER YARD
This Beautiful 2-Car Garage
18x20 fully insulated. Clip gable roof, hexagon shingles, cement floor. $5 DOWN.
Balance $12.10 PER MO.
First Payment July 15

LUMBER SPECIALS ON EASY TERMS
New W. P. 2x4's, per lin. ft., as low as . 2½c
New 1x6 boards, per lin. ft., as low as... 2¼c
Clear Fir Flooring, per lin. ft., as low as... 2¼c
Plaster Board, per sq. ft., as low as... 2½c
Roll Roofing, per roll, as low as... 99c
Doors and Sash at money saving prices.
We also carry a complete line of Paints and Hardware.
HOME OWNERS
If you do your own work, visit our yard. SAVE MONEY! Get our prices on Lumber, Millwork, Roofing, and Building Materials.
We handle all financing details
FOR SUBSTANTIAL IMPROVEMENTS AND FREE ESTIMATES PHONE OR WRITE
We Build Anywhere
WE SPECIALIZE IN— SMALL HOMES, SUMMER COTTAGES, Porches, Enclosures, Re-roofing, House Raising, House Additions, Foundations
FREE DELIVERY SERVICE
MAJESTIC LUMBER CO.
4718-24 S. WENTWORTH AVE.
Phones—Boulevard 2060-61
OPEN SUNDAY 10 to 4

NO MONEY DOWN! SENSATIONAL NEW
PHILCO AUTO RADIO!

AMAZING PERFORMANCE! UNEQUALLED VALUE!
Marvelous tone . . . greater distance reception . . . volume to fill your car . . . beautiful new Universal Control! These features and many more make this new Philco the finest Auto Radio ever offered at the price! Fits and harmonizes with ANY car. Come in for a demonstration!
No Money Down

$1.00 A WEEK
A COMPLETE LINE OF BICYCLE ACCESSORIES
SAVE UP TO 25% ON DAYTON THOROBRED TIRES
NO MONEY DOWN
1-year unconditional guarantee against all road hazards. Liberal trade-in. Free mounting, drive in.
GRADUATION GIFT
The ideal graduation gift for girl or boy. A new 1937 Bicycle at a saving of 25%. NO MONEY DOWN.
SandS RADIO COMPANY
3530 IRVING PARK BLVD KEYstone 8710
932 WEST 63RD STREET NORmal 6085
Open Sunday Until 2 P. M. Evenings Until 9 P. M.

CLOSEOUT of REMAINING LOTS of WIEBOLDT DAY MERCHANDISE

Starting Monday Morning at 9:30 Sharp!

All lots remaining from Wieboldt Day, Saturday, by far the biggest day in our history, are regrouped and rearranged for quick clearance. See that you get your share of these bargains!

FOR WOMEN

Regular $1.95 Irish Linen Blouses — $1.29
Beautifully made, in tailored and frilly styles *(Neckwear, First Floor)*

Regular $1 Spring and Summer Neckwear — 39c
Collars, collar and cuffs, vestees. Crisp warm weather fabrics

Washable White Handbags, Regularly $1 — 84c
Exact copies of much more expensive bags. Also colors

Women's Full Fashioned Ringless Hose — 54c
Perfect quality, made of high grade silk. 8½ to 10

Women's Handkerchiefs — 2c
Some in prints, others with embroidered corners

White Washable Summer Gloves — 44c
Cool summer fabrics, nicely styled and trimmed. Sizes 5½ to 8

Corded Bengaline Gloves — 24c
Made to sell up to 79c. Cleverly styled. Sizes 5½ to 7½

Women's New White and Pastel Hats — 94c
Genuine tuscans, felts, toyos, crepes, linenes, all shapes

Women's Cotton Knit Beach Shirts — 69c
Easy to slip on. Easy to launder. Dark and pastel colors

Tailored Twill Shorts for Beach and Sports — 69c
Made to sell for much more. Navy, brown, white.

Women's White and Pastel Velgora Coats — $2.95
Neva Wet processed fluffy cut-corduroy, in misses' sizes

Women's Shan Kong Dresses, Sizes 38 to 52 — 2 for $5
Nice prints and pastels, tailored with nice details. $2.77 ea.

Women's Regular $1 Crisp Cotton Dresses — 77c
Cross barred sheers, batistes, in romantic new styles. Sizes for misses and women

Women's Goodyear Welted Sole Nurses' Oxfords — $2.74
In black or white kidskin with leather soles. Sizes 4 to 9, AA to E

Women's 89c Leather Soled White Mesh Oxfords — 59c
Cool-for-Summer mesh, with Cuban heels. Sizes 4 to 8

Women's Bright Print and Sailcloth Sandals — $1.74
In white sailcloth, bright prints, and patent leather. Sizes 4 to 8

Discontinued Numbers $6.50 Red Cross Shoes — $4.95
In colored suedes, black and brown kid and calf

Women's Leather Soled White Poplin Nurses' Oxfords — $1
Of genuine white poplin with Cuban heels. Sizes 4 to 9

Women's $1.99 White Kidskin Nurses' Oxfords — $1.54
Smartly styled, with reinforced arches. Also in black

Women's Reg. 59c Rayon Taffeta Slips — 47c
Bias cut, lace trim or tailored. Sizes 34 to 44

Women's Rayon Undies, Irregulars of 50c Quality — 17c
Panties, step-ins, bloomers. Regular and extra sizes

Reg. $1 Batiste Gowns and Pajamas — 74c
Floral prints on white and pastel grounds. Regular sizes

Women's Fine Percale Print Housecoats — 88c
Fast colors, made with short, puff sleeves. Sizes 14 to 20

Assorted Cotton Prints and Novelty Fabrics — 13½c
In useful lengths. Greatly reduced for this sale. Yard

Summer Cotton Fabrics, Made to Sell for 39c Yd. — 17c
Printed batiste, dimities, muslin, flaxons, sheers. Yard

Our Reg. $1 Yd. Printed Bemberg Sheers — 47c
Lovely print designs and colors, 39 inches, washable. Yard

Reg. 69c Printed Rayon French Crepes — 39c
All new prints, 8 inches wide, washable, very special. Yard

Reg. $1.49 and $1.59 Rough Weave Lace Panels — 93c
Rich ecru color, durable, attractive weave. 54 in. x 2½ yds. Each

FOR MEN

Men's 2 Pants Suits, Reg. $28.50 — $21.75
Fine all wool, pure worsted fabrics

Our Entire Line Famous Down's Shirts — $1
Reg. $1.39 to $1.95, white and fancies, for men. Each

Men's Slacks—By Makers of Big Yank Shirts — $1.29
Sanforized, fully shrunk wash slacks. Reg. $1.95. Pair

Reg. $2.95 Men's Swim Trunks — $1.68
Pure worsted fabrics, choice of styles

Men's Reg. 79c to $1 Polo Shirts — 64c
Shirtmaker tailored, heavy pique celanese or combed cottons

Reg. $1.46 Chapin-Stephens Roller Skates — $1
Same as Union Hardware No. 5, special at, pair

Save 50% on Wilson Medalist Golf Balls — 25c
Fresh stock, made to sell at 50c, each

Overnite Cases and Suitcases, Reg. Up To $2.98 — $1.88
Black, brown or striped tweed effect. 18, 21, 24 in. Each

Men's $3.45 and $4.35 Weyenberg Shoes — $2.98 and $3.98
Including the complete summer stock of white shoes

Men's Leather Soled Dress Oxfords — $1.69
In white or black. All sizes 6 to 11

Men's Genuine Zapon Slippers — 59c
With padded soles and rubber heels. Sizes 6 to 11

Men's Full Size Handkerchiefs — 2½c
White with colored borders. Wide hems

Men's 50c Newport Shirts and Shorts — 3 for $1
Broadcloth shorts, 30 to 44. Combed cotton shirts, 34 to 46

Men's Knit Union Suits — 47c
Button shoulder, knee length. Reg. 69c. 36 to 46

Men's Perfect Quality Hose — 16c
Regular and ankle length. Double soles. 10 to 12

WINES AND LIQUORS

1 Yr. Old Straight Bourbon Whiskey — 66c
Mill Farm—your choice of these smooth Bourbons. $1.19 qt. ......Pint

Juniper London Dry Gin — 69c
A Hiram Walker product—a real mixer. 5th

8 Yr. Old Imported Scotch — $1.88
Old MacBeth, bottled and distilled in Scotland 5th

4 Yr. Old California Sweet Wines — 66c
Port, Sherry, Muscatel, Angelica, Tokay. $1.29 gal. ......½ gal.

Wonderbeer—A Rich, Creamy Lager Beer — 5c
Brewed and bottled by Famous Wisconsin brewery. 3c deposit......Bottle

Liquors Not at Evanston or Oak Park

FOR THE MEDICINE CHEST

Reg. $1, $1.50 and $2 Trejur Compacts — 59c
Single and double styles—for loose powder. Ea.

Bath Sprays with 5 Ft. of Tubing — 24c
Colors red or green, spec. sale price at, each.

½ Gallon Size Ammonia — 29c
Special sale price at......

White Lily Cleansing Tissues — 2 for 39c
500 sheets to pkg., special sale price, 21c..

Reg. 10c Size Olivilo Soap (limit 10) — 46c
Made of finest ingredients, sale price, 10 bars

Wieboldt's Supreme Bath Soap — 79c
Large size bars, special sale price, 6 bars....

Dupont 6 Piece Toilet Sets — $3.98
With tray, very specially priced at.........

Reg. 50c Size Barbasol (limit 2) — 21c
Specially priced for this sale at............

Reg. 50c Size Phillips' (limit 2) — 19c
Milk of Magnesia. Special sale price........

Reg. 60c Size Italian Balm — 39c
The perfect hand lotion, sale price.............

Wieboldt's Famous Vitamin D Soap — 79c
Very specially priced for this sale. 12 bars....

2,000 Sheets Cleansing Tissues — 58c
A very big bargain price......

CANDY SPECIALS

Tender and Delicious Jellies — 15c
Old fashioned jelly gums. Lb.......

Reg. 29c Lb. Hershey Chocolate — 15c
Solid milk chocolate, molded in small cakes. Lb.

STATIONERY VALUES

Publisher's Closeout Reg. 75c Fiction — 22c
20,000 popular titled books, special at, each..

Closeout of Reg. 50c Stationery — 25c
Special sale price at, box......

Complete Shakespeare—Cloth Bound Edition — 73c
Indexed, very specially priced at only........

Gold Edge Autograph Album — 35c
Cloth bound, very specially priced at only...

Dozen Yellow Pencils, Gold Band Trim — 13½c
With red erasers, special sale price, dozen.....

140 Sheets Yellow Manila Note Pads — 3c
Size 5x8, specially priced for this sale, each..

Wieboldt De Luxe Yellow Pencils — 23c
With oversized erasers, special at, dozen.....

FOR YOUR PETS

Recleaned Bulk Bird Gravel — 1c
Specially priced for this sale at only, lb......

Special Price on Laddie Dog Food — 5c
Meat by-product, veg. & cod liv. oil, protein. Can

Whimpy Dog Food — 19c
Meat by-prod., fresh veg., cod liver oil. 3 cans..

HOUSEHOLD SPECIALS

Self Squaring Curtain Stretchers — $1.97
Rust proof nickel plated pins. Reg. 2.59.....

Self Squaring Curtain Stretchers — $3.59
Reg. $3.79. Numbered, adjustable pins......

Regular $1.39 Curtain Stretchers — 97c
Non-rust pins; hinged easel and center brace.

52-In. Leader Ironing Board — $1.89
Reg. $2.19; easy to open and close. Rigid....

Double Wrapped Scot Toilet Tissue — 98c
1000 sheet rolls soft, absorbent tissue. 16 rolls

Scot Kitchen Towels — 24c
150 Towels to each roll. 3 rolls......

5 Sewed Gold Handle Brooms — 27c
Reg. 39c. Made of selected Illinois corn......

Insulated Crock Lined Picnic Jug — 84c
Reg. $1.19 metal case. Keeps contents hot or cold; gal. size ......

Regular $2.69 Insulated Picnic Jug — $1.89
1 gal. size; crock lining. Ideal for outings....

Enameled 10 qt. Step-on Pail — 59c
Red with black design. Galvanized insert pail.

2 Qt. Aluminum Covered Sauce Pan — 29c
Special value at this unusually low price.....

Chrome Plated Electric Iron — 88c
Reg. $1.19; 6 lb. size. Guaranteed Element..

Chrome Plated Electric Toaster — 88c
Reg. $1.19; guaranteed element. Cord & plug.

Triple Coated Stainless Enamelware — 97c
White with Delphinium Blue trim. Substandards of $3.25 values......

Wheeling Regal Heavy Ash Cans — $1.19
Cor. galv. 20 gal. size 97c; 25 gal. size......

Rid Jid "Masterbilt" Ironing Board — $2.95
54 in. size—Tubular steel undercons. Reg. $3.75

Rii-O-Matic Ironing Board — $4.69
Self opening, self closing. Will last lifetime..

Rid-Jid All Purpose Folding Table — $4.89
Ivory Enameled—folds compactly.........

Regular $1.39 Padded Ironing Board — 97c
48 in. size. Rigid and firm—easy to operate.

Large Size Covered Picnic Basket — 59c
Ideal for picnics or outings. 2 handles......

S. C. Johnson Floor and Trim Varnish — $1.66
For int. or ext. use. Will not scratch white; gal.

Rexo Waterless Cleaner — 46c
For washing walls, woodwork and tile. 10 lbs., 89c; 5 lbs......

Painters' One Coat White Enamel — $1.77
Easy to apply; washable. Will not turn yellow; gal.

Painters' One Coat White Flat Paint — $1.44
Sanitary and washable. Ideal for living and bedroom; gal. ......

Pure Boiled Linseed Oil — 82c
Bring your own container; 5 gal. limit; gal..

Pure Gum Spirits of Turpentine — 64c
Bring your own container; gal.......

Sherwin-Williams' Flaxoap — 84c
For cleaning walls and woodwork. 5 lb. pail.

Regular $1.98 Carpet Sweeper — $1.49
An efficient ball-bearing carpet sweeper.....

5 Tube Auto Radio — $16.95
Made to sell for $29.95; unusual sensitivity.

FOR CHILDREN

Girls' Percale and Pic Pon Play Suits — 50c
Halter and Suntan styles in colorfast prints. Sizes 7 to 14

Girls' 2-Piece Sheer and Broadcloth Pajamas — 96c
Full cut, nicely designed, well made. Sizes 8 to 16 *(Infants' Wear Dept.)*

Little Tots' Broadcloth Sleepers — 48c
In solid colors with print trims. Sizes to 6

Tots' Suspender Shorts for Play — 58c
Of fine sturdy cotton twill in practical colors. Sizes to 6

2 to 6'ers Sunback Bathing Suits — 96c
Styles for little boys and girls, in bright colors

Tots' Bright Little Sweaters — 96c
Novelty styles and colors in fine Pompadour yarns. Sizes to 6

Reg. $1 Wash Dresses for 1 to 6'ers — 73c
Mid-summer sheers, organdies, flock dots, prints

Wieboldt's Kindergarten Shoes for Children — 15% Off
New Summer styles for every age from infants to growing girls

Boys' Leather Soled Sharkskin Tip Oxfords — $1.87
Genuine scuff-proof sharkskin tips, Ruf-tuf leather soles. Sizes 1 to 6

Boys' Extra Sturdy Gym Shoes — 39c
In black, white, brown. Reinforcements, ankle patches, heavy soles. 1 to 6

Boys' $1 Model Brand Dress and Polo Shirts — 67c
Regular dress shirts, sports styles and Summer polos. All sizes

Entire Stock Boys' 2 Pants Suits — 20% Off
Including 2 longie suits, 2 knicker suits and Rugbys

Children's Perfect Quality Anklets — 16c
Good patterns and colors, elastic cuff tops. 6½ to 10½

Children's Waist Suits — 23c
For boys and girls, sleeveless, trunk leg. Reg. 35c

FOR THE HOME

First Quality Striped Holland Shades — 59c
36 in. by 6 ft. Standard colors. Guaranteed rollers

Striped Awning Shades Made to Order — 79c
Any size up to 30"x6' mounted on your own rollers

$2.49 Scranton Lace Table Cloths — $1.66
72x90 size, lovely Ardsley and Aleta patterns. Perfectly quality

Linen Satin Damask Table Sets — $2.77
Made to sell for $3.49. Cloth 58x78, with 6 14x14 napkins. Set

$2.98 Printed Patchwork Quilts — $2.24
Quaint Priscilla pattern. 72x84. Bleached muslin backs. Perfect quality

7-Piece Beverage Service — 44c
Ice lip pitcher and 6 tumblers to match in rose glass

4-Piece Crystal Salad Sets — 97c
Salad bowl, large plate and crystal fork and spoon

Mardi Gras Tumblers — 3c
Gaily decorated with dots. Fruit juice size. Each

Photograph Frames — 88c
Many with ring top. Will not tarnish

Group of Novelty Tables — $3.69
Your choice of six styles. Regularly $5.95

Folding Army Cot — $1.59
Strongly made, with well braced wood ends

Steamer Chair with Foot Rest — 99c
Made of hardwood, with 3 adjustments and foot rest

9x12 Axminster Rugs — $26
Closely woven for durability. Regular $34.50 value

Broadloom Carpeting — Sq. yd. $2.69
9 and 12 feet wide, famous Trinidad quality; assorted colors.

Nine Foot Felt Base — Sq. yd. 4c
A fine assortment of discontinued patterns.

6 Ft. Inlaid Linoleum — Sq. yd. $1.19
A fine, heavy inlaid linoleum. $1.75 quality.

21x34 Bath Sets — Set $1
Beautiful patterns, mats with seat covers to match.

24x44 Chenille Rugs — $1
Fine reversible chenilles in assorted colors

24x40 Oriental Reproductions — $1.19
Grand scatter rugs for any room in the home

Hit and Miss Rag Rugs
Ideal for Colonial bedrooms, bathrooms, etc.
18x30......8c 24x36......19c 24x48......29c 27x54......39c
30x60......49c 36x63......59c 36x72......69c

Reg. $1.49—92 In. Over all by 2½ Yds. Priscillas — 90c
Colored figured and self figured grenadines, 6-inch ruffles. Pair

French Marquisette Duplex Swag Curtains — $1
2½ yds., combinations of rose, peach, orchid, etc., and white. Pair

Reg. $4.50 Holland Homespun Draperies — $3.39
44 in. wide, 2¾ yds. long, in lateral stripe effects. Pair

Reg. $2.50 Lateral Stripe Homespun Draperies — $1.90
2½ yds. long, 34 in. wide, ready to hang, choice colors. Pair

Steel Double Door Wardrobe Cabinet — $6.88
Cyl. lock, 2 keys. Large enough for full size clothing

8 Cup Silex Coffee Maker. Pyrex glass with — $2.99
Holder for upper bowl. Red or black bakeline trim

Pint Old English Rug Cleaner and Brush — 89c
Requires no soap; enough for 49x12 rugs. Set

½ Gal. Upholstery Cleaner and Sponge — 87c
Sponge dirt and grease from any fast color upholstery. Set

Gaard Moth Bags — 3 for $1
Holds several garments, spec. sale price,

WIEBOLDT'S

On SIXTY-THIRD near HALSTED, ENGlewood 8700
On MILWAUKEE near ASHLAND, ARMitage 1000
On LINCOLN near BELMONT, WELlington 1000
On ASHLAND BLVD. near MADISON, SEEley 1000

In EVANSTON on DAVIS ST. Davis 1060, Rogers Park 2775

OAK PARK—LAKE ST. and HARLEM AVE. FORest 4500—BERwyn 6300—COLumbus 8060

20 OR MORE COMICS
Chicago Sunday Tribune.
THE WORLD'S GREATEST NEWSPAPER
20 OR MORE COMICS
JUNE 6, 1937

MR. BROOKS, TH' PRO AT TH' GOLF CLUB, SAID HE'D LET ME CADDY TODAY !! YEA BOY — LET'S GO !!!
ALL THE OTHER BOYS ARE ON THE COURSE, SO YOU CAN CADDY FOR MR. LINGO! THAT'S HIM COMING NOW!
THANKS, MR. BROOKS!
I'M A NEW CADDY! JUST TRY ME-WE'LL GET ALONG SWELL !!
YOU LOOK LIKE A BRIGHT CADDY - I'VE TRIED ALL THOSE OTHER DOPES AROUND HERE! THEY DON'T EVEN UNDERSTAND ENGLISH!
LET'S SEE-UH-THIS FIRST HOLE IS -UH-ER- WELL-UH-GIVE ME MY THING-A-MA-JIG!
HUH? THE WHAT?
THE WHAT-CHA-MAY-CALL-IT! THAT WHOSIS WITH THE DOODAB ON IT !!
OH-MAYBE YOU MEAN THE BRASSIE!! YES, SIR- HERE IT IS !!
WATCH OUT NOW, SON-UH- KEEP YOUR-UH-WHOSIS ON TH' WHATSIS —
I DIDN'T GET THAT-ER-WHAT DID YA SAY?
WHACK!!
I SAID TO KEEP YOUR EYE ON IT! I THOUGHT IT WENT TOWARD TH'-UH-WHAT-DO-YOU-CALL-IT DOWN THERE BY THAT -UH-DOO-LALLY!!
Y-YEAH, I GUESS IT DID- BUT WHAT I'M LOOKIN' FOR IS TH' BALL !!
YOU'RE THE DUMBEST CADDY I EVER SAW!! HERE'S THE THING-A-MA-JIG! I TOLD YOU IT WAS DOWN HERE NEAR THE WHAT-SA-NAME !!
BUT WHEN YOU SAID "WHATSIS" I THOUGHT YOU MEANT THE -ER-UH-
NEVER MIND THAT! JUST HAND ME THE DOO-DAB!! I CAN'T WASTE ALL DAY !!
THE WHO? MAYBE YOU'D BETTER PICK IT OUT YOURSELF !!
HURRY UP, CADDY, AND FIND IT !! I TOLD YOU TO WATCH AND SEE THAT IT DIDN'T GO IN THOSE WHAT-SA-NAMES !!
I'VE BEEN WAITING TWENTY MINUTES FOR THAT WHAT-CHA-CALL-IT TO COME OUT OF THOSE WOODS WITH THAT BALL !! I'LL HAVE TO GO LOOK FOR THAT WHOSIS MYSELF!
?
I brought yore whosis up to the whatsaname and left it near the thingamajig. I Quit! —Caddy.
BRANNER
LOOIE
MY CLIENT'S CAR MUST HAVE HIT YOU PRETTY HARD, MR. STUPE !! YOUR ARM IS BADLY CRIPPLED, ISN'T IT?
YUS, SIR! T'IS!
WILL YOU PLEASE SHOW THE COURT HOW HIGH YOU CAN LIFT THAT ARM, MR. STUPE?
SURE! I CAN ONLY LIFT IT THIS HIGH —OUCH-!!
-AND HOW HIGH COULD YOU RAISE THAT ARM BEFORE THE ACCIDENT?
I USED TO BE ABLE TUH RAISE IT AS HIGH AS THIS!
BRANNER
SWEENEY & SON
WAIT FOR ME, FELLERS
WE'RE GONNA PLAY "FOLLOW THE LEADER", POP
YOU WANNA PLAY?
SURE - I'M GOOD AT THAT GAME -- BETCHA YOU CAN'T STICK ME ON ANYTHING!
BETCHA WE CAN
LET'S GO
ALA-GA-ZAM
ALA-GA-ZAM
ALA-GA-ZAM
ALA-GA-ZAM!
ALA-GAZOO
ALA-GAZOO
ALA-GAZOO
ALA-GAZOO
ALA-GAZOO
WHOOPEE
WHOOPEE
WHOOPEE
WHOOPEE
WHOOPEE
BOY O BOY!
?
BOY O BOY!
BOY O BOY
BOY O BOY
BOY O BOY
A SODA ON MR. SWEENEY!
A SODA ON MR. SWEENEY!
A SODA ON MR. SWEENEY!
A SODA ON MR. SWEENEY!
SWEATS
GETS
PROUD
CROWD

Chicago Sunday Tribune. THE WORLD'S GREATEST NEWSPAPER
JUNE 6, 1937

Maw Green

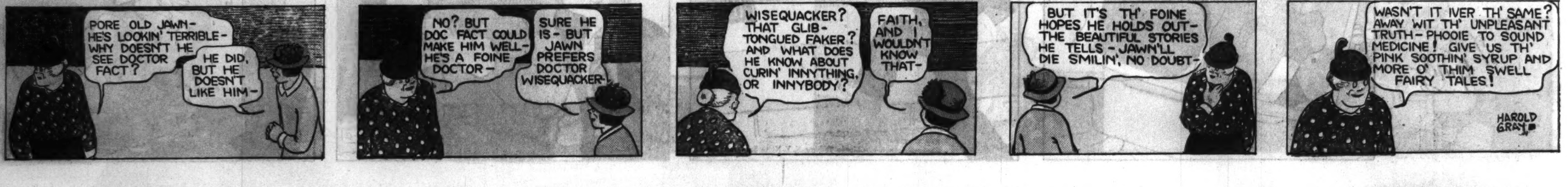

Advertisement *Advertisement*

TESTS PROVE THAT 76% OF ALL PEOPLE OVER THE AGE OF 17 HAVE BAD BREATH!

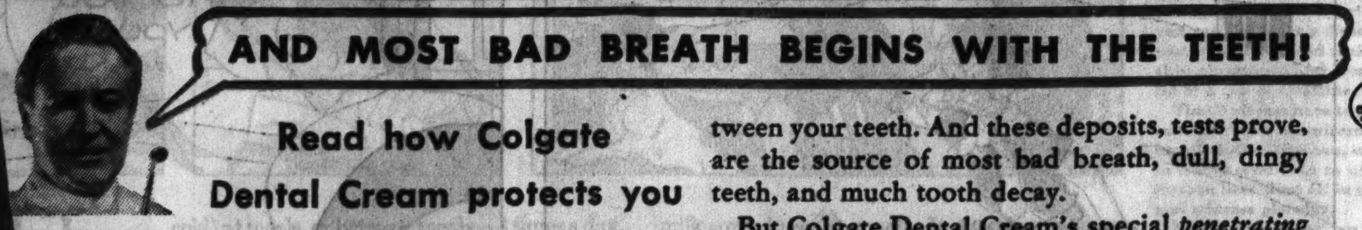

Read how Colgate Dental Cream protects you

TESTS among 2,152 men and women (of all ages and from all walks of life) prove that 76% of all people over the age of 17 *have bad breath!* Tests also prove that most bad breath comes from *improperly cleaned teeth!*

Ordinary cleansing methods, which merely polish the exposed surfaces, fail to remove the decaying food deposits in hidden crevices between your teeth. And these deposits, tests prove, are the source of most bad breath, dull, dingy teeth, and much tooth decay.

But Colgate Dental Cream's special *penetrating* foam gets into every tiny crevice—emulsifying and washing away those food and acid deposits that cause bad breath. At the same time, Colgate's soft, safe polishing agent cleans and brightens enamel—makes teeth sparkle!

So brush your teeth, gums, tongue with Colgate Dental Cream at least twice daily and have cleaner, brighter teeth—sweeter, purer breath.

GASOLINE ALLEY
ABSOTIVELY, SKEEZIX, I'M OFF GIRLS PERMANENTLY. THEY AREN'T WORTH THE TIME. BOYS FOR ME FROM NOW ON.
I'M GLAD, TOPS.
NOW YOU AN' I CAN HAVE A KEEN TIME GOIN' ON A HIKE.
SWELL! I'LL GET MY CAMERA AN' MEET YOU HERE IN HALF AN HOUR.
WHAT'S KEEPIN' TOPS? HE'S OVERDUE.
TOPS— AND RUBY!
YES, RUBY FINALLY WEAKENED AN' AGREED TO TAKE A RIDE WITH ME.
HOLD IT!
THAT WAS A GOOD SHOT. IT'S COMIN' UP FINE.
I'LL BET THEY'LL BE GLAD TO GET A PRINT SO SOON.
LOOK, TOPS! YOUR PICTURE.
SORRY, SKEEZIX, BUT I'M OFF GIRLS. PERMANENTLY THIS TIME!
By King
Reg. U. S. Pat. Off. Copyright, 1937, by Chicago Tribune-N. Y. News Syndicate, Inc.
6-6

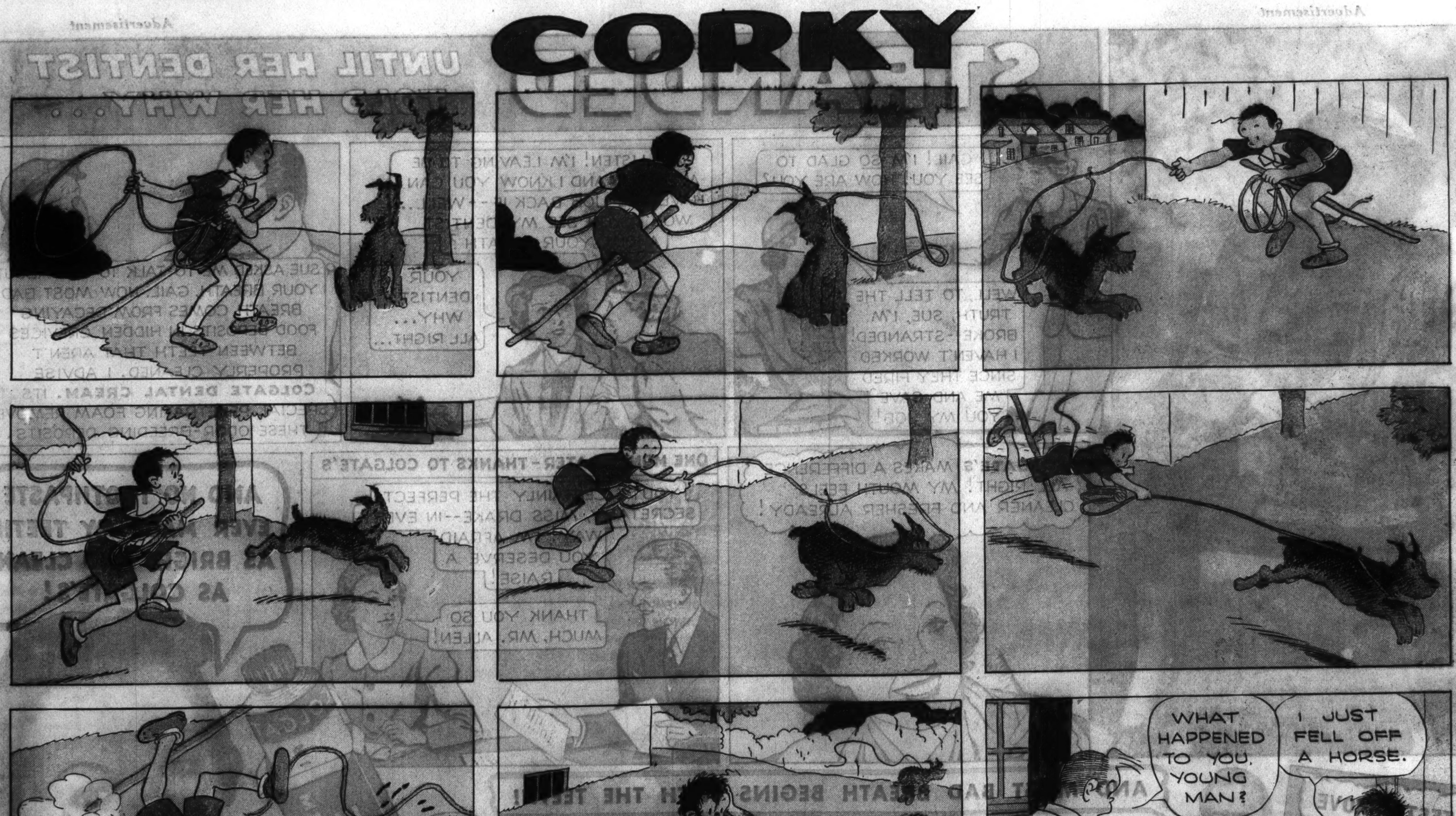
CORKY
WHAT HAPPENED TO YOU, YOUNG MAN?
I JUST FELL OFF A HORSE.
King
Reg. U. S. Pat. Off. Copyright, 1937, by Chicago Tribune-N. Y. News Syndicate, Inc.

Chicago Sunday Tribune. THE WORLD'S GREATEST NEWSPAPER
JUNE 6, 1937

Advertisement

Advertisement

Copr. 1937, The Wander Co.

How Ovaltine helps boys and girls gain WEIGHT...

IF *your* little boy or girl wants to gain weight, try this OVALTINE method that so many thousands of other mothers have found successful: Just give a large cupful of Ovaltine (hot or cold) at meals, or between meals—3 times a day.

It's a wonderful "builder." Here are the things Ovaltine does, to actually stimulate the natural sensation of appetite:—

What It Does

It supplies the appetite-promoting Vitamin B ... It helps digest starches, and when the stomach empties of starches sooner, hunger *returns* quicker ... It prevents the formation of heavy milk curds in the stomach. It, therefore, makes milk more digestible—as well as more palatable.

Whether your child likes milk or not, he'll probably like it with Ovaltine. Ovaltine is very nourishing in itself, too, you know. It supplies certain "protective" factors.

Get a can at your grocery or drug store. *Naturally*, it can't be sold with a guarantee ... BUT don't you think it's worth a trial?

Start *your* child drinking it, promptly.

SPECIAL OFFER FOR BOYS AND GIRLS THIS ORPHAN ANNIE MUG...

Our Regular Price 50¢... now sent for only 10¢

AND THE THIN ALUMINUM SEAL FROM UNDER THE LID OF A CAN OF *OVALTINE*

Look! Here's an Orphan Annie Shake-up Mug, that you can get at a big saving. Our regular price, 50c. Now you can get it for a dime (to cover the cost of handling and mailing) and the thin aluminum seal from under the lid of a can of Ovaltine.

That's all you have to do—just cut out that thin aluminum seal from inside an Ovaltine can, wrap a dime in it and send it in to us, with the coupon here. Just fill in your name and address plainly.

Don't *you* want an Orphan Annie Shake-up Mug? Then here's your chance to get one at a *mighty low cost*. Get busy.

REAL PICTURES OF ORPHAN ANNIE (HERSELF) AND HER DOG SANDY ON IT

Mail this Coupon Today...

OR VERY SOON

MAIL FOR ANNIE MUG

CUT THIS OUT and mail to: OVALTINE, Dept. 7-2-C7, 360 N. Michigan Ave., Chicago, Ill.

Be sure to send ALL of the thin aluminum seal. One mug to a person.

I enclose 10c and the thin aluminum seal from under the lid of a can of OVALTINE. Send me the Orphan Annie Shake-up Mug pictured here.

Name_______

Address_______

Town_______ State_______

Ovaltine—the Swiss food-drink—is now made in the U.S.A.

SAY, MIN, DID YOU READ THESE LETTERS IN THE GLOOP BREACH OF PROMISE SUIT? THEY'RE A PANIC
HAW-HAW-I DON'T KNOW HOW ANY MAN COULD WRITE SUCH DRIVEL-
OH, YOU DON'T-
LISTEN TO THESE-
HUH?
"DARLING MINNIE GIRL"
-THE MINUTES DRAG BY LIKE YEARS, AND THE HOURS CRAWL INTO CENTURIES WHEN I'M NOT BY THE SIDE OF MY DUCKY WUCKY
-AND HERE'S ONE SIGNED "YOUR ANDY BOY-"
-"DEAR LITTLE DIMPLE CHEEK" AND YOU SIGNED THIS ONE "YOUR DEVOTED SLAVE"-
SAY, TILDA-WHO DO YOU THINK WROTE THIS-"MY STARRY EYED ANGEL OF DREAMS"-
GOSH, I CAN HARDLY GO ON-HA-HA-HA-HE SURE WAS A HANDY ANDY WITH THE PEN
IMAGINE HIM CALLING ME HIS APPLE DUMPLING-OH DEAR
EVERYTHING'S SO BEAUTIFUL TONIGHT, DEAR, I HARDLY KNOW WHAT TO SAY
SAY ANYTHING YOU WANT, SON- BUT DON'T WRITE!

Tiny Tim
THIS IS THE ADDRESS, BOYS - LET'S GO IN!
NO ONE HERE - I HOPE WE'RE NOT TOO LATE -
MAYBE THAT PHONE CALL WAS A PHONEY, CHIEF -
SEARCH THE JOINT, MEN - WE'LL TAKE NO CHANCES -
HEY- FELLERS! LOOK! HERE THEY ARE -
SURE ENOUGH!
MEANWHILE - TIM AND GRANNY RETURN -
GEE, GRANNY - THAT SURE WAS A SWELL MOVIE -
YES, TIM - I ENJOYED IT VERY MUCH -
HOT FINGER FANNY! WE'VE GOT YOU WITH THE GOODS THIS TIME - PUT THE BRACELETS ON HER!
?
BUT, BOYS - I DON'T UNDERSTAND -
TELL IT TO THE JUDGE!
HA! HA!
GRANNY! GRANNY!
6-6-37
Reg. U. S. Pat. Off.; Copyright, 1937, by Chicago Tribune-N. Y. News Syndicate, Inc.

SMOKEY STOVER
BLACKED UP BY THE Bill Holman INKY DINKS
THIS IS THE TOUGHEST FIRE WE'VE HAD IN YEARS, CHIEF - IT'S STILL RAGING!
YOU SAID IT, SMOKEY - BUT WE CAN REST EASY NOW - WE'VE SAVED EVERYBODY!
MAMMA! MAMMA! MAMMA!
SMOLEY HOKE! - WE FORGOT SOMEONE ON THE TENTH FLOOR - I GOTTA GO BACK UP THERE!
GO TO IT, KID - AND GOOD LUCK - YOU'VE GOT WHAT IT TAKES!
MAMMA! MAMMA! MAMMA!
DON'T CRY, LITTLE GIRL - I'LL SAVE YOU!
WOWIE! - MY PICTURE WILL BE IN ALL THE PAPERS TOMORROW FOR THIS I'LL BE THE TALK OF THE TOWN!
O.K., NEWSREEL MEN - SET UP YOUR MICROPHONES - HERE COMES OUR HERO!
WOT THE??
BOY - WILL THIS PICTURE PANIC THE MOVIE FANS!
YES - PLAYING WITH DOLLS AT HIS AGE!
SISSY!
SISSY!
PRESS
MAMMA MAMMA
CUT-UPS FOR GROWN-UPS
BY BIRD BILL HOLMAN
HERE'S A CHEEP ONE, FOLKS, SO BE A GOOD EGG AND NO NESTY CRACKS
FIRST CUT OUT EGGS AND LAY THEM IN NEST
NOW CUT OUT BIRD AND SET HER ON THE EGGS.
FOOY!
Reg. U. S. Pat. Off. Copyright, 1937, by Chicago Tribune-N. Y. News Syndicate, Inc.

Advertisement *Advertisement*

Why Millions call POST TOASTIES
"The Better Corn Flakes"

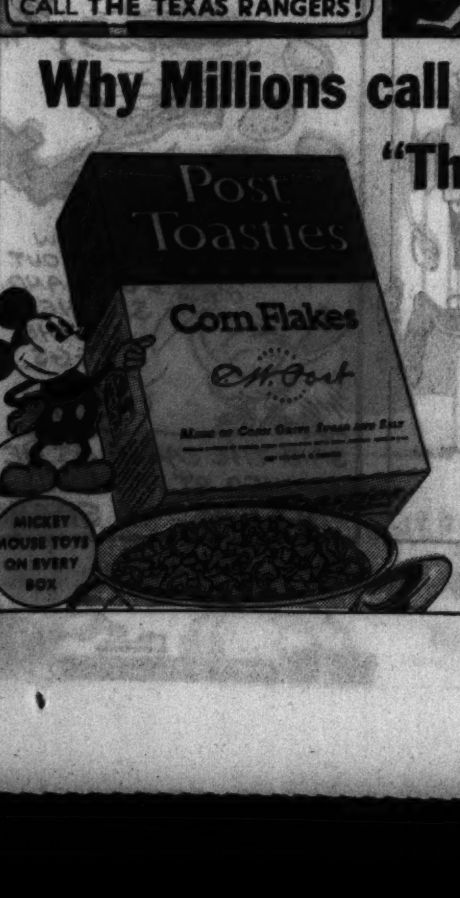

HERE'S America's finest breakfast treat—crisp, crunchy, delicious Post Toasties! For Post Toasties are made from the sweet, tender little hearts of the corn, where most of the rich flavor is stored. And then, every golden-brown flake is toasted *double*-crisp, so it will keep its crunchy, appetizing goodness longer in milk or cream.

For a special treat—try Post Toasties with sliced bananas and cream. They're delicious!

Get Post Toasties, the *better* corn flakes, right away. A Post Cereal, made by General Foods.

ASK FOR POST TOASTIES IN HOTELS, RESTAURANTS AND DINING CARS, TOO

Free Prizes FOR SECRET OPERATORS! (Many others shown in Manual)

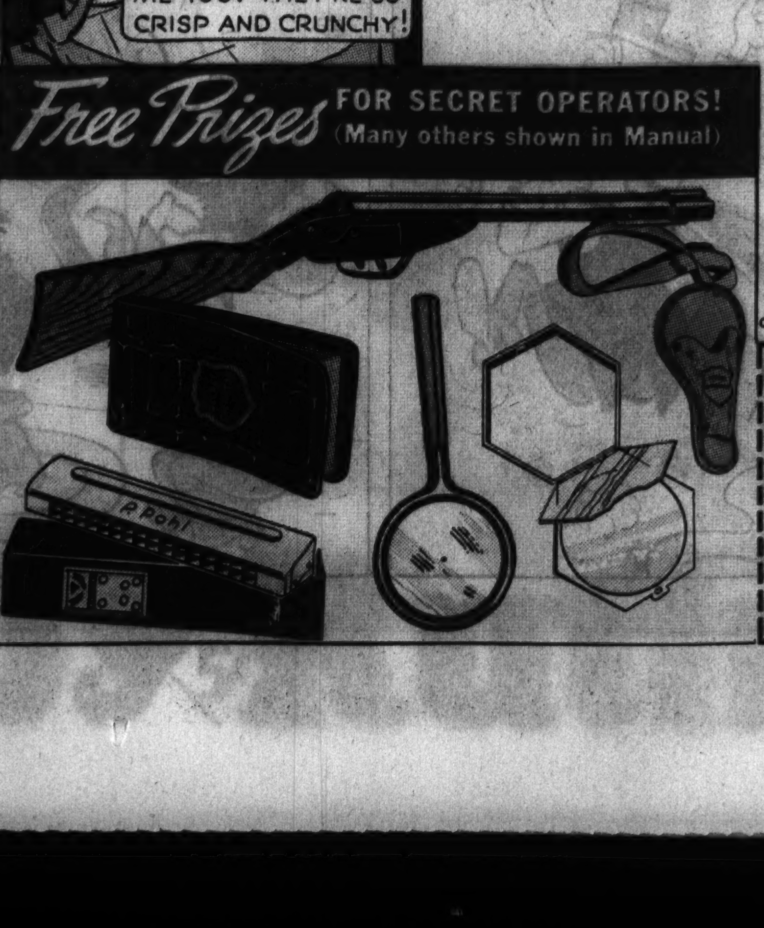

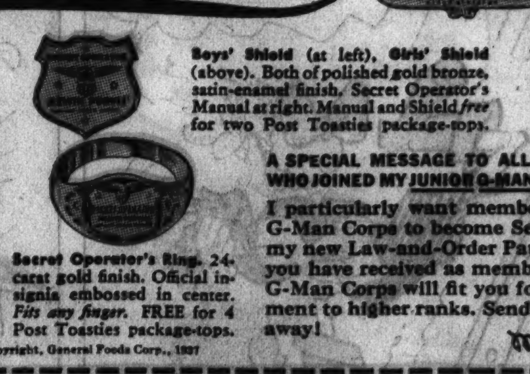

Boys' Shield (at left), Girls' Shield (above). Both of polished gold bronze, satin-enamel finish. Secret Operator's Manual at right. Manual and Shield *free* for two Post Toasties package-tops.

Secret Operator's Ring. 24-carat gold finish. Official insignia embossed in center. *Fits any finger.* FREE for 4 Post Toasties package-tops.

Copyright, General Foods Corp., 1937

A SPECIAL MESSAGE TO ALL BOYS AND GIRLS WHO JOINED MY JUNIOR G-MAN CORPS LAST YEAR

I particularly want members of my Junior G-Man Corps to become Secret Operators of my new Law-and-Order Patrol. The training you have received as members of the Junior G-Man Corps will fit you for quick advancement to higher ranks. Send the coupon right away!

Melvin Purvis

Melvin Purvis MSN 6-6-37
c/o Post Toasties, Battle Creek, Michigan
I enclose____Post Toasties package-tops. Please send me the items checked below. Check whether boy ( ) or girl ( ) (Be sure to put correct postage on your letter.)
( ) Secret Operator's Shield (2 package-tops)
( ) Secret Operator's Ring (4 package-tops)
Name____
St.____
City____ State____
(*Offer expires Dec. 31, 1937. Good only in U.S.A.*)

HAROLD TEEN
GRRR
TH' REASON YOU'RE A BACHELOR PICKLE-PUSS IS BECAUSE YOU'RE AFRAID OF FEMS- I ENJOY TH' SOCIETY OF WIMMIN ON ACCOUNT OF I'M TH' HEAD MAN!
SEZ YOU!
INHALE A FLIP FLOP!
I FEEL SORTA DOMINATIN' T'DAY - WONDER IF MY LI'L BUNNY DUCK WILL NOTICE IT?
YUP! MY FACE LOOKS STRONGER THAN USUAL - THIS IS GONNA BE ONE OF MY BIG DAYS!
DEAR LI'L LOLLYPOPSIE- HIS EFFORTS TO DOMINATE AMUSE ME - I'VE A NOTION TO LET HIM, JUST ONCE- TO SEE WHAT WOULD HAPPEN!
WHAT'CHA PULLIN' YOUR EYEBROWS DOWN FOR? TRYIN' TO SCARE YOURSELF INTO A HEADACHE?
NO. BUT YOU'LL HAVE ONE IF YOU DON'T RUN ALONG, PANTY WAIST!
'LO!
MAN! I SHO' FEEL HUSKY- GUESS I'LL JOIN THE NORTHWEST MOUNTED!
GOODIE!! HE FEELS DOMINANT- I'LL EGG HIM ON!
THUMP!
COME HERE!!
OHHH--? HAROLD? DON'T BE A MEANIE!
KISS ME!
OHHH? HAROLD? YOU FRIGHTEN ME WHEN YOU'RE SO STERN- I SUPPOSE I'LL HAVE TO!
OH, NO! YOU DON'T! IF I DID — YOU'D SLAP ME SILLY!
COWARD! WEAKLING! THAT'S WHAT I AM! WHEN I SCARED HER AN' SHE PUCKERED UP PRETTY- I FOLDED UP LIKE AN UMBRELLA!
CARL ED

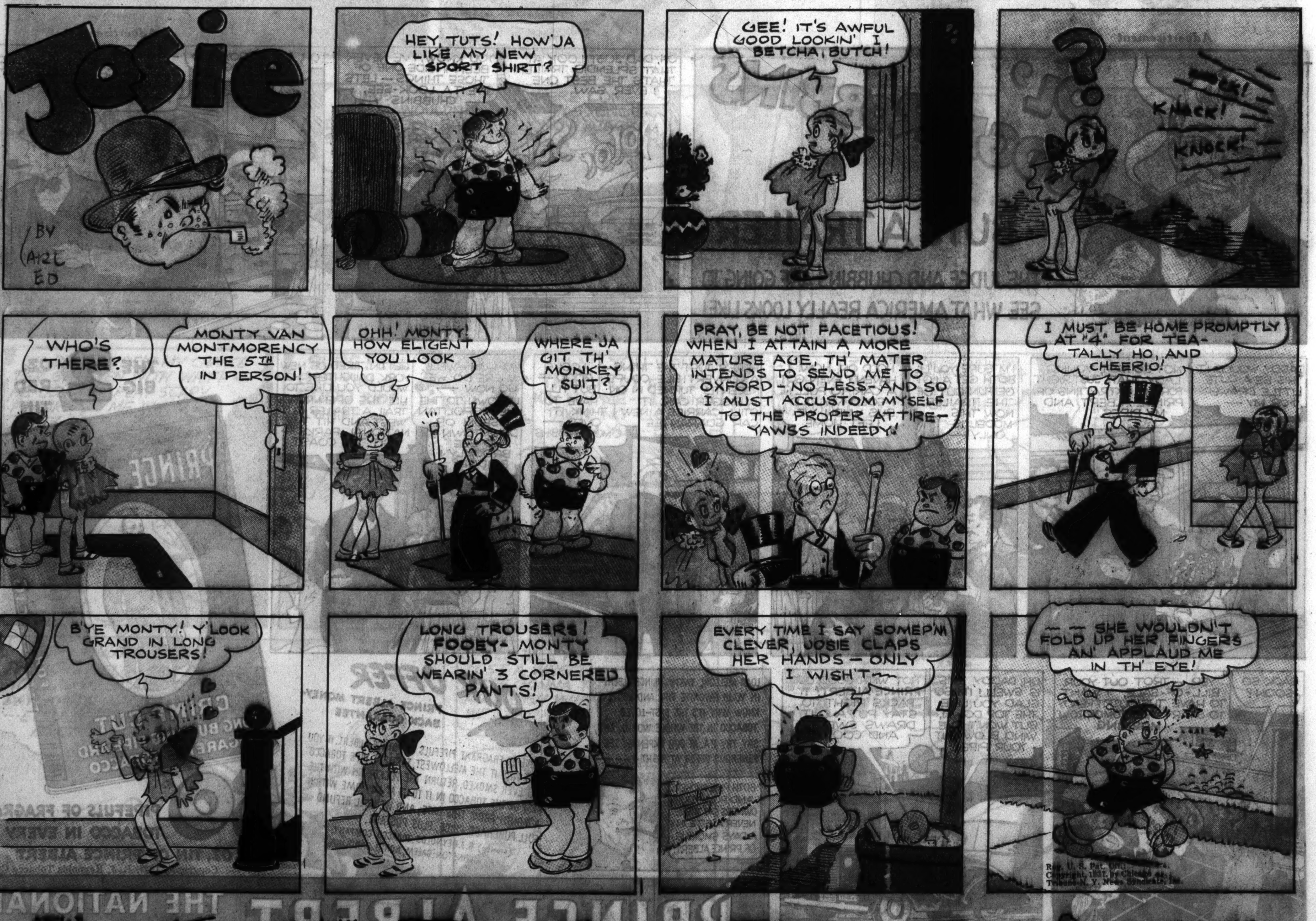
JOSIE
BY CARL ED
HEY, TUTS! HOW'JA LIKE MY NEW SPORT SHIRT?
GEE! IT'S AWFUL GOOD LOOKIN' I BETCHA, BUTCH!
KNOCK!
KNOCK!
WHO'S THERE?
MONTY VAN MONTMORENCY THE 5TH IN PERSON!
OHH! MONTY! HOW ELIGENT YOU LOOK
WHERE'JA GIT TH' MONKEY SUIT?
PRAY, BE NOT FACETIOUS! WHEN I ATTAIN A MORE MATURE AGE, TH' MATER INTENDS TO SEND ME TO OXFORD - NO LESS- AND SO I MUST ACCUSTOM MYSELF TO THE PROPER ATTIRE- YAWSS INDEEDY!
I MUST BE HOME PROMPTLY AT "4" FOR TEA- TALLY HO, AND CHEERIO!
B'YE MONTY! Y'LOOK GRAND IN LONG TROUSERS!
LONG TROUSERS! FOOEY- MONTY SHOULD STILL BE WEARIN' 3 CORNERED PANTS!
EVERY TIME I SAY SOMEP'M CLEVER, JOSIE CLAPS HER HANDS — ONLY I WISH'T—
— — SHE WOULDN'T FOLD UP HER FINGERS AN' APPLAUD ME IN TH' EYE!
Reg. U. S. Pat. Off.
Copyright, 1937, by Chicago Tribune-N. Y. News Syndicate, Inc.

FLASHING ENERGY IN EVERY BITE OF DELICIOUS
Baby Ruth 5¢
RICH IN DEXTROSE THE SUGAR YOU NEED FOR ENERGY
CURTISS ENERGIZING CANDY

Advertisement

Advertisement

STREAKY
by LOY BYRNES
A BAD TURN OF EVENTS. OLD MIKE, DOCK BOSS AND STREAKY'S FRIEND, STEPS DOWN, LEAVING STREAKY'S FATE IN THE CALLOUSED HANDS OF "SLUG".
Reg. U. S. Pat. Off. Copyright, 1937, by Chicago Tribune-N. Y. News Syndicate, Inc.
WELL, BOYS, THE DAY HAS COME. HERE'S ME NOTICE OF RETIREMENT. I'M PENSIONED OFF! PUT OUT TO PASTURE
OFFICE
CONGRATULATIONS, MIKE
SORRY TO SEE YOU GO, OLD TIMER
WELL, I'M SORRY TO GO-BUT TWENTY-FIVE YEARS WITH THE LIKES OF YE' WOULD EARN ANY MAN A REST
HA HA HA
HAW HAW
HA HA HA HAW!
HA
WHO'S A'GONNA TAK'A YOUR PLACE, MIKE?
YEAH—WHO'S IT GONNA BE, MIKE?
THERE'S ANOTHER NOTICE, APPOINTING "SLUG" HERE, AS THE NEXT OLDEST MAN IN SERVICE, TO SUCCEED ME. BOYS—YOUR NEW BOSS—"SLUG"!
OFFICE
HOWDY, BOSS!
O.K., SLUG
O.K. IS RIGHT! NOW BACK TO WORK, YOUSE MONKEYS, AND THE FIRST ONE I GET LAYIN' DOWN ON THE JOB IS FIRED. NOW HOP TO IT, SEE—OR I'LL DENT YOUR SKULLS!
— AND YOU, SQUIRT—WHAT ARE YOU STARIN' AT, HUH? GET T'WORK OR I'LL BREAK YOU IN HALF—
JUNE 6

SMILIN' JACK
RUFUS, I TOLD YOU WE WOULDN'T DO ANY GOOD BARN-STORMIN' HERE AT CHITTLIN SWITCH!
HERE COMES A PASSENGER NOW, JACK!
WHY, EF HIT HAIN'T COUSIN WHIFFEN POOF?
HOWDY, RUFUS--I WANT TER GO FER A' AIRYPLANE RIDE!
OH, BOY--HERE'S MY CHANCE TER GIT EVEN WITH WHIFF--- HE USE TER PLAY SCARY PRANKS ON ME WHEN WE WUZ LITTLE!
SURE! I'LL GIVE YUH A GOOD RIDE, WHIFF---
OH, NO, YOU WON'T! THET PILOT FELLER KIN FLY ME---I HAIN'T TAKIN' NO CHANCES WITH YOU--BUT--
--I'LL LET YUH RIDE WITH ME IF YOU WANTA!
OKAY, WHIFFY, THET'S RIGHT NEIGHBORLY OF YUH!
PILE IN, BOYS! I'M READY TO TAKE-OFF!
GOSH! WHUT A BUMPY ROUGH FIELD--SAY, I KNOW HOW I KIN SCARE TH' DAYLIGHTS OUTTA WHIFF ---EVEN EF I HAIN'T PILOTIN'---
--I'LL TELL HIM WE'VE LOST A WHEEL--HE'LL THINK WE'RE GONNA TURN OVER AN' CRASH WHEN WE LAND---
MY GOSH, WHIFF, WE HAVE LOST A WHEEL!
MY GOSH--WE HAVE LOST A WHEEL!!
ZACK MOSLEY

20 OR MORE COMICS

Chicago Sunday Tribune
THE WORLD'S GREATEST NEWSPAPER

20 OR MORE COMICS

JUNE 6, 1937

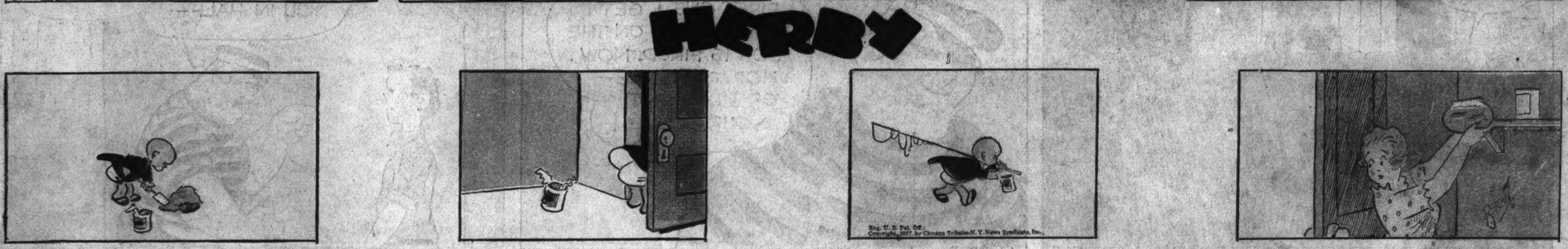

[ADVERTISEMENT]

FREE! HOLLYWOOD SPORT HANDKERCHIEF

for bottom of large box of Fels-Naptha Soap Chips

Send! Send! Take a style tip from Hollywood! Get one of these gay sport hankies to perk up your summer outfits.

It's a gift you'll rave about! A wonderful value! Made of soft, dainty lawn beautifully printed in bright, fast colors. The designs are new. You can't buy these patterns anywhere. So be sure to get at least one hanky before they're all gone.

Just use up a LARGE box of Fels-Naptha Soap Chips. Then mail bottom of box with your name and address to Fels & Co., Dept. 2-F, Philadelphia, Pa. (Offer ends September 12, 1937.) COPR. 1937, FELS & CO.

Chicago Sunday Tribune

THE WORLD'S GREATEST NEWSPAPER

JUNE 6, 1937.

WANT ADS
INDEX ON NEXT PAGE
REAL ESTATE NEWS AND NEWS REVIEW

GO INTO BUSINESS FOR YOURSELF! SEE PAGE 11

JEWELRY, DIAMONDS, OLD GOLD, ETC.

CHICAGO
SECURITY
PAWNERS

LICENSED AND BONDED PAWNBROKERS.
Sherman Hotel Bldg.
102 WEST RANDOLPH-ST.
[MAIN FLOOR.]

EXPIRED
DIAMOND
FORFEITURES

WE GUARANTEE
GREATEST VALUES
OF ALL
OR MONEY REFUNDED

WE WILL SUBMIT ANY ARTICLE FOR APPRAISAL BEFORE PURCHASE. CHOOSE YOUR OWN APPRAISER.

Ladies' Diamond Rings

5 CARAT LADY'S SOLITAIRE DIAMOND RING, blue white, finest luster and brilliancy, exquisite gem, set in a gorgeous all platinum mounting with 34 large diamonds. Price now..$1,275

CARAT LADY'S EMERALD CUT DIAMOND RING, absolutely perfect and flawless, beautiful color, snappy brilliant gem, attractively set in a tailored prong platinum mounting, with side diamonds. Price now...$1,095

8 CARAT LADY'S SOLITAIRE DIAMOND RING, absolutely perfect and flawless, finest American cut, exquisite color and brilliancy, very smart looking all platinum mounting with 14 diamonds. Price now..........$845

0 CARAT LADY'S SOLITAIRE DIAMOND RING, blue white, finest American cut, exceptionally brilliant, set in an unusually attractive all platinum mounting with 28 diamonds and 4 sapphires. Price now......$340

3 CARAT LADY'S SOLITAIRE DIAMOND RING, beautifully brilliant gem, finest American cut, perfect quality, set in an elegantly designed all platinum mounting with 26 diamonds. Price now..........$318

CARAT LADY'S SOLITAIRE DIAMOND RING, blue white, American cut, exceptional fine brilliancy, set in a natural gold tiffany prong mounting. Price now..........$210

7 CARAT LADY'S SOLITAIRE DIAMOND RING, Wesselton grade, American cut gem, finest luster and brilliancy, set in a beautiful all platinum mounting with 20 diamonds and 12 emeralds. Price now..........$200

1 CARAT LADY'S SOLITAIRE DIAMOND RING, blue white, beautifully brilliant gem, set in a smart all platinum mounting with 12 round and 2 baguette diamonds. Price now......$175

7 CARAT LADY'S SOLITAIRE DIAMOND RING, blue white, American cut, outstanding value, set in an extremely attractive all platinum mounting with 18 diamonds. Price now..$120

CARAT LADY'S SOLITAIRE DIAMOND RING, beautifully brilliant, 99% perfect, set in a tailored all platinum engagement ring with 10 diamonds. Price now..........$90

5 CARAT LADY'S SOLITAIRE DIAMOND RING, exquisite gem, finest of brilliancy, American cut, new style white gold or natural gold engagement ring with side diamonds. Price now..$75

1 CARAT LADY'S SOLITAIRE DIAMOND RING, blue white, exceptionally good quality, unusually brilliant, very neat all platinum prong mounting with 6 diamonds. Price now.....$55

Men's Diamond Rings

CARAT MAN'S SOLITAIRE DIAMOND RING, absolutely perfect and flawless, American cut, finest of brilliancy, set in a very handsome natural gold Gipsy mounting with 8 diamonds. Price now..........$335

15 CARAT MAN'S SOLITAIRE DIAMOND RING, finest American cut, unusual luster and brilliancy, cleverly designed white gold mounting with 2 half moon blue sapphires..........$250

75 CARAT MAN'S SOLITAIRE DIAMOND RING, finest brilliancy and luster, 95% perfect, set in a heavy modernistic mounting. Price now...$155

CARAT DIAMONDS, approximate weight, man's 3 stone ring, exceptionally fine quality gems, Wesselton grade, finest American cut and brilliancy, set in a heavy natural gold mounting. Price now..........$295

CARAT MAN'S SOLITAIRE DIAMOND RING, blue white, finest American cut and brilliancy, set in a smart tailored modern mounting. Price now..$107

5 CARAT MAN'S SOLITAIRE DIAMOND RING, blue white, exceptionally fine brilliancy and luster, 99% perfect, set in a heavy Gipsy mounting. Price now..........$65

Exceptionally Fine Gems

.15 CARAT SUPERIOR QUALITY BLUE WHITE WESSELTON GEM, absolutely perfect and flawless, finest American cut, most unusual brilliancy and luster, handsome all platinum MAN'S ring with 4 baguette diamonds. Price now..........$825

.58 CARAT SUPERIOR QUALITY JAGER BLUE GEM, exquisitely brilliant, finest American cut, 99% perfect, strikingly designed all platinum engagement ring with 4 baguette, 2 marquise diamonds. Price now......$775

.41 CARAT SUPERIOR QUALITY PREMIER GEM, absolutely perfect and flawless, finest of brilliancy, very elaborate all platinum LADY'S ring, solidly paved with 52 diamonds, 20 genuine blue sapphires. Price now......$300

.35 CARAT ROBERTS VICTOR RARE GEM, finest American cut, 99% perfect, unusual fire and brilliancy, set in a very handsome natural gold MAN'S ring. Price now..........$325

Fancy Cut Diamonds

.12 CARAT LADY'S EMERALD CUT DIAMOND RING, exceptionally rare Jager gem, exquisitely brilliant, set in a beautiful tailored all platinum prong mounting with 2 long baguette diamonds. Price now..........$2,250

.25 CARAT LADY'S MARQUISE DIAMOND RING, absolutely perfect and flawless, exquisite color and brilliancy, set in a stylish platinum mounting, with side diamonds. Price now....$1,675

.82 CARAT LADY'S EMERALD CUT DIAMOND RING, absolutely perfect and flawless, exquisite gem, unusual luster and brilliancy, set in a charming platinum mounting with 6 baguette diamonds. Price now......$850

1 CARAT LADY'S MARQUISE DIAMOND RING, blue white, attractive long shape, of unusual brilliancy, tailored platinum engagement ring with 2 marquise diamonds. Price now....$185

1 CARAT LADY'S EMERALD CUT DIAMOND RING, beautiful blue white color, unusually brilliant, set in an all platinum engagement ring, trimmed with side diamonds. Price now.....$155

CARAT EMERALD CUT DIAMONDS, 3 perfect matched gems, absolutely flawless, set in a gorgeous platinum mounting, across finger effect, with 10 diamonds. Price now..........$188

Diamond Wedding Rings

ALL SIZES BRAND NEW.

DIAMOND WEDDING RINGS, marquise or baguette, diamonds, all platinum, complete circle edge to edge. Price now.$85

BAGUETTE AND ROUND COMBINATION DIAMOND WEDDING RINGS, all platinum, complete circle, channel set. Price now..........$75

DIAMOND WEDDING RING, all platinum, exceptionally wide, complete circle, channel set, extra large diamonds about 5 points each. Price now..$65

DIAMOND WEDDING RINGS. All platinum. Circle channel set, large brilliant blue white diamonds....$20 to $30
Extra large diamonds..........$35 to $40

DIAMOND WEDDING RINGS, cocktail style, very wide, with about 36 diamonds, exception values. Price now..$20

DIAMOND WEDDING RINGS. Set with 7 exceptionally large diamonds. Approx. 5 points each. Platinum..........$20
White or yellow gold..........$15

DIAMOND WEDDING RINGS. All platinum. Channel set. 10 large blue white diamonds. Price now..........$10
Yellow or white gold..........$8.50

DIAMOND WEDDING RINGS, double row, channel set and prong set; about 500 rings every conceivable new design, about 20 diamonds. Yellow gold or white gold. Price now..........$16.50

OUT-OF-TOWN
CUSTOMERS: WE SHIP
ANY ARTICLE TO YOUR BANK OR EXPRESS AGENT FOR INSPECTION AND APPRAISAL AT ABSOLUTELY NO COST OR OBLIGATION TO YOU.
CHICAGO
SECURITY PAWNERS
SHERMAN HOTEL BLDG,
102 WEST RANDOLPH-ST.

JEWELRY, DIAMONDS, OLD GOLD, ETC.

CHICAGO
SECURITY
PAWNERS

LICENSED AND BONDED PAWNBROKERS.
Sherman Hotel Bldg.
102 WEST RANDOLPH-ST.
[MAIN FLOOR.]

OUT-OF-PAWN
DIAMOND
BARGAINS

WE GUARANTEE
GREATEST VALUES
OF ALL
OR MONEY REFUNDED

WE WILL SUBMIT ANY ARTICLE FOR APPRAISAL BEFORE PURCHASE. CHOOSE YOUR OWN APPRAISER.

Misc. Extra Specials

DIAMOND SINGLE CLIP ALL PLATINUM ORIGINAL CREATION, beautiful styled with 178 finest select quality blue white diamonds, 13 marquise, 6 baguettes, 6 square diamonds, 8 large genuine carved blue sapphires, total weight approximately 10 CARAT, exceptional value. Price now.....$475

LADY'S GENUINE STAR SAPPHIRE RING, beautiful gem of exceptionally fine color, distinct perfect 6 point star, weight approximately 28 CARAT, set in an extremely attractive all platinum mounting with 24 diamonds. Price now..........$245

BROOCH PENDANT, beautiful gem, set with large genuine Burma sapphire, about 8 CARAT, surrounded by 20 extra large diamonds, weight approximately 7.50 CARATS, 5 diamonds in attached platinum chain. Price now.$375

LADY'S GENUINE EMERALD RING, large cabaschon cut, exquisite grass green emerald, about 7.50 CARAT, set in an originally designed platinum mounting with 32 finest quality diamonds, 6 baguettes, and 2 triangle diamonds. Price now..........$395

BROOCH CLIP COMBINATION, all platinum, set with 60 large diamonds, 4 baguettes, all of finest select blue white quality, approximately 4 carats, worn as brooch or clips. Price now..$195

GENT'S GENUINE CAT'S EYE RING, beautiful honey color, exceptionally clear, weight about 20 CARAT, set in a smartly styled mounting with 2 baguette diamonds. Price now.....$185

PENDANT FESTOON, exquisitely styled with 41 large diamonds, set in platinum, approximately 6 CARATS, unusually attractive. Price now.....$195

LADY'S RUBY RING, large synthetic pigeon blood ruby center, surrounded by 18 large diamonds, approximately 3.50 CARATS, platinum setting. Price now..........$135

DIAMOND BAR PIN, newest creation, set with 42 brilliant and beautiful cut diamonds, approximately 4 CARATS, genuine ruby platinum setting. Price now..........$125

SAPPHIRE BRACELET, all platinum, 50 square cut Oriental blue synthetic sapphires, attractively set in straight lined designed bracelet. Price now..$65

Diamond Earrings

DIAMOND EARRINGS, 2 BLUE WHITE AMERICAN CUT DIAMONDS, exceptionally brilliant quality, weight 4 CARAT imperfect. Price now......$400

DIAMOND DROP EARRINGS, all platinum, strikingly designed, set with 50 onyx and 70 diamonds, approximately 3.50 CARATS. Price now..........$195

DIAMOND EARRINGS, 2 beautiful blue white gems, weight approximately .75 CARAT, attractively set in platinum prong ear screws. Price now......$65

Bracelets and Brooches

DIAMOND FLEXIBLE BRACELET, all platinum, 2 inches wide, distinctively designed in a very aristocratic style, set with 338 diamonds, 2 triangle diamonds in center, 8 marquise diamonds, 16 square cut diamonds, 46 large baguette diamonds, all diamonds blue white perfect and full cut, total weight approximately 31.50 CARATS, outstanding value. Price now.....$3,150

DIAMOND BROOCH CLIPS COMBINATION. All platinum, hand made, magnificently styled in gorgeous new design, set with 184 finest quality selected and matched perfect blue white full cut diamonds, 4 large square diamonds, 4 large marquise diamonds, 6 baguette diamonds, total weight approx. 18.50 CARATS, 6 large genuine rubies, worn as brooch or slips....$1,085

BROOCH CLIPS COMBINATION, all platinum, superbly beautiful handmade, set with 160 diamonds, 34 baguette and full cut, total weight approximately 10 CARATS. Price now..........$575

DIAMOND FLEXIBLE BRACELET, all platinum, distinctively styled in a modern designed set with 177 beautiful diamonds, center diamond approximately 1.25 CARAT, total weight about 15 CARATS. Price now..........$585

DIAMOND BROOCH PIN IN FILIGREE DESIGN, all platinum, set with 12 large diamonds, 3 extra large center diamonds, approximately 1.50 CARATS. Price now..........$85

Diamond Wrist Watches

LADY'S DIAMOND ELGIN WRIST WATCH, distinctively designed, baguette style with attached platinum bracelet set with 139 large selected quality diamonds, 12 baguette diamonds, 80 diamonds in bracelet, 17 jewel smallest Elgin movement, guaranteed BRAND NEW. Price now..$395

LADY'S DIAMOND WRIST WATCH, all platinum, with attached platinum bracelet, latest vogue, unusually beautiful, set with 100 large diamonds, 78 diamonds in bracelet, guaranteed highest grade 17 jewel Geneva movement, BRAND NEW. Price now..........$198

LADY'S DIAMOND WRIST WATCH, all platinum, fashionably styled with 50 large diamonds, square shape, guaranteed highest grade 17 jewel Geneva movement, BRAND NEW. Price now.$75

LADY'S DIAMOND WRIST WATCH, attractive round model, set with 40 large blue white diamonds, 18 diamonds in fancy link ends, 14 karat solid white gold, 17 jewel Geneva movement, guaranted BRAND NEW. Price now..........$45

LADY'S DIAMOND WRIST WATCHES, latest styled baguette or round design, set with 20 large diamonds, 14 karat solid white gold, guaranteed 17 jewel Geneva movement, BRAND NEW. Price now..........$25

Men's Watches

MAN'S PATEK PHILLIPE POCKET WATCH, all platinum, thin model, 12 size, dial set with 16 large, full cut diamonds, approximately 1.50 CARATS, 16 genuine rublies, exceptionally attractive, guaranteed fully jeweled and adjusted, Patek Phillipe movement. BRAND NEW. Price now..$255

MAN'S PLATINUM WRIST WATCH, handsome curved model with 26 diamonds set in numerals, 18 round and 8 long baguette diamonds, very attractive guaranteed 17 jewel Paul Ditisheim La Chaux de Fonde movement. BRAND NEW. Price now...$165

MAN'S ALL PLATINUM LONGINES WRIST WATCH, very smart looking with diamond and ruby numerals, guaranteed fully jeweled and adjusted Longines movement, BRAND NEW. Price now..........$100

Diamond Dinner Rings

ALL PLATINUM DIAMOND DINNER RING, very new and attractive, set with 21 large diamonds, approximately 1.50 CARAT. Price now..$55

DIAMOND DINNER RING, all platinum, in square designed, unusually beautiful, set with genuine sapphire center and 12 large blue white diamonds, approximately 2 CARATS. Price now..........$65

DIAMOND DINNER RING, created in a very elegant style, handmade of finest platinum, set with 35 diamonds, large marquise diamond in center, about 1 CARAT, 4 genuine emeralds. Price now..........$195

OUT-OF-TOWN
CUSTOMERS: WE SHIP
ANY ARTICLE TO YOUR BANK OR EXPRESS AGENT FOR INSPECTION AND APPRAISAL AT ABSOLUTELY NO COST OR OBLIGATION TO YOU.
CHICAGO
SECURITY PAWNERS
SHERMAN HOTEL BLDG.
102 WEST RANDOLPH-ST.

JEWELRY, DIAMONDS, OLD GOLD, ETC.

FIDELITY
LOAN BANK
9 SOUTH CLARK-ST.

LICENSED, BONDED PAWNBROKERS.
ESTABLISHED 1893.

Liquidating
Out of Pawn
Diamonds
Far Below
Original Cost

WE WILL SUBMIT ANY ARTICLE FOR APPRAISAL BEFORE PURCHASE. YOU SELECT THE APPRAISER.

Diamond Solitaires

MAN'S DIAMOND SOLITAIRE. Weight 5.10 carats. Finest American cut, fine color, fiery brilliance, massive white gold, gypsy style ring of attractive design. Sale price to liquidate loan..........$1,075.00

LADY'S DIAMOND SOLITAIRE. Weight 4.22 carats. Fine American cut. Unusually brilliant. Elaborate all platinum ring with 36 diamonds. Sale price to liquidate loan..........$735.00

LADY'S DIAMOND SOLITAIRE. Weight 3.10 carats. Fine American cut [perfect] unusually brilliant. All platinum channel style ring with 6 large diamonds channel effect. Sale price to liquidate loan..........$495.00

LADY'S DIAMOND SOLITAIRE. Weight 2.10 carats. Finest American cut [perfect], beautiful brilliance, gorgeous all platinum ring of the newst design with 10 diamonds. Sale price to liquidate loan..........$325.00

LADY'S DIAMOND SOLITAIRE. Weight 1.75 carats. Finest American cut. Fine color, unusually brilliant, beautifully mounted in all platinum ring with 18 dias. Sale price to liquidate loan..$245.00

MAN'S DIAMOND SOLITAIRE. Weight 1.61 carats. Finest American cut, blue white beautiful brilliance, set in the newest combination white and natural yellow gold ring with 6 dias. Sale price to liquidate loan..$185.00

LADY'S DIAMOND SOLITAIRE. Weight 1.25 carats. Fine American cut, finest of brilliance. Beautifully mounted in an all platinum ring with 16 diamonds. Sale price to liquidate loan..........$135.00

MAN'S DIAMOND SOLITAIRE. Weight .95 carat. Fine American cut blue white color. Attractively mounted in a massive yellow gold ring. Sale price to liquidate loan..........$95.00

LADY'S DIAMOND SOLITAIRE. Weight .69 carat. Fine American cut blue white. Attractively mounted in newest design ring with 6 diamonds. Sale price to liquidate loan..........$70.00

MAN'S DIAMOND SOLITAIRE. Weight .55 carat. American cut, blue white color. Very brilliant. Set in a green gold Gypsy style ring. Sale price to liquidate loan..........$60.00

LADY'S DIAMOND SOLITAIRE. Weight .50 carat, blue white and brilliant. Beautifully mounted in most modern design ring with 6 side diamonds. Sale price to liquidate loan.......$50.00

LADY'S DIAMOND SOLITAIRE. Weight .35 carat. Fine cut blue white and brilliant. Set in white gold ring of the newest design with 6 side diamonds. Sale price to liquidate loan.$35.00

Bracelets and Brooches

BROOCH-CLIPS COMBINATION. All platinum, finest craftsmanship, gorgeous individual design with 376 large, fine blue white diamonds, including 66 baguette diamonds [unusually large]. Separates into a pair of clips. Sale price to liquidate loan..........$1,450.00

DIAMOND BRACELET. All platinum. Flexible elaborate and exquisite [wide], with 278 large, fine, perfectly matched blue white diamonds. 36 baguette diamonds and 3 extra large marquise diamonds. Approximately total weight 23 carats. Extremely beautiful. Sale price to liquidate loan..........$1,175.00

DIAMOND BROOCH. Beautifully designed in all platinum with 82 fine blue white diamonds, including large center diamond about ½ carat. Sale price to liquidate loan..........$195.00

Diamond Wrist Watches

LADY'S DIAMOND WRIST WATCH. All platinum, beautifully styled in the newest square model with 98 fine blue white diamonds, including 2 extra large marquise diamonds, attached all platinum flexible bracelet with 42 diamonds. High grade, full guaranteed Geneva movement. Brand new...$175.00

LADY'S DIAMOND WALTHAM WRIST Watch. Gorgeously styled in all platinum, with 84 perfectly matched, blue white diamonds including 6 baguette diamonds, 17 jewel, fully guaranteed, Waltham movement. Brand new..........$150.00

LADY'S DIAMOND WRIST WATCH. All platinum, attractive new round model with 32 matched blue white diamonds, including 2 baguette diamonds. High grade, fully guaranteed, Geneva movement. Brand new..........$50.00

Diamond Wedding Rings

DIAMOND WEDDING RING. All platinum, channel set edge to edge. Complete circle 30 large blue white perfectly matched diamonds. All finger sizes. Brand new..........$45.00

DIAMOND WEDDING RING. All platinum, set edge to edge. Complete circle, 35 perfectly matched blue white diamonds. All finger sizes. Brand new..........$29.50

DIAMOND WEDDING RING. All platinum channel set with 10 extra large perfectly matched blue white diamonds. All finger sizes. Brand new.$11.50

Diamond Dinner Rings

LADY'S DINNER RING. All platinum, beautifully styled in the latest creation with 42 finely matched blue white diamonds and 2 large emerald cut diamonds, about 1 carat each, also 6 square cut genuine oriental rubies. Sale price to liquidate loan.$375.00

DIAMOND DINNER RING. Beautifully designed in all platinum with 22 diamonds and centered with large marquise diamond about 1 carat. All diamonds are of the finest blue white quality. Sale price to liquidate loan..........$150.00

DIAMOND DINNER RING. Princess style, in natural gold, with 25 fine selected diamonds. Sale price to liquidate loan..........$45.00

Miscellaneous

DIAMOND EARSCREWS. 2 fine quality diamonds [very brilliant], approx. weight 3.50 carats, set in platinum earscrews. Sale price to liquidate loan..........$325.00

LADY'S 3 STONE DIAMOND RING. 3 very fine emerald cut diamonds weighing approx. 2¼ carats. Exquisite all platinum ring with 2 baguette dias. Sale price to liquidate loan..........$325.00

LADY'S MARQUISE DIAMOND RING. Weight 1.75 carats, finest cut, beautiful brilliance. Exquisite all platinum mounting with 2 baguette diamonds. Sale price to liquidate loan..........$275.00

MAN'S DIAMOND POCKET WATCH. Very attractive in all platinum. An extremely thin model with 72 large fine blue white diamonds set completely around bezel. High grade, fully guaranteed, 17 jewels, Swiss movement. Brand new..........$195.00

DIAMOND EARSCREWS. 2 fine blue white diamonds [very brilliant]. Approximate weight 1.50 carats. Set in yellow gold Tiffany earscrews. Sale price to liquidate loan..........$135.00

IF YOU LIVE
OUT OF TOWN

You may inspect any of the above articles without cost or obligation. Just drop us a line and tell what item you would particularly like to see. It will be sent to your Bank or Railway Express agency for your inspection. If the purchase is not made you do not have to pay one penny.
WRITE TODAY.

Money Loaned
Quickly—Confidentially on
Diamonds—Watches—Jewelry
and Silverware.
Lowest Rates of Interest.
Highest Valuations.
FIDELITY
LOAN BANK
9 SOUTH CLARK-street
LICENSED, BONDED PAWNBROKERS.
ESTABLISHED 1893.

JEWELRY, DIAMONDS, OLD GOLD, ETC.

THE
U. S.
LOAN BANK
SIXTH FLOOR
10 N. Clark-st.

46 years in the heart of loop.
PAWNBROKERS' LICENSE NO. 1.
Largest Assortment
of Diamonds
and Jewelry in Chicago.
OPPORTUNITY SALE
OUT OF PAWN
BARGAINS
At far less than
their original cost
We will submit any article for appraisal before purchase

June Brides

Diamond Wedding Rings

BRAND NEW.

Diamond Wedding Rings. Solid platinum. Latest channel set. 26 exceptionally large, blue white perfectly matched diamonds. Approximate total weight about 2 kts. SPECIALLY PRICED.$75.00

Diamond Wedding Rings. All platinum channel set. 32 large blue white perfectly matched diamonds. Approximate total weight 1¼ kt. SPECIALLY PRICED..........$45.00

Diamond Wedding Rings. All platinum. Latest style double row. Attractively patterned with 22 large blue white diamonds set channel effect. SPECIALLY PRICED..........$32.50

Diamond Wedding Rings. All platinum. Also the new natural yellow gold rings. Channel set. 55 large, blue white diamonds. SPEC. PRICED.$27.50

Diamond Wedding Rings. All platinum. Channel set. 10 large blue white diamonds half way around. SPECIALLY PRICED..........$11.50

Diamond Wedding Rings. Five large blue white diamonds, set in white gold rings. SPECIALLY PRICED......$7.50

Diamond Rings

5.95 kt. Diamond. Blue white color. Exceptional brilliance. Very finest American cut. Newest design, all platinum ring, with 8 large blue white diamonds in setting. Real opportunity. SPECIALLY PRICED..........$525.00

4.10 kt. Diamond. Very brilliant blue white color. Mounted in latest style yellow gold mounting. Very smart design. SPECIALLY PRICED..$425.00

3.12 kt. Diamond. Exceptionally fine color; 99% perfect. Beautifully created all platinum ring. Set with 6 large blue white diamonds in the mounting. SPECIALLY PRICED.$375.00

2.51 kt. Diamond. Blue white color. Beautifully mounted in all platinum ring with 2 large blue white baguette shape diamonds in setting. SPECIALLY PRICED..........$275.00

1.55 kt. Diamond. Blue white color. Perfect American cut. Very brilliant. Mounted in artistic design all platinum ring. Set with 14 large blue white diamonds in mounting. SPECIALLY PRICED..........$175.00

1.34 kt. Diamond. Blue white color. Perfect American cut. Gorgeously mounted in all platinum ring with 16 large blue white diamonds in mounting. SPECIALLY PRICED......$165.00

1.24 kt. Diamond. Exceptionally brilliant. Very artistically mounted in all platinum ring with 12 large blue white diamonds in mounting. SPECIALLY PRICED..........$135.00

1.31 kt. Diamond. Exceptionally brilliant. Mounted in handsome all platinum ring of newest design. 38 large blue white perfect cut diamonds in setting. SPECIALLY PRICED......$125.00

1 kt. Diamond. Blue white color. Latest American cut. Set in man's smart design, heavy mounting ring. SPECIALLY PRICED..........$95.00

84-100 kt. Diamond. Blue white color. Set in neatly designed latest type yellow gold mounting with 12 large blue white diamonds in setting. SPECIALLY PRICED..........$85.00

72-100 kt. Diamond. Blue white color. Mounted in attractive new design all platinum ring. 12 large blue white dias. in mounting. SPE. PRICED.$75.00

52-100 kt. Diamond. Handsomely mounted in platinum ring with 6 blue white dias. in mounting. SPEC. PRICED.$50.00

25-100 kt. Diamond. Blue white color. Set with 6 large blue white diamonds in all platinum ring with latest square top. SPECIALLY PRICED......$30.00

Men's Diamond Rings

4.98 kt. Diamond. 100% perfect. Absolutely free from any flaws or imperfections. Attractively mounted in yellow and white gold heavy ring. Smart design. SPEC. PRICED...$750.00

2.92 kt. Diamond. Absolutely 100% perfect. Free from any flaws or imperfections. Very brilliant. Handsomely mounted in man's extra heavy solid gold ring. Original design. SPECIALLY PRICED..........$450.00

2.50 kt. Diamond. Exceptional brilliance. Smartly set in heavy gold ring of newest design. SPEC. PRICED...$275.00

3 stone ring. Mounted in attractive man's solid gold ring of exceptional design. 3 blue white brilliant diamonds weighing approximately ¾ kt. each. SPECIALLY PRICED......$175.00

1.57 kt. Diamond. Mounted in handsome gold ring of outstanding design. SPECIALLY PRICED..........$165.00

82-100 kt. Diamond. Set in neat new style solid gold ring. Real bargain. SPECIALLY PRICED..........$85.00

Diam'd Watch Bracelets

BRAND NEW.

Watch Bracelet. Baguette shape. All platinum. Beautifully mounted with 117 large blue white diamonds and 2 baguette shape diamonds. Equipped with 17 jewel guaranteed Waltham movement. Band attached to cover entire wrist. Set with 75 diamonds. SPECIALLY PRICED..........$175.00

Watch Bracelet. Newest round shape, equipped with smallest American movement built. 17 jewel guaranteed Waltham. Set with 76 large round diamonds and 4 baguette shape diamonds. All diamonds blue white and perfectly matched. Diamonds practically cover entire wrist. SPECIALLY PRICED..........$135.00

Watch Bracelet. New smart shape. Artistically set with 42 large blue white diamonds. Equipped with 17 jewel Elgin movement. SPEC. PRICED.$85.00

Watch Bracelet. Baguette shape. All platinum. Handsome design. Set with 38 large blue white diamonds. Equipped with 17 jewel guaranteed Waltham movement. SPECIALLY PRICED.$67.50

Watch Bracelet. Newest square shape. Beautifully set with 10 large blue white diamonds. 14 kt. solid gold case. Equipped with 17 jewel Elgin Movement. SPECIALLY PRICED.$50.00

Baguette Watch Bracelet 14 kt. solid gold case. Set with 20 large blue white diamonds. 17 jewel Waltham movement. SPECIALLY PRICED.$35.00

Watches: 21 jewel Illinois Hamilton, Waltham, Elgin; white and yellow gold cases. SPECIALLY PRICED.$15.00

Bracelets

Diamond Bracelet. All platinum artistic design flexible bracelet. Set with 1 large, outstanding diamond, weight about 1 kt., with 111 blue white diamonds and 10 genuine emeralds. Rare opportunity for real buy. SPECIALLY PRICED..........$750.00

Diamond Bracelet. Handmade. Very flexible all platinum bracelet. Set with 3 diamonds about ¾ kt. each and 92 large diamonds. All diamonds blue white, full cut and perfect. SPECIALLY PRICED..........$550.00

Confidential Loans
on diamonds, watches, and jewelry as low as 1% in private rooms.

THE
U. S.
LOAN BANK
SIXTH FLOOR
10 N. Clark-st.

JEWELRY, DIAMONDS, OLD GOLD, ETC.

OUT OF HIGH RENT LOOP DISTRICT, WE CANNOT BE UNDERSOLD

LEVINSON'S
LOAN BANK
739 N. Clark-st.

IN BUSINESS SINCE 1888.
Bonded and Licensed Pawn Brokers.
Member of Chicago Assn. of Commerce.
Out of Pawn Bargains
DIAMONDS
BRAND NEW
Jewelers' Expired Loans
Far Below Market Cost.

EVERY ITEM IN OUR STOCK MARKED IN PLAIN FIGURES. ONE PRICE TO ALL.

WE WILL SUBMIT ANY ARTICLE FOR APPRAISAL BEFORE PURCHASE. YOU SELECT THE APPRAISER.

Diamond Rings

ALL OF OUR WEIGHTS QUOTED ON CENTER DIAMOND ONLY AND ARE GUARANTEED TO BE ACCURATE

EXPIRED LOAN NO. 9257.
21.35 CT. DIAMOND, EMERALD CUT, FINE COLOR, ABSOLUTELY PERFECT AND FLAWLESS. Unusually Brilliant, set in lady's all platinum prong ring with 2 large emerald cut and 2 round full cut diamonds....$5,200

EXPIRED LOAN NO. 9258.
12.98 CT. EMERALD CUT DIAMOND, RARE GEM, PERFECT AND FLAWLESS. Beautiful Canary tinge, exquisite brilliancy, in lady's gorgeous platinum ring with 2 baguette diamonds and 28 genuine oriental square cut rubies. AN UNUSUAL INVESTMENT VALUE..........$3,700

EXPIRED LOAN NO. 10782.
3.56 CT. DIAMOND, BLUE WHITE, AMERICAN CUT, ABSOLUTELY PERFECT AND FLAWLESS, lustrous gem set in lady's all platinum prong mounting with 6 diamonds...$875

EXPIRED LOAN NO. 9789.
4.32 CT. DIAMOND, BLUE WHITE, FINE AMERICAN CUT, in lady's all platinum filigree mounting with 16 large round diamonds..........$430

EXPIRED LOAN NO. 10328.
2.16 CT. DIAMOND, BLUE WHITE, AMERICAN CUT, exceptionally brilliant, attractively set in a man's modern heavy yellow gold square top ring..........$300

EXPIRED LOAN NO. 10550.
1.73 CT. DIAMOND, BLUE WHITE, AMERICAN CUT, set in lady's newest style all platinum tailored mounting, with 6 diamonds..........$210

EXPIRED LOAN NO. 10661.
1.39 CT. DIAMOND, BLUE WHITE, FINE AMERICAN CUT, set in man's handsome white gold 4 prong ring.$145

EXPIRED LOAN NO. 10658.
1.16 CT. DIAMOND, FINE COLOR, 99% flawless, effectively set in lady's neatly designed ring with 2 triangle blue sapphires..........$105

EXPIRED LOAN NO. 10656.
.87 CT. DIAMOND, BLUE WHITE, 99% flawless, set in lady's yellow gold Tiffany prong mounting..........$90

EXPIRED LOAN NO. 10109.
.76 CT. DIAMOND, BLUE WHITE, AMERICAN CUT, beautifully set in lady's all platinum engagement ring with 4 round diamonds..........$75

EXPIRED LOAN NO 10617.
.53 CT. DIAMOND, BLUE WHITE, 98% flawless, exceptionally brilliant, set in a lady's all platinum 4 prong mounting..........$55

EXPIRED LOAN NO. 9992.
.45 CT. DIAMOND, BLUE WHITE, AMERICAN CUT. Set in man's heavy white gold gypsy mounting..........$45

EXPIRED LOAN NO. 8724.
.25 CT. DIAMOND, BLUE AND WHITE, AMERICAN CUT, PERFECT AND FLAWLESS, set in lady's beautifully designed white gold ring..........$25

Fancy Cut Diamonds

EXPIRED LOAN NO. 9606.
1.35 CT. DIAMOND, EMERALD CUT, BLUE WHITE, PERFECT, in lady's artistically tailored all platinum engagement ring with 2 trapeze and 2 baguette diamonds..........$225

EXPIRED LOAN NO. 10662.
2.03 CT. DIAMOND, MARQUISE, BLUE WHITE PERFECT AND FLAWLESS, long narrow shape, exquisitely set in lady's all platinum ring with 4 baguette and 4 round diamonds...$595

EXPIRED LOAN NO. 9264.
2.24 CT. DIAMOND, EMERALD CUT, BLUE WHITE, PERFECT AND FLAWLESS, UNUSUALLY BRILLIANT, artistically set in lady's all platinum tailored ring with 2 baguette diamonds..........$750

EXPIRED LOAN NO 10241.
3.27 CT. DIAMOND, MARQUISE, ABSOLUTELY PERFECT AND FLAWLESS, long narrow shape, unusually brilliant, in lady's all platinum exquisitely styled ring with 6 blue white baguette diamonds..........$1,085

EXPIRED LOAN NO. 9844.
3.36 CT. DIAMOND, EMERALD CUT, blue white Wesselton, ABSOLUTELY PERFECT AND FLAWLESS, set in a lady's newest designed platinum tailored mounting with 2 large baguette diamonds..........$1,125

Diamond Dinner Rings

DIAMOND DINNER RING. All platinum, gorgeously styled with 17 extra large superbly brilliant blue white perfect matched diamonds in individual design..........$60

DIAMOND DINNER RING. All platinum, exquisite modern design with 43 diamonds; 7 baguette diamonds, extra large baguette diamond in center. ALL FINEST QUALITY BLUE WHITE PERFECT MATCHED GEMS..........$150

DIAMOND DINNER RING, ALL PLATINUM, individually styled, with 45 diamonds, 4 baguette diamonds, extra large emerald cut diamond about .65 ct. in center. ALL BLUE WHITE, FINEST QUALITY DIAMONDS. Striking and effective..........$210

DIAMOND DINNER RING, ALL PLATINUM, hand made, ultra modern and unique, set with 36 diamonds; 7 baguette diamonds, 2 extra large emerald cut and one extra large square cut diamond in center. ALL DIAMONDS BLUE WHITE, PERFECTLY MATCHED. AN UNUSUAL CREATION..........$365

Diamond Wrist Watches

LADY'S DIAMOND BAGUETTE WRIST WATCH, ALL PLATINUM, ATTRACTIVELY set with 88 blue white diamonds. 2 baguette diamonds. Attached flexible link end extension [half way around the wrist] with 36 diamonds. 17 jewel guaranteed highest grade Geneva movement. BRAND NEW..........$130

LADY'S DIAMOND WRIST WATCH ALL PLATINUM, attractive square model, set with 42 diamonds, 4 baguette diamonds, ALL BLUE WHITE BRILLIANT AND MATCHED. 17 jewel finest grade Geneva movement. GUARANTEED BRAND NEW..........$95

LADY'S DIAMOND BAGUETTE WRIST WATCH, ALL PLATINUM. Exquisitely Fashioned with 52 fine quality Blue White Diamonds. 17 Jewel Finest Geneva Movement. GUARANTEED BRAND NEW..........$75

...OND BAGUETTE WRIST WATCH, ALL PLATINUM, attractive step design, set with 36 Blue White brilliant matched diamonds. 17 jewel finest grade Geneva movement. GUARANTEED BRAND NEW..........$50

LADY'S WALTHAM BAGUETTE WRIST WATCH 20 large blue white brilliant diamonds in 14 kt solid white gold case. 17 jewel guaranteed Waltham movement. BRAND NEW..........$35

Diamond Wedding Rings

Flexible and Fancy Combinations of Every Conceivable Description. BRAND NEW—ALL FINGER SIZES.

DIAMOND WEDDING RINGS, ALL platinum, channel set, with 28 large blue white, brilliant selected diamonds all around..........$40

DIAMOND WEDDING RINGS, ALL platinum, channel set, with 58 brilliant blue white matched diamonds all around..........$27

DIAMOND WEDDING RINGS, ALL platinum, channel set with 10 large blue white perfectly matched dias..........$9

OUT-OF-TOWN
CUSTOMERS

ATTENTION! We will ship any article to your bank or the Railway Express Agency Inc. for your inspection and approval at no cost or obligation to you. ANYWHERE!

LEVINSON'S
LOAN BANK
739 N. Clark-st.
Known from Coast to Coast.

JEWELRY, DIAMONDS, OLD GOLD, ETC.

LESS THAN 5 MINUTES FROM THE LOOP. PLENTY OF PARKING SPACE.

LEVINSON'S
LOAN BANK
739 N. Clark-st.
OUT OF PAWN BARGAINS.
Continued from Our
First Column on This Page.
Extra Specials

Misc. Diamond Jewelry

DIAMOND BROOCH CLIP COMBINATION, ALL PLATINUM. Exquisitely styled with 214 diamonds, 40 large Baguette, 18 Marquise, and 4 Square Cut Diamonds. All Blue White, Perfect and Full Cut. Approximate Total Weight of Diamonds 14 Ct. Ultra Modern and attractively designed in the very newest feature. [Can be worn as brooch or clips]........$1,475

DIAMOND FLEXIBLE BRACELET, ALL PLATINUM, HAND MADE. Beautifully fashioned with 261 diamonds, 3 Extra Large Marquise diamonds, about 2 Ct. 12 Baguette Diamonds. Cleverly Designed. ALL DIAMONDS BLUE WHITE, PERFECTLY MATCHED AND FULL CUT. Total weight approximately 14 Ct. An Outstanding Value..........$1,100

DIAMOND FLEXIBLE BRACELET. All Platinum, of unusually beautiful design with 162 FINEST QUALITY BLUE WHITE PERFECT MATCHED SUPERBLY BRILLIANT DIAMONDS. 3 Extra Large Marquise diamonds, 15 Large Baguette diamonds, 144 FULL CUT round diamonds. Exquisite artistic detail that cannot be described..$895

DIAMOND BROOCH-CLIPS COMBINATION. All Platinum, Supremely Beautiful, with 126 Extra Large Brilliant Full Cut Diamonds; 12 Marquise and 14 Baguette Diamonds; 2 Extra Large Baguette diamonds in center. ALL BLUE WHITE AND PERFECT. Wear as brooch or clips..........$575

GENUINE ORIENTAL PEARL NECKLACE, Graduated Strand, containing 241 matched pearls of scintillating brilliancy. All platinum Diamond Clasp, set with 13 diamonds; one marquise diamond in center about 60-100 Ct. and 12 round diamonds about 1 Ct..........$250

MAN'S LONGINES STRAP WATCH, ALL PLATINUM, newest curved model, UNUSUALLY ATTRACTIVE with 18 round and 8 baguette diamonds, set in numerals. ALL BLUE WHITE FINEST QUALITY. Fully jeweled and adjusted Longines Movement. GUARANTEED BRAND NEW..........$165

DIAMOND FLEXIBLE BRACELET, ALL PLATINUM, STRAIGHT LINE DESIGN, attractively set with 21 diamonds and 21 Blue Sapphires; All Diamonds BLUE WHITE, FULL CUT AND MATCHED. Attractively Designed..........$150

MAN'S THREE-STONE DIAMOND RING, 3 BLUE WHITE, Matched Finest American Cut diamonds, approximate weight 1¼ Ct. set in a heavy handsome white gold ring..........$110

DIAMOND BROOCH—Exquisite Bow-Knot design created in the newest mode, with 48 extra large finest quality Blue White Brilliant Diamonds......$80

Precious Colored Gems

LADY'S STAR SAPPHIRE RING, 53 CT., DARK BLUE COLOR. Distinct 6 point perfect star, an unusual gem, in lady's all platinum 4 prong ring, exquisitely designed with 32 round and 10 baguette diamonds..........$1,100

LADY'S GENUINE EMERALD RING, DEEP GREEN COLOR. Exceptionally Brilliant, weighing about 2¾ Ct. effectively set in lady's All Platinum Tailored Mounting with 16 diamonds. A RARE GEM..........$425

LADY'S STAR RUBY RING. RARE PIGEON BLOOD COLOR, 6 point perfect star, about 12 Ct. set in lady's All Platinum smartly styled 4 prong ring with 16 round and 12 baguette diamonds..........$395

GENUINE STAR SAPPHIRE, 18 Ct. beautiful Cornflower Blue Star Sapphire [Distinct 6 point perfect star] set in a man's attractive platinum handmade gypsy ring with 2 large Baguette Diamonds..........$175

OUT OF TOWN CUSTOMERS
ATTENTION!

We will ship any article to your bank or the Railway Express Agency, Inc., for your inspection and approval at no cost or obligation to you. ANYWHERE!

Levinson's Loan Bank
739 N. CLARK-ST.
Member of Chicago Association of Commerce.

OUT OF HIGH RENT LOOP DISTRICT.
LOUIS SANDACK
JEWELRY CO.
offers you
REPOSSESSED
DIAMONDS
for just the
BALANCE DUE
30 YEARS SAME LOCATION.
6211 S. Halsted-st.

ALL WE WANT IS THE BALANCE DUE ON THESE ARTICLES. THIS IS YOUR OPPORTUNITY TO OWN THAT DIAMOND YOU HAVE WANTED AT A FRACTION OF ITS ACTUAL VALUE.

ACCOUNT NO. 9904.
1.18 CARAT DIAMOND. Blue white, American cut; brilliant. In lady's beau. channel yellow gold ring. BALANCE DUE..........$125

ACCOUNT NO. 8841.
.84 CARAT DIAMOND. Blue white, American cut. Exquisitely set in lady's platinum engagement ring with 14 diamonds. BALANCE DUE......$90

ACCOUNT NO. 9606.
DIAMOND WEDDING RING. All platinum, set with 50 special cut blue white square diamonds [edge to edge]. BALANCE DUE..........$40

ACCOUNT NO. 7111.
LADY'S DIAMOND WRIST WATCH. Attractive round model. 40 large blue white diamonds and 2 long baguette diamonds. All platinum. 17 jewel guaranteed movement. BAL. DUE...$75

ACCOUNTS NO. 1057 AND 1014.
MAN'S BULOVA WRIST WATCH. Yellow gold. 17 jewel. BAL. DUE.....$18
LADY'S ELGIN WRIST WATCH. Newest model. BALANCE DUE..........$21

Out-of-Town Buyers

TAKE ADVANTAGE OF THIS SALE. WE SHIP ARTICLES TO YOUR BANK OR RAILWAY EXPRESS AGENCY FOR INSPECTION AND APPROVAL WITHOUT OBLIGATION.

LOUIS SANDACK
6211 S. Halsted-st.
WRITE FOR OUR COMPLETE LIST OF REPOSSESSED BARGAINS.

"Cash In" Gold-Diamonds, Dental Gold, Watches, Jewelry, Silver, etc. Romack Gold Refining Co., 7 W. MADISON-ST., at STATE, 5th floor. 5th FLOOR, Chicago Bldg., ROOM 501.

UNREDEEMED LOAN NO. 13017—2.79 CT. blue white perfect American cut dia., in lady's tailored all platinum 4 prong ring, set with 2 baguette dias. and 2 round dias. To liquidate loan, $575. Great Northern Loan Bank, 314 S. Clark.

DIAMONDS PAWN TICKETS BOUGHT—For sale: 1⅛ kt. dia.; blue white, fine; mounted in plat., with 20 dias.......$185
JEWELER'S EXCHANGE,
32 N. State, 11TH FLOOR. Dea. 8905.

FIND OUT WHAT ITS WORTH—ABSOLUTELY no obligation to sell. We pay high cash prices for diamonds, pawn tickets, jewelry silver, old gold.
CHICAGO JEWELRY EXCHANGE,
Rm. 1106, 7 W. Madison. Dearborn 0843.

PRIVATE PARTY WANTS TO BUY carat diamond. Will buy pawn ticket. No dealers. Address B 368, Tribune.

CASH FOR DIAMONDS, OLD GOLD, PLATinum, Jewelry, Prec. Stone, from respons. people. J. J. Finan., 55 E. Washington, R.807.

CASH FOR DIAMONDS AND OLD GOLD—Jewelry, Pawn Tickets Dental Gold. BARNETT'S, 1st floor, 57 EAST MADISON.

SELL YOUR OLD GOLD TO THE OLD RELIABLE UNITED SMELTING WORKS 39 S. State-street, cor. Monroe, Room 404

HONEST APPRAISALS ON OLD GOLD, SILver. Chicago Silver House, 108 North-av.

WANTED — BEST DIAMOND $100-$200 will buy. Simpson, 6852 Stony Island.

JEWELRY, DIAMONDS, OLD GOLD, ETC.

Jeweler's Bankrupt Stocks.
Pawnbrokers' Liquidations.

Compare these Values before you Buy.
.95 ct. Diamond. Very brilliant blue white lustrous gem, set in lady's hand made ring with 10 diamonds..........$135.00
.85 ct. Diamond. Fine American cut, perfect and flawless, set in lady's platinum ring with 8 diamonds.....$105.00
.79 ct. Diamond. Perfect and very brilliant, set in lady's attractive ring with 6 diamonds..........$95.00
.45 ct. Diamond. Absolutely perfect and blue white, fine American cut, set in white gold ring with 4 diamonds..$55.00
Diamond Wedding Ring. White gold, set with 7 blue white diamonds........$8.00
Diamond Wedding Ring, platinum set with 10 extra large size blue white diamonds..........$15.00
Diamond Wedding Ring. Platinum channel set with 60 blue white square cut diamonds..........$32.50
Lady's diamond wrist watch, all platinum; newest round design, set with 20 brilliant blue white diamonds. 17 jewel guaranteed movement.......$32.50
Chicago Jewelry Exchange,
ROOM 1106, CHICAGO BUILDING,
7 W. MADISON AT STATE-STREET.

— FIRST STATE PAWNERS' SOCIETY —
Under State Supervision.
WILL SELL AT PUBLIC AUCTION
Unredeemed Jewelry Valued at $35,000
TUESDAY, JUNE 8
AT 10 A. M.
EXHIBITION—MONDAY, JUNE 7
AT
WILLIAMS, BARKER & SEVERN CO.,
AUCTIONEERS,
229 SOUTH WABASH-AVENUE.

CASH FOR DIAMONDS
OLD GOLD, JEWELRY
PAWN TICKETS, GOLD TEETH, SILVER.
ESTABLISHED 1900.
MEMBER Chicago Assn. of Commerce.
Chicago Gold Smelting Co.,
37 So. Wabash-av., 3d Floor.

DIAMOND FLEXIBLE BRACELET, ALL PLATINUM, HANDMADE. Individually Styled with 114 brilliant diamonds, 3 Extra Large Marquise Diamonds, all BLUE WHITE, PERFECT, OND FULL CUT. A RARE BUY...$425
Diamonds, Old Gold, Pawn Tickets Bought.
LEVINSON'S LOAN BANK,
739 N. CLARK-ST.

BUILDING MATERIALS.

Lumber.

AUCTION AUCTION
WE WILL ON
Tuesday, June 8, 1937
at 10:30 A. M. (D. S. T.)
Sell at Public Auction
AT
S. E. Cor. 22d & Ashland
CHICAGO, ILL.
A VERY FINE STOCK
Inventory Value $65,000.00.

NEW LUMBER	TIMBERS
PLYWOOD	CEDAR POSTS
USED LUMBER	MILL WORK
SASH	WALL BOARDS
WALL TILE	ROOFING
SHINGLES	PAINTS
NAILS	STONE
MACHINERY	EQUIPMENT

PLUMBING FIXTURES.
INSPECTION
ONE DAY PRIOR TO SALE.
Samuel L. Winternitz & Co.,
AUCTIONEERS,
38 S. DEARBORN-ST., CHICAGO.

2 CARS WALL BRD. 1ST QUAL. 2¼C FT. Cincinnati fld. oak flrg., 3c ft. Ins. 3¼c ft. 40 in. by 8 ft. plas. bd., 3¼c ft. Int. doors, $2.50; French doors, $3.50. Frame and windows, glazed, $4. Kitchen cabts., purch. brkft., sale, $5 each. SIEGEL LBR., 4815 W. GRAND. BERK.4420.

FOR PRICES ON NEW AND USED LUMber see our ad in main news section. Louis Meitus Lumber Co., 3800 S. Western.

NEW OAK FLRG., $40; NEW DOORS, BARgain price. Jorgenson, 3028 N. Sacramento.

FOR SALE—NEW WOOD LATHES. 48X1⅜X 38 in. Address N N 95. Tribune.

Miscellaneous.

WRECKING 5022 SHERIDAN-RD. — Materials for sale on premises. Bargains also at our yard. Advance Wrecking and Lumber Co., 5500 Northwest-highway. Kildare 3602.

FOR SALE—2D HAND 8 IN. I BEAMS AND 8 in. chan. 85 pcs. 9 in. I beam, 17 ft. 6 in. Joliet Engineering Co., 100 Shelby-st. Joliet, Ill.

STRUCTURAL STEEL, FIRE DOORS, STEEL sash, used wire screens, all sizes, like new. Clonick Steel Co., 1475 S. State. Vic. 1475.

SPORTING GOODS.

GOLF CLUB BARGAINS.

New and used complete sets.....$5.00-$50.00
Discontinued Kroydon Hy Power irons.. 2.95
Corydon flange sole matched iron...... 1.89
Trap Hagen matched irons, ea...... 2.49
Spalding "Jones" clubs; Trade-ins accepted.
Wilson 1937 model clubs at special prices.

TACKLE BARGAINS.

Reels—Pflueger Supreme, $15.95; Akrons, $3.95; Summit, $7.95; Nobby, $6.45; Marhoff, $8.95; Meek level wind, $13.95; Spiral wind, $8.95.
RODS: True Temper, $2.95; Oxford, $4.95, Toledo, $10.95; Professional,$8.95; Pal,$6.95. New and used fly rods, $2.95 to $25.00.

Guns and Outboard Motors.

Marlin 22 auto..$13.95; Daisy air pistol,$1.95. Benj.pistol,$6.95; used Colt Woodsman,$22.50. New and used shotguns, rifles, $5.00 to $1.00. New and used outboard motors, $35.00 up.

JEWELRY BARGAINS.

New 1937 Waltham wrist watches..$17.95 up
Used wrist and pocket watches.........$5 up
New and used diamond rings...$10 to $500
WE BUY, SELL AND TRADE.
KLEIN'S, 508 S. HALSTED.
Open Sunday Morning, 9:30 to 12:30.
Tues., Thurs., Saturday eves. till 8:30.
WRITE FOR FREE BARGAIN CATALOG.

FISHING TACKLE.
GUNS.
OUTBOARD MOTORS.

SUPREME REEL..........$15.95
SHAKESPEARE MARHOFF..........$8.65
SHAKESPEARE CRITERION..........$4.65
SOUTH BEND A. B. L. REEL..........$1.75
SOUTH BEND FLY ROD..........$1.75
TRUE TEMPER STEEL FLY ROD...$11.50
SIZE C. FLY ROD LINE..........80C
FLY ROD SILVER MINNOW..........15C
COLEMAN CAMPING STOVE..........$4.69

1937 SHOTGUNS.

Browning Over & Under Shot Guns...$75.80
Marlin—Over & Under..........$35

1937 OUTBOARD MOTORS.

2 H. P. Outboard Motor..........$39.50
4 H. P. Outboard Motor..........$55.95
6 H. P. Outboard Motor..........$69.50
Wilson $3.50 Steel Shaft golf clubs....$2.25
1 dz. Wilson Walker cup golf balls....$2.25
JOS. VODRAZKA & SONS,
3350 W. 26th-st. Law. 0407.

WANTED, FOR CASH — WINCHESTER light weight 52 or 63 rifle. Col. 1246.

TROUT AND BASS FLY FISHING OUTFIT. Flies, etc. Pal. 0628; no dealers.

BURDICK REDUCING EXERCISER—GOOD cond.; reas. E. Schick, Fairfax 7154.

BUSINESS PERSONALS.

HAIR DYE, $1.50. PERM. WAVE, $1. NINA PARKER, 14 W. WASHINGTON.

BREAKFAST SPEC'L, 14C; EGG, BACON, toast, coffee. Mad. Cafeteria, 212W.Madison

MELLQUIST REDUCING SALON—LADIES only. Trial treatment, $1. 336 N. Michigan

$3 STEAM OIL PUSH UP PERM......$1 Free trim-set. Ruth's, 202 S. State. Web 4231

MISCELLANEOUS FOR SALE.

RESTAURANT MAN—TENDRA SPECIAL makes profits, saves money, increases good will. Something NEW. Sample Free. Joe J. Marx, 792 N. Crescent, Dept. W., Cincinnati, Ohio.

RUMMAGE SALE—MON., TUES., WED. Over 1,000 different articles; must sell regardless of price. 190 N. Wells, 2d floor.

BOATS, YACHTS, ETC.

JOHN W. MAGILL

CHARLES H. MORSE JR., ASSOCIATE. Yacht Brokers. Marine Insurance. Attrac. aux. Marconi sloop; Mower design, 26 ft. 7 in., roomy cabin; sleeps 2; toilet; fuel capacity 20 gals.; compl. suit of McClellan sails; year built 1931. Asking $1,450, including canvas winter storage cover and frame. See ESTRELLITA, 2420 S. Halsted today.
Aux. yawl 37 ft., 9 ft. beam; gaff rig.; over 6 ft. headrm.; sleeps 5; Kermath gas eng.; new shrouds, 1937; gd. husky cruising boat. Well eqp. Price $2,000. Insp. by appt.
36 ft. mah. express bridge deck cruiser; forward and after cockpits; 225 H. P. Kermath; 22-25 M. P. H. Built 1932. Very well equipped; price $5,350.
TRIBUNE TOWER. SUPERIOR 8446.

WORLD'S FINEST KI-YAK.
DON'T FAIL TO SEE THE NEW MEAD Sport Ki-yak, for paddling, sailing, fishing, and hunting. The ideal boat, fast, seaworthy, beautiful; can be lifted with one hand or carried on any car. Three sizes. Also special model for outboard motors. Factory built or complete kit for easy assembly at home. Many exclusive new features of design and construction. Priced so you can afford it. Visit our factory and showroom and see all models, or write for descriptive circulars. Bring this ad and get fine double blade paddle with order.
MEAD GLIDERS,
15 S. MARKET-STREET. RANDOLPH 6238.

IMMEDIATE DELIVERIES FROM CHICAGO stock of practically all 1937 Chris-Craft models. Good buys still left in used 16 ft. Runabouts and 31 ft. Cruisers. Also large stock of Thompson outboard boats and sailboats; Johnson, Evinrude, Bendix, Champion outboard motors.
CHRIS-CRAFT,
1200 S. MICHIGAN-AVENUE.
Sales and Service. Entrance Navy Pier.
OPEN SUNDAYS.

Outboard Motors, Boats.
Immediate deliveries; all models Johnson Motors, Thompson and Lyman boats. Easy terms. Trade. Used motors and boats of all types. 13 years of fair dealing. Open Sundays.
HEWES BOAT CO., INC.
Fox Lake, Ill. Phone 4.
Authorized Chris-Craft Sales and Service.

CHRIS CRAFT
DUNPHY, PENN YAN.
CRUISERS, UTILITIES AND RUNABOUTS.
— — — Full line of sailboats — — —
— — — — Marine equipment — — — —
DOOR 36, NAVY PIER, SUPERIOR 5927.

LARGEST SELECTION NEW AND REbuilt outboard motors in midwest; all fully guaranteed. New and used boats. Universal Motors, Columbian Propellors. Dependable service since 1906. Open Sun. 9-1. W. L. Masters & Co., 800 N. Clark-street.

FOR SALE—25 FT. AUX. SEA-BIRD YAWL "Joey" in fine condition and ready for season. Fully equipped; sails and motor practically new. Bought larger boat. Must sell. Price $995. Worth $1,200. R. Goldberg. Sunny. 5343 or Canal 6000; 1042 Hollywood.

50 FT. TWIN SCREW BRIDGE DECK cruiser; sleep 7 in owner's party; 3 toilets, shower, private staterm.; hot and cold running water; designed and built by Matthews, 1936; boat in full commission. Inspection inv. Boats, Inc., 332 S. Michigan. Wab. 5767.

OWNER FORCED TO SELL 17 FT. CENtury speed boat, 5 pass.; perfect condition. Best offer. See Mr. Gertz, 57th-st. harbor, stall 6. Sun. only, or phone Oak Lawn 348.

O. K.'D USED BOATS.
GAR WOOD AND BURGER SALES.
DOOR 102, NAVY PIER.

"DUCHESS" 28' AUX. CUTTER — BUILT 1934; 4 cyl. Gray; sleeps 3; toilet galley; full headroom; excellent condition. Address A A 50, Tribune.

SALE OR SEASON CHARTER—BEAU, 75 ft. yacht; perfect summer home afloat; priced for immed. sacrif. Call Monday, Hyde Park 8899.

WORLD'S FAIR 32 FT. DOUBLE ENDER 9.5 beam 2.5 draft; built in cabin; icebox; toilet, galley; motor overhauled; perf. cond.; $900. Address B 210, Tribune.

19 FT. JOHNSON MATCHED UNIT OUTboard motor boat. Phone Har. 1640 or see at Horton Boat Co., Milwaukee-av., Antioch, Ill.

GAR WOOD SPEED BOAT—28 FOOT Chrysler marine motor. Completely overhauled. Owner transferred out of town. Must sacrifice. $1,100. South Shore 6372.

26 FT. "BELLE ISLE BEARCAT" RUNabout; seats 9; 125 h. p. Hall-Scott; good condition. Ran. 9390 or Arlington Hts. 7012-J or Address B 342, Tribune.

JOHNSON OUTBOARD—4 CYL. 32 H. P., 17 ft. boat; seats 10; very fast; now at McHenry. Call Merrimac 2544, before noon Sunday or any time week days.

FINE PORT. BOAT, EQPD. TO SAIL, ROW, and O. B., built for life. 100% safe; H. P. Win. rifle, M71. Both new. Real barg. Sun. and eves. all wk. 6429 N. Claremont. Faut.

SNIPE, OFFICIAL CLASS, DUNPHY BUILT, purchased last year, $215. complete boat and sails, $165. Andis Clipper Company, Racine, Wis.

MAHOG. DECK, V-BOTTOM RUNABOUT, 32 H. P. Elto, elec. starter. Compl. in water now. $265 for quick sale. Buck. 3828.

CABIN CRUISER "LUZERNE"—38 FT.; sleeps 4; bargain. Phone Franklin 1300; on Sundays, Euclid 7634.

BEST OFFER TAKES HYDROPLANE speedboat and 16 h. p. Johnson motor. Like new. 3852 Argyle-st. Juniper 7194.

DODGE—26 FT. DE LUXE RUNABOUT, like new; used 2 seasons; $350; cost $3,500; no engine Call So. Shore 1205.

SPEEDBOAT—22 FT.; PRACTICALLY NEW. Cost $2,975; will sacrifice for quick sale; $675 cash. Call Buckingham 7682.

20 FT. CABIN OUTBOARD—32 H. P. MOtor; electric starter; good condition; $375. Wilmette 1421. Sup. 8369 Monday.

25 FT. MAHOGANY SPEED BOAT—OWL III.; Scripts F-6 motor; a beautiful boat at a bargain. See at Door 36, Navy Pier.

1936 18 FT CHRIS-CRAFT—75 H. P. USED 2 mos., $1,000 cash. Sun. only. Stall 70, 59th-st., Harbor, or Sag. 5185.

18 FT. SPEEDBOAT—DOUBLE COCKPIT; 30 mi. per; A1; $350. Also marine motor, A1 shape, $85. 1778 Estes. Briargate 3820.

WANTED—MODERN CRUISER, APPROX. 30 ft. Give all details and price. Address N S 492, Tribune.

FOR SALE—12 FT. V-BOT. FAST MARCONI sloop. 7251 South Shore-dr., Hse. 11.

— NEW OUTBOARD MOTORS, $37.50 — Maypole. 5901 W. Madison. Col. 6626.

BEST OFFER—20 FT. CABIN CRUISER; Sell. tr. 1916 S. 2d-av. Maywood. Ph. 7023.

65 FT. LAUNCH—"ROBERTA"; CAMPbell-av. at river. See Emil Steinkraus.

VERY REAS. OLD COLONY CANOE. 17 foot; good cond. Radcliffe 7391.

LGE. DISPLAY BOATS, OUTBOARD MOtors. Kolar's, 3147-49 W. Cermak. Op. eves.

22 H. P. RACING MOTOR—LIKE NEW; $50. 4310 W. Cermak-rd., 1st fl., after 4 p. m.

BOYD MARTIN—16 FT. V BOT. MOTOR, trailer; reas. Melrose Park 5893 R.

MOTOR SAILER HORNSPOON—22 FT. SACrifice for $375; terms. Graceland 6280.

FOR SALE—16 FT. CABIN AUXILIARY centerbd. sloop. Address B 324, Tribune.

16 FOOT DODGE—GOOD CONDITION. PH. Beverly 1374.

WANT 16 TO 32 H.P. QUAD. OUTB. MOT. Prefer Evinrude. Address A D 3, Tribune.

18 FT. CABIN SLOOP, 3 YRS. OLD. SEAworthy, dink., $225. Ph. Sun. 1053.

32 FT. CABIN SLOOP—GOOD CONDITION. Terms. Stafford, Merrimac 3200.

9X4 DINGHY, $35; 10-12 FT. SAILBOATS; best offer; also snipes. 53 W. Erie.

NEW 18 FT. SEA GULL SAILBOAT HULL only. Barg. $275. 5526 S Paulina.

SPECIAL 14 FT. MAHOGANY OUTBOARD and trailer. $50. 1723 N. Natchez.

WANTED—16 FT. CANOE. E. HAMACEK, Brookfield, Ill.

WANT BEST CANOE $50 WILL BUY. SAGinaw 3748.

ARTS AND ANTIQUES.

OLD ARM CHAIR STUDIO
has new enlarged quarters. General lines, largest stock in city. Glassware, chinaware, silver, copper, old furniture, dolls, bric-a-brac, goldleaf and rosewood, curio cabinets, Louis XIV, goldleaf furniture, oil paintings, oriental rugs, etc.
Bought and sold consignments accepted.
5929 W. CHICAGO. COLUMBUS 3540.

CLOSING STUDIO—WILL DISPOSE OF paintings of prominent American artists at greatly reduced prices. Also furniture. 817 Rush-street. Delaware 1569.

5 BEAUTIFUL ART PICTURES THAT TOOK first prize at the Columbian Exposition in Chicago, Ill., in 1893. Dan Smith, 124 N. 6th, Springfield, Illinois.

ANTIQUES, HORSEHAIR FURN., CYLINder music box, gold mirrors, crystal chandeliers, 1214 N. Astor-street, Milwaukee.

1812 AMERICAN MAHOGANY TABLE, ANtique English fire screen, Belgian needlepoint chair. 152 East Ontario-street.

ALFRED E. ERICKSEN—4506 ELLIS-AV. Kenwood 0318. Antiques bought, sold and restored. Also upholstering.

4 PC. PAR. SET—MAHOG.; CLAW FOOT; carved top; antique. Hem. 7314.

INSTRUCTION.

Thousands of Beauty Shop Owners and Managers Attest the Superiority of

BURNHAM'S

(For 66 years the world's largest beauty school)

You should visit Burnham's and learn more about the exclusive and unexpected advantages which our 66 year record of turning out the best operators enables us to pass on to you. Exclusive training methods, free tools, free employment service, unlimited practice on living models, easy-to-learn instruction, a teaching staff chosen for their ability to impart their knowledge to you, easy starting terms, and many other advantages.

Beauty Culture as taught by **Burnham's** can give you **Constant Income**

See for yourself why more girls enroll in Burnham's than in any other Beauty School.

Positions Waiting

We have more positions open than we can fill.

Easy Terms

If you act now you can arrange to pay most of your tuition after you graduate. Open every day and Monday, Wednesday, Friday evenings until 9 p. m. Call, phone or write now for Free Beauty Culture Book.

MAIL COUPON TODAY

Send Free Booklet without obligation to

Name ....

Address ....

City.......... State..........

E. BURNHAM

School of Beauty Culture
138 N. State-st., Chicago
Randolph 3355. Dept. 990.

DE LEE

AMERICA'S FOREMOST BEAUTY SCHOOL

Offers you more, better, and less expensive training.

De Lee has the finest teaching staff headed by MME. LOUISE.

De Lee graduates hold well paid positions in the finest beauty salons.

De Lee has an unequalled reputation for integrity, thorough training, and successful teaching.

De Lee excels in teaching coiffure design, a most important subject.

De Lee has large, light, cool classrooms—16 stories above the summer heat—an ideal location.

De Lee has recognition among the beauty profession that insures the choice positions to its graduates.

De Lee includes all tools, uniforms, and equipment in its tuition fee. There are no extras.

De Lee offers its easiest payment plan to sincere and ambitious girls who really want to succeed.

De Lee offers free employment service for life. Our graduates are always in demand for the best positions.

Visit De Lee to see what a really fine school of beauty culture is. Or write for illustrated catalog without obligation. Address Dept. 9 or ask for Mr. Murphy.

De Lee University of Beauty Culture, 30 W. Washington-street. Cen. 8225. Day, Evening Classes.

You Can Compare Beauty Culture

as a future life work with any trade or profession and find nothing that equals it.

YOU CAN COMPARE

MOLER'S

as the proper place to learn with any training anywhere and find no comparison.

Moler, the Original, the first Institution of its kind in the World, has always planned ways and means for your immediate enrollment, no matter what your financial status may be.

Call, phone or write. Days or evenings.

MOLER SYSTEM
177 N. State-st. CEN. 6393.

ADJOINING CHICAGO THEATER.

Business Comes to the Marinello Trained Girl

FREE EMPLOYMENT SERVICE FOR LIFE.

There are 50,000 Marinello trained operators in the United States and over 15,000 Marinello trained shop owners, also fourteen Marinello System schools. The Marinello school in Paris, France, largest in Europe, provides us with latest methods and styles. At Marinello you can pay for most of your tuition after graduation. Visit our school or send for free MARINELLO Photo Book.

Name..........

Address..........

Phone..........
National School of Cosmeticians, Inc., T-311.

MARINELLO

WORLD'S LARGEST INTERNATIONAL SYSTEM OF BEAUTY CULTURE.
108 N. State-st. State 5057.

Nina Parker System

offers Complete Beauty Course INCLUDING EQUIPMENT AND ALL ESSENTIALS.

$75

FREE EMPLOYMENT SERVICE. DAY AND EVENING CLASSES. STATE SUPERVISED.
14 W. Washington-street. Frank. 2961-2-3.

RECOGNIZED SCHOOL OF SCIENTIFIC

SWEDISH MASSAGE

Hydro Physical, Colonic Therapy, Medical gym., $40 red. now. Earn while learning. Loop clinic. Day-Eve. Oldest, best recomm. school in U. S. Est. 1881. Drs., Nurses ½ rate. Prac. nursing. Lab. Good positions.

KELLBERG INSTITUTE, Inc.
32 N. STATE-ST., 9TH FLOOR. DEA. 6984.

Your First 6 Lessons, $1.85.

Public Speaking, Dramatic Art, Grammar, Vocabulary, Diction, Conversation, Book Review, Personality Development, Radio Training. Eva Fitz-Gerald, 25 E. Jackson. Web. 1152.

—PIANO, ACCORDION, WHISTLING— Voice, all instruments [young or old]. Ventriloquism, 10 a. m.-10 p. m.; Sun. 10-2. Chgo. Musical Seminary, 3905 Madison. Marie Greer Macdonald, pres.; L. C. Groff, v. pres.

LEARN TO BE A DENTAL NURSE—3 MO. course; big demand; free emp. service; day and evening classes. Write for appointment. Give phone. CHICAGO SCHOOL OF DENTAL ASSISTANTS, Dept. 8-3, 64 E. Lake-street.

DEVELOP CHARMING PERSONALITY—Speak fluently; get rid of timidity. Private or classes. Jessica Patton Charm School, Room 1701, 17 N. State. Dearborn 0229.

TUTOR—H. S. INST., M. A. DEGREE, WILL tutor chem., physics; Ill. entr. exams. a specialty. Address B 359, Tribune.

PUBLIC SPEAKING—BUS. MEN; PRIVATE instr. by master; results few wks.; no home study. Give ph. Address B 397, Tribune.

EXPERT COACHING THAT BRINGS RESULTS in stammering, stuttering and fear of people. Appt. only. Mon. 0860.

PRACTICAL SPANISH FOR MEXICAN travel; expert teacher. Bel. 6838.

FRENCH, ITAL., GER., SPAN.—50C LESS. Riggitano-Prevost, 25 E. Jackson, R. 910.

—BE AN EXPERT AUTO DRIVER— GREER COLLEGE. CALUMET 4600.

LEARN SWING PIANO—BOOKLET SENT free. Axel Christensen, 306 S. Wabash.

LEARN AUTO DRIVING—LICENSE. Borgeson Auto School. 4100 N. Clark-st.

TUTOR—LAT., GK., ALG., GEOM., ETC. HM work not nec. 4409 N. Ashland. Lon. 1495.

VENTRILOQUISM TAUGHT IN 3 PRIV. less. 64 E. Jackson, R. 800. Web. 2117.

INSTRUCTION.

NORTH SIDERS!!
SOUTH SIDERS!!

Do You Want a Position?

A POSITION IS WAITING FOR YOU IF YOU KNOW BEAUTY CULTURE.

ENROLL AT

SELAN'S

World's Largest Beauty Schools In Your Neighborhood

THE DEMAND FOR SELAN'S GRADUATES HAS ALWAYS BEEN GREATER THAN THE SUPPLY.

BECAUSE SELAN'S

Students receive more practical training on customers than any other school.

SELAN'S

Offer more personal instruction because of our larger teaching staff.

SELAN'S

Graduates receive better salaries in the better shops, and are in demand by beauty shop owners.

BE CONVINCED!

Visit and compare the largest and most beautiful schools in Chicagoland.

Selan's System BEAUTY SCHOOLS In Your Neighborhood

DAY AND EVENING CLASSES. Write for beautiful 24 page booklet.

South—6404 S. Halsted
NORMAL 2500.

North—2744 Milwaukee
SPAULDING 6616.

Allied Beauticians

INSTITUTE OF BEAUTY CULTURE.

"The Better Beauty School"

Will Be Your Choice Because

1. Allied is most modern and best equipped.
2. At Allied you get personal instruction.
3. Allied tuition is lower. Cash or terms.
4. At Allied you do more work on customers.
5. Allied proves they have positions waiting.

For a Short time Only Allied Will Arrange

Terms as Low as

$1.50 Per Wk.

Day or Evening Classes.

Included in complete course absolutely FREE are [1] a full kit of tools, [2] 2 text books, [3] 2 Jean Twill Hoover uniforms.

Our spacious school occupies 2,700 SQUARE FEET of sunlighted space, is staffed with a superior faculty, and is APPROVED BY THE STATE OF ILLINOIS to qualify students for the state examination.

Beauty Culture theory is taught in a simple, interesting manner by the DEAN of our school, MISS LAURA KANGAS, one of Chicago's foremost theory teachers.

An illustrated booklet sent on request.

Allied Beauticians

INSTITUTE OF BEAUTY CULTURE.
5 N. Wabash. Dear. 6818.
Open Mon., Wed. and Friday Eves. until 9.

BECOME AN EXPERT IN

Swedish Massage

NO LIMIT TO YOUR EARNING POSSIBILITIES.

An uncrowded field now open to MORE MEN and WOMEN provides salaries that range up to $40 and $50 per week, with room and board often included free and opportunities for even greater incomes to those who wish to establish their own offices.

Positions in hospitals, clubs, and sanitariums are often available for those of our graduates who like to work with professional people.

Others go into business for themselves and build up a private practice with the help of doctors, athletic directors, beauty shops and others.

EARN WHILE LEARNING.

Earn while learning in largest Physical-Therapy Clinic in America. Day or evening. Finest equipment, 31st year. Recognized Diploma. FREE EMPLOYMENT HELP.

Visitors welcome, no obligation, 8:30 a. m. to 8:30 p. m., Monday to Friday. Saturday to 4 p. m. PHONE SEELEY 6940.

—CLIP COUPON—

THE COLLEGE OF SWEDISH MASSAGE

SUCCESSOR TO NATIONAL COLLEGE OF MASSAGE, 1601 Warren-blvd., Chicago, Ill. Kindly send free booklet T.

NAME ....

ADDRESS ....

JUNE GRADUATES

ENROLL WITH

HEIM

BEAUTY SCHOOLS

Secure your future with modern training in beauty culture and hair styling.

Exclusive schools operated exclusively for women students. Our schools service over 1,000 customers every week. We furnish all live models.

COMPLETE COURSE,

$65---$2 Down

CONVENIENT TERMS.

Free operator's uniform, marcelling and cosmetic kit. Day and Evening Classes.

LOOP, 6 E. LAKE-STREET.
SOUTH, 936 W. 63D-ST.
GARY, IND., 479 BR'DWAY.

Rates slightly Higher in Gary.

BEAUTY CULTURE

When selecting a school for your training do not be satisfied unless you visit the

"Hale School"

Our complete practical way of individual supervised instruction and shop training absolutely prepares you for a license and a good position immediately after graduation. EXPERT RECOGNIZED TEACHING STAFF.

Be a Hair Stylist! Earn More!

Visit and investigate our ultra-modern school. Ask about our low rates and easy payment plan. No obligation.

Day and evening classes now forming.

Gertrude Hale School.

"For Those Who Want the Best in Training."
162 N. State-st. Cent. 5007.

AMERICAN SCHOOL OF BEAUTY CULTURE.

Established since 1914.
A School of PRESTIGE and CHARACTER. Guarantees you a thorough, complete course. Especially LOW TUITION—Terms.
159 N. State-st. Central 5446.

THE BEST TRAINING AT THE LOWEST COST.

CHICAGO ACADEMY OF BEAUTY CULTURE.

37 SOUTH WABASH. STATE 4421.

PEASE SCHOOL—ENG., ALL BRANCHES: Grammar, vocabulary building, pronunciation, enunciation, correction of accent, spelling, letter writing. Quick results. Private lessons. Day or evg. 6 N. Clark. Dea. 7162.

VENTRILOQUISM.

Voice throwing. Learn this wonderful, mysterious art. Macdonald, 3905 Madison.

STAMMERING CURED BY "SPEECH PSYCHOLOGY." Specializing severe cases. Anderson School, 1431 N. State-street.

DEL-HAR TRAINING QUALIFIES FOR good positions. Infant Nursing Course $15. DEL-HAR, 116 S. Michigan.

GUITAR, MANDOLIN, BANJO—BEST INstruction. 25 E. Jackson-blvd., Rm. 902.

NEW ERA AUTO DRIV. SCHOOL—LEARN safe driv. Avoid jail. 10 W. Illinois. Sup. 2945

FRENCH CONVERSATION — PRIVATE; university graduate. Rates. Midway 2637.

LEARN AUTO DRIVING—PRIV. LESSONS by competent lady or man. Buc. 2297.

MAURICE SCIAPIO—VOCAL INSTRUCTION. Radio, Opera. 64 East Jackson. Web. 2096.

PIANO LESSONS THAT BRING RESULTS. Your home or Loop studio. Buck. 0868.

INSTRUCTION.

LEARN BEAUTY CULTURE as Taught by JOHN MUELLER AND HIS WORLD FAMOUS STAFF.

Hair Stylists Are Always in Demand. Begin Today.

CHICAGO HAIRDRESSING ACADEMY, 64 W. Randolph. State 5861.

LOST AND FOUND.

TO FINDERS.

If you have found a cat or dog, a pocketbook, jewelry or other article, do not locate the owner through the "Lost and Found" advertisements in the Tribune, call or go through the PUBLIC SERVICE OFFICE, 1 S. DEARBORN-STREET.

TO LOSERS.

If you are listed in the telephone directory you can charge an advertisement of your lost article by telephoning [illegible] of the Tribune ad taking department, Superior 0100. [illegible]

BRIEF CASE—LOST—CONT'G VALUABLE D.L.B. [illegible]

CAT—LOST—GREY AND WH. FEM. [illegible]

DIAMOND RING—LOST—FRIDAY EVENING on Cicero-av. between West End and Van Buren; [illegible]

DOG—LOST—SML. LT. BROWN; LICENSE No. [illegible]; children's pet; reward. J. E. ASCHER, [illegible]

DOG—LOST—POLICE, VIC. BELMONT-SACRAMENTO; [illegible]

FLUTE—LOST—IN BLACK CASE, TUES. eve., on 56th-st. between Woodlawn and Kimbark; reward. Fairfax 9114 after 3:30.

KEYS—LOST—VICINITY OF LAKE AND Campbell on Fulton. Reward. 852 N. Oakley-boulevard.

MONEY—LOST—WED., MAY 26; OVER $100. S. S. or loop; rew. Address B 189, Tribune.

PIN—LOST—LODGE PIN; INITIALS U. O. T. S.; return to Ralph J. Sherman, 40 N. Dearborn-st.; Cent. 0024; and receive reward.

PURSE—LOST—TAN LEATHER, WEDNESday eve., Yel. cab. Keep cash, ret. articles. No ques. asked. M. Brown, 1001 N. Dearborn.

RING—LOST—CAMEO SET WITH DIAM. on or nr. Touhy bch. Mon. Rew. Bri. 2819

SASH—LOST—BLK. POLKA DOT; IN LOOP. return, suite 1126-17 N. State-street.

WALLET—LOST—CHICAGO-AV. NR. MICHigan; Friday, 6 p. m.; rew. Bit. 7200.

WRISTWATCH — LOST — LADY'S, INIT. H.D.A.H., on E. 63d-st.; rewd. Reg. 4071.

WRISTWATCH—LOST—WHT. GOLD; ALICE Hersley; rew. Bittersweet 7700.

WRISTWATCH — LOST — ELGIN, 18 DIAmonds; in night club; rew. Del. 6498.

WRISTWATCH—LOST—WALTHAM, LADY'S, gold, oblong, link band; rew. Irv. 9250.

PERSONAL.

SUITABLE COMPENSATION OFFERED for the whereabouts of following cars: '37 Chevrolet 4 door Touring Sedan, Motor No. 320997, Serial No. 16571, Illinois '37 license No. 775-694, contract signed by Florence Johnston, 5965 Midway Park. Car last seen in possession of John Mulkern of 3719 Pine Grove or 1528 Addison. '36 Chevrolet Town Sedan, Motor No. 6647289, Serial No. 60179, Illinois '37 license No. 513-957. Contract signed by Roy Harrington at 3500 West Monroe, or 3205 W. Cermak-road. '36 Oldsmobile Coupe, Motor No. 629757, Serial No. 7K-322822, Ill. '37 license No. 777-239. Contract signed by Ralph Briglio, 1924 W. Van Buren or 333 S. Winchester. '31 Cadillac Phaeton, Motor No. 802902. Contract signed by Charles Ellis of 4834 S. Parkway, 44th and Michigan or 61 E. 61st. Phone R. Denk at Delaware 1000 or write. Address N A 427, Tribune.

FISHERMEN!

Leaving June 13 from Chicago, for Quetico district of Canada for 2 weeks fishing from houseboat, 3 men in party—want 3 more. Fine fishing, guides, etc. Maximum expense, $55 per week, includes all. Must furnish excellent references. Reply at once. Address N O 140, Tribune.

DONATE YOUR OLD NEWSPAPERS, books, magazines, old clothes, rags, furniture, rugs, etc., to the Shriners' Hospital for Crippled Children. When you have an accumulation call Monroe 4118. Thank you kindly.

WILL THE MOTORIST WITNESSING automobile accident on Cermak-rd and Marshall-blvd., afternoon of May 19, 1937, about 4:20 p. m., call Rockwell 6358.

AFTER JUNE 1, 1937, I AM NOT RESPONsible for any debts contracted by the Public Training Service. H. E. WAGLEY.

NEW OWNER GROCERY, 1539 S. CRAWford, not responsible for debts contracted by anyone but myself. S. SILVERMAN.

NOT RESPONSIBLE FOR DEBTS CONtracted by any one but myself. Harry W. Behrens, 1445 W. 61st-street.

SADIE SADELEY—YES, ALL THINGS CLR. Want job. Will be as you ask. That is what I want. T. P.

MAX—WRITE OR PHONE. FLORENCE IS sick. FLORENCE.

KITTIE—PHONE YOUR SISTER MAY; very important. Kildare 9393.

MISS KAROWSKI—COMM. REGARD POS. as dental asst. Address B 265, Tribune.

NOT RESPONSIBLE FOR DEBTS EXCEPT those contracted by myself. Anton Fazio.

NOT RESP. FOR DEBTS CONTR. BY ANY one but myself. MORTON S. ABELSON.

OWNER OF AUTO, LICENSE NO. 580-327, Ill., 1936, call for car. 5535 S. Wood.

THANKS TO MOTHER CABRINI AND Child Jesus for favors received. S. R.

TRAVEL.

Buses.

. . . DETROIT, $3; ST. LOUIS, $4. . . .
DE LUXE MOTOR STAGES, WAB. 3886.
746 S. WABASH, 6266 Stony. Fai. 9392.

Automobiles.

BOTH READERS AND ADVERTISERS ARE urged to exercise caution in arrangnig automobile transportation with other individuals. References should be exchanged and carefully investigated.

VACATION IN CALIFORNIA

Drive new car independently like your own. Over beautiful scenic route. Ideal for family or individuals. Pleasant and economical. Small deposit. NOT A CARAVAN. 5308 MADISON. MANSFIELD 2455.

CALIF.—FREE GAS

Wanted, 50 drivers or families; leave immed. Convoyed or independently. Small dep. req. 6445 S. WESTERN. HEM. 2600.

FREE TRANSPORTATION.

LOS ANGELES OR SAN FRANCISCO. For reliable drivers; all brand new cars. We pay all car expenses. NO BOND. NO RED TAPE. See MR. LORD, 82 W. Washington-street, Room 226, or phone FRANKLIN 9780.

WOMEN TOURING CAL. JULY 5 WANT company, Protestant, middle age teacher, share driving and exp., partly camping; refs. exchanged. Address B 221, Tribune.

LEAVING FOR LOS ANGELES JUNE 23, reliable party will drive your car thru for transp. Address B 394, Tribune.

GLENDALE, CALIF. MAN TAKE 1, 2, OR 3 Los Angeles. Brand new Plymouth. Radio; refs. ex. Morrison Htl. Virgil White.

FLA.—ABOUT 9TH; CHRYSLER 8; TAKE 2; share expense. Call Ramsey Sun. 7023.

LADY DRIV. N. Y. THURS.; DES. LADIES shr. exp. Address B 295, Tribune.

COLL. STUD. WANTS TRANSP. TO N. Y.; exp. driver. Fondiler, Ken. 1363, after 1.

WANT DRIVER, CALIF.; FREE TRANSP. Also take pass., cheap. Walters, Edg. 3485.

HAVE CAR, WANT GOOD DRIVER COMpanion; no chge. Address B 235, Tribune.

PARCEL POST AND EXPRESS.

Farm, Dairy, Nursery Products.

GOAT MILK FOR HEALTH OR SPECIAL diets. Steady supply available. Kildare 2030

FOR SALE—POWDERED MILK, CHEAP; ideal for feed. Address N N 94, Tribune.

Mail Order Specialties.

ROCK GARDEN PLANTS AND SUCCUlents; 25 assorted kinds, $1.00 postpaid. J. Paul Snyder, Princeton, Ind.

CLUB AND ASS'N MEMBERSHIPS.

WILL SELL ILLINOIS AUTOMOBILE LIFE membership. L. Johnson, 5811 S. Campbell. Pro. 1332.

TYPEWRITERS AND SUPPLIES.

RENTALS 3 MOS., $5; HOME USE. ALL makes. Will apply on purchase. Barg. all makes. R. 608, 36 W. Randolph. Dear. 2837.

CLOSING OUT REBUILT TYPEWRITERS—Lowest prices, terms. Sommer Typewriter Co., 332 S. La Salle-street. Webster 4972.

NEW STANDARD PORT. TYPEWRITERS, $34.50; typewriters rented, exchgd. Adding. cal. machs. Reas. 16 S. Wells. Central 0943.

TYPEWRITER RENTAL—3 MOS., $5. Home use. 160 N. Wells, R. 600. Fra.5884.

TYPEWRITER, $10; RENT $1.50 A MO. Mimeograph, $25. 172 N. La Salle-street.

RENT—3 MOS., $5; FREE DEL. CITY-SUB. Apply on purchase; 1 mo., $2. Buc. 0330.

I N D E X

	Page.	Col.
Aviation	15	8
Apartments—See To Rent		
Aquariums, Supplies (See Bus. Dir.)	14	3
Auction Sales	11	8
Automobiles—		
Used Automobiles—		
For Sale	12, 13	
Trucks	14	1
Wanted	14	2
Loans	14	2
Tires	14	2
Credits	14	2
Auto House Trailers	14	3
Barter and Exchange	10	8
Beauty and Barber Shops	11	6
Bicycles and Motorcycles	14	2
Board and Lodging	5	2
Boats, Yachts, Etc.	1	8
Building Material (Paints, Etc.)	1	7
Burial Garments	Part 1, 20	
Business Personals	1	7
Business Directory	14	3
Business Opportunities		
Business For Sale	11	1
Partnerships and Investments	11	4
Distributors	11	4
Concessions, Locations and Leases	11	5
Merchandise and Novelties	11	5
Business Brokers	11	5
Wanted	11	5
[illegible]	11	5
Cameras & Optical Goods (See Bus. Dir.)	14	3
Cemeteries	Part 1, 20	
Clothing, Furs, Etc.	4	8
Coins, Stamps, Etc.	2	3
Clubs and Ass'n Memberships	14	3
Collections		
Dancing Schools	4	8
Death Notices	Part 1, 20	
Dogs, Cats, Birds, Poultry, Etc.	14	7
Dressmaking & Millinery Schools	4	8
Financial Service	4	1
Funeral Directors	Part 1, 20	
Garages	10	8
Help Wanted—Men	2, 3, 4	
Help Wanted—Women	4	
Horses, Harness and Wagons	14	2
Hotels and Apartment Hotels	5	3
Home Furnishings	14	4
Home Furnishings Wanted	14	8
Household Appliances	14	7
Houses—See Real Estate and To Rent—		
Instruction	2	1
Jewelry, Old Gold, Etc	1	1
Land Information	10	5
Light & Heavy Manufacturing	4	8
Loans—Personal and Business	10	7
Lost and Found	2	3
Machinery and Equipment	11	7
Miscellaneous For Sale	1	7
Mortgages (See Real Est. Loans)	10	6
Motor Buses—For Sale	14	2
Moving, Storage (See Bus. Dir.)	14	3
Motorcycles and Bicycles	14	2
Mattresses (See Home Furn.)	14	4
Mausoleums and Monu.	Part 1, 20	
Musical and Dramatic	4	8
Musical Instruments	15	8
Office Furniture and Devices	11	8
Painting & Dec. (See Bus. Dir.)	14	3
Parcel Post and Express	2	3
Patents, Patent Attorneys	14	3
Personal	2	3
Pianos (See Musical Instru.)	15	8
Piano Tuning (See Bus. Dir.)	14	3
Printing Mach'y and Supplies	14	6
Radios, Supplies and Service	11	6
Real Estate—		
Central	7	4
Apartment Buildings	7	4
Business Property	7	7
Houses	7, 8	
Houses Built to Order	8	4
Vacant	8	4
Oak Park, Austin	8	5
Suburban	8, 9	
Estates Property	9	6
Acre Property	9	6
Other Cities	9	6
Resorts	9, 10	
Farm Lands	10	1
Country	10	5
Industrial Property	7	2
Miscellaneous	10	5
Wanted	10	5
For Exchange	10	5
Loans, Mortgages	10	6
Scales	10	8
Sewing Machines	11	6
Situations Wanted	2	4
Sporting Goods	1	7
Stamp Exchange, Part 6, Women's Sec.		
Stocks and Bonds	11	8
Store and Bar Fixtures	11	6
Stoves (See Household Appliances)	14	7
To Rent—		
Rooms	5	1
Houses (City and Suburban)	5	5
Furnished Houses	5	5
Resorts	5	6
Apartments	5, 6,	7
Apartments and Rooms to Share	5	5
Furnished Apartments	6,	7
Stores	7	1
Offices and Shops	7	2
Industrial Property	7	2
Travel	2	3
Trade Schools—Men	4	2
Trade Schools—Women	4	7
Typewriters and Supplies	2	3
Vacuum Cleaners See Hsld. Appl.)	14	7
Wanted—To Buy	11	6
Wanted—To Rent		
Rooms	5	3
Houses	5	6
Resorts	5	7
Apartments	7	1
Offices, Stores and Lofts	7	2
Buildings	7	2

SITUATIONS WANTED—MEN.

Bookkeepers and Clerks.

A1 BKKPR., ACCT.—RELI., VAR. EXP.; full chg. perm. pos. Ph. Rock. 4908. Sun.

A-1 BKKPR.-ACCT.—12 YRS. EXP. WILL keep books part time basis. Rav. 7024.

ACCTG.-BKKPR.—32; OFF. MGR.; U. GRAD. 7 yrs.' exp. Apt. 211. Van Buren 8900.

ACCT.—GEN. LEDGER BKPR.; FED. TAX expert; 15 yrs.' exp. acct. mgr. Ber. 9153.

ASST. BOOKKPR. — YNG.; EXP.; REFS.; reas. salary. Keystone 10091.

BKKPR.ACCT.—NOW EMPL. DESIRES POS. with future, full chg.; coll. grad.; 25; typist; car; leave town. Berwyn 1265-W or address B 446, Tribune.

BKKPR., TYP., CORR.—4 YRS.' EXP.; 3 yrs. acct.; N. U. eves. Address B 432, Tribune.

BOOKKEEPER—MIDDLE AGE; HALF DAY; $12 per week. Address B 413, Tribune.

BKKPG.—COMP. CHG.; WELL EDUC.; CRDS., coll. tax-sales. Address B 187, Tribune.

BOOKKEEPER, JR. ACCT., GEN. OFFICE—Age 27. Exc. refs. Crawford 1340.

BKKPR.-GEN. OFF.—OWN CAR; NOT OPposed to outside work. Palisade 0239.

ASST. BKKPR.-TYPIST — AGE 29; R. E. mgmt. exp. Address B 260, Tribune.

CORRESP. CASHIER, ALL TAXES, STENO. —Mid age. Address B 326, Tribune.

DRUG OR HDWE. SPECIALTY—CITY OR road; have car. Address B 321, Tribune.

YG. MAN—19, H. S. GRAD, SEEKS OFF. wk. with future. Address B 442, Tribune.

54 YR. YOUNG ACCT.-BKKPR. WIDE EXP., all stmts. Exceptional refs. Ken. 7714.

Accountants and Auditors.

ACCT., OFFICE MGR., BKKPR.—13 YEARS' exp.; Gen. M. acct. Hyde Park 0682.

ACCOUNTANT-OFFICE MGR.—FINE RECord gen. acctg. costs, complete chge. Now employed. Good reason for change. Prefer outside Chgo. Address A D 29, Tribune.

ACCOUNTANT-BKKPR.—EXP. FIN. STMTS., costs; age 33; Gentile. Ravenswood 8826.

ACCOUNTS WANTED—AUDITS. BKKEEPing systems installed and supervised. Statements. Reas. Spa. 6177. Wm. E. Cohel.

COMPTROLLER—20 YRS.' EXP. ACCT. AND SYSTEMATIZING. NOW EMPLOYED BUT DESIRE POSITION WITH NO TRAVEL. Address B 392, Tribune.

ILLINOIS C. P. A. DES. CONNECT. WITH priv. or public concern. Age 31. Moderate salary. Address E D 534, Tribune.

UNIVERSITY OF ILLINOIS GRADUATE IN accountancy. Have taken all the accounting offered by the university. Future important, salary secondary. ADDRESS E E 227, TRIBUNE.

Executives and Managers.

JOB WANTED

Twenty years' business experience in Chicago. Considered top-notch executive. Successfully operated printing and direct-by-mail organizations. Well rounded merchandising experience. Age 40. What have you to offer anywhere? Address B 191, Tribune.

Asst. to Chief Executive.

10 yrs. in present gen. execut. position. 37 yrs. old. College man. Adept in important negotiations, situation requiring tact, clear, convincing presentations; excel. corresp., versatile, sagacious, personable. Salary not as important as a substantial connection. Address N S 264, Tribune.

CONNECTION DESIRED WITH FIRM REquiring the services of middle aged man in men's and women's wear; 25 years' exp. in merchandising, shop, store mgr. or asst. to owner; excellent correspondent, fam. with credit and collections; available for interview any time. Address B 276, Tribune.

REAL ESTATE EXECUTIVE—20 YEARS' broad exp. all branches. Age 37. Record proves ability as personal producer as well as directing others. Just completed reorganization and sale of several hundred parcels improved property. Available immed. Address B 364, Tribune.

TRADE ASSOCIATION EXECUTIVE—MEMber of the bar; experienced in all phases of trade association work and laws affecting same; in present connection for number of years; desires to make change. Address B 306, Tribune.

EXPERIENCED ADVERTISING MGR. — dept. store, chain store experience; also experienced in buying, managing merchandising. Address A D 43, Tribune.

OFFICE, CREDIT AND COLLECTION MANager—16 years with present mfg. concern, desires change. Experienced accountant. Address B 328, Tribune.

CONFIDENTIAL MAN OR POSITION ANYplace, where 30 years legal and financial experience useful; salary secondary. Address B 314, Tribune.

BUSINESS COUNSELOR, ADVERTISER—AT liberty; can travel. West coast or foreign. Expd.; refs. Diversey 8423.

EXC. SALES ABILITY—DES. GOOD CONN., bakery, food products or mfg. line req.; capable man. Address B 371, Tribune.

SALES EXECUTIVE—SOLD ENGINEERING service to municipalities; desires connection. Address B 401, Tribune.

20 YRS.' EXP. IN RETAIL MERCHANDISing in Chicago. Sales, acctg., and control. Age 38. Address B 350, Tribune.

SHOP SUPT., GEN. FRMN.—TOOL, DIE, stps., spec. mach., design. Address B 436, Tribune.

SHOP SUPT.-GEN. FORMN.—T'LLIS, DIES, stamp., spec. mach., mfg.; tech train., design. Address B 251, Tribune.

FORMER ADV. AGENCY COPY CHIEF—Available on piece work or part time basis. 20 yrs.' exp. Address E E 440, Tribune.

CREDIT AND COLLECTION MANAGER wants pos.; 12 years' exp. with mfg. and jobbing firm. Address A C 34, Tribune.

LIQUOR EXECUTIVE—AVAILABLE DIStillery or jobbing conn. Well known Chicago and state. Address E E 436, Tribune.

ACCT.-CRED. MGR.—25; COL. GRAD.; 4 yr. exp.; now emp. Address B 352, Tribune

INDUST. SALES EXEC.—HIGH TYPE EXEC. Go-getter. Address B 218, Tribune.

EXP. MGMT., SALES, CLAIMS, COR., OTHER lines; perm.; ref. Address M O 84, Tribune.

LEGAL, OFFICIAL, EXECUTIVE, MANagerial exp. Address B 427, Tribune.

MGR. APT. OR APT. HOTEL—FURN. OR unf.; exc. refs. Address E X 508, Tribune.

Professions and Trades.

ADV. STUD. N. U. EVES. DES. TO START IN adv. at bot. Sm. sal. Address B 111, Tribune.

ADV. MAN—2 YRS.' DIR. MAIL, RADIO, newsp.; coll. grad. Address B 230, Tribune.

APPRENTICE IN ARCHITECTURE, ART, Advertising, Photography—2 yrs. college architecture. Address B 290, Tribune.

ART STUDENT—WHITE, DESIRES SUMmer work; general. Vic. 9531.

CARPENTER — ALL AROUND; WANTS work; day or contract; reas. Ard. 6133.

SITUATIONS WANTED—MEN.

Professions and Trades.

ARTIST—MODERN LAYOUT, LETTERING, design; agency exp.; newspaper ads; direct mail, color. Address C Y 372, Tribune.

CARPENTER—16 YRS.' EXP. BLDG. REmodeling. Refr. day-cont. Juniper 4684.

CARPENTER—NEW WORK, REPAIR, REmod.; 15 yr. exp.; ref.; $1.25 hr. Fair. 6767.

CHEMICAL ENG.—ARMOUR GRAD. '37; also had mech. draw., bus. adm., steel or metallurgical work, leading to sales pref.; age 24; Am. Gentile; gd. app., per. Edg.3232.

COMPOSITOR, MAKE-UP, LOCK-UP—[ANYthing reas.] Address B 367, Tribune.

DIESEL MACHINIST—NOW ON YACHT Lady Eileen. University training. Age 27. Address N O 534, Tribune.

ESTIMATOR—SENIOR, EXPERIENCED ALL types general building work. Address B L 394, Tribune.

EXP. TEACHER WANTS POSITION TUTORing or as traveling companion to lady or couple. Address A C 48, Tribune.

HIGH SCHOOL GRADUATE—19 YEARS OF age, desires trade apprentice with reliable organization; 6 feet tall; honest and capable; excellent reference. ADDRESS B 417, TRIBUNE.

ICE CREAM MAKER—ALL AROUND EXP.; expert on fancy cream. Bellwood 913J.

LINOTYPE OPERATOR AND COMPOSITOR; 18 yrs.' exp.; 34 yrs. old; can set 5,000 ems per hr.; steady work at $30 week. Address B 399, Tribune.

LINOTYPE OPERATOR—DES. SITUATION; union; in Chicago or out. Fast, accurate, exp., single. Address B 217, Tribune.

MACHINIST — WRAPPING AND FILLING machs., etc. S. Radley, 5604 S. Justine.

MECH. DRAFTING, TRACING, DESIGN—Spare time only. Address B 312, Tribune.

MECH. ENG. GRAD. — WIDE EXP. IN plant and factory layout eng. and draft.; 10 yrs. lg. corp. Address B 347, Tribune.

MAN DES. JOB ON PLANER OR MACHINE; exper.; best refs. Rogers Park 1255.

PAPERHANGING—$3.95 RM.; INCL. PAP. Ceil. cal., $1.75. Arm. 9640. Independ. 6687.

PAINTING, DECORATING, PAPERING, INterior, exterior. Betz, Buc. 2356.

PRINTER - COMPOSITOR — PERM. SERVices; rel.; ref. Address B 425, Tribune.

PATCH PLASTERING, PAPERHANG., COLD wat. pnt. by mach., whitewash. Canal 5693.

SCREW MACH. AND MECH. ENGR.—PROD. In chg. of one plant 7 yrs.; empl. now, supt. Comp. exp. on B. & S., Davenport, Grid, Greenlee, and equip. design; make, setup tech.; edu.; ref. Address E E 445, Tribune

TUCK POINTING AND ACID WASH, UNION. Fully covered by insur. Ked. 0192.

YACHT, CAPT. — EXP. LAKE SUPERIOR, Georgian Bay. Reg. 4082. 3265 E. 92d.

Butlers, Chauffeurs, Housemen, Etc.

A-1 CHAUFFEUR AND A CONVINCING butler; gen. hse. man; several yrs.' exp.; best refs.; mid. age. col. man. $25. Drexel 5203

Clubs, Hotels, and Restaurants.

COOK—LG. EXP.; AM.-ITAL.; DO PASTRY col. in or out of city. Ken. 1066.

Farm and Garden Help.

GARDENER—EXP. ALL PHASES; REFS. A Weber, 107 N. Main, Crown Point, Ind.

LANDSCP. GARD.—WH. HANDY MAN; CONstruc., des.; stdy wk. Thor. 1246 S. Wabash.

MAN—SINGLE, 30 YEARS; EXPERIENCE with chickens, painting, carpenter work. Address A D 37, Tribune.

Salesmen.

SALES POS. DESIRED—GROC. OR AUTO field; 6 yrs.' exp. Address B 330, Tribune.

SEEKS CONNECTION WITH ESTAB. MFR. as a salesman to the industrial trades. Chicago district pref. Exper. in establishing and economically maintaining local stock for out of town mfr., when such a stock will appreciably increase selling possibilities. Responsible party. Age 39. ADDRESS E E 433, TRIBUNE.

SALESMAN—YNG.; DIVERSIFIED EXP.; salary or draw. Address B 373, Tribune.

House Servants.

A1 COL. MAN—COOK, BUTLER, VALET; bach.; sm. fam.; A1 ref. Wentworth 9513.

COOK—A-1, JAPANESE, IN FAMILY OR bachelor apt.; gen. hswk.; long exp.; best city refs. Hama. Mid. 5462.

COOK-BUTLER, DRIVE—A1 JAPANESE; capable take ent. chge.; good refs. Oak.2307

EXP. MAN, COL., TO TAKE CHARGE OF bachelor apt.; good cook; can give efficient ref. Phone Wentworth 0307.

EXP. COLORED MAID—GOOD COOK; CITY refs. Stay or go. Oakland 5469.

Chauffeurs.

CHAUFFEUR—PRIV.; 16 YRS. EXP.; 9 yrs. last place; gardener, handy man about residence; north shore pref. Bittersweet 4710

CHAUFFEUR-BUTLER—AGE 39; HONEST, reliable. Edgewater 6945.

CHAUFR.—COL.; WELL EXP.; GOOD REF.; neat, intel.; day or go. Dor. 2402.

CHAUFF.—26 YRS.' EXP., WHT., SGL., mech.; 10 yrs. last pos.; ref. Lak. V. 9866.

CHAUF.-HSMN.—WH. EXP. REFS. KNOW city well. Address B 292, Tribune.

CHAUF.-VALET-HSMN.—WHITE; AGE 35; sgl.; will travel. Address B 450, Tribune.

CHAUFF.—COL.; ENDS 14 YRS. 1 PL.; A1 ref. Call Monday. Ken. 8441.

HORSEMAN OR CHAUFFEUR — FRENCH, sgl., best refs. Address N S 269, Tribune.

Stenographers, Typists, Etc.

A1 STENO.-SECY.-SWBD. OPER.—GEN OFF 7 yrs. exp.; loop-pr., lp.; $25. Sun. 8473.

BOY—19, H. S. GRAD., TYPIST, GEN. OFF. work; references. Merr. 2380.

YNG. MAN STENO.—H. S. AND B. C. GRAD. Will accept small salary. Boulevard 0968.

DO YOU NEED AN EXP. BKKPR.?—WALton trnd. acct. Consc., exc. refs. Irv. 1487.

Miscellaneous.

PRE-MED. STUDENT—27; EXP.; PRINTing, time clerk, seeks similar position from 4-12 p. m. or 12-8 a. m.; $25 per week. Address B 410, Tribune.

YOUNG MAN—COLORED; 2 YEARS COLlege; office, typing, switchboard experience; permanent, with future. Mohawk 0541.

GENT., 2 YRS.' COLL., OWN CAR, WILL travel; qualification satisfactory. Ken. 8061.

MAN—26, EXP. SALES., ADV. EXPLOITAtion; pos. with fut. Address B 307, Tribune.

SENIOR ENGINEERING STUDENT AS tutor; companion. Address B 273, Tribune.

JANITOR'S ASSIST.—UNION; 2 IN FAM. Salary and apt. Address P D 61, Tribune.

YG. MAN—SGL., COMP., 7 YRS.' BK. EXP., des. other wk. Address E E 226, Tribune.

PAINTING CONTR. WANTS MANAGE OR lse. bldg. furn. or unfurn. Exp. Dor. 5935.

YG. MAN—23, 2 YRS.' COLL., DESIRES pos. with future. Address B 440, Tribune.

SITUATIONS WANTED—MEN.

Miscellaneous.

3 YRS. EXP. SECURITIES BUSINESS—Willing to change line of business; leave city or travel this country or foreign; must be permanent; no selling; now employed. Address B 363, Tribune.

8 PIECE DANCE ORCH.—PLAY 10 INSTRS. sing, dance, comedy. Web. 2117. Key. 8491.

SITUATIONS WANTED—WOMEN.

Bookkeepers and Clerks.

ASST. BKPR.—CLERK, FILING; REL.; FORmer schl. teacher; gentile; age 27.Del.4289.

BOOKKEEPER—MONROE CAL.; 8 YRS.' brokerage and finance exp. Rad. 6771.

ORDER PRICER—MOON-HOPKINS BILLER. Also take charge of billing dept.; 10 years' exp.; competent; refs. Fairfax 8431.

SWITCHBOARD-TYPIST—GENTILE, 25, CApable, pleasing personality. Miss Cruise, Newcastle 1421.

$50 A MO. FOR 5 HRS. A DAY—EXP. Bkkpr., Sten., Corres.; full chge. Bel.1039.

Professions and Trades.

INSTRUC.—EXP.; FOR CHILD, BACKWARD in reading; scientif. methods. Bel. 6838.

NEWSPAPERWOMAN—CAPABLE, EXPERIenced. Writes well. Knows editing and make-up. Seeks adv. or editorial job. Part or full time Address E E 435, Tribune.

1ST CLASS DRESSMKG., COL., OUT BY day. Suits, coats remod., alter. Hyd.P.8713.

Domestics and Cooks.

COOK—COL.; COMPT., INTEL., REL.; EX. refs.; city-sub.; no lndry. Eng. 6925. Eliz.

GERMAN GIRL—21, HSWK. IN BETTER family; $10-12; adults; no laund. Wel.7854

HSWK.—14 YRS. EXP.; GD. COOK-SERV.; no ldy; N. S. Amer fam; $16-18. Lon.3127

HSKPR.—GERM. [39]; GD. COOK; REFS.; 8 yrs. last place. Address B 287, Tribune.

STAY WITH CHILDREN—AFTERNOON OR evening. N. or N. W. side. 3144 N. Leavitt.

Couples.

AN OLD DEER HUNTER, AGE 50, AND his wife, age 40, white, who can really cook, want job as caretaker anywhere in the wilds. Come on! you red blooded men who have a nice lodge going to ruin. Give a couple who love that kind of a life a chance. Refs. Earl Brabon, Shelbyville, Michigan.

SWEDISH COUPLE—WITH GIRL AGE 9; cook, gen. hswk., houseman, gardener; refs. Sunnyside 7930.

EXP. COUPLE—GERMAN, REFINED, 28-36; A1 refs.; want perm. pos., suburb pref.; wages $175. Humboldt 3454. 9 a. m.-4 p. m.

COUPLE—COLORED; 1ST CLASS; EXP. cook, houseman, and chauffeur. Drex. 1393.

Clubs, Hotels, and Restaurants.

SECOND COOK—BOHEMIAN; NO TAVERN; day work. Rockwell 9212.

Housekeepers and Caretakers.

REF. MID. AGED WID., PROT., GD. COOK, wishes housekeeping position in gentleman's home. Riverdale 0326.

CAP. NEAT, INTELL.—35, GER.-AM.; GD. hm. appre.; refs. Address B 297, Tribune.

EDUCATED, REFINED AMERICAN WOMan; aged 34; desires position as housekeeper in motherless, refined home. ADDRESS E F 287, TRIBUNE.

HOUSEKEEPER—FOR EMPLOYED COUPLE or elderly man. Lake View 9468.

HOUSEWORK—COL.; GOOD COOK AND laun.; A1 ref.; home nights. Atl. 1162.

HSKPR.—EXC. MGR. AND COOK; EDUC.; 38. No maid. Gentile adult. Rav. 5421.

HSKPR. — INTELLIGENT, NEAT, RELIable; gd. cook. Address B 329, Tribune.

HOUSEKEEPER, PRAC. NURSE — EMPLD. couple, motherless home. Pensacola 8034.

HSKPR.—SWED.; GD. COOK, COMPANION. Hotel, apt.; refs.; $12-$15. Shel. 5002.

NURSE—REG., WITH YOUNG CHILD, wants charge of motherless home; Prot.; small town. Address E A 452, Tribune.

REFINED COL. WOMAN—HSWK., EXP. cook; ref.; all or ½ day. Kenwood 2024.

Laundresses and Day Work.

A1 CLEAN, GD. LAUN., WDWRK., WINdows, curts. spec., gen. spg. clean. Wen. 5947

Nurses and Governesses.

GOVERNESS—COMP. CHILD OR ELDERLY lady; refined, capable; 27. Lincoln 5923.

GRAD. NURSE HAS SELECT HOME FOR convalescent or elderly person. Buc. 3034.

NURSE—TRAIN., AMER. PROTEST., 30; semi-invalid or elderly; kind, cheerful disposition. Mansfield 8268.

NURSE-COMPANION—WILL FURNISH AND drive new Buick car. References. ADDRESS B 335, TRIBUNE.

PRACTICAL NURSE—EXPERIENCED, CAPable. Atlantic 4600.

LADIES' MAID — TRAINED MASSEUSE; best refs. Address B 431, Tribune.

½ DAY AND EVES. AS COMPANION OR C. S. Nurse—Stay. Address B 271, Tribune.

NURSE—EXP.; SPEAK GERMAN, FRENCH. Call after 10 a. m., Div. 4672, Room 89.

WOULD LIKE TO PLACE EXP. INFANT nurse. Buck. 6296. Mrs. Alden.

YOUNG, EDUCATED TEACHER WANTS position as nurse-governess to 1 or 2 small children; June 20-Sept. 1; no objection to travel. Address A D 1, Tribune.

Stenographers, Typists, Etc.

A1 STENOTYPIST—250 WDS. PER MIN. Exp. secretary, court and conv. reporter. Young. Desires perm. position in good firm where speed and ability are nec. Kil. 9159.

A1 SECY., STENO., ALSO BKPR., FOR A1 position. Van Buren 0587. Nevada 4786.

ADVERTISING-EDITORIAL-PUBLISH. EXP. Promotional sales corresp. Plaza 2724.

A1 SECY.-STENO.—UNI. ED.; 8 YEARS 1 firm; gd. appear. Avenue 7281 aft. 7 p. m.

BEGINNER WANTS CHANCE TO GET started. Will accept small sal. Bou. 0967.

EXPD. TYPIST, GEN. OFF., RECEPTION, cashier, pianist, beg. steno., refined. Gd. English. 1 yr. coll. Lp. Web. 0267, Apt. 2E.

GEN. OFF.-DICTA.-STENO.—2 YRS.' COLL., 11 yrs.' exp.; ex. refs. Mid. 2545 Sun.-eves.

GEN. OFF. TYP., SWTCH., CASH., BKKPG.—Neat; 5 yrs.' exp.; 25 yrs. old. Long. 3900.

MED. SEC., COLL. GRAD., HOSP.-TECH. dict., lab. publ. exp. Sup. 4200, ext. 1244.

STENO.—22; H. S. AND B. C. POST GRAD.; neat, accurate, fast typist, pleasing, willing some general exp. Saginaw 7796.

STENO.—GEN. OFF. 5 YRS.' EXP.; YNG. Ind. 7137, Sunday or Pal. 6433 week.

STENO.-BKKPR.—FULL CHARGE SWCHBD.-gen. off.; 3 yrs. exp.; yng. Bri. 4800, apt.712.

STENO.-SECY.—2 YRS.' COLL.; SGL.; 9 yrs.' exp. legal, bond, inv., mfg. Pal. 9104.

STENO.—INITIATIVE; 10 YRS.' EXP.; EXcellent references. Spaulding 4675.

STENO.-SECY.—8 YRS.' EXP., SOME ADVT. Know. bkkpg. Neat appear., eff. Irv. 6177.

STENO. — CAPABLE, 6 YEARS' VARIED exp. Temporary or perm. Ravenswood 3477.

A-1 STENO.-SECY.-CORR.—12 YRS. SALES promo. work. Address B 443, Tribune.

SECY.-STENO.—BRIGHT BEGINNER; ATtract. personality. Coll. educ. Mid. 5120.

STEN.-BK.—5 YRS. EXP. THOR.COMP. OFF. det., swb., neat, pleas. per. Lawn. 0278.

STENO.-BKKPR.—10 YRS.' EXP.; CAP.; gd. educ. Address B 301, Tribune.

STENO.-SECY.—ADV. PUBLICITY TECH. invest. college. Diversey 5320, apt. 916.

STENO., BKPR., SWBD.—H. S. BUS. COLL.; 1 yr. exp.; rapid. Address B 262, Tribune.

TYPIST—GEN. OFFICE, FILING, SWITCHbd., 5 yrs.' exp. Rockwell 5574.

TYPIST-STENO.—EXPER'D, BILLING FILing, reception work. Edg. 0605.

TYPIST—EVE. WORK; 10 YRS.' EXPD. Edge. 3669, call Sunday, Monday after 4.

ATTR. TALL RECEP., SWBD., ACC., TYP.; begnr.; col. ed.; some bus. exp.; age 20; pref. off. cater. to Hi. cl. client; $18 min. Graceland 0249.

7 YRS.' MTG. LOAN TAX EXP., 3 YRS. bonds, coupons, trust estates; steno., gen. off. wk. Rm. 1922, Sup. 4200. Call 8-11 p.m.

Miscellaneous.

EXP. TEACHER WANTS POSITION AS governess or companion; city ref.; will travel. Address A D 2, Tribune.

YNG. LADY—UNIV. GRAD. DES. DESK space bond dept. Address B 405, Tribune.

REFINED WOMAN—AS COMPANION TO eld. lady. Address B 402, Tribune.

YOUNG TEACHER—AS GOV.-TUTOR; H. S. or elem. subjects; will travel. Buc. 4135.

HELP WANTED—MEN.

Stores and Offices.

AN OLD ESTABLISHED BUT PROGRESsive and growing mfr. of industrial chemicals will interview top rank men of exceptional ability, graduating this year from University or High School, who wish to place themselves in its office plant laboratory or sales work. Reply by letter giving full information, incl. education, ranking, extra, curricular activities, exp., snapshot photo, refs., and wage expected. Chicago Copper and Chemical Co., Blue Island, Ill.

ACCOUNTANT—BY LARGE MERCANTILE concern, 25 to 30 years. Must have good accounting background; be able to prepare financial statements, tax reports, etc., and to devise office systems and write procedures. State age, education, experience in detail and salary desired. Address N N 118, Tribune.

ASSISTANT TO BUYER AND MERCHANDISE MAN IN ONE OF DETROIT'S LARGE DOWNTOWN CREDIT FURNITURE STORES. MUST BE CAPABLE OF MARKING, GRADING AND BUYING. REFERENCES, AGE, SALARY EXPECTED IN FIRST LETTER. FINSTERWALD FURNITURE COMPANY, 219 MICHIGAN AVENUE, DETROIT, MICHIGAN.

ASSISTANT BKKPR.—AUTO EXP.; STONY Island Motor Co., 7134 Stony Island.

HELP WANTED—MEN.

Stores and Offices.

BOYS—18-20 YRS.; NEAT APPEARING; steady; good opportunity; stock work and selling. Logan Dept. Store, Milwaukee, Diversey & Kimball. Apply 3d floor.

CHARGE AUTHORIZERS—YOUNG MEN; loop; 4-8 p. m. Address B 421, Tribune.

CLERK—PRICING AND BILLING; HARDware exp.; $60 mo. State exp., references. Address N O 315, Tribune.

CLOTHING SALESMAN.

Retail man with experience, high class shop, loop, catering only to the better trade. Position permanent—opportunity unlimited. Address N O 366, Tribune.

CLOTHING AND GENTS' FURN. CLERK—Expd., good future to right man. Scand. prefd. Address N P 567, Tribune.

COLLECTOR AND BOOKKPR.—COLLEGE student or graduate; north side; write fully. Address P B 350, Tribune.

CORRESPONDENT—YOUNG MAN TO HELP busy sales mgr. with detail work. Must write human and intelligent letters; real opportunity to advance with progressive mfg. concern. Give age, exper., and salary desired. Address, M Y 339, Tribune.

DRY GOODS AND MEN'S FURNISHINGS salesman; young man; gentile. McALLISTER-WALLACE CO., Glen Ellyn. Phone Glen Ellyn 44.

ELLIOTT FISHER BILLING MACH. OPERator, with some bkkpg. experience, for lamp company. Address N S 251, Tribune.

FINANCE CO. WANTS EXPERIENCED ACcountant with knowledge of acct. receivable. State age, education, experience, and starting salary. Our employees know of this ad. Address E F 182, Tribune.

FOREMAN—FOR MEN'S COAT SHOP; MUST be exp., intelligent and capable of handling people; excellent references required. Address B 256, Tribune.

FURNITURE SALESMAN—MUST SPEAK German; salary and commission; if inexperienced will train; write fully about yourself. Address X Y 395, Tribune.

FURNITURE SALESMAN—EXP. FOR NEW and second hand store. Must be an all around man. Wolf Furniture Co., 1456 Barry-avenue, corner Lincoln-avenue.

GROCERY CLERK—1ST CLASS; ABLE TO drive a truck. 947 Wellington-av.

GROCERY MGR.—TO MANAGE GROC. DPT. in large Food Mart. State age, exp., salary des., refs. Address E F 540, Tribune.

HARDWARE CLERK—18-20; EXP.; GOOD fut.; state sal. Address N N 197, Tribune

JR. CLERK—AUTO PARTS STORE; $15 week; state age, education, experience. Address N P 177, Tribune.

LIQUOR CLERK—YOUNG MAN, NORTH Side. State salary expected and full particulars. Address L T 338, Tribune.

MAN—YOUNG, WITH ADVERTISING EXperience in retail furniture, to prepare copy and layouts and handle office detail. Excellent opportunity with large group of stores. Write in detail. Give age, experience, education, etc. Address N P 536, Tribune.

MAN—FOR OFFICE DETAILS AND ASSIST with bookkeeping. Auto parts replacement experience preferred. ADDRESS N N 192, TRIBUNE.

MAN—FOR LIQUOR STORE WITH WINdow trimming; card writing, selling exp.; state past, salary expected and full details. Address C Y 237, Tribune.

MAN—EXP. IN BUYING AND SELLING new and used furniture; $25 per wk. salary and commission; please give experience. ADDRESS N S 594, TRIBUNE.

MAN—YOUNG, ORDER DEPARTMENT OF large auto parts manufacturer. Rapid and accurate. Address N O 567, Tribune.

MEN'S CLOTHING SALESMAN—STEADY; state experience. ADDRESS E D 533, TRIBUNE.

— — — SALES PROMOTION MAN — — — Splendid opportunity for live wire Gentile; correspondent and catalog compiler, with fast growing parts jobber in refrigerator field. Similar previous experience and record of achievement necessary. Describe your qualifications fully. Address N P 517, Tribune.

SALES PROMOTER—EXPERIENCED, FOR handling sales crew by mail. Must be experienced in writing sales letters. ADDRESS N P 334, TRIBUNE.

SALESMAN.

25 to 35 years old with sales experience in Kodaks and cameras. Employment Office. Apply 9th Floor.

MARSHALL FIELD & CO. RETAIL.

SECRETARY—HIGH CLASS; CAPABLE OF taking fast dictation; using dictaphone, composing letters and assisting sales executive; experience imperative and college education preferable; give full details of age, experience and education in reply. Address N N 314, Tribune.

Shipping and Receiving Clerk

Young man, expd. and aggressive, who can handle men. Replying, state age, nationality, details of exp., educ., and salary expected. Address N S 578, Tribune.

SHOE SALESMEN—REAL OPPOR. AND steady work; good salary and comm. Apply Mutter's, 9040 Commercial avenue, and 616 Broadway, Gary, Ind.

SHOE SALESMEN — EXPERIENCED; SALary guaranteed; steady position. 3866 Cottage Grove-avenue.

SHOE SALESMEN—EXPERIENCED. BERLAND'S, 4024 W. Madison-street.

SPORTING GOODS SALESMAN — RETAIL fishing tackle exp. 4001 Montrose.

STENO.—TO WORK IN AS ASST. OFFICE manager. Prefer young man with bookkeeping exp. or university training in accounting. State age, exp., salary, etc. ADDRESS N S 262, TRIBUNE.

UNUSUAL OPPORTUNITY FOR EXPERIenced shoe polish demonstrators. Highest rates paid. Phone Nevada 8780.

WANTED—EXPERIENCED COMBINATION salesman and estimator for our Plumbing department. A. Y. McDonald Mfg. Co., Dubuque, Ia.

Window Trimmer-Cd. Wrtr.

Must have dept. store experience. Apply Atkins & Freund, 4805 S. Ashlanda-evnue.

YOUNG MAN FOR GENERAL OFFICE work in sales dept. Must have stenographic training. Good future. Address N O 498, Tribune.

YOUNG MAN—H. S. GRADUATE; KNOWL. of typing; good character. Apply in own handwriting; giving full particulars. Address N P 516, Tribune.

YOUNG MAN—25-28, COLLEGE EDC., FOR insurance business; excel. opport.; give qualif. Address N S 481, Tribune.

YOUNG MAN—FOR STOCK ROOM, MILL supply business. Address N S 489, Tribune.

YOUNG MAN—GOOD EDUCATION, GOOD appearance. Pruitt, 172 North La Salle.

Executives and Managers.

Assistant Shoe Buyer

For Orthopedic shoe dept. Must have good knowledge of lasts, leathers, values, fitting. Good opening with old established firm. In reply state age exp., positions held, and salary expected. Address N S 381, Tribune.

BUYER.

FOR CANNED FOODS.

Exp. necessary. Fine opportunity for man with ability and good on detail. Company employes know of this ad. Address N S 261, Tribune.

DEPARTMENT STORE TRAINING DIRECtor—A nationwide organization desires person with department store sales, and training experience, capable of organizing and writing retail sales training material, and able to conduct training meeting. Presentable personality. Give age, education, experience, salary. Address P D 268, Tribune.

Men's Clothing Store Mgr.

Man with chain store experience preferred. State fully record of employment, your annual sales volue during last 5 years, age, nationality, salary earned and expected. ADDRESS N O 323, TRIBUNE.

— REAL ESTATE SALES EXECUTIVE — Wanted by thoroughly established company, Northwest Side. Doing a General Brokerage business. An outstanding opportunity is open for an experienced real estate salesman. Liberal commission. Immediate income. Auto required. Address C T 411, Tribune.

CREW MANAGER

to start work at once. Must have own car and have recent experience in the field. Draw. or salary. Phone Mr. Feltz, Bitt. 3710 for appointment.

PUBLISHERS EXPANSION PROGRAM will cause vacancies for 2 men qualified as salaried branch managers for magazine clubs sold on the installment plan. Write full particulars enclosing snapshot. Address A D 15, Tribune.

LITHOGRAPH SUPERVISOR WITH EDUC. in chemistry, preferably familiar with coatings for packaging food products. Full charge for qual. man. Give full details. We will consider confid. until interv. Our people know of this ad. Address N S 497, Tribune.

CREDIT CLOTHING STORE MANAGER—Experienced; one who has proven ability for store in middlewest; good salary for right man; apply Monday, 10 a. m., Manny Pruskauer Co., 318 W. Adams-street.

RENTING MANAGER—FOR ESTABLISHED Evanston R. E. firm. Must be experienced, alert, ambitious, and capable of hard work. Real future for right man. Salary. Address P C 70, Tribune.

NAT'L ORGAN. OFFERS UNUSUAL OPP. to capable direct-to-customer salesmanager exper. in supervising budget sales for instal. furniture stores. Attractive overwrite. ADDRESS N P 564, TRIBUNE.

YOUNG, SINGLE MAN, LIVE-WIRE, EXP. in chain drug store merchandising. Reas. salary and bonus to start in Atlanta, Georgia, department store. Address N O 497, Tribune.

CREW MGR. — DIRECT TO CONSUMER; handling men at present. Permanent. Good future, $75 week against over write. Not an elec. appliance. Address N P 364, Tribune.

WANTED — MANAGERS FOR WOMEN'S wearing apparel stores; chain store experience preferred. Apply all day Sunday. Ask for Mr. William Novack, Morrison Hotel.

SUPERVISOR TO TAKE CHARGE OF INspection of black iron lithograph products. State exp., age, educ., ht., wgt., earnings. Address N S 498, Tribune.

MAN CAPABLE OF MANAGING SHIPPING dept.; preferably millinery; Gentile pref. Address P D 365, Tribune.

PUNCH PRESS FOREMAN, SUPERVISE 100 people. Give full details and earnings. Address N S 499, Tribune.

HELP WANTED—MEN.

Executives and Managers.

SALES MANAGER

We are enlarging our managerial staff and require the services of a live, energetic, hard working experienced real estate or cemetery sales manager. Must show good record as a closer, be able to employ and train his own department, and own a car. Plenty of bona fide leads. Immediate weekly drawing account and override commission. If you qualify you will be the first addition to our sales force in over two years. Give full details in letter; no others will be considered. Our staff knows of this ad. ADDRESS N P 329, TRIBUNE.

CLOTHING BUYER.

Man capable of handling active department doing a substantial volume. Must have thorough knowledge of all phases of clothing, and have good background. Must know market and have had experience running an active floor. Apply Monday, 10 a. m. to 6 p. m., or write for appointment, giving full particulars.

MORRIS B. SACHS,
6622 S. HALSTED-ST.

DIVISION SALES MANAGE[illegible]

with successful experience securing an[illegible] training men to market maintenance paint and roofing products direct to Industria[illegible] Plants, Schools, Public Institutions, larg[illegible] property owners. Attractive financial a[illegible] rangement on lib. comm. basis with advanc[illegible] Permanent substantial money making co[illegible] nection to right man with established com[illegible] pany. Write immediately stating age an[illegible] exp. fully. W. A. Carr, Mgr., The Color[illegible] craft company, Cleveland, O.

CHIEF ENGINEER

with broad experience in the radio an[illegible] woodworking field, design and manufactu[illegible] ing. Salary and commission. Real oppor[illegible] tunity for live wire. With company a[illegible] ready established and doing a national bus[illegible] ness. Reply must state age, experienc[illegible] references, and salary earned in the past. Address N P 519, Tribune.

SALES MANAGER

With broad acquaintance and selling exper[illegible] ience in the radio field. SALARY and com[illegible] mission. Real opportunity for a go-gette[illegible] with an established company of nationa[illegible] reputation. Reply must state age, exper[illegible] ience, references, and amounts of drawin[illegible] accounts in the past. Address X Y 394, Tribune.

CREW MANAGER.

Exp. and educated man with car to for[illegible] and manage dept. for registration work wit[illegible] nat'l concern. State qual., age, salary, phon[illegible] Address P B 348, Tribune.

Boys.

BOYS WANTED.

Regular messenger employment is offere[illegible] to selected boys between 16-18 years o[illegible] age. Apply between 9 a. m. and noon. T. H. Fegan, 417 S. La Salle-street.

BRIGHT BOY—16-18 YRS.; LEARN LIGH[illegible] factory work. Steady job. Belmont-Halste[illegible] district. Give ref., wages. Address B 278, Tribune.

BOY—GENTILE, 17-19, GENERAL OFFIC[illegible] file clerk, So. Side. Salary, $70 month Address N S 600, Tribune.

BOY—SHIPPING ROOM, STRONG, REFIN[illegible] educ., $10 start. Address N O 116, Tribune

BOYS—STRONG, LARGE, AS HELPERS Start $8-$10. Address N N 196, Tribune

APPRENTICE IN DRUG STORE OR GOO[illegible] exp. boy; refs.; steady. 3459 Southport

Professions and Trades.

ADVERTISING MAN — 23-25, ENGINEER[illegible] ing training. Good personality for cop[illegible] staff leading Chicago advertising agenc[illegible] Give experience and salary requirement[illegible] Gentile. Address N P 583, Tribune.

AIR CONDITIONING AND Refrigeration Engineer.

High grade engineer, with record of actua[illegible] experience in installation of air conditionin[illegible] systems in stores and theaters. Also in com[illegible] mercial refrigeration wanted for position a[illegible] chief engineer by Michigan distributor fo[illegible] carrier corporation. Must be able to estimat[illegible] cost. Write proposals and have knowledg[illegible] of business practice. An unusual opportunit[illegible] for right man. Strictly confidential. Addres[illegible] N N 73, Tribune.

Artist-Poster-Flat Color.

Permanent position open for experience[illegible] artist in city of 75,000, about 200 mile[illegible] from Chicago. Give complete information re[illegible] garding age, nationality, experience, presen[illegible] and past employers, and salary expecte[illegible] ADDRESS A D 47, TRIBUNE.

ARTIST.

Art studio has an opening for experience[illegible] illustrator capable of doing modern compre[illegible] hensives in color and black and white. Phone Andover 1030 for appointment.

ARTIST APPRENTICE—EXCH. SERV. FOR studio exp. R. 3113, 333 N. Michigan.

ASSEMBLERS.

Experienced on both mechanical and elec[illegible] trical assembly. Similar to high grade meter and electrical test equipment. Steady work with a nationally known reputable concern for men with the right qualifications. Address N S 193, Tribune.

AUTO MECH.—2, GENER'L, ALL AROUND; Good wages. Steady work. Come ready to work with tools. Ideal working cond. University Garage, 1612 Chicago-av., Evanston.

AUTOMOBILE BODY AND FENDER MAN—1st class work with right salary. Votava Bros., Inc., 3804 Ogden-avenue; weekdays.

AUTO BODY AND FENDER MAN—EXPERienced. See Rudy, 3308 Sheffield.

AUTO FENDER AND BODY MAN—EXPErienced. 1519 East 75th-street.

ARTISTS WANTED.

Highly specialized, to work with and share space in newly decorated studios. Private studio fireplace. We do not want general men. Superior 8540 for appointment.

ARTIST—ATTRACTIVE SALARY FOR TOP notch man, good on layouts and finished artwork. Dearborn 7361 for appointment.

ARCHITECTURAL DESIGNER AND Draftsman with sev. yrs. exp. on expensive, large residences. Able take charge. State exp., salary. Address P C 68, Tribune.

ARCHITECTURAL DRAFTSMAN — WITH exp. in listing material requirements and superintending erection small homes; south side pref. Address M Y 338, Tribune.

AUTO BODY AND FENDER MAN—MUST be expert; able to match colors, also estimate jobs. Salary unlimited. Come ready for work, only if you can fulfill requirements. Jules Auto Service, 648 N. Wells-st.

AUTO TRIMMER AND TOP MAN—SALary, steady work. See Luedecke, Kushler's Chevrolet Sales, 6317 Broadway.

AUTO. BODY MAN — 1ST CLASS ONLY. Top wages. Permanent. Ideal conditions. West Town Auto. Body, 4640 Washington.

AUTO BODY AND FENDER MAN—MUST be 1st class; steady job and good salary for right man. Apply 5807 W. Chicago-av.

AUTOMOBILE BODY AND FENDER MAN—Good salary. 3559 W. Harrison.

BAKER'S HELPER—APPRENTICE, GERman; yg. or eld. Address B 298, Tribune.

BAND SAWYER—EXPERIENCED. ONLY A1 operator need apply. S. Karpen & Bros., 636 W. Cermak-road.

BARBER WANTED—SHOP FOR RENT OR sale; owner not a barber. 737 W. 47th-st.

BLENDER AND REFINER OF WAXES—IN reply state experience. Replies will be held strictly confidential. Address M F 250, Tribune.

BEAUTY OPER.—EXP. IN LADIES' HAIR cutting; good wages. 721 W. 63d-street.

BODY AND FENDER MAN—STEADY YEAR around job; good sal. to right man. Dorchester Motor Sales, 1373 E. 67th-st.

BODY AND FENDER MAN—EXPERIENCED. North Loop Garage, 70 W. Lake-street.

BUSHELMEN TAILORS

for alterations on new work. Experienced. Apply 1st floor.

L. KLEIN,

HALSTED, 14TH AND LIBERTY-STS.

CAMERA REPAIRMAN—EXPERIENCED OR capable of assembling and repairing small complicated machinery. Splendid opportunity. Our people know of this ad. ADDRESS N P 587, TRIBUNE.

— — — CARPENTER OR PAINTER — — — to learn new trade in exchange for services. Address E F 286, Tribune.

Chemist, Technical Grad.

Aggressive type; Pharmaceutical experience required; for progressive industrial concern; stage age, past experience, and salary expected. Address P D 64, Tribune.

CHIROPODIST—LICENSED. STEADY POSItion. Apply 3535 W. 26th. Craw. 0240.

COACH CARPENTERS,

Joiners or finishers. Apply Employment Department, Pullman Car Works, 11001 Cottage Grove-avenue.

COAT SHOP FOREMAN—FOR SMALL SHOP to go to Los Angeles. State exp., refs. in detail. Address N P 522, Tribune.

COMBUSTION ENGINEER.

An immediate vacancy on the permanent staff of a well known equipment manufacturer now available. Must be experienced in application of manufactured, natural, propane and butane gas for industrial purposes. Sales experience preferred. Give full details of education and experience, age and salary expected. Address A D 16, Tribune.

COPYWRITER — AGENCY EXPERIENCE; full, part time. Address B 374, Tribune.

CUSTOM CUTTER—FOR HIGH GRADE wool, by exclusive tailoring establishment in one of Chicago's suburbs. State age and experience. All correspondence will be treated confidential. Address P D 412, Tribune.

CYLINDRICAL GRINDER — HAND AND turret lathe operator. First class on very close work. To receive consideration must live on south side. ADDRESS N S 496, TRIBUNE.

DESIGNER OF HOME HEATING EQUIPment wanted by midwest manufacturer, experienced on oil burners and direct fired units. Must be capable of supervising development work and formulating equipment programs. Address B L 397, Tribune.

(Continued on following page.)

HELP WANTED—MEN.

(Continued from preceding page.)

Professions and Trades.

DESIGNER ASSISTANT.

Experienced on men's ready made clothing. State exp., references and salary. ADDRESS N O 319, TRIBUNE.

DESIGNER-CUTTER ON SHIRTS, BLOUSES, etc. State experience, qualifications. Must be capable of designing special order. ADDRESS N P 541, TRIBUNE.

DIEMAKERS—WITH AT LEAST 5 YEARS' experience on blanking and forming dies; married men preferred; state age, qualifications, wages expected, in application. ADDRESS N S 258, TRIBUNE.

DIE MAKER.

Folding paper box exp. State wages and all particulars 1st letter. ADDRESS N O 312, TRIBUNE.

DIE MAKERS—WITH JOBBING SHOP EXP. Sinko Tool and Mfg. Co., 351 N. Crawford.

DRAFTSMEN—STEADY WORK AVAILABLE for 2 men experienced on light manufacturing design and layout. Metal stamping experience is essential. Opportunity for men with ambition and technical training. ADDRESS N S 491, TRIBUNE.

DRAPERY WORKROOM SUPERVISOR.

A large mid western department store offers an unusual opportunity to a man between the ages of 30 and 40 years who is thoroughly experienced in operating a drapery and upholstery workroom. In reply state experience in detail and salary desired. Address A D 13, Tribune.

DRAFTSMAN—PLATE DETAILERS WANTED, familiar with tanks, stacks, boxes, etc. Give details of experience and employment record. Address A D 10, Tribune.

Dry Cleaners, Silk Spotters, Silk washers, Gent's spotters, pressers; exp.; at once. Loraine Clean's, 2709 Fullerton.

ELECTRICAL ENGINEER.

College graduate, age 23-25; amateur radio exp. desirable; give full particulars. ADDRESS N S 394, TRIBUNE.

ELECTRICAL ENGINEERS.

Single, from Southern States. Interested in field service with prospect of becoming salesmen of interesting and varied line. Well established and favorably known concern. Address N O 142, Tribune.

ELECTRICAL ESTIMATOR — WHO CAN handle men and figure industrial work; salary; established concern. Address B 403, Tribune.

ENGINEER—LARGE INDUSTRIAL USER of high grade absorbent insulating and similar papers, in Chicago area, wants young engineer well trained in paper technology for control and development work on these products. While employer does not contemplate manufacture of paper, full knowledge of and several years' past experience in paper manufacture would be desirable. Give full particulars, including age, exper., education, and salary expected. Address L Y 400, Tribune.

ENGINEER FOR TIME AND MOTION study and occupational classification in Chicago plant. Industrial engineering education and experience preferred. State age, exper., educ., and salary expected. Address M C 169, Tribune.

ENGINE LATHE AND VERTICAL BORING Mill Operators—[2] A-1. Chicago Pump Co. 2336 Wolfram-st.

ENGINEER—FOR DRY CLEANING PLANT. Must be union man. Apply Mon., 9 a. m. United Cleaners & Tailors Co., 3527 N. Clark.

Exp'd Men for Gear Plant.

Turret lathes, engine lathes, setup men on bevel gear generators and hobbing machines. Good wages. Day and night shifts. FOOTE GEAR WORKS, 1301 S. CICERO-AV.

EXPERIENCED SCALE MECHANIC—REF. Write Scale Service Co., 209 S. 3d-street, Minneapolis, Minn.

FANCY SILK SPOTTER FOR A DRY cleaning plant; must be reliable, thorough and a fast operator; steady work and good pay. Apply in person only, all day Monday and evening to 9 o'clock, June 7th, at THE UNION DYE WORKS, Inc., 500 56th-street, Kenosha, Wisconsin.

FIREMAN—EXPERIENCED IN HIGH PRESsure plant. Steady work. Good pay. State age, refs. Address N O 363, Tribune.

FLOWER CUTTER — EXP. ON MIRRORS. Must be good. 705 S. Wells-street.

FOLDING BOX MAKER

Operator for International and Staude glueing machine; steady position. Apply CORN PRODUCTS REFINING CO., 63d-street and Archer-avenue, Argo, Ill.

FOOD CHEMIST—WITH EXPERIENCE IN gelatines, desserts, extracts, and baking powder. Splendid opportunity for man ambitious to get ahead, with one of America's most progressive food concerns. State age, working exper., refs., etc. ADDRESS N P 176, TRIBUNE.

FOREMAN.

Plant located in Indiana city of 7,000. Manufacture paper products, requiring printing, forming, some punch press operations, spraying and assembly. Neatness and accuracy essential. 50 employés, mostly female. Right man will be between 30-40, aggressive, and with some mechanical ability. State age, education, your experience as a worker and foreman, also salary you are willing to start for until you have made good. All replies will be confidenial. Address N S 596, Tribune.

FOREMAN—MUST HAVE EXP. ON VOL. prod. Mach. made men's suits. Web. 3493.

FRESCO DECORATOR — FOREMAN TO work on road throughout central states. Address A D 22, Tribune.

FURNITURE REPAIR MEN.

Experienced for outside road service. Apply 10th floor, Netcher's Boston Store, STATE AND MADISON-STREETS.

FURNITURE FOREMAN—EXP., TO TAKE charge of small furniture factory. Address N N 198, Tribune.

FURNITURE FINISHER AND REPAIR MAN —Experienced; must know his work. Dale Furniture Co. 4228 Madison, Mr. Smith.

FUR COAT CLEANER—EXP. FOR OUT OF town, 704 Capitol Bldg., 159 N. State.

GEAR CUTTERS.

Experienced on bevel gear generators and hobbing machines. Apply FOOTE GEAR WORKS, 1301 S. Cicero.

GLASS BLOWERS—EXP. ON SMALL CHEMical glass work. Phone Juniper 7269.

GRADUATES THIS YEAR FROM UNIVERsity or high school. An old established but progressive and growing mfr. of industrial chemicals will interview top rank men of exceptional ability who wish to place themselves in its office, plant, laboratory or sales work. Reply by letter giving full infor., incl. education, ranking, extracurricular activities, exp., snap shot photo, refs., and wage expected. Chicago Copper & Chemical Co., Blue Island, Ill.

GRADUATE ENGINEER.

Nationally known organization has an opening in Sales Department for college graduate in mechanical engineering, 24 to 27 years of age. Sales experience necessary. Steady position. Car furnished. Straight salary. Excellent future. Address A E 6, Tribune.

GRAUDATE MECHANICAL ENGINEER FOR manufacturing, research and development. Practical railroad shop experience essential. Full history and reference required. Address A D 4, Tribune.

GREENHOUSE MAN—SOME STORE EXP. Steady job. 3339 N. Whipple-street.

GRINDER OPERATOR — EXPERIENCED, all around, to grind general machine parts. Close work. Address N O 138, Tribune.

HAND SCREW MCH. OPRS.

Experienced, capable of working from drawings and setting up of jobs very essential. Steady work. Address N P 126, Tribune

HOSIERY MECHANIC—FOR MODEL K AND Banner Wrap machines. State age, experience, and wages. Address A C 42, Tribune.

LAUNDRY WASH MAN—STEADY WORK; good pay. 759 S. Cicero-avenue.

LOOSE LEAF FORMS.

Who can plan and sell office and factory systems and draft forms; salary. Write fully. Address E A 451, Tribune.

MACHINE HANDS.

Boring mill, grinder, hand screw machine, lathe, turret lathe, planer, radial drill, shaper, blue print microm., and set up work. Steady jobs for good mechanics. National Metal Trades Asso., 543 Fulton-street.

MACHINE AND HAND MOLDERS—EXPERIenced in brass foundry work. ADDRESS N O 358, TRIBUNE.

MACHINE CARVERS—PULLMAN COUCH Co., 3759 S. Ashland-avenue.

MACHINIST AND DRILL PRESS OPERator. expd. Address N P 586, Tribune.

MAN—THOROUGHLY EXPERIENCED IN motor freight operations; capable of taking complete charge of office and dock; surety bond required; none other need apply. Give full details in first letter. Address N O 573, Tribune.

MAN—PART TIME; PROMOTIONAL COPY work on chemical specialties, labels, etc. State previous products connected with, if any. Give age, phone number. Address N P 542, Tribune.

MECHANICAL ENGINEER—WITH ACTUAL background in drafting, mechanical design, and layout work on auto radio and radio controls. Only applications giving complete experience will be considered. ADDRESS N A 527, TRIBUNE.

MECHANIC — EXPERIENCED SERVICING all kinds of refrigerating cabinets. Leader Ice Cream co., 1334 Webster.

MECHANIC ON DUPLEX ROTARY PRINTing machinery—A1; willing worker. Address N P 561, Tribune.

MEN—YOUNG.

Old established steel concern doing countrywide business has openings for several young men not over 25 years old; recent college graduates with technical training preferred; moderate salary to start, but opportunity for advancement along sales lines. Concern develops their organization through promoting their employés. Good future possibilities. Give age, education, experience, if any, salary expected. Phone number, if any. ADDRESS N O 141, TRIBUNE.

HELP WANTED—MEN.

Professions and Trades.

METALLURGIST.

A prominent Chicago manufacturing company can use a graduate metallurgist who has had several years' experience in manufacturing plants, producing small intricate parts. In reply please state age, education, experience, and salary desired. Address N A 552, Tribune.

MOLDERS — FLOOR, BENCH, AND MAchine molders in brass. Give age and previous employers in reply. Address P D 413, Tribune.

OPERATOR—EXPERIENCED, COLD STORage plant, who has had special training in quick freezing fruits and vegetables. State full qualifications. Wire or call L. L. Coryell & Son, Lincoln, Nebraska.

OPERATORS—BROWN & SHARPE AUTOmatic. Must be able to set and operate. 4616 W. 20th-street.

Optometrist—Experienced.

Good opportunity for the right man. ADDRESS N P 513, TRIBUNE.

ORNAMENTAL IRON DRAFTSMAN—MUST be exp. Address P B 349, Tribune.

PACKERS — EXP. IN AUTOMOBILE SUPplies. Conrad Mandel, 2210 S. Michigan.

PAINTER WANTED—CALL 7 P. M. PALISADE 3358.

PAPER RULER—ABLE TO ESTIMATE RULing. Gd. oppor. for good man. Mon. 1928.

PATTERN GRADER AND MARKER—EXperienced on children's silk dresses. Address N S 383, Tribune.

PHOTO ENGRAVING

Router also, app. router, stripper-printer, and copper half-tone etcher. Good opening. State experience, salary wanted. All answers confidential. Address B 365, Tribune.

PHOTO-ENGRAVER—FIRST CLASS HALFtone and line photographer who can strip and print, to act as working foreman in small commercial shop in midwestern city. Address A D 12, Tribune.

PHOTO-ENGRAVERS—1ST CLASS; OPEN shop; Los Angeles. Address EE 439, Tribune.

PHOTOGRAPHER—MUST BE GOOD MAN for dark room and copy work. Address N P 520, Tribune.

PHOTO ENGRAVER—STEADY POSITION; good pay for first class experienced zinc etcher in open shop near Chicago; prefer man nearing middle age; no labor trouble. Address A D 38, Tribune.

POLISHERS AND BUFFERS

Must be expd. on loving cups, statuary, and Hollow ware. Dodge, Inc., 706 Townsend.

PRESSERS FOR CLEANING AND DYING plant, experienced on men's and ladies' heavy garments. Apply 4222 W. Madison.

PRESSER—EXPD. STEADY WORK. GOOD pay. Apply 1718 W. Roosevelt-road.

PRESSER—ONE WHO CAN WAIT ON trade in branch store. 217 W. Division.

PRESSER—WHITE OR COLORED. YORK Tailors. Elmhurst, Ill.

PRESSER — YOUNG, EXP., FOR VALET shop. Same Day Cleaners, 2650 N. Clark.

PRESSROOM FOREMAN.

Must be capable manager, able to handle men and get production. A complete knowledge necessary of color work, black and white, and bindery operations. Give complete information regarding yourself, your qualifications and wages expected. Union shop. Address N A 554, Tribune.

PRINTER—YOUNG MAN, EXP., VANDERcook proofer in type shop. Make self generally useful; gd. wages; give ref. and phone. Address N S 234, Tribune.

PRINTER—GOOD ADV. TYPOGRAPHER, able take chg. Stdy. wk. Union. Give exp. and ref. conf. Address N S 275, Tribune.

PRODUCTION MANAGER—WELL ESTABlished mfg. plant requires expd. man to manage assembly on small electric machines. Must have thorough knowledge of efficient plant operation. Replies held confidential. ADDRESS P C 198, TRIBUNE.

PUNCH PRESS OPERATOR — EXP. ON small stamping. Electric lamination man preferred. State wages, refs. and exp. ADDRESS N O 364, TRIBUNE.

REFRIGERATION SERVICE MEN—WITH 4 or 5 yrs.' experience on commercial refrigeration. Union wages. Chicago Ref. Service Co., 360 E. Grand-avenue.

REFRIGERATOR AND WASHING MAchine service man, 1473 Merchandise Mart.

RETIRED OR EX-BANK EMPLOYE—ALL around exp. Address N S 232, Tribune.

SEAM PRESSER—1ST CLASS, ON COATS. 509 S. Franklin-street, 6th floor.

SHEET METAL WORKERS AND HELPER. 816 South Wabash. Harrison 4405.

SHIPPING CLERK—FULLY EXPERIENCED freight, express, trucking and parcel post. Shipments as well as packing. Starting salary $18. Splendid chance for advancement with young, growing, successful concern; give full details. ADDRESS X X 100, TRIBUNE.

SHIPPING CLERK—MUST BE STRONG and will. to work. State age and wages expected. Address N N 117, Tribune.

SILVER PLATER FOR GLASS—EXPERIenced only need apply. State full details of previous employment, age and salary expected. Address N P 510, Tribune.

SILVERSMITH.

Must be expd. solderer on Pewter ware and Hollow ware. Others need not apply. Dodge, Inc., 706 Townsend.

SLIP COVER CUTTER—EXPD.; GOOD OPportunity. Normal 2030 for appointment.

SORTERS—GOOD PAY. APPLY 2816 ADDISON.

SPRAYER & FINISHER.

Must be expd. on parchment lamp shades. Colonial Premier Co., 466 W. Superior.

STRUCTURAL DRAFTSMAN

With some architectural experience. Phone PULLMAN 3765 Monday evening after 7 p.m.

STYLIST — HAIR; EXP.; PERMANENT waver. Will consider woman. Wade Beauty Shop, Hinsdale, Hinsdale 117.

SUPERVISOR—FOR LETTER SHOP; MUST be exp'd. Address N S 581, Tribune.

TAILOR—EXPERIENCED, APPLY IN PERson. Progressive Cleaners & Dyers, 7301 Cottage Grove-avenue.

TEACHER FOR CONSERVATORY — TO teach Violin; salary. Knowledge of wind instruments an asset but not essential. Excellent opportunity for man over 25. ADDRESS A C 35, TRIBUNE.

TOOL ANALYST—EXPD. IN PLANING AND analyzing production tools for small intricate mechanical devices. Give full particulars. Address N P 318, Tribune.

UNIVERSITY GRADUATE OR TEACHER—On farm near Lake Forest, Ill.; during summer; tutor 2-3 boys; ages 10-13 yrs. State exp., sal. Address M F 444, Tribune.

WANTED—YOUNG MAN WITH EXPERIence to assist in supervising al manufacturing operations in nationally known knit underwear factory. Must have experience in this type of business. ADDRESS A D 50, TRIBUNE.

WANTED—CANDY MAKERS; ONE EXP. retail man, also one helper. Western Michigan; state exp. and wages. Address A C 39, Trbiune.

WANTED—EXPERIENCED CAN SHOP MEN that can set and adjust bodymakers and double seamers, reply to Mr. A. L. Johnson, 1400 E. Washington-avenue, Madison, Wis.

WANTED — EXPERIENCED MATTRESS tufting machine operator in large midwestern city. In writing give references and experience. Address A E 5, Tribune.

WANTED—SCOURER; EXPERIENCED ON casket hardware. Single man preferred to work out of town. Give experience and references. Address A E 4, Tribune.

WANTED—WINDOW TRIMMERS FOR WOMen's wearing apparel, out of town stores. Must be experienced. Apply all day Sunday. Ask for Mr. William Novack, Morrison Hotel.

WINDOW TRIMMER — EXPERIENCED; IN popular priced ladies' and men's clothing; part or full time; state experience. ADDRESS P D 360, TRIBUNE.

WOODWORKING SPECIALTIES PLANT foreman—Charge about 15 men. Understands spe. layouts. Addres N S 201. Tribune.

WOOD WORKERS — EXPD. ON COMMERcial auto. bodies. 215 E. 29th-street.

YOUNG MAN—TO ASSIST FOREMAN ON line assembly inspection of small radio parts; preferably a young man with a technical background and experienced in handling female help. Address N N 119, Tribune.

THE TRIBUNE OFFERS SPECIAL LOW rates to persons who advertise for positions. For further information and assistance in writing an advertisment stop at the Want Ad Office, Madison and Dearborn-streets, or in the lobby of Tribune Tower.

Butlers, Chauffeurs, Housemen, Etc.

CHAUFFEUR—A1, FOR PRIVATE FAMILY; must be able to furnish best of references, etc. Age, experience, salary wanted. Address N N 93, Tribune.

CHAUFFEUR—LICENSED; WHITE; EXP.; do some housework; refs.; state salary required. Address N O 322, Tribune.

HOUSEMAN—SINGLE, SOBER, MIDDLE aged, $40, lodging and laundry. Institution, 7824 Madison-street, Forest Park.

Pharmacists.

APPRENTICE IN DRUG STORE OR GOOD expd. boy. Refs. Steady. 3459 Southport.

REG. ASST. PHARMACIST—FULL TIME. 128 S. Marion, Oak Pk. Euclid 3011.

PHARMACIST—EXPERIENCED YOUNG APprentice. 4958 W. Chicago-avenue.

Clubs, Hotels, and Restaurants.

ASSISTANT MANAGER, AGE 35. WILLING worker. Must have good education, neat appearance. Some experience handling restaurant employés. References required. Address N P 540, Tribune.

FOOD CHECKER FOR HOTEL—EXPERIenced; state age, salary and qualifications. Address N S 589, Tribune.

FOUNTAIN MAN AND FOUNTAIN LUNCHeonette mgr. Must know how to cook. Address N P 560, Tribune.

FOUNTAIN, LUNCHEON MAN — $20-$25 wk. State exp. Address B 296, Tribune.

HAMBURGER, FOUNTAIN, AND GRILL Men—Needed for new place opening soon, 9 jobs. Applications taken at 1552 E. 57th.

HOTEL HOUSEMAN—MUST BE EXPERIenced. Call Canal 1261, Monday.

MGR. FOR LOOP RESTAURANT—REAL OPportunity for right man, give full details as to age, experience, and qualifications. Address E A 385, Tribune.

HELP WANTED—MEN.

Clubs, Hotels, and Restaurants.

NIGHT CLERK—WITH EXP. IN BKPG. [illegible]

NIGHT CLERK—SOME KNOWLEDGE BKG. [illegible]

SODA DISPENSERS—EXPD., ALSO LUNCH-counter men. [illegible]

WAITERS—FOR SUMMER RESORT. SOUTH Haven. Call Ardmore 0620, after 6 p. m.

YOUNG MAN—TO WORK [illegible]

Farm and Garden Help.

GARDENER—MARRIED [illegible]

GARDNER—MARRIED—NO CHILDREN; [illegible]

Salesmen.

ACCOUNT SOLICITORS—EXPERIENCED; [illegible]

ADVERTISING SALESMAN—TO CONTACT [illegible]

ADVERTISING BOOK MATCH FACTORY [illegible]

ADVERTISING SALESMEN.

[illegible]

ADVERTISING SALESMEN [3]—INDUSTRIAL directory [illegible]

ADVERTISING SALESMEN—TO TRAVEL. [illegible]

ADVERTISING SALESMEN — MONTHLY [illegible]

ADV. CALENDAR SALESMAN — JOHN Baumgarth Co. [illegible]

AIR CONDITIONING AND SPECIALTY Salesmen [illegible]

APPLIANCE SALESMEN—EXPD. TO CLOSE [illegible]

AIR CONDITIONING, NATIONALLY [illegible]

ART NEEDLEWORK SALESMEN — [illegible]

AUTO SUPPLY SALESMAN—SELL [illegible]

ASBESTOS SALESMAN

[illegible]

ASBESTOS SIDING SOLICITORS—CLOSE [illegible]

Automobile Salesmen

PACKARD

Hubbard Woods

Due to the wide acceptance of Packard cars plus the addition of new [illegible] community, Packard Hubbard Woods offers an excellent opportunity for 2 experienced automobile salesmen [illegible] Phone Briargate 0060.

Automobile Salesmen

If you have a successful record and willing to work [illegible] Packard Dealer, 824 Diversey.

AUTO SALESMEN

[illegible]

AUTO SALESMEN.

[illegible]

AUTO SALESMEN

[illegible]

AUTO SALESMEN.

[illegible]

BOOK OF KNOWLEDGE

LEADS FURNISHED.

[illegible] THE GROLIER SOCIETY, 307 N. MICHIGAN-AVENUE.

BOOK MATCH SALESMEN.

[illegible] 60 W. Superior.

BOOK AND MAGAZINE SALESMEN [illegible]

BRASS AND ALUMINUM CASTING SALESMEN [illegible]

BRICKLAYERS [illegible]

CANDY [illegible]

CEMETERY SALESMAN [illegible]

CLOTHING SALESMEN [illegible]

COAL [illegible]

COFFEE SALESMEN.

[illegible]

COLLEGE MEN [illegible]

CONSTRUCTION SALESMEN [illegible]

COSMETICS [illegible]

HELP WANTED—MEN.

Salesmen.

Drawing Acct. and Comm.

Experienced Real Estate Salesman for our [illegible] available [illegible] appointment.

WINTON REALTY CO.,

Real Estate Division of

Great Lakes Mortgage Corp.

DRIVER SALESMAN—FOR EGG TRUCK; [illegible]

DRUG SALESMAN—TO SELL RETAIL TRADE [illegible]

DRUG SALESMAN—CHICAGO: MAN WITH [illegible]

ELECTRIC FAN SALESMEN [illegible]

ELECTRIC AND GAS FOOD SALESMEN [illegible]

FURNITURE—CALL ON DECORATORS, ARchitects [illegible]

FURNITURE [illegible]

GARAGE EQUIPMENT [illegible]

GOLF BALL SALESMEN [illegible]

GLASSWARE AND RESTAURANT SUPPLY [illegible]

GRAND OPERA SALESMEN AND WOMEN [illegible]

GROCERY SPECIALTY SALES—AGE 25-30. [illegible]

HOSIERY—LADIES' FULL FASHIONED; [illegible]

HOUSEHOLD FURNISHINGS—CREW MGR. [illegible]

INSECTICIDES [illegible]

INSURANCE SALES OPPORTUNITY.

[illegible]

INSURANCE SALESMEN

[illegible]

INSURANCE DEBIT MEN [illegible]

INSURANCE SALESMEN—WHO CAN CLOSE [illegible]

JEWELRY SALESMEN [illegible]

LAUNDRY SALESMAN [illegible]

LIFE INSURANCE TRAINING SCHOOL.

[illegible]

Life Insurance Opportunity.

[illegible]

LIFE INSURANCE.

[illegible]

LIQUOR SALESMAN.

[illegible]

ENGLEWOOD BEVERAGE,

542 W. 63d-street.

LIQUOR SALESMAN.

[illegible]

LIQUOR SALESMAN [illegible]

MOTOR TRUCKS.

[illegible]

OFFICE APPLIANCE [illegible]

PHOTO-ENGRAVING

[illegible]

PHOTO ENGRAVING AND PRINTING [illegible]

PRINTING [illegible]

PRINTING SALESMEN [illegible]

REAL ESTATE

FIRST MORTGAGES.

[illegible]

REAL OPPORTUNITY TO CONNECT WITH [illegible]

REAL ESTATE SALESMAN [illegible]

REAL ESTATE SALESMAN [illegible]

ROOFING AND SIDING SALESMEN [illegible]

SANITATION PRODUCTS [illegible]

SOAP SALESMAN [illegible]

Securities Salesman

LA SALLE-ST. INVESTMENT HOUSE.

[illegible]

Vacuum Cleaner Salesmen.

[illegible]

SEARS, ROEBUCK & CO.

Employment Department, ENGLEWOOD STORE, 63d and Halsted-streets.

HELP WANTED—MEN.

Salesmen.

State Distributor

A reliable company seeks the services of a dependable man to distribute their line in Illinois. The man selected must be able to make contact with purchasing agents, office managers, heads of schools and colleges and capable of developing a sales organization to cover the state, appoint dealers for our equipment. This is an opportunity for a man to establish a business where the repeat orders are continuous and very profitable. Our consumer market is large and many of the best firms are using our equipment. We have never operated in Illinois, a territory that will be very productive for a good distributor; commission.

Call or write T. J. Shinners, Morrison Hotel.

WASH DRESS SALESMAN—EXPD.; SELL dept. stores; comm. 10140 Mdse. Mart.

SALESMEN

THAT HAS A LARGE FOLLOWING.

Open budget charge accounts and collect. High grade established men's and women's clothier and furrier.

PERMANENT POSITIONS. EXCELLENT FUTURE. RIGHT MAN WILL EARN $100 PER WEEK. GOOD DRAWING ACCOUNT TO START.

Must have auto. Give full details in reply. Address E F 184, Tribune.

SALESMEN

The demand for air conditioning has created a tremendous field for our work; insulation and siding. We want men to take care of this increase in business. Statistics show that all buildings will be air conditioned in the next few years and insulation is necessary first. A chosen few men will be picked and taught our business. An expense and drawing account to men selected. Apply to sales manager, 9-12 a. m., Rm. 334, 1951 Irving Park-boulevard.

BIG MONEY

To real closers with cars nothing like this in past 10 years. Finest lake development ever offered. Tremendous advertising campaign now under way. Bringing in more prospects than present force can handle. No bunk about this deal. If you can't make $500 weekly commissions we don't want you. If you know how to close and have a car investigate this deal at once. Apply today, Room 1718, 188 W. Randolph-street.

A Great Opportunity

We can use 12 snappy young men to sell an advertising book sponsored by 29 local firms. Contains car lubrications, amusements and sports. Make your vacation money in the next 3 weeks. Fast seller; big comm. Apply 310 S. Michigan-avenue, suite 615.

THE GERLACH BARKLOW CO., 30 YEAR old AA-1 producer of exclusive advertising material in general use by nearly all lines of business, has place in Chicago sales organization for two men; earning possibilities upwards of $2,000 yearly; no advertising experience required. Permanent; increasing opportunity for hard worker who can sell himself on the future in our field; commission arrangement; financial help to the man after he has proved himself worthy in our employ. Phone DELA. 5784 for interview.

SALESMAN WITH CAR, WHO KNOWS OR is willing to learn sanitary specialty business, which is selling direct to factories, schools, hospitals and public bldgs. Excellent repeat business. Well known firm. Selected man paid $100 per mo. at start plus comm. which should average over $100 per month. Exclusive territory available in Chicago. Also Iowa and Indiana. State age, exp., references. Address N S 182, Tribune.

GOOD BUSINESS TO LEARN

Men with sales ability to learn stoker business. Rapid advancement to key positions; $15 salary and bonus paid weekly to start. See Mr. Frett Monday. ANCHOR KOLSTOKER CO., 542 W. Washington.

SALESMAN—
WEEKLY DRAWING ACCOUNT.

Permanent position; good pay; old established line; used year around by all industrial and institutional trade. Essential that you have experience and following with this trade. If you have, write fully stating what you have sold. The North American Fiber Products Co., Cleveland, O.

Nothing Sells Faster

than fans in the summer time. If you want quick money and plenty of it, get in on the summer campaign now starting on this astounding new line of Gaylord Air comfort producing units. Commissions are substantial and the set up is right. Call Mr. Masterson at Monroe 4877 for an appointment.

WANTED—SALESMEN THOROUGHLY EXperienced in organizing and the development of music schools covering the entire state of Illinois. Guaranteed weekly drawing account, plus commission, to men qualified and selected. Reply by giving complete information including nature of present employment, approximate earnings, and character references. Address A D 14, Tribune.

SALESMEN—SUBSIDIARY OF OLD ESTAB. co. developing new sales force for 24 states; ideal clean proposition in household items; saleable everywhere; big comm. payable upon signing order to start; young men able to prove ability can rest assurred of wonderful future; no house to house or consumer selling. Address N O 486, Tribune.

SALESMAN—THOROUGHLY EXPERIenced, to contact drug, stationery and department stores for well known New York manufacturer. Drawing account against liberal commission. Automobile essential. Complete detailed experience necessary; also your telephone number for quick contact. Address A D 21, Tribune.

—SALESMAN—

Drug salesman by reliable Detroit manufacturer. Must be registered pharmacist and young man who knows the city and suburbs. Recent or present retail experience necessary. Salary. Write or call A. J. Foster, Congress Hotel, after June 6th.

EXECUTIVE TYPE SALESMAN—TO PREsent new Management Service. Essential exp. selling intangibles to executives. Backed by 20 year old leading Publishing house. Widely sold by mail now for first time thru field men. Renewals. High commission. Immediate advances. Apply Vice President. Address N O 306, Tribune.

SALESMEN.

We have an opening for 2 young men to sell Dodge and Plymouth cars. Exp. not necessary. We will train you. Unlimited earning opportunity comm. See Mr. Sheehan after 10 a. m. Kelly-Heeter, Inc., 940 N. Clark.

SALESMEN.

Domestic comforter or linen following, department stores and jobbers; excellent opportunity; all territories. Drawing against commission. Full particulars. Box 282, Real Service, 110 West 34th-street, New York.

Here's Your Opportunity.

Finan. plan dignified and well estab. Past exper. not nec. Comm. basis with except. opp. Personal interview only. Give phone. ADDRESS E F 185, TRIBUNE.

IF QUALIFIED, YOU WILL BE OFFERED an opportunity to enter the life insurance profession with complete training, leads, and expert field assistance without reduction in comm. Write for appointment, giving full details. Address N P 366, Tribune.

HIGH GRADE MEN.

with cars; experienced in theater-merchant tie-ups; advertising premium; really big money for big men; large percentage; no lightweights wanted. 1712 Michigan-avenue.

MEN—TO BUY AND SELL, OUTSIDE AND inside, furniture, machinery, plumbing, tools, materials, supplies; almost anything used or new; gd. opportunity. Give detailed experience; references required. Salary and comm. Address N P 330, Tribune.

MEN—35 TO 55 YRS., EXPERIENCED OR ambitious to join large, well established real estate corp. now bldg. and selling North Shore homes; also small farm estates. Liberal comm. MR. LLOYD, 33 W. Washington-st.

MEN—TO SELL SCIENTIFIC PUBLICAtions. Eight medical and one dental journals. Commission basis. Write A. W. Volland, the C. V. Mosby Company, 3525 Pine-blvd., St. Louis, Mo.

ENERGETIC YOUNG MAN ABOUT 22 FOR selling handkerchiefs in estab. terr., city and suburbs. Must be of good appearance and have some selling experience. Salary and comm. Address N O 176, Tribune.

SALESMAN—BY MFR. OF STRONG LINE cloaks. Must have following, perferably young man with car. Drawing against commis. State past exp., terr. covered, age and references. Address M Y 266, Tribune.

SALESMAN — RAYON PIECE GOODS, TO cover retail trade for converter as side line. Liberal commission. Laconia Fabrics Co., 151 West 40th-street, New York City.

SALESMEN—FOR IMPORTED BEER; LIBeral commission. Apply in person at 11 a. m. Monday. Brookson Distributors, Inc., 411 N. La Salle.

SALESMAN—MEN'S NECKWEAR; PROMinent manufacturer. Popularly priced Fall-Xmas side line. Commission. Favorite Scarfs, 131 W. 30th, New York.

SALESMAN—EXPD., TO SELL TOOL STEEL and travel out of town; age 25-40. Must have car. Gd. ref. Will pay sal.-comm. Address N S 204, Tribune.

— — — — — SALESMEN — — — — —

Splendid opportunity. Perm. conn. Attract. electric advertising prod. Unlimited field. Lib. comm. 1246 N. Wells-street.

MEN LIVING IN IND., OHIO, MICH.—Punchboard deals; consign. basis; comm. to $20 per deal. Address B 309, Tribune.

CAN EARN INTEREST IN COMPANY SELLing building maintenance materials. Comm.-exp. Fiberite, 512 N. La Salle.

EXPERIENCED MEN CAPABLE OF CARRYing a line of sterling silver holloware as side line; comm. Address A D 7, Tribune.

SALESMEN—EARN 15% SELLING BEAUT. wooded low priced lake lots. Lake county. Address A D 40, Tribune.

SOLICITOR—EXPERIENCED FOR NIGHT watch service; salary and commission. Address L Y 544, Tribune.

WANT 3 MEN FOR ELEC. UNIT SALES. About $40 comm. Rm. 1618, 203 W. Wabash.

HELP WANTED—MEN.

Salesmen.

SALESMEN

[illegible] convinced they can do a big job if given an opportunity.

HERE IT IS.

A unique service for executives, necessary to solve their perplexing business problems, has been readily accepted, established for many years, now ready for broad expansion, national in scope.

Key men will have to earn $7,500 in commission to qualify. Lowest producers $4,500.

Leads, method of sale, advertising program, sales, leadership and liberal co-operation. Drawing accounts to men who qualify.

Men who have been successful in stocks, bonds, insurance, educational courses, or college graduates who have majored in economics will have no trouble. Young men preferred. We feel we have the best deal on the street.

Preliminary interviews will be conducted at 10 a. m. and 2 p. m. Monday, at Room 2063, 120 South La Salle-street.

Do You Need REAL Money?

Men who are satisfied to make $20-$30 a week do not interest us. Our men usually do $60-$150 a week percentage after the first 7 to 14 days. They stay with us permanently and advance to managerships with unlimited earnings. We are opening new territories constantly. This is not a canvassing job but one involving pleasant contacts. There is a greater demand for the time of our men BY PROSPECTS than they can fill. The plan is unusual. No investment required. We back you with $5-$6 gifts and cash. A utensil line unique in its field and sweeping to phenomenal success. Mr. Clutter, 4624 Sheridan-rd.

UNUSUAL OPPORTUNITY.

Recently the Crosley Dist. Corp. opened other territories for their latest improved Koldrink beverage cooler. Some of our Chgo. sales force were selected as district managers. We must replace them with men that will qualify as managers to put in charge either in this territory or others when we open them. If you can demonstrate to us that you can sell this unit on a comm. basis and we are satisfied that you can supervise, promotion will follow. See Mr. Getz between 9:30 and 11 a. m. and 2 to 4 p. m. The Crosley Dist. Corp., 160 E. Illinois.

IF YOU ARE

over 25 years of age, ambitious, with good character references, come in for an interview. No selling experience necessary, but if you have the above qualifications and are willing to work and follow instructions to learn our successful method of selling we will pay expenses, salary, and commission and furnish you with live leads. Apply in person.

Robt. Bartlett Realty Co.,

111 WEST WASHINGTON-STREET.

CAN YOU SELL?

If you have sales experience, good appearance, and are not afraid of hard work, if you are willing to follow instructions and learn a new business where compensation on generous commission basis assures you greater immediate earnings, we invite you to investigate our liquor sales proposition. Thorough training in our line will be given men selected. Interview Monday morning, between 9 and 12. 344 N. Ogden-avenue.

$30,000,000 INDUSTRY.

ONE OF CHICAGO'S LARGEST FIRMS WITH 8 LARGE STORES IS BUILDING AN OUTSIDE SELLING ORGANIZATION IN ELECTRICAL UNIT DEPT., AND WILL EMPLOY MEN FOR MANAGERS, SUPERVISORS AND SALESMEN. WE PAY SALARIES, COMM., AND BONUSES. PERSONAL APPLICATION ACCEPTED BY MR. BATES, 2225 W. 39TH-STREET.

AN UNUSUAL OPPORTUNITY FOR MEN who have sold grocers, butchers, druggists, etc. Prefer men over 45, with following. Staple item in paper industry, with special free deal. Permanent repeat business in protected territory. Comm. basis. Want men for Gary, Joliet, Aurora, La Salle, Bloomington, Rockford, Peoria, Danville, Springfield. Give age, outline exp. in first letter. Address N S 266, Tribune.

CANVASSERS.

Combination newspaper premium men, not afraid to make BIG money and work 6 days each week. Comm. Several men now making over $50 a week. Just opened up. NEW territory. Only exp. men need apply. OSCAR S. STEIN, 2913 N. Central Park-avenue.

ENERGETIC SALESMAN TO PLACE A fine line of cordials with wholesale liquor and drug jobbers in Indiana. This is your opportunity to add to your source of income if you are selling wine or other noncompetitive items. We now have good distribution in seven other states. Drawing account charged against commissions. Address B 305, Tribune.

OPENING JUNE 15TH

for salesman experienced or interested in office appliance, paper, or duplicating field, to take over Chicago territory for established manufacturer of papers and supplies for all types of duplicators. Drawing account against attractive commission. ADDRESS N S 586, TRIBUNE.

FASTEST SELLING LINE SANFORIZED summer suits, gabardines and tropicals. Priced $6.95 and $9.95. Large commissions paid in advance. We deliver, collect. 21 different fabrics; three styles no extra charge; 3 day delivery guaranteed; large outfit free, including complete raincoat line. Atlas, Manufacturers, 828-836 Roosevelt-rd., Chicago.

$23 Wk. Salary Plus Comm.

2 men to call weekly industrial life insurance debits. Experience not necessary. We train you. Bond required. Speak Polish, Slavish, or Bohemian. Apply Globe Life Insurance Company, Rm. 318, 431 S. Dearborn-st., Mr. Harske, 2-4 p. m. Monday.

2 HIGH GRADE MEN WANTED, WITH cars, for a position in the construction field far above the average. Leads furnished and fullest co-operation given in closing deals. No exp. req. Salary, commission and bonus will be arranged at time of interview. Give complete details concerning yourself. ADDRESS N S 192, TRIBUNE.

TWO HIGH GRADE SALESMEN WITH cars. Experienced in selling Special Founders Policies. We supply bona fide contacts. This is a particularly good deal and offers the right men a splendid opportunity to earn good money. Commission basis. Applicants will be interviewed Monday, 9 a. m., Room 1046, Builders building.

SALESMEN—

Rapidly expanding seed company wants high class men to sell its recently developed Hybrid seed corn. Agricultural college graduates preferred. An unusual opportunity. EDW. J. FUNK & SONS, KENTLAND, INDIANA.

IMMEDIATELY!!

Permanent senior sales position. P. F. Collier & Son's book department. Average weekly commission $75. Educational background essential. Apply Monday, 9 a. m., Mr. White, 180 N. Michigan. Room 2113.

EXPERIENCED SALESMAN — TO HANDLE our line of hand embroidered linens, Japanese table covers, cotton sheets and pillow cases, towels, and spreads on commission, in Illinois. Good future for the competent man. MADEIRA LINEN IMPORTING COMPANY, 258 5th-avenue, New York City.

WANTED—MEN

who want to make a permanent connection and can manage on $25 per week to start. Men selected will be placed in future furn. cust. dept. with fair startg. sal. See empl. mgr., 9:30-3 p. m. 2237 W. 39th-st., 6th fl.

MAN TO SELL VENETIAN BLINDS—EXP. unnecessary but preferable. Sell direct from factory; marvelous opportunity; drawing account and comm. Empire Venetian Blind Mfg. Co., 1813 W. Roosevelt. Apply Monday, 10 a. m.-4 p. m. Joe Archer.

4 MEN—BETWEEN THE AGES OF 24 AND 40, for a permanent sales position. Opportunity for advancement, guaranteed salary, and liberal commission. Apply Monday a. m. Sun Life Insurance Co. of America, 6309 S. Ashland.

CLOSER FOR DIRECT RETAIL SELLING Refrigerators, Washers, Radios, Ranges. Operates with 2 canvassers and display trailer. Salary, bonus averaging $70 weekly with car. Gentile. Superlative character. 4756 WASHINGTON BOULEVARD.

BIG MONEY.

Man to sell bldg. material to farm trade. Prot. terr. Large comm. Write Nu-Cote Co., 330 S. Wells.

SALESMEN — LEADING ANGLO-JEWISH publication; editor, Rabbi Stephen S. Wise. Requires high class salesman for Chicago, one man for travel following expansion; big comm. Call before 11, 105 N. Clark, R. 212.

SALESMEN—TO SELL PAINTS AND ROOFings to factories, property owners. Selling plan allows you to beat competition. Commission basis. United Builders Co., 6007 Euclid, Cleveland, O.

I WANT 4 HARD WORKING AMBITIOUS salesmen with cars to work on most timely real estate project. Unusual opportunity on commission basis. Leads furnished. N. J. Leonard, 100 N. La Salle, Bank Floor.

SUNDAY SALESMEN—NEED 10 MEN AT once, sell homes, homesites on Sun. Avg. comm. $50 per sale. Call Sun., Town & Country Est., Mt. Prospect office, or Mon., up to 8:00 p. m. at 1032, 11 S. La Salle-street.

STARTLING NEW MONEY MAKING INvention. Sells for $2.95. Does work of $100 mach. Every h'sewife wants one. Big com. Household Utilities, 549 Wash'ton, Chgo.

EXPD. TRADE STIMULATOR SALESMAN—Make $15 to $25 comm. daily with best deal ever offered retailers. Free outfit. Western Aircraft, 1265 S Norton, Los Angeles.

WANTED—SALESMEN AT ONCE. MORE leads on our lake proposition than our present force can handle. Also a salesmanager's comm. R. 1039, 30 W. Washington-st.

SALESMEN—CALLING ON TAVERN OR beverage trade to sell the Norge Beverage Cooler. Full or spare time. Comm. basis. Motor Service Appliances, 6439 S. Kedzie-av.

SALESMEN—CALL ON BUSINESS HOUSES, new plastic advertising; exp. not necessary. Commission. Room 1007, 203 S. Dearborn.

SALESMEN—SELL OUR PACKET SEED line to dealers on commission. DeVaughn Seed Co., Omaha.

SALESMEN—EXPD. WITH FELT CHANGEable letter signs. New company. Liberal commission. Address N S 254, Tribune.

SUCCESSFUL PORTRAIT PAINTER WANTS salesman with right contacts; commission. Address N S 205, Tribune.

HOUSE REMODELING, ROOFING AND siding solicitor; sal. and comm. Call 9 a. m. to 12. Associated Construction, 3339 Jackson.

MAN—CHGO. TER. MECH. MUSIC-TAVERN trade. Comm. Midwestern, 554 W. Adams.

HELP WANTED—MEN.

Salesmen.

— — — SENIOR SALESMEN — — —
— — — — JUNIOR SALESMEN — — — —

An international organization, a leader in its field, will have a representative at Chicago factory branch office to interview men for openings in sales division.

Experience in our line not necessary, as men accepted are thoroughly trained at factory branch. The product is a gasifying unit that is revolutionizing the entire industry.

This product is sold through an organization of junior and senior salesmen. The junior arranges a definite appointment for the senior to demonstrate this machine. Our records show over 50% of those witnessing the demonstration buy this machine at time of demonstration. The unit sells for $379. No down payment is needed, and customer is given 3 years to pay.

A $70 commission is paid on each sale. Men applying for interview should be interested in large immediate earnings and a permanent position with future, rather than an easy job. References. Interview 9:30 a. m. to 1 p. m. Monday only. Room 501, 844 Rush-street.

An Opportunity for Young Men

who would like to sell. General Motors sales branch will train a few energetic young men of good education and background. No sales experience necessary, but the will to succeed very essential. To this type young man that can convince us of his sincerity we will pay a salary. If you will carry out our instructions, you will make money and you will be trained by men of long experience who will have your welfare at heart and help you to be successful. Car helpful, but not absolutely necessary. 4716 Lincoln, Monday, a. m.

SALESMEN.

A nationally known New York manufacturer has now developed the midwestern section of its business to market its product direct to the industrial field: An electrical necessity with time saving and safety factors combined with no competition. We are desirous of interviewing a few high grade salesmen between the ages of 25-35 only, who are mainly interested in a permanent connection. Must have car and be free to travel. Remuneration will be drawing account, commission and car expenses. For consideration give age, nationality, married or single, experience, references etc. ADDRESS N O 357, TRIBUNE.

INVESTIGATE

THIS OPPORTUNITY.

$25-$30 per week to start to those who can qualify for openings in new department of Chicago's foremost furniture company. Experience unnecessary as the 3 selected will be given special training. Must be neat, ambitious and over 25 years of age. Positions are permanent and offer splendid opportunity for those who make good. New form of compensation, including advance commission and bonus with drawing account privilege. Apply in person only to MR. NELSON, 834 W. 63D-STREET.

AGGRESSIVE SALESMAN.

SALARY AND COMMISSION.

Publishers of financial services will employ an ambitious man who has had some sales experience and who understands the fundamentals of investment and of business trends.

Man selected will be paid a salary and commission.

Give telephone number and full particulars as to your experience, age, etc. ADDRESS B 400, TRIBUNE.

OLD-ESTABLISHED BOILER MANUFACturer offers attractive commission proposition to men now covering Indiana, Illinois, Iowa, Wisconsin, and Michigan on accessory or related equipment lines. The addition of new and timely units to our established lines, new sales promotional plans and home office support make this an exceptional opportunity. Address reply with full information on present lines, territory covered, etc. Address A D 8, Tribune.

— — BRANCH MANAGER — —

As part of expansion program of America's largest direct shoe distributors we offer an energetic man the opportunity to average up to $50 weekly comm. while qualifying as manager of proposed branch store. No investment; exp. desirable but not essential. For details see W. D. Hunt, Hotel Lafayette, 4606 N. Racine or write, giving phone.

MFR. WANTS EXPERIENCED SALESMEN. GOOD, CLEAN, SUCCESS, RECORD, AGE 25-35; SINGLE PREFERRED. MUST HAVE PLENTY ACTUAL SMALL TOWN ROAD EXPERIENCE. MUST HAVE LATE MODEL SEDAN CAR. SALARY AND EXPENSES. LARGEST, LOWEST PRICED CHAIN STORE LINE; POPULAR SUNDRIES; RETAIL 10C-$1.00. MR. GORDON, 2509 W. CERMAK-ROAD.

SALESMAN.

Well educated, to present weekly news service to business and professional men; no price resistance; repeat business makes position permanent; liberal daily commissions; weekly bonus; only 2 orders per day pays $46 per week. Mr. Wight, Room 1816, 58 E. Washington-street.

LEARN

of the fine opportunity offered here. If you have ever sold any kind of electric unit, you will realize that we have the best proposition in Chicago for making money.

Salary, Comm., Overwrite.

Call 10-12, 2-4. 407 S. Dearborn. R. 770.

Exceptional Opportunity.

Salesmen, under 50, with or without exp., to write noncancellable, nonaggregate accident, health and life insurance. Massachuetts co. Reference leads furnished. Full time only. Liberal commission. Address P D 62, Tribune.

— — — — DEALER SALESMAN — — — —

By old established firm producing standard printed forms. Experienced and acquainted among automotive trade. Car required. Established customers, exclusive territory. Mail order protection on direct repeat business. Discounts paid weekly. ADDRESS A C 38, TRIBUNE.

WOULD YOU BE INTERESTED IN turning your spare time into money? DOD earned $140 last week. FJD earned $260 in comm. Can you work evenings and Saturday afternoons? If so, call for an interview Monday evening, 5:30 to 8:00. Elmwood Memorial Park, 130 N. Wells-st., Room 913.

TWO MARRIED MEN — BETWEEN 25-35 yrs.; living on S. S. to solicit and collect life insurance; guar. sal. and comm. No exagents. Only men looking to make a future for themselves need apply. John Hancock Mutual Life Insurance Co., 11024 S. Michigan-avenue.

HAVE OPENING FOR STUDENT SALESman between 23-30; salary and commission while in training; splendid opportunity for advancement in world's largest organization of its kind if you qualify. Apply in person to Mr. Lukeman, care Remington Rand, Inc.

$5,000

before Sept. 1st. If you are good enough you can get it. I want the hardest hitting specialty salesmen in Chicago for our sensational 1937 air circulators. Comm. Phone Mr. Masterson, Monroe 4877 for an appointment.

MEN [3] WITH LIGHT PANEL TRUCKS or large cars for routes in Chicago and vicinity. Acquaintance with grocery trade helpful, but not essential. Must furnish bond. Sml. sal.-comm. to start. Give particulars. Address N O 565, Tribune.

2 MEN

for our future furn. order div.; exp. not nec.; position is permanent with percentage and will pay $25 wk. to start. Neat appearance essential. Apply Thurs., 10:30 to 1:30. 2658 WEST NORTH-AVENUE.

STATE MANAGER—AMAZING PATENTED screw-holding screw drivers. No competition. Factories, garages, mechanics, electricians buy quantities. Big comm. Appointing salesmen. Free trial offer. Toolco, 1309 Winthrop Bldg., Boston, Mass.

MAN—TO TAKE UP LANDSCAPE WORK. Must be satisfied with $35.00 weekly at start. Comm. No experience necessary. Handle orders for Roses, Evergreens, Shrubs, Fruit Trees, Berries, for old and new customers. Moore & Co., Dept. C, Newark, N. Y.

SALESMEN—2, WITH ELECTRICAL EXP.; 1 to travel southwest, 1 for nearby territory. Must own cars. Industrial mining knowledge helpful. Salary and expenses. Excellent opportunity for advancement. Address N N 1934, Tribune.

SALESMEN—HIGH GRADE; SENSATIONAL proven beauty shop product; car necessary. Possibilities of advancement to district managership. Drawing account and liberal comm. Ph. Mr. Lederer, Chicago Equipment Co., Dearborn 2298 for interview.

SALESMEN—NOT OVER 35, 2 HIGH CLASS men with good char. ref. West, N. W. or North. Permanent, half time or Sun. work. Han. pros. home buyers. We teach you. furn. leads, pay best com. while lng. Call, Mon. up to 8:00 p. m. Gen. Mgr. 1032, 11 S. La Salle.

SALESMAN WANTED WITH CAR—SELL A household necessity to dealers only. No investment, comm.; no commpetition. Call Mr. Heyman, La Salle Hotel, Monday, between 12 and 2.

SEVERAL INDUSTRIOUS YOUNG MEN, 18-25, hi school grad., for outdoor work. Splendid oppty. for direct sales exp. hsehold. product. Substantial comm. Compensation. Apply Rm. 423, 444 W. Grand-avenue.

WESTERN HAIR GOODS COMPANY WANTS 5 expd. salesmen for beauty shop equip. and laundry lines. Salary and bonus guar. 162 N. State-street.

SALESMAN — EXPERIENCED HANDLING line of infants', children's, men's, boys' and women's knitwear. Strictly commission basis. Box 259 Realservice, 110 West 34th-street, New York City.

SALESMAN—RESIDENT; WITH FOLLOWing cutting up trade; carry side line ribbons and flowers. Commission basis. References. A. KIRSCH, 1400 Broadway, New York City.

SALESMEN—CALL ON RETAIL JEWELers, haberdashers, bus. houses. New specialty fixture. Must have car. Sample furn. Com. paid daily. Luke Mfg. Co., 2636 S. Mich.

SALESMEN AND SOLICITORS—ALUMINUM ware on 25c a week basis; permanent; new territories; sal. and comm. Apply Tues. eve. 6-10 p. m., 4239 Indiana-av. Mr. Goldman.

EXPERIENCED BLOUSE SALESMAN—FOR Michigan, Ohio, Indiana, and Chicago. Give complete information; commission. Address A D 32, Tribune.

CANVASSERS — SALARY AND COMMISsion. Possibility for crew mgr. and collect. 8 a. m. Home Soap Co., 6228 S. Racine.

MEN AND WOMEN — SELL DRESSES, aprons, hosiery. Outside Chicago. Big profits. Address B 333, Tribune.

SALESMEN — FOR VENETIAN BLINDS. Expd. only. Comm. Haymarket 8401.

HELP WANTED—MEN.

Salesmen.

NEW POSITIONS OPEN.

Well established and very favorably known Chicago organization will employ immediately a few representatives for special club work. We want only substantial, high class men and we are willing to do our part toward aiding them to make in a reasonably short time the high earnings possible in these positions. Men selected will NOT have to finance themselves. They will be paid a good basic salary with commissions in addition and will have their minds free to devote to the job in hand. The positions are permanent for those who qualify. Must be between 25 and 35. Some sales experience helpful. Our men know of this ad. ADDRESS N P 362, TRIBUNE.

Real Sales Opportunity

Man to work in local territory . . . learn heating engineering, air conditioning . . . opportunity to work into sales engineering. Experience not necessary. Position pays expense allowance and extra income daily from sales. Excellent opportunity with leading company in home heating and air conditioning. Must have pleasing personality and want permanent connection to justify training. Can also use few prospect getters on liberal part time basis. Apply in person.

HOLLAND FURNACE CO.,

WORLD'S LARGEST INSTALLERS OF HOME HEATING AND AIR CONDITIONING SYSTEMS.

Refer to nearest Holland branch in your vicinity. See telephone directory.

NORTH SIDE MEN.

WEST SIDE MEN.

Large furniture co. will place 5 men in their new account department, showing people an idea.

NO MERCHANDISE TO SELL.

Must be neat and capable of meeting the public; experience in our line unnecessary. These are permanent positions with excellent future for those who make good. About $26 per week to start on our drawing account, bonus, and commission plan. Apply in person to MR. ZUBER, 3318 LINCOLN-AVENUE.

THE WM. H. BRITIGAN REALTY CORPORATION

will add 10 men to its sales organization this week. These positions offer an opportunity for promotion, as well as an outstanding opportunity to earn quick commissions. Chicago's finest real estate project is being rapidly sold. If you want to sell property which is fully improved and every lot ready to be built upon, at prices that are most attractive, answer this ad Monday without fail.

10 S. LA SALLE-ST., 8TH FLOOR.

ONE TO BE SELECTED.

A large eastern insurance corporation well established in Chicago territory will now add a competent salesman or woman to its force. Only one of high standing will be considered. Thorough training is given without expense to the representative. Liberal commission basis plus small monthly salary. Send us your qualifications and we will arrange for an early interview. ADDRESS N N 193, TRIBUNE.

SALESMAN—FOR CHICAGO, WISCONSIN, Minnesota, and Michigan territory; to travel at least 50% of the time; to give entire time to developing established business of well-known manufacturer of proprietary brands of bearing metals and bronze cored bars; one acquainted with both industrials and mill supply houses; on salary and expense basis; permanent connection with good prospects. Please write full details of previous connections and record, give age and reference. Address A D 49, Tribune.

YOUNG MEN — WITH SELLING EXPERIence, can insure their future by building up a permanent business for themselves distributing a line of paints, roof coatings and floor mastics for an old established company now selling many of the largest companies in the country. A few exclusive territories are open. No investment; weekly commission checks; full credit on mail orders. Address A D 42, Tribune, giving full particulars about yourself.

Johns Manville's

distributor will employ 2 men to sell home modernization work to consumer; salary plus commission. Apply 9-12 a. m. 735 W. 55th-street.

HIGH GRADE MAN—OF GOOD EDUCAtional background and clean cut personality for position in territory outside Chicago presenting successful educational program to business executives. Should have car and be in position to travel. Salary and commission. Submit snapshot and application with full information as to education, experience, age, and general personal situation. ADDRESS E E 429, TRIBUNE.

SALESMAN—SHIRTS AND PAJAMAS, NEW York mfr. of popular priced and nationally known line has splendid opening for an aggressive resident man. Must have successful contacts with furnishers and better grade dept. stores in Ill., outside of Chicago, and Missouri. The man selected will find this an attractive and permanent connection. Draw. acct. Address A D 23, Tribune.

WANTED IMMEDIATELY—EXPERIENCED salesmen. We manufacture and sell direct to consumer complete bookkeeping systems; forms for pen use and bookkeeping machines, also special steel office furniture. Good territory open. If you can qualify, a good opportunity. Drawing acct. and comm. Give full particulars in your first letter. LEFEBURE CORPORATION, Cedar Rapids, Iowa.

Agents.

IMPORT! IMPORT! REPRESENT FOReign manufacturers! 500% to 4,000% profit. Deal with South America, Europe, Japan, etc. Uncrowded fields. Unlimited opportunities. Addresses of buyers, sellers from over 100 countries supplied. Prospectus No. 3 free. Postals ignored. International Service, 1229 Park Row Bldg., New York City.

MAN WANTED—BY LARGE MANUFACturer household necessities to complete sales organization. Must be industrious and willing to conduct home service business. Hustlers earn $25 first week and increase rapidly. Write today. Rawleigh's, Dept. 11 F-128-W, Freeport, Ill.

BROMO-MINT.

Exp. men sell BROMO-MINT, 10c, for headaches, hangovers, to bars, cafes, etc. Free mdse. to stores. Free carton and free adv. to you. Sells and repeats quickly. Profitable. Sales guar. Excel. terr. Sample carton, $1.00 ppd. Bromo-Mint, Selingsgrove, Pa.

MAN WANTED — AUTOMOBILE OFFERED as bonus for covering local Coffee Route. Earnings up to $45.00 to start. Apply by letter or post card. Albert Mills, 1094 Monmouth, Cincinnati, O.

YOUNG MAN—TO REPRESENT ONE OF the oldest distillers; liquor exp. not necessary; appearance very important; salary and expenses. State full details and education. Address P D 450, Tribune.

AGENTS ARE MAKING BIG MONEY SELLing our SQUARE LAWN SPRINKLER. Sells on sight. Some choice territory open. Write or phone at once. Wittek Mfg. Co., 4305 W. 24th-place. Rock. 4386.

SENSATIONAL SELLER—

Enormous demand. Every home needs many. Multiplies your profits. Unlimited virgin territory. Address Super-Seller, Benton Harbor, Mich.

SALESMEN WANTED—EXP.; TO CALL ON shoe factory mfrs. selling chemicals as cleaners, dyers, dressings, and sponges. Comm. basis. Address A C 41, Tribune.

MEN—IF YOU ARE EARNING LESS THAN $35 weekly you can do better with the Fuller Brush Co. Percentage. Apply 1-3 p. m. 80 E. Jackson-boulevard.

ENJOY GOOD INCOME WHILE LEARNING landscape work. Be independent. Big season ahead. Full or part time. No investment. Brown Bros. Nurseries, Rochester, N.Y.

WHIRLWIND SUMMER SELLER!—MAGIC disc boils water instantly. Pocket size. $20 daily. Big demand NOW! Free sample offer. NU-WAY, 508 10th, Des Moines, Ia.

QUICK MONEY SELLING 10C ITEM TO stores everywhere. Cost you 1c. List free. SHORITE, C-27 NE., Detroit, Mich.

DRAW. ACCT., COMM. TO A FEW MEN; fin. adjust. serv. 330 S. Wells. Room 420.

FACE POWDER, $1 SELLER, ATTR. PACK. high qual. $1 doz. 1823 S. Michigan.

Miscellaneous.

MEN—TO SERVICE ESTAB. FOOD SPEC. routes; comm. earning possibilities of $60 wk. Must have sedan and furnish $100 cash bond. Address L P 69, Tribune.

MAN—WITH OWN CAR, TO DRIVE SALESman through terr.; sal., car exp. pd.; honest and reliable; give ref.; make of car. Address N S 490, Tribune.

PITCH-MEN — [DEMONSTRATORS] FOR new fast selling, long profit spirex de-odorant. Men with female asst. preferred. Mr. Goes, State 2774 for appointment.

RETAIL ROUTMEN—EXCEPTIONAL OPportunity on estab. beer routes; must have sales experience; references required. Salary. Address N P 563, Tribune.

CAB DRIVERS.

FIVE CENT CAB CO., 531 Keeney-st., Evanston.

H. S., UNIV. STUDENTS—18-28 YRS.; UNusual oppor. summer employmt. Wkly. salary, $150 bonus end 12 wk. circ. campaign. Ap. Rm. 1008, 326 W. Madison, 8:30-11 a.m.

BRIGHT, ENERGETIC YNG. MAN, GOOD appear., about 20, for steady pos. in handkerchief hse. with prospects of selling; sal. and comm. Address N N 509, Tribune.

COUPLE—WHT. FOR JANITOR WORK AND cleaning offices; single bldg.; on S. W. side. Address P D 63, Tribune.

NIGHT MEN—AGE 25 TO 50; GENL. FACtory work. Good physical cond. necessary. Give refs. Address P D 364, Tribune.

CREW MGR. TO HIRE COLORED AGENTS, good opportunity to right man; guar. sal. and comm. Address N O 117, Tribune.

MAN—YOUNG, FOR BUFFING WORK AND repairing electrical appliances; $20 a week. Address N P 538, Tribune.

WATCHMAN—BETWEEN 40-50 YRS. OF age; state age, past experience and give references. Address X Y 393, Tribune.

— $35 TO $50 WKLY. ADVANCE COMM. — Realsilk Hosiery Mills. Shirts, ties, socks, stockings, lingerie. 224 S. Michigan.

GUARDS WANTED—APPLY 1254, FIRST National Bank Building.

MILK DRIVERS—MUST FURN. NEW CUStomers. Boyds Dairy Co., 4224 Chicago-av.

BEER-BEVERAGE DRIVERS WITH TAVern following. Sal. and comm. 3033 Archer.

(Continued on following page.)

HELP WANTED—MEN.

(Continued from preceding page.)

Miscellaneous.

Y-O-U-R O-W-N
B-U-S-I-N-E-S-S.

Would you be interested in starting a business for yourself without one cent of investment on your part?

Well, that is exactly what we have done for many men in this territory.

These men are previous storekeepers, doctors, lawyers, shopworkers, mechanics, etc., and are now earning and receiving in percentage as much as $50 a single day.

We are an old line, nationally known manufacturer of electrical units that defy competition, and for which there is a constantly increasing demand.

Now here are our arrangements: You must be between 24 and 54, preferably married, honest, reliable, possess a neat appearance, and possess at least a grammar school education.

At this time we will only interview men living on the South side and southern Cook County.

Every man answering this advertisement will be given a confidential interview, and if selected will be trained at our expense in our methods, which are successful.

There are no strings attached to this offer, as we can even pay rent, light, heat, telephone, girl hire, consign your merchandise, and finance your accounts.

Apply Monday, 10:30-12:30 a. m. and 1:30 to 2 p. m.

Suite 400 Maryland Bldg., 841 East 63d-street [1 block east of Cottage Grove].

WHAT KIND OF A JOB ARE YOU LOOKING FOR?

Isn't a permanent position with good income and opportunity for advancement with a large company what you want? If you are a serious-minded young man interested in your future and if you are 21 to 35 years of age and of neat appearance, Commonwealth Edison Company will consider you for a position in the Appliance Sales Department. If you meet with the above qualifications and you have the right attitude, previous experience is unnecessary. The electrical business is a growing business and men in it receive good percentage plus bonus and drawing account. Apply Monday, Room 330, 140 South Dearborn-street, 9 to 11 a. m. See Mr. Prussing.

CAR OWNERS WANTED

PART TIME POSITIONS OPEN with one of the largest companies of its kind in Chicago. Married men over 25 years of age who are employed will be offered a position at good pay with us. You must own and drive a car yourself. You will be needed evenings and Saturdays.

Positively No Selling.

Must furnish reference and apply in person. EMPLOYMENT MANAGER. Be prompt at 6:30 OR 8:30 P. M. Monday evening. No other time will do. 157 WACKER-DR., BUILDERS BLDG.

TEACHER OR PRINCIPAL can earn $50 to $100 comm. weekly on Guaranteed Income Plan introducing to schools and teachers New Unit Plan Material prepared at Teachers' College, Columbia Univ., and approved by State Depts. of Ed. of Illinois, Ind., Mo., Wis., and others. Exclusive assignment of home territory or elsewhere. No investment. Car necessary. Fare paid for personal interview. State age and full particulars first letter. GEO. L. SHUMAN & CO., Dept. T, 203 N. Wabash-av. Chicago.

JUNIOR SALESMEN to call on business and professional people at their offices in making business survey. This is merely for getting information: no selling. Must be well educated and neat appearing. Salary and bonus, with opportunity for advancement. Preference given to men 24-30, single, free to travel, who have had some specialty sales or other experience in meeting the public. See Mr. Felver, Room 1012, 130 N. Wells-street, Mon. or Tues.

FILLING STATION ATTENDANTS WANTED by an independent oil company. Must have had major oil training along courtesy lines and selling. We offer unlimited opportunity to advance from our retail service to wholesale selling to the men we select. Tell all about yourself and send a small snapshop. We will receive answers for 5 days. Address B 449, Tribune.

RECENT HIGH SCHOOL GRADUATES, OR some college training, who can use an opportunity to learn salesmanship and travel the U. S. assisting circ. manager; must be aggressive, of good appearance, with references; permanent employment with unlimited remuneration; drawing account. Apply Monday, 10-4. A. D. Brewer, Rm. 80, 1104 S. Wabash-avenue.

$25 Wk. Salary, Plus Comm.

2 men to collect industrial life insurance debits South Chicago district; experience not necessary; we train you; bond required; ability to speak Polish helpful. Apply Room 318, 431 S. Dearborn, 2-4 p. m. Monday. Mr. Harske.

MEN—EXP. IN TICKET SELLING CAMpaign, to act as zone supervisers, for civic and military enterprises; quick selling, immediate returns, good commissions. Apply in person Monday a. m. to Lt. A. J. Strak at 124th Field Artillery, 52d and Cottage Grove-avenue.

MEN—23-45, HIGH SCHL. GRADS. OR BETter, with car, to call on leads, executive training school. Men earning $50-$80 comm. per wk. up. $21 first week; $40 second wk.; 3d week contingent. See Mr. Preston, 9-11:30. 850 E. 58th-street, Monday.

MEN — NEAT APPEARING, YOUNG OR elderly, to assist excellent salesmen in suburbs with asbestos product. No selling; gd. earnings assured; transportation, drawing account and commission. Call between 9-10. C. A. Barth, 5300 Cermak-road.

MAN—BETWEEN 21-35 YEARS WITH CAR, sales exp. desirable, but not necessary; educational work, Diesel division; $21 first week in training, $40 unconditional salary plus commission 2d week; for interview, give past record. Address P O Box 506, Chicago.

SALESMEN—EXP. IN CIVIC TICKET sales campaign. Quick sales, work in your own neighborhood, starting at once. Good commissions. Apply in person Monday a. m. to Lt. Strak at 124th Field Artillery, 52d and Cottage Grove-avenue.

MAN FOR EDUCATIONAL WORK, BUSIness division, 25-35 yrs.; must own car; $21 first week; $40 unconditional salary plus commission 2d week. For interview give past record. Address N S 599, Tribune.

MAN WITH CAR between 18-26, to promote single copy sale of magazine every afternoon and on Saturday morning. Salary. Call Van Buren 2516 Monday for appointment.

WRITER EDITOR—FOR EXACTING EDItorial, analytical and creative work; condensing rewriting, etc. State age [above 40]. Experience, and salary expected. Permanent office position. Address E E 130, Tribune.

INSTALLMENT COLLECTOR with car, to call on current collectible accounts. Small fidelity bond req. See Mr. Ling, 4-5 p. m. 180 N. Michigan, Rm. 2113.

CARETAKER WANTED—MIDDLE AGED, married man, capable of taking care of saddle horses. Country, summer; city, winter. Living quarters furnished. References. ADDRESS N P 332, Tribune.

MAN, 18-25 YEARS, FOR TRUCK HELPER. Heavy work. Must be able to meet the public: $20 per week. Address N P 539, Tribune.

REAL ESTATE MAN OR BROKERAGE firm to handle sale of 500 desirable resort lots; references, comm. Address A D 44, Tribune.

Employment Agencies.

TIME STUDY ENGRS.........$2,400-$2,700
Indus. Sales Director, Prom. Exp.....$5,000
SALES PROM. ELEC. APPL..........$3,000
COMPTROLLER, RETAIL STORE....$5,000
Special Millwork Estimator.........$2,400
SUPT. PRODUCTION TOOLS..........$3,000
S-H-A-Y. 14 W. WASHINGTON.

SALESMAN, CONTACT APPAREL MFRS., Gentile, age 27-32, college ed.........$2,400
SALESMAN, CONTACT TEXTILE MFRS., Gentile, under 30 pref., engineer ed. $2,400
CONSOLIDATED, 11TH FL., 209 S. STATE.

SALES ENGR. TO R. R.
Expd. selling to R. R., expenses +..$3,600
SUPERIOR PERSONNEL, 105 W. ADAMS.

MAN WITH ½ T. TRK. OR FORD CAR..$27
Grocery Clerk ..$18 | Bartender $35
WABASH, 202 S. STATE.

— — EXPERIENCED KITCHEN HELP — — More than 100 openings each week. Our fee only one-third of a week's pay. MAUER & MACHT'S, 538 S. DEARBORN.

ACCT.-OFF. MGR., 30-35, GD. EDU....$350
TIME STUDY ENGRS., JR. & SR.$130-225
THE BAYNE AGENCY, 105 W. ADAMS.

— PROMOTIONAL CORRESPONDENT — Knowledge of direct mail..............$175
BUSINESS MEN'S CL. HSE., 209 S. STATE.

TUOHEY PERSONNEL—310 S. MICHIGAN. Qualified men for office positions; high school gradus.; univ. grads.; undergraduates.

BOYS TO LEARN TRADE..................$16
Packers-Sprayers...............80c per hr.
LOOP, 36 S. STATE, R. 1310.

STENOG.—A1, LAW OFFICE..........$100
TYPIST—ORDER DEPT. 20-25 YRS...$95
CORBOY CALVIN. 20 WEST JACKSON.

STENOGRAPHER — AGE 25-35, TEMPOrary until Oct. 1; $150. American Railway Bureau, 11 S. La Salle, Rm. 1107.

POLISHER—BUFFER, MFG. 70C
Bookkeeper—double entry $20
STANDARD EMP. 1105 Lawrence.

MESSENGER BOYS, HI CLASS $18
NO. SIDE CONSOLIDATED, 1001 Leland.

SALESMAN—UND. 35 YRS., BROAD DEALer exp., $200. Glader, 110 S. Dearbn. R.420.

— SEE US MONDAY FOR YOUR JOB — ROYAL, 184 W. WASH., 2ND FL.

GREAT NORTHERN, 601 W. MADISON. Spot Welders, 70c. Boys, factory, $18.

HOTEL—RESTAURANT—FACTORY HELP. MONARCH AGCY., 166 W. Washington.

RESORT, RESTAURANT, CLUB JOBS— Modern Hotel Bureau, 879 N. State.

AUTO MECH., 85C; GAS STATION, $20. Chicago Garage Owners, 16 W. Jackson.

GAS STA. ....$100+ | GARAGE FLRMN.$25
GEN. AUTOMOTIVE, 37 W. Jackson R. 49.

LEARN COOK'G.......$12 FORD MECH..80C
BUSCH AGENCY, 184 W. WASHINGTON.

FACTORY GIRLS ....$15 WEEK
CAPITOL EMP. 159 N. State, R. 1509.

— — — VISIT OUR NEW OFFICES — — — CADILLAC, 14 E. JACKSON, 15TH FLR.

HELP WANTED—MEN.

Employment Agencies.

Warehouse Manager, $300.

Exp. serving large number of Sales Branches.
LICENSED RADIO OPR., Comb. E. E. and M. E., Know Diesel engines, tropics ...$250
Plantation Genl. Mgr., Exp. Tropics.$10,000
YOUNG BASKETBALL PLAYER, Professional or Semi-Pro, Perm. Pos. with Lge. Co.Open
TIRE SALES TO DEALERS, Chgo. $200
CONTROLLER, Department Store Exp.$5,000
TRAV. AUDITOR, Under 35 years $200
COST ACCOUNTANT, Metal Mfg. Exp.$250
YOUNG C.P.A., Permanent Staff $200
Hardw. Buyer, Whls. and Retail Exp..Open
TRAVELING AUDITOR, Under 35 yrs.$200
RETAIL ACCOUNTANT, AUDITOR $200
COLL. MAN, Natl. Install. Accts. $150
PRODUCTION Man, Machinery, Wisc...$175
Glader Corp., 110 S. Dearborn

MECHANICAL DRAFTSMAN
[Medium and small parts]..................$2,275
DEVELOPMENT-DESIGNING ENGR..$3,600
SUPT.; PRINTING PLANT..........$3,000 UP
MECHANICAL ENGR.; Shop Work...$3,000
ASS'T PLANT SUPERINTENDENT [Metal Stampings]...................$3,000 UP
CHEMICAL ENGINEER $3,000
SALES ENGINEER, Industrial..........$3,000
JR. SALES ENGINEERS.....................$1,800
BUDGET SUPERVISOR $3,600
CREDIT MANAGER $3,600

A NATIONAL INSTITUTION.
O'SHEA, 64 E. Jackson

WE ARE INTERESTED IN RECEIVING, IN confidence, local and out of town applications from OUTSTANDING MERCHANDISERS qualified for—
READY TO WEAR MDSER. Buyer....$6,000
MILLINERY MANAGER, 30-42 yrs..$6,200
SUPERVISOR-MDSER., Leased Dept. or Syndicate experience.....................$6,000
A. J. McCOY & ASSOC., INC.,
SUITE 1130. 140 S. DEARBORN.

BIGELOW PERSONNEL, 20 W. JACKSON.
PHYSICIST; Sound and radio exp ..open
COST ACCOUNTANT ....open
MECH. DRAFTSMAN; Diesel eng. exp.open
MECH. ENGINEER; patent law traing.open
JUNIOR STENOGRAPHER $80
TABULATING MACHINE OPER.; yg..$75
HIGH SCHOOL GRADUATES ......$60-$65

OCCUPATIONAL.

We need hi grade help; stenos., accts., credit men, travel audits., sales engrs., mech., elec., indus., civil engrs.
20 WEST JACKSON. ROOM 1409.

HOTELS, FACTORIES, RESTAURANTS— STANDARD EMP. 1105 LAWRENCE.

Employment Service.

SALARIED POSITIONS
$2,500 to $25,000.

This thoroughly organized advertising service of 27 years' recognized standing and reputation carries on preliminary negotiations for positions of the caliber indicated through a procedure individualized to each client's personal requirements. Several weeks are required to negotiate and each individual must finance the moderate cost of his own campaign. Identity is covered, and if employed, present position protected. If you have actually earned over $2,500 send only name and address for details.

R. W. BIXBY, INC., 140 Delward Bldg., Buffalo, N. Y.

YOUR LETTER OF APPLICATION written for you. Careful study of your qualifications in relation to position wanted. Letter effectively written, typed, ready for signature. ADDRESS B 448, TRIBUNE.

EXECUTIVES.

Contact employers through our confidential and effective methods. Write for details. THE NATIONAL BUSINESS BOURSE. 20 W. Jackson-blvd. Established 21 years.

TRADE SCHOOLS—MEN.

DIESEL EXHIBIT

Open for inspection: numerous types of Diesel engines installed for instruction purposes. Call any day or evening and see for yourself or write for free 32 page booklet, March of Diesel.

Name .... Age ......
Address ....
City ....

Hemphill Diesel Schools.
2022 N. Larabee-street, Chicago. Lin. 3630.

AIR CONDITIONING

May mean real money to YOU. Is it worth a postcard to find out how YOU can profit with this new industry? Ask for free illustrated booklet and particulars. Investigate transportation allowance to Los Angeles.

Thermo Air Conditioning Institute, Inc., 190 S. Alvarado-street, Los Angeles, Calif.

New Jobs in Drafting

MEN with training needed for well paid jobs. All new or construction work must first be laid out by draftsmen. Call increasing. Investigate now. Learn here in spare time. EVES. or days. Experts to help you. Start any Monday. Help to job when ready. 80 page Blue Book FREE. CHICAGO TECHNICAL COLLEGE. 14-D Tech. Bldg., 118 E. 26th-st. Vic. 8376.

AIR CONDITIONING

should excite the live wire who really wants an opportunity for steady employment and good pay. Interesting and easy to learn under R-A-C-I. Industry supervised method. Come and inspect our laboratory and shops—finest in America. Write or phone for admittance pass and "Vital Facts." Refrigeration and Air Conditioning Institute, 2152 Lawrence-avenue. Phone Longbeach 6100.

AIR CONDITIONING

AND REFRIGERATION have created many new, well paid jobs. Investigate now. Learn HERE in spare time EVES. or days. Practical laboratory and testing. Experts to help you. Call, write, phone VIC. 8376, 80 page book free. CHICAGO TECHNICAL COLLEGE. 13-A Tech. Bldg., 118 E. 26th-street.

Be a Traffic Manager

New interstate commerce laws creating big demand for trained men for railroads, motor truck and industrial concerns; special summer class forming; free empl. help. Visit 10 a. m. to 8 p. m. or write for information. COLLEGE OF ADVANCED TRAFFIC, 330 S. Wells-st., Dept. C-23. Harrison 8649.

New Jobs for Thousands

In Electric Refrigeration— Air Conditioning. Chance for reliable men to prepare for good positions. Train spare time at home for big pay. Installation and service work. Shop practice included. Write, giving age, present employment. Utilities Eng. Inst. 404 N. Wells.

WELDING

ELECTRIC ARC, OXY-ACETYLENE. The demand is here. 4 weeks of intensive training will prepare you for a job. Payment to suit you. Greer College, 2027 South Wabash-avenue. Free Employment Service.

ONE WEEK FREE TRIAL— LEARN THE PRACTICAL WAY. AIR-CONDITIONING—REFRIGERATION. BODY AND FENDER—AUTO MECHANICS. TOOL AND DIE—MACHINIST. AUTOMATIC SCREW MACH.—DRAFTING. DIESEL—AVIATION—RADIO. Greer Shop Training, 2027 S. Wabash.

LEARN WATCHMAKING.

ENGRAVING—JEWELRY REPAIRING, DIAMOND SETTING. Day or night—by our profit sharing plan. Call, phone or write for Big Free Book. CHICAGO SCHOOL OF WATCHMAKING, 155 North Clark-street. FRANKLIN 1777.

South Side Welding School.

Learn gas and electric welding. All practical course under competent instructors. Open all day and eve. Arrange your own time. Variety of mach. and rods. Free lectures and demonstrations Tues.-Thurs. eve. 8 p.m. Many connections for jobs. Vin. 6751. 741 W. 70th-st.

Work for "Uncle Sam"

Start $1,260-$2,100 year. Men-women. Try next Chicago examinations. List positions and particulars telling how to get them FREE. Write today. Franklin Institute, Dept. 116-J, Rochester, N. Y.

. . RELIABLE MEN WANTED . . Radio Television, Technicians are always in demand. Hundreds of jobs waiting. Theory work at home, plus practical experience in our studios and laboratories. Write for free book today. NATIONAL SCHOOLS [Est. 1905], 4556 Broadway, Chicago.

U. S. GOVT. JOBS.

Former Examiner prepares for Social Security and other exams.; men-women; no cost if unsuccessful. Write A. R. Patterson, or call 77 W. Washington, R. 715. Fra.9784.

MEN—Take up a course of BARBERING at MOLER'S and have steady work at good pay, or your own business. Call, write, or phone. MOLER COLLEGE, 177 N. State-street.

AIRCRAFT APPRENTICES.

Several qualified men will be accepted for general training on production work, day or night. Reasonable fee for instruction. Write Payne Aircraft, 1231 S. 52d-avenue, Cicero.

Free Lettering Test Chart.

Big money in Showcards, Signs, Posters. No talent req.; day-eves. Call or write, Acme Studio, 24 W. Austin, Sup. 1755.

— — TIME STUDY ENGINEERING — — Class instructions: home study courses. N. W. IND. ENG. INST., 205 W. WACKER-DRIVE. FRA. 8358.

—MALE SECRETARIES—EARN BIG PAY— 3-6 mo. Courses day or ev. Placemt. free. Century College, 105 W. Madison. Fra. 8478.

HOTELS—CALL FOR TRAINED MEN; GD. pay; learn at home. Write Lewis Hotel Tng. Schls. Desk 749, Washington, D. C.

AUTO MECHANIC—BODY-FENDER. Federal Auto Eng., 2040 Washington-blvd.

WINDOW DISPLAY SHOWCARD WRITING Ray School, 116 S. Michigan-av. Chicago.

WELDING—PRACT. COURSE ACETYLENE, 30 hours. Electric 20 hours. 663 Randolph.

TRADE SCHOOLS—MEN.

LEARN TOOL & DIE MAKING

TOOL & DIE DESIGNING & DRAFTING. Automatic Screw Machines. MACHINIST TRADE. Train on uptodate machinery on actual work. Shop methods taught by practical men. Our large shops will accommodate you. Employ't help free. Start NOW, days, eves. Low fees. Call or write for FREE illustrated book. ALLIED SCREW MACHINE CO., INC. 609 W. LAKE-ST. DEPT. "T." HAY. 1136.

HELP WANTED—WOMEN.

Stores and Offices.

AMBITIOUS, TRUSTWORTHY YOUNG LADY as bookkeeper and stenographer. Attractive salary and permanent position to lady qualifying. Apply Jackson Sales Company, 53 W. Jackson-blvd. Room 401.

ASSISTANT BKKPR.—AUTO EXP. STONY Island Motor Co., 7134 Stony Island.

BILLER OR TYPEWRITER USING CONtinuous forms; must be exp. and accurate; give age, exp., and refs. Address N O 361, Tribune.

BOOKKEEPER—EXPER., FULL CHARGE; laundry experience preferred but not essential. State salary and full particulars. Address L T 336, Tribune.

BOOKKEEPER-BILLER AND GENERAL OFfice Work—Age 19-25. Must be willing worker. Mail applications only to J. F. Bambas & Co., 2714 W. Cermak-road.

BOOKKEEPER—MUST BE VERY RAPID, accurate and exceptionally capable; give age and exp. Address B 429, Tribune.

BKPR.-GENL. OFFICE—EXCELLENT OPpor.; permanent; give age and experience. Address M Y 267, Tribune.

BOOKKEEPER-TRIAL BALANCE-STENO.— Yg. Gentile. Address B 386, Tribune.

BKKPR.—TRIAL BAL. AND STENO.; GOOD opening. Address N N 420, Tribune.

BUYER AND MANAGER FOR MILLINERY dept. in large dept. store outside of Chicago. State age, salary expected, and exp. Address N S 203, Tribune.

COAT AND DRESS SALESLADIES—MUST have specialty shop experience; good salary and comm. Williams, 3146 Lincoln-av.

Comptometer Operators.

Monthly temporary work; $4 for 8 hr. day. State exp. Address N O 355, Tribune.

CORSETIERE—EXP. ON CORSET ALTERAtions. Bea-Ann Corset Studio, 209 S. State.

Cosmetic Demonstrator.

Experienced. Aggressive. For large dept. store. Address N P 361, Tribune.

DEMONSTRATORS—EXPERIENCED ONLY, for new, different Spirex deodorant, downtown stores. Real money for producers. Phone Mr. Goes, State 2774, for appoint.

DICTAPHONE OPR.—LOOP. STATE AGE, exp., sal. Address N S 587, Tribune.

DRESS SALESWOMEN.

Thoroughly expd. for part time employment. Salary and commission. Apply SALLY FROCKS, 233 S. State, 5th floor.

DRESS SALESLADIES — FOR BETTER dresses, thoroughly experienced, gd. salary, steady position, splendid opportunity. 165 N. Marion-street, Oak Park, N. of Lake-street.

DRESS SALESLADIES—MUST BE EXP.; steady and extras. 4025 W. Madison-st.

DRESS SALESLADY—MUST BE EXPERIenced. 2474 E. 75th-street.

ELLIOTT FISHER BILLING MACH. OPERator with some bkkpg. experience, for lamp company. Address N O 490, Tribune.

FRONT OFFICE CASHIER.

National posting, machine experience, for hotel. State age, salary, and qualifications. Address N P 127, Tribune.

GROCERY GIRL — EXPERIENCED; MUST speak Polish. 2701 West 23d-place.

HIGH SCHOOL GRAD.—KNOWL. BKKPG. and stenog. Address N O 354, Tribune.

INTERIOR DECORATOR WANTS CAPABLE, exp. steno.-bkkpr. State exp., educ., sal. ADDRESS B 361, TRIBUNE.

LAUNDRY CLAIM DEPT. — EXP. NEC. State age, salary. Address N O 353, Tribune.

MILLINERY MANAGER — AGGRESSIVE, for store doing $50,000 vol. Also two T.O. saleswomen. Oppor. to make real money. Ideal work, cond. Give full part., strictly confidential. Address P A 473, Tribune.

MILLINERY SALESWOMAN — THOROUGHly experienced; excellent opportunity. JACQUES, 545 N. MICHIGAN.

MOON-HOPKINS BOOKKEEPER—NO. 7600 mach. Expd. accts. receivable. South side. Refs. Address N P 326, Tribune.

Notions-Fancy Goods Mgr.

Opening in large outlying Chicago dept. store for women with experience as head of stock. Write letter stating full experience, giving names and addresses of former employers. State age. Address N A 556, Tribune.

PAY ROLL CLERK—WITH TYPING AND general office exp. State wages, age, and refs. Address N O 365, Tribune.

SALESLADIES.

Coats and dresses; experienced; steady and extras. Must be able to speak German. M. HORWITZ, 650 W. North-av.

SALESLADIES—FOR LADIES' READY-TO-wear; must be experienced; steady position. Polish speaking preferred. Hollywood Frocks, 4245 Archer-avenue.

SALESLADIES—EXPD., FOR DEPARTMENT store; Bohemian speaking. Kaufmann's Dept. Store, 5615 W. Cermak-rd. Lawn. 2070.

SALESLADY—MICH.-AV. DRESS SHOP; exp. selling better dresses; ex. oppty.; give ref., phone. Address B 435, Tribune.

SALESLADY—ALERT, YOUNG, FOR LINgerie-hosiery shop; loop. ADDRESS N P 585, TRIBUNE.

SALESLADIES—DRESS EXP. APPLY SUN.-Mon., 10-1. 2717½ Milwaukee-avenue.

SALESLADIES—EXTRA. CLOAK SHP. EXP. 3 day week and eves. Gd. sal. Laf. 7569.

SALESLADY—FULL OR PART TIME. APply Rm. 308, 5 S. Wabash.

SECRETARY IN REAL ESTATE OFFICE— Must be fast and efficient; some bookkeeping knowledge; definitely willing and able to work evenings and Sundays. Write fully age, education, experience, references and salary. Address B 319, Tribune.

SECRETARY—TO AUDITOR LARGE CONcern located North Michigan-av.; A1 typist; some knowledge accounting; single; Gentile. State age, education, experience, salary desired. Address N P 333, Tribune.

SECY.-BKPR. — EXPD. IN DRESS BUS.; state age, exp. Address N P 576, Tribune.

SHORTHAND-TYPIST — OPP. TO LEARN sales promotion advert.; small office; Chgo. corp.; $15. Address M Y 215, Tribune.

STENOGRAPHER-CASHIER.

Gentile, at least 21 years old, for life insurance office. Stenographic experience required. Must live in vicinity St. Louis and Lawrence-avenues. Apply Mr. Kaczmar, Room 407, 1 N. Pulaski-road, Monday, after 1:30 p. m.

STENOGRAPHER — ACCURATE, RAPID, and capable of handling and remembering details. Must have stenographic training in addition to 4 year non-commercial H. S. course. Opportunity for advancement. State full particulars. Address B 382, Tribune.

STENO.—YOUNG, EXPD. PREF. WITH EXport knowledge. Must have initiative, handle volume. State age, nationality, relig., sal., qualif. Address N P 331, Tribune.

STENOGRAPHER WANTED—FIRST CLASS. State experience and salary expected to start. Prefer applicants with publishing experience. Address B 313, Tribune.

STENOGRAPHER-EDIPHONE OPERATOR— Must be exp. State age, qual., salary expected. Address N O 314, Tribune.

STENO.-SWBD. OPERATOR, GEN OFFICE work; exp. not necessary but des.; S. Side R. E. office. Address N S 268, Tribune.

STENOGRAPHER—OFF. DETAIL; SM. INsurance off.; must be high schl. grad.; sm. sal. to start. Address M Y 342, Tribune.

STENO. - FOR NO. SUB. EST. REAL estate off.; H. S. educ.; exp. not nec. Ans. own handwriting. Address B 246, Tribune.

STENOGRAPHER - SWITCHBOARD AND gen'l office work; 1 year exp. required. Marquette Lithograph Co., 730 N. Franklin.

STENOG.-CASHIER—REST. EXP. The Corner House, Ohio and Rush-streets.

STENOGRAPHER—APPLY NORTH SHORE Health Resort, Winnetka 211.

STORE GIRLS—EXP., FOR CLEANING-dyeing plant. Address N S 191, Tribune.

SUPERVISOR—FOR LETTER SHOP; MUST be expd. Address N S 582, Tribune.

THE CUTLER SHOE CO'S.

SCHOOL OF TRAINING for hosiery sales girls now has opening for a few ambitious, inexperienced girls between the ages of 18-25. Excellent opportunity. CUTLER SHOE CO., 111 S. State-street.

TYPIST—EXPERIENCED FIGURING PIECE-work rates and pay roll for trouser manufacturing concern; salary $15 per week; state names of former employers. Address N S 271, Tribune.

TYPIST—CAPABLE AND EXPERIENCED. Knowledge of books helpful. Give age, experience, and salary. ADDRESS N N 510, TRIBUNE.

TYPIST AND STENO.—NEAT PENMAN. Reply in own handwriting, stating age, exp., and sal. Address N O 362, Tribune.

TYPIST—ADDRESSING; LETTER SHOP exp.; $12 start. Address N O 115, Tribune.

TYPIST—FOR GENERAL OFFICE WORK; state age, experience, and salary desired. Address N S 263, Tribune.

UNIVERSITY GRADUATE.

Experienced, to qualify as an employment assistant. Address N P 584, Tribune.

YOUNG WOMEN

Qualified as operators on Underwood Bookkeeping Machines. State full particulars and salary expected. ADDRESS N S 183, TRIBUNE.

Executives and Managers.

A WOMAN OVER 30 TO RECRUIT AND manage a group of women in professional merchandising business. Character and finan. respon. essential. Exc. income; comm. and bonus dur. training. Address E A 388, Tribune.

CHRISTIAN WOMAN [PROT.]—EXP. IN ministry, teaching or Y work; guaranteed salary; relig., educ. work. Very well. Future. Write fully. Address N A 553, Tribune.

ASST. BUYER—FAMILIAR WITH CHICAGO market; state exp. and salary expected. ADDRESS D T 236, TRIBUNE.

HELP WANTED—WOMEN.

Executives and Managers.

— — — — EXECUTIVE OPENING — — — — We operate nationally and have openings at this time for 3 women who can qualify as executives; requirements a good education [college preferred], stamina, cultural appreciation and an ability to organize and handle people in open groups. If you have worked as an executive in club work, been a better than ordinary school teacher, and find meeting and handling people easy, we can give you preliminary training that will equip you to be an important factor in an organization where three-quarters of the executives are women; salary to start; opportunity to participate in earnings later that will assure you from $3,000 to $5,000 per year. Write, giving full particulars, including age. Address N A 555, Tribune.

APPAREL ACCESSORIES.

Opening for young woman or man with experience in merchandising and supervising selling of apparel accessories in large outlying department store in Chicago. Write letter stating full experience, giving names and addresses of former employers. State age. Address N P 365, Tribune.

Professions and Trades.

ALTERATION WOMAN—THOROUGHLY expd., for dress shop. 4718 Sheridan-road.

ALTERATION WOMAN—UNDER 30. EXP. on ladies' ready to wear. 6512 S. Halsted.

Alteration—Thoroly. Exp.

On better dresses. Elsie Thal, 565 Lincoln-av., Winnetka, Ill. Winnetka 1780.

ALTERATION HAND—EXP.; CAPABLE OF fittings; steady work, good sal. Apply in person. Avalon Style Shop, 4243 Archer.

ALTERATION GIRL AND FINISHER—SHOP experience. 7102 Sheridan-road.

ARTIFICIAL FLOWERS — FACTORY OR home work. 421 S. Market-street, 2d floor.

ART APPRENTICE—NO SAL. TO START; excel. oppty. Address E E 437, Tribune.

ASSEMBLERS

Assemblers for light electrical assembling and soldering, experienced preferred; give details. Address N S 189, Tribune.

BALLROOM DANCING TEACHER — EXP.; young; high grade only; will train as asst. 64 E. Jackson, R. 819.

BEAUTY OPERATORS—2, STEADY, EXpert finger wavers. $18-$20 week. Also manicurist, expert on polish. ADDRESS N P 568, TRIBUNE.

BEAUTY OPERATORS — LICENSED, TO demonstrate in Chicago. Good appearance. Salary and bonus. Chicago Equipment Co., 143 N. Wabash-av.

BEAUTY OPERATOR — CAPABLE, ALL around; to manage South Side, Gresham district; salary and bonus. Phone Triangle 10509 after 11 a. m. Monday.

BEAUTY OPERATOR—EXPERT. MUST have nice personality; salary and comm.; state qualif. Address M B 474, Tribune.

BEAUTY OPERS.—2; ALL AROUND; STYlist ability essential; salary. Call Sunday, 2-4. Violet Beauty Shop, 5608 W. Belmont.

BEAUTY OPERATOR—A-1; MUST MANI. For excl. So. Shore Bty. Salon. Salary. ADDRESS P D 246, TRIBUNE.

BEAUTY OPERATOR—EXP. ALL AROUND; loop store; salary. 108 N. State-st., 4th floor, Room 410. Also 5735 W. Lake-st.

BEAUTY OPERATORS—EXPD. WITH MANagerial ability. Also manicurists, excellent salary. Room 302, 169 N. State-street.

BEAUTY OPRS.—FAST WORKERS NEED only apply; steady work, good salary, short hours. 4742 S. Ashland, 2d floor; 1737 W. Chicago-av.; 1813 S. Ashland.

BEAUTY OPERATORS AND MANICURISTS. Exp., exc. sal. 1715 Sherman, Evanston.

BEAUTY OPERATORS—EXP. ALSO SHAMpoo girls. Good sal. 1108 Lawrence.

BEAUTY OPERATORS — ALL AROUND. Salary and comm. 1167 E. 63d-street.

BEAUTY OPERATOR — EXPD. ALL around; steady; salary. 1302 Morse-av.

BEAUTY OPERATORS—EXPD. ONLY. AND shampoo girls, gd. wages. 18 S. Pulaski.

BEAUTY OPERS.—3 EXPERT; HIGH SAL. New shop. Also part time. Keystone 2167.

BEAUTY OPER.—A1 FINGERWAVER; FRI. eve., Sat. all day. 1950 N. Damen-avenue.

BEAUTY OPERATOR — A1 FINGERWAVer-manicurist; sal.-comm. 753 E. 79th.

BEAUTY OPERATORS—MUST BE EXPD. all around, gd. sal. 4716 Irving Park-blvd.

BEAUTY OPERATORS—LICENSED, EXPERienced Croquignole, permanent and finger waves. 2201 W. 18th-st.

BEAUTY OPERS.—ALL AROUND AND manicurist; gd. wages and comm.; short hrs.; loop job. 36 W. Randolph. Dea. 8747.

BEAUTY OPR.—A1, ALL AROUND, MANIcure, marcel, sal., steady. Eugene Beauty Shop, 124 S. Washington, Naperville, Ph.384.

BEAUTY OPER.—SHORT HOURS, STEADY. Salary, comm. 1952 N. Crawford.

BEAUTY OPER'TORS—EXPERIENCED, ALL around. Steady. 3415 W. 63rd-street.

BEAUTY OPER.—STDY. WK.; GD. PAY. 6001 W. 26th-st. Cicero 84. Cor. Austin.

BEAUTY OPERATOR—EXP. ALL AROUND; steady; salary and comm. Kildare 3525.

BEAUTY OPS.—ALL AROUND; STEADY and part time, also beg. 3811 Broadway.

BEAUTY OPERATOR—EXP., ALL AROUND. Steady. 3403 S. Halsted. Yards 2462.

BEAUTY OPER.—ALL AROUND EXP. GD. hrs.; gd. sal.; steady. 1610 Montrose-av.

BEAUTY OPERATOR — EXPER., ALL around; So. Side follow. pref. Tri. 9715.

BEAUTY OPERATOR — EXPERT ALL around; fine opportunity. Greenleaf 8908.

— BEAUTY OPERATOR—ALL AROUND — SPAULDING 3186.

BEAUTY OPERATORS—PERM.; SALARY; Polish preferred. 2956 Milwaukee, R. 207.

BEAUTY OPER. WANTED—EXP., GOOD salary and comm. 2549 S. Pulaski-road.

BEAUTY OPER.—EXPERT, ALL AROUND; good sal.; high class salon. Euc. 9260.

BEAUTY OPERATOR — EXPD.; STEADY; good pay. 2155 Irving Park-boulevard.

BEAUTY OPERATORS — STEADY AND part time. Rose Lutter, 4853 Irving Pk.-bl.

BEAU. OPERATORS—2, YOUNG, STEADY; salary. 5011 Sheridan-rd. Bring tools.

BEAUTY OP.—EXP FING. WV., MANICUR. Steady or wk.-ends. 4058 W.16. Lawn.4832.

BEAUTY OPERATOR — FOR SATURDAYS. Apply 1700 W. 18th-street.

BEAUTY OPR.—EXPERT, ALL AROUND; $18. 3153 Broadway.

BEAUTY OPERATOR — TO MANAGE salon. 5902 S. Ashland-avenue.

BEAUTY OPERATOR—FIRST CLASS; ALL around; steady position. Ave. 2280.

BTY. OPR.—EXP., QUALITY ALL ARD. high prices, steady, salary. 1417 Morse.

BEAUTY OPERATOR—ALL AROUND, GD. permanent waver. 1638 W. Roosevelt-road.

BEAUTY OPERATOR—EXPER'D. STEADY work. Salary. 130 N. Kedzie-av. Ked. 2225.

CURTAIN STETCHER—PINLESS METHOD; experienced only need apply. CLAIRE CURTAIN CLEANERS, 3149 Lawrence.

CURTAIN CUTTERS—EXPERIENCED. Metropolitan Drapery Co., 412 S. Peoria.

CURTAIN FINISHER—EXP. IN CURTAIN laundry. 3447 N. Pulaski-rd. Jun. 2495.

COLLAR MAKER, FINISHER, ARMHOLE baster, combined. 509 S. Franklin, 6th.

DESIGNER.

Exp. on wash focks, hooverettes, pajamas. Lawndale Garment Co., 231 S. Green.

DESIGNER—ON LADIES' MEDIUM AND high class hats. 65 E. Randolph, 3d floor.

DRAPER—ONLY THOSE EXP. ON 1ST class custom made garments need apply. 700 N. Michigan. Suite 512.

DRAPERY SEWERS—EXPERIENCED FOR high grade work. Metropolitan Drapery Co., 412 S. Peoria.

DRAPERY AND CURTAIN SEWER—EXPD. 1205 Chicago-avenue, Evanston.

DRAPER AND OPERATOR—EXP. FINE dressmaking. Palm Grant, 161 E. Erie-st.

DRESSMAKER—EXPERIENCED ON POWer machine. Apply 1810 W. Chicago-av.

FANCY PACKERS

EXPERIENCED FANCY CHOCOLATE PACKERS for day and night work. E. J. BRACH & SONS, 4656 W. Kinzie-st.

FINISHERS — EXPERIENCED ON HIGH-grade women's wear. Molly Kelly, Limited, 542 N. Michigan-avenue.

FINISHER—THOR. EXP. ON CUSTOM made gowns. Apply 938 Rush-street.

FINISHER—EXPD. ON CUSTOM VESTS. Must hemstitch 215 S. Market. Fra. 6271.

FITTER—EXPER'NCED, CUT AND DRAPE; fine custom made dresses; steady position. ADDRESS N O 119, TRIBUNE.

FLOWER MAKERS—WOOD FIBRE; EXPD.; high rate. 223 W. Jackson-blvd., Rm. 610.

GIRL—EXPD., TO OPERATE OSANN FUR machine. 515 S. Franklin, 2d fl.

GLOVE OPERATOR—EXP. CLEAN. DAYlite plant. Advance Glove, 215 W. Ontario.

HAND FINISHER—EXPERIENCED; REFS. McDonald's Laundry, 1438 E. 67th-st.

HOME WORKERS—EXPD., TO EMBROIDER men's hose; $1 up per doz. Humb. 5367.

HOME WORK—EXP. EMBROIDERER MEN'S socks; best pay; steady; beginners trained. 4447 N. Winchester 740 N. Hamlin, 816 W. 64th-street.

LAMP SHADE DESIGNER — FORELADY, mch. oper., cutters. Address B 104, Tribune.

LAUNDRESSES,

Shirt press operators, shirt finishers, also press operators on ladies' clothes. Good job and good pay. 759 S. Cicero-avenue.

LAUNDRY FORELADY—SMALL WET AND finish laundry; state age, salary; confidential. Address M Y 268, Tribune.

LAUNDRY COUNTERS AND SORTERS— White; must have linen supply experience and references. Call Calumet 4610.

LAUNDRESSES — 3 SHIRT FINISHERS; good pay. Eagle Laun., 2740 W. Roosevelt.

MARKER AND SORTER—EXPERIENCED. Logan Square Laundry, 3319 Fullerton-av.

MASSUESES—2, KELLBERG GRAD. SALary pos. Address B 299, Tribune.

MILLINERY MAKERS—EXPD. BI-REL HAT CO., 53 E. WACKER-DR.

MILLINERY MAKERS—COME READY TO work. Jo-Mor Hat, 65 E. South Water.

HELP WANTED—WOMEN.

Professions and Trades.

Millinery Maker-Copyist.

Experienced on fine hand made hats. South Shore Vogue, 2372 E. 71st-street.

MILLINERY MAKER—EXPERIENCED; steady position. Arkin's Millinery, 6420 S. Halsted-street.

MILLINERY COPYIST—MUST HAVE GOOD retail experience. 517 Diversey-pkwy.

MILLINERY MAKERS — EXPERIENCED; Hechtman Hats, 65 E. So. Water. R. 1007.

. . MILLINERY MAKERS WANTED . . Late Hat Co., 159 N. Michigan-av.

NURSES WANTED — 8-HOUR DUTY; monthly salary range $70-$75 with maintenance, $100-$105 without. Requirements: United States Citizenship; license in own State. Write Director, Division of Nursing, Department of Hospitals, New York City.

NURSE — REGISTERED, WITH GENERAL office experience; capable, 25-30; must present exceptional approach; submit qualifications and snapshot. Surgeon's office, in loop Address M B 475, Tribune.

NURSES—APPLY NORTH SHORE HEALTH resort. Winnetka 211.

OPER.—DBLE. NEEDLE FLAT BED FORElady on mach. coats, vests and pants volume prod. Collar and zipper sewers. R. 203, 241 W. Van Buren.

OPERATORS—EXPERIENCED FURNITURE slip covers. Steady work. No piece work. Also cutters. Illinois Felt Co., 2501 W. 48th.

OPERATORS—EXP. ON MEN'S SPATS, SINgle and double needle machines. Charles F. Clark, Inc., 1403 W. Congress-street.

OPERATORS—MUST BE EXPERIENCED ON robes or beach wear. More Mfg. Co., 131 S. Market-street.

OPERATORS—ON HOUSE DRESSES; EXperienced. 4533 W. Montrose-avenue.

PRESS GIRLS—EXP'D IN RETAIL CLEANing plant. Highest wages paid; straight time. Daniel & Co., 1130 Granville.

PRESSERS—FOLDERS AND EXAMINERS; exper. on wash dresses; for evening work. 231 South Green-street, 4th floor.

PRESS GIRLS—EXPERIENCED, FOR cleaning and dyeing plant. Apply 4222 W. Madison.

PRESS GIRLS FOR CLEANING PLANT. Apply at once. 2801 Montrose-avenue.

SEWING GIRLS—FOR SLIP-COVERS; ONLY high grade. 620 N. Michigan, R. 210.

SHIRT PRESS OPERATORS—EXPERIEN'D. Steady work, 35c per hour. Apply Logan Square Laundry, 3319 Fullerton-av.

SHIRT FINISHERS—EXPERIENCED; steady work; 35c per hour. Apply Logan Square Laundry, 3319 Fullerton-avenue.

SHIRT MKR.—CUST. EXP. APPLY MON. A. m. M. Sardell, 64 W. Randolph, R. 1100.

SILK SHADE MAKERS—25, HIGH GRADE. Bloom Lamp Shade Co., 913 Roosevelt-rd.

STARCHER—EXPERIENCED SHIRT OPERator, shirt finishers; at once; good pay. Bittersweet 0696.

WEAVER—EXP. RE-WEAV'G HOLES, ETC., in cloth garmts. Address N O 535, Tribune.

WANTED

Undergraduate Nurses.

STEADY EMPLOYMENT. Good Salary and Maintenance. Send Age, Race, and Experience with Application. Address A E 1, Tribune.

Household Help.

COUPLES — FOR ADVERTISMENTS FOR couples see separate subheading "Couples" immediately following this subclassification

CLEANING AND LAUNDRY FOR 2, 1 DAY a week, white, live on nr. North Side, $2.50 per day. Call Buc. 5724.

COOK—HSKPR., EXP., WHITE, INTELLIgent, age 25-35, no laundry, good home in family of 2 adults. State qualifications, salary expected. Address N O 118, Tribune.

COOK—EXP., FOR SMALL FAM.; REF.; $18. Radcliffe 9400.

COOK-GEN. HSWK.—WH.; NO LAUN.; GO; $8-$10. 122 S. Cuyler, Oak Pk. Euc. 1068.

COOK—GEN., HSWKR., 2 GIRLS; WH.; summer Adirondack, $10. University 3255.

COOK—EXP., 2 IN FAMILY, NO HSEWK. Phone before noon. Plaza 3500, apt. 410.

COOK—EXPRT, WHITE, 2 IN FAMILY. Glencoe, for summer. Other help kept. Give age, references, exp., salary expected. ADDRESS N O 325, TRIBUNE.

EXPERIENCED HOUSE MAID — WHITE, good cook; references; $65 per month; near North Side. Address B 411, Tribune.

GENERAL MAID, COOK, WHITE, EXPD.; age 25 to 35; refs.; North Shore suburb. $16. Apply June 7, 58 E. Washington, Rm. 922, between 12 and 2 p. m.

GEN. HSWK.; EXP.; WHITE, PLAIN CK.; no laundry; good home, nr. Barrington; state exp. and ref. Address P D 353, Tribune.

GENL. HSWK., GOOD COOK, WHITE; 2 adults; near North Side; expd.; refs. req.; good wages. Phone Superior 7183, Sunday.

GEN. HSEWK., WH., 20-35, OWN RM., LT. laun., no cooking, sm. fam. $8. Grac. 1943.

GEN. HSEWK., LAUNDRY; 1 CHILD, CALL Glencoe 909. Sun. Niles Center 447. Mon.

GEN. HSWK.—OVER 20; NO COOKG.; GD. home; stay nites. Cedarcrest 2322.

GEN. HSEWK., COOKING, HOME NIGHTS, 6 adults. Daniels, 4730 Ingleside.

GEN. HSWK.—10-12 A. M. EXC. SUN. 2205 Cleveland. Browning, Div. 8704, a. m.

GEN. HSWK., WHT., 2 ADULTS, 1 CHILD. No heavy ldry. Own rm. Ardmore 2508.

GENL. HSWK.—WHITE GIRL; COOKING; no laundry. Own room. $15. Bitt. 7238.

GEN. HSWK.—WHT., 18-30; GD. COOK; 3 children [6, 11, 14]; $12. So. Shore 9048.

GENL. HSWK.—NO COOKING; SMALL FAM. Stay. Piper, 2650 Greenleaf-av. She. 7335.

GIRL—EXP.; LIGHT HSWK., PLAIN COOK.

HELP WANTED—WOMEN.

Saleswomen.

TWO GIRLS TO DIRECT HOME TALENT SHOWS. GOOD SALARY.

Plus car fare and liberal commission. Steady employment. Good opportunity. Includes supervising of exploitation. Must have dramatic ability, good personality, furnish surety bond. Previous experience unnecessary as we train you. Allowance for transportation to Fairfield to successful applicants. Apply by mail immediately. Universal Producing Co., Fairfield, Iowa, Dept. FS.

IF YOU ARE

over 25 years of age, ambitious, with good character references, come in for an interview; no selling experience necessary, but if you have the above qualifications and are willing to work and follow instructions to learn our successful method of selling, we will pay expenses, salary, and commission and furnish you with live leads. Apply in person.

Robt. Bartlett Realty Co.,
111 WEST WASHINGTON-STREET.

RELIABLE LADY — OVER 30, PLEASING personality; well groomed; willing worker; sales exp. preferred, but not nec.; modest salary and comm. to start; splendid future; beginners earn about $20 per week; oppor.; 2 No. Side, 2 So. Side. Also Berwyn, Cicero, Hammond, Gary. Apply Monday, 10-12. 209 S. State-street, Suite 923.

— — WOULD YOU BE INTERESTED IN — — turning your spare time into money? DOD earned $140 last week; EJD earned $260 in comm. Can you work evenings and Saturday afternoon? If so, call for an interview Monday evening, 5:30 to 8. Elmwood Memorial Park, 130 N. Wells-st., Room 913.

DETERMINED WOMEN, SEEKING SEcured independence, can learn realty business while earning salary, comm. Impending boom offers profitable career to hard worker. Successful system. North Shore property. Leads furnished. We build, finance complete, develop, insure. Suite 201, 1718 Sherman-avenue, Evanston.

. . . $35 AVERAGE EARNINGS . . . We want 7 intelligent women between the ages of 30 and 45 on a special sales campaign. Comm. Sales personality more essential than experience. This health education work is permanent for those who qualify. Apply 10 a. m. Monday, 201 N. Wells, Room 600. Ask for Mr. Ary.

— — WOMEN SEEKING PROFITABLE — — AND PERMANENT POSITIONS will find lucrative income possible with our novel plan; excellent comm. Opportunity to build up a future in your own hosiery-lingerie specialty shop. CORNET CO., 229 W. WASHINGTON.

LADIES, 35 TO 50 YEARS, EXPERIENCED or ambitious to join large real estate corp. now bldg. and selling North Shore homes, also small farm estates. Liberal commission. See MR. LLOYD, 33 W. Washington-st., Monday, Tuesday, Wednesday mornings.

SALESWOMEN—BET. 30 AND 40. GROWing demand for homes and homesites creates dignified profitable com. selling work for several women who can devote entire time to bus. Leads fur. Call Mon. up to 8 p. m. 1032, 11 S. La Salle-street.

SELL EVERYDAY CARDS — BIG COMMISsion. Address N P 363, Tribune.

Agents.

WANT LADY IN EACH COUNTY SEAT TO represent 100% utterly new dept., drug, gift stores, beauty shop item. Sells to clubs, parties, and direct to users. Some women now selling 50 to 200 weekly; ask proof. Dignified, interesting, profitable. Exclusive to producers. Retails 25c. ORIGIN, INC., 605 W. Washington-blvd., Chicago.

AGENTS—UP TO $32 IN A WEEK. INTROduce amazing guar. hosiery service. Your hosiery free no extra cost; send size. Wilknit, Desk 86 N, Greenfield, O.

AGENTS WANTED—TO SELL HOSIERY, underwear, shirts, ties. Biggest direct selling items. Agencies open for live wire men and women. Call 229 W. Washington.

Miscellaneous.

— — — IMMEDIATE OPENINGS — — — We have places for several women between the ages of 28 and 45 in an educational character building service to mothers. Requirements; a good education, understanding of children and their needs, willingness to work hard and consistently, faith in your own ability; and especially ease in meeting and talking with others. Experience not necessary. We give training with salary and special help by experienced workers when beginning. Earning possibilities to start with, $150-$200 a month with a special guaranteed bonus of $100 for the first three months to those who qualify. For the woman who has desires to become self-supporting, who has had cultural training this work offers opportunity to develop business ability and also to engage in a most constructive effort. See Miss Helen Gillett Monday and Tuesday, 10 to 12, 2 to 4. Suite 1004, 360 North Michigan.

PERMANENT POSITION AVAILABLE IMmediately with international publishing corporation for ambitious, cultured women over 30. Requires teaching experience, child education, or personal work. College education preferred. Must have good sales personality, appearance, and references. Position will pay at least $2,400 per year in comm. alone, with a $200 comm. guarantee during training period. Phone Mrs. Amy Wells for appointment only. Randolph 7515.

WOMAN OF PERSONALITY

and initiative to receive special training as beauty counselor with view to promotion to permanent managership. Liberal percentage while training. Good salary and bonus when qualified. Apply 9-12. Suite 934 Marshall Field Annex Bldg.

WOMEN

between the age of 21-35, to do special canvassing for publisher. 5 hours per day, 6 days per week. Can earn at least $20 per week straight commission basis. Call Van Buren 2516 Monday for appointment.

DUE TO SALES EXPANSION PROGRAM, Curtis Publishing Co. has openings for women over 25 years of age for telephone

TRADE SCHOOLS—WOMEN.

ATTRACTIVE GIRLS

Excellent opportunity for those who can qualify to enter this very profitable profession of fashion modeling.

Come in and let us explain why Vera Jane graduates are outnumber all others in the large fashion shows, better positions, commercial photography, etc.

Free placement service. Small tuition fee.

Apply at studio at once or mail coupon.

NAME ....
ADDRESS ....

VERA JANE STUDIO
"AMERICA'S FINEST AND BEST KNOWN MODELING STUDIO."
64 E. Jackson-boulevard. Wabash 9332.

ATTENTION GIRLS!
ARE YOU PREPARED FOR A WELL PAYING POSITION?
Increase your income by becoming a FASHION MODEL.
Our short course prepares you for
DRESS SALONS. STYLE SHOWS.
FASHION FILMS. PHOTO POSING.

NAME ....
ADDRESS ....

MALLON-FRIEL STUDIOS
CHICAGO: 32 W. RANDOLPH-ST. DEA. 3106. NEW YORK: RKO BLDG. RADIO CITY.

COMPTOMETRY.

Secretarial-Shorthand.

Switchboard-Typing.

Chicago Business College.

DICTAPHONE

SECRETARIAL SCHOOL offers a complete course of training for girls interested in business careers; learn to type by the Direct Dictaphone Method; short course for stenographers and typists. HAR. 9820. 64 EAST JACKSON-Blvd.

SPECIAL SUMMER SECY. COURSE—VOSS 30 W. Washington. State 3082. Voss.

DRESSMAKING—MILLINERY SCHOOLS.

DESIGNER'S COLLEGE FOR DRESS DEsign, dressmaking, millinery. 7 W. Madison.

MUSICAL AND DRAMATIC.

Begin Your Radio Career as Hundreds of Others Have.

JO KEITH, 14 W. LAKE.

Licensed booking agency. Dearb. 0134.

NEW RADIO TALENT.

DANCING SCHOOLS.

THE JO KEITH JUNIORS

MISS BETTY CARL.

CLOTHING, FURS, ETC.

OVER 3,000 SUITS

$2.50

and up.

Uncalled for—slightly used.

PARKWAY TAILORS

405 EAST 61ST-STREET.

ONE STORE. NO BRANCHES

OPEN SUNDAY UNTIL NOON.

LIGHT AND HEAVY MANUFACTURING.

FULLY EQUIPPED PLANT

BOARD AND LODGING.

South Side.

DESIRABLE ROOMS—NICELY FURNISHED, full service; 2 meals daily, $11.50 week up; monthly rates. Palais Brompton Hotel, 528 Brompton-place, 3540 North at Lake Shore-drive. Graceland 3840.

NURSES PLEASANT, QUIET HOME; AGED person, invalid or convalescent; exc. food. Kindness; no mental. Dr. ref. Fairfax 6703.

NORMAL-BLVD., 7028—LGE., AIRY FRT. rm.; twin beds; gar. Also single rm., $8.50.

North Side.

LAKE SHORE-DRIVE, 4046—FROST CLUB for Girls; single, double; dormitory.

SHERIDAN, 915 — UNEXCELLED BOARD; immaculate rooms; priv. bath. Gra. 7379.

SHERIDAN, 5643—HSE.; FRT., SGLE.-DBL.; pri. bch.; fam.; exc. mls., trans. Sun. 9319.

STATE N. 1254.—RES. CLUB, GIRLS. Early Amer. furn.; pri. bth., hm. ck.; reas.

REFINED HOME LIN. PARK DIST. OFFERS rm. and board, 2 men. Refs. Nr. transp. Address P B 436, Tribune.

DEL MONTE HOTEL—454 MELROSE AT Lake Shore-dr., 3240 N. All outside rms., with meals, $10.50. Atmosphere of pri. club.

GENTLEMAN—REAL HOME. PRIVATE fam.; home cook., shower. $8. Bit. 5447.

LARGE ROOM SUITABLE FOR 2 MEN OR man and wife. Del. 8624.

RM. AND BRD.; LGT., CLEAN; ALL TRANS. Near lake, "L," bus service. Edge. 4279.

ELDERLY MAN WANTS QUIET, PERMAnent home; reas. Address E E 228, Tribune.

RESID. FACING LAKE—ACCOM. 3 BUS. women or couple. Refs. Edge. 6181.

Suburban.

DISCRIMINATING GUESTS—LARGE, ATTR. furn. rms.; beau. surroundings; exc. meals; good trans. 321 N. Euclid-av., Oak Park.

Convalescent Homes.

WANTED — CONVALESCENT PATIENTS. medical and nursing care. Old Peoples Home, Lake Villa, Ill. Phone 144.

HOME FOR AGED, INFIRM, MILD MENTAL AND CONVALESCENTS. MID. 1605.

EXCEL. CARE FOR CONVALESCENT OR aged cple. by expd. nurse. Plaza 7309.

Children.

1 OR 2 CHILDREN, MODERN COUNTRY home, 30 mi. from Chicago, on Rock Island. Reasonable. Address E F 181, Tribune

CHICAGO TEACHER WILL TAKE CHILdren to her country home for summer; reasonable. Address B 357, Tribune.

PERFECT CARE AND HEALTHFUL VACAtion in the country for several children. Ideal surroundings. $10 week. Sun. 0367.

EDUCATIONAL PLAYROOM—CHILDREN 3-6; mothers must live with us; reasonable; good transportation; on lake. Sun. 8424.

GOOD HOME—EXCEL. CARE FOR CHILD in bungalow; lge. yard; reas. Rad. 9202.

HOME FOR PARENT AND CHILD—MEALS for parent optl. Stewart 0378.

BOARD YOUR BABY WHILE VACATIONing. Write for part. Address B 325, Tribune.

Country.

BOYS' CAMP—5-12 SUP. SPORTS. GOOD food. Ref. 15 yr. Sup. 6511, except Sun.

FARM HOME FOR BOYS, CHRISTIAN ATmosphere; mother's care. Hollycourt 5379.

WANTED—TO RENT—ROOMS.

GOOD SIZE, WELL FURNISHED, BY BACHelor; private Gentile family; north. Address B 316, Tribune.

RM.-BD.—PRI.; MID. AGE CP.; HOME FOR wife, semi-inv. man. Address B 380, Tribune

BY MAN—40; GENTILE; QUIET. AIRY rm.; nr. Jackson Pk. Address B 253, Tribune.

LADY WANTS LGE. LT. RM.; PRI. FAM.; South Shore. Address B 339, Tribune.

BOARD & LODGING—SUMMER RESORTS.

FARM RESORT ON BEAUTIFUL WIS. River. Excellent home cooking. Fresh eggs, milk, vegetables. Clean quarters; electricity, shower bath. Ideal for relaxation and rest. $10 per week. Koppang's Farm Resort, R. R. 4, Mauston, Wis.

HOTELS AND APARTMENT HOTELS.

COOL, CHEERFUL HOTEL-HOMES

In their unusual size and closet space these rooms and suites are old-fashioned; in their furnishings, appointments, and decoration they are smart, stylish, and new.

Facing Lincoln Park and the lake—only 10 minutes to the city by bus or street car—both one short block away.

Single Rooms, $50 Up.
Suites, $85 Up.

Webster Hotel
2150 Lincoln Park West.
PH. DIVERSEY 6800.
EXCELLENT TRANSIENT ACCOMMODATIONS.

Hotel Lincoln
TELEPHONE MOHAWK 3040.
COR. CLARK, LINCOLN, AND WELLS. 1800 NORTH.
FACING LINCOLN PARK.
The management of this hostelry, which caters to a discriminating tenancy, offers rates lower than other hotels with comparable service.
300 Outside Rooms
EACH WITH PRIVATE BATH.
MOTOR COACH IN LINCOLN PARK.

211 E. Delaware-st.
1 Room Kitchenettes.
1 Room Pullmanettes.
These beautifully furnished apartment homes are ideally situated close to the loop and 1 block from Lake Michigan; just the spot to spend a cool summer.
Complete Hotel Service.
$47.50 to $75
Whitehall 4450.

DELAWARE TOWERS
Furnished and unfurnished bedroom apartments; reasonably priced; quiet, refined atmosphere; ideal Near North Side location.
25 EAST DELAWARE.
WHITEHALL 4245.

WELLINGTON ARMS
2970 SHERIDAN-ROAD.
Smartly furnished 1-1½-2 room kitchenette apartments; completely equipped; overlooking Lincoln Park and the lake; 15 minutes from the loop. Furnished and unfurnished. Rates begin at $45. Daily rates $2.50 up.
SEVERAL NEWLY CREATED BEDROOM APTS. NOW AVAILABLE.

ALCAZAR HOTEL
3000 WASHINGTON-BLVD.
Large, light outside rooms; reasonable rates; complete hotel service; convenient to all transportation; beauty shop and dining room in connection.

CLARK-ST., N., 1015—AT OAK. WHI. 4290.
HOTEL OLYMPIC
200 RMS.; PRI. TUB-SHOWER EACH RM. 5 MINS. N. LOOP. FREE RADIO EACH RM.
$6 a week up—$1.50 a day up.

HOTEL SHORE CREST
420 WRIGHTWOOD-AV. DIV. 4800.
OVERLOOKING LINCOLN PARK & LAKE.
We offer you pleasant, dignified surroundings and true home comfort. 1½ to 3½ room kitchenette apts.; modern appointments; all served by trained hotel staff. EXCELLENT CAFE. ATTRACTIVE ROOF GARDEN.

The Commonwealth
AT THE GATEWAY TO LINCOLN PARK.
PINE GROVE AT DIVERSEY-PKWY.
250 rooms; thermostatic heat controlled. Unexcelled cuisine in our beautiful new dining room. Barber and beauty shop. Valet. Garage. Reas. rates. Phone Diversey 9805.

OPPOSITE PARK & LAKE.
Extensive modernization program; sensational values; $8.50 a week and up; 1, 2, and 3 rooms, with bath; kitchenette apartments up to $80 a month. Dining room, Coffee Shop, all hotel advantages. See them today. Hotel PLAZA, North-avenue at Clark-street, or phone Sup. 2680.

Chateau Hotel, $7.50 Wk.
3838 BROADWAY. DAILY $1.50 UP.
Inspect the finest rooms on North Side each with bath, shower, grill, elevator; L, bus, surface lines at door. Ph. L. V. 8310.

METROPOLE HOTEL,
2300 SOUTH MICHIGAN-BLVD.
$5.50 Per Week Up.
In this fine 8 story Fireprf. Hotel. Newly decorated; furn. 300 rms. 250 priv. baths.

BALTIC HOTEL—PLEASANT: 1 BLK. W. of Sheridan; pri. and conn. baths; compl serv.; best tran.; reas. rates. 5107 Kenmore.

WACKER HOTEL. NEW FIREPROOF OUTside rms., private baths. $7 wk. up. 111 W Huron-st., corner Clark. Select clientele only

730 BELMONT—LAKE VIEW APT. HOTEL. Kit. Elev. Comp. serv. Lake View 8722.

HOTEL RALEIGH, 648 NORTH DEARBORN Single, $5; double, $6. Free parking.

HOTELS AND APARTMENT HOTELS.

THE STEVENS
Apartments

invite you to visit the charmingly decorated new

Nineteenth Floor

These modern apartments are set ideally high—overlooking Grant Park and Lake Michigan —and offer the privileges of Chicago's most convenient apartment location.

One Room Apts.
Single from $50. Double from $90.
Suites from $115.

Stevens Hotel

Phone Mr. Plengey......Wabash 4400.
Sudler & Co............Rental Agents.

THE ST. JAMES
444 St. James-place
(2520 North.)
1 Room Apts., $47.50.
1½ Rooms, $50 Up.
2 Rooms, $60 Up.
BEAUTIFULLY FURNISHED.
Overlooking Lincoln Park and Lake Michigan. Complete hotel service. All outside apartments. Direct phone lines to commissary, drug store and garage. 24-hour switchboard service. Daily maid service, light, gas, and electric refrigeration included in rental.
Half block to bus and street cars. Excellent shopping district, schools, churches, theaters nearby.
RESIDENT MANAGER. MOHAWK 1827.
MANAGED BY
Cochran & McCluer Co.

1117 N. DEARBORN
2-3 ROOMS
Tastefully furnished and immaculately kept apts.; 12 x18 living rms. More than ample closet space. 2 rm. apts. designed to accommodate 3 persons. Full hotel service. Catering to a better clientele that desires moderate prices. References required.
RESIDENT MGR. WHI. 4318.

"COMFORT"
Just Describes
The BELAIR
near the lake with its cool summer winds, convenient to the Loop and Lincoln Park, handy to bus and street car, and with a restaurant right in the building.
As for the rooms—well, you might have transplanted home to the windy city. It's the nicest hotel home in town.
BELAIR HOTEL
$8.00 WEEK UP.
420 DIVERSEY-PKWY. BITT. 4000.

THE ADMIRAL
909 Foster-avenue.
An Address of Distinction.
Offering the finest in apartment hotel living, catering to a select clientele.
NOW LEASING.
Two and three room kitchenette apartments, tastefully and comfortably furnished.
An acre of private lawn, beach walk, screened veranda and a private playground for children.
5200 North. Longbeach 2900.

BELLE SHORE APARTMENT HOTEL
1062 BRYN MAWR [5600 N.]
Most modern and best equipped 1½ and 2½ kitchenette apartments on the North Side. Full hotel service at moderate rates.
Only one block from all transportation, L, bus, surface. Two blocks to the lake.
LONGBEACH 2133.

— — — — NOW AVAILABLE — — — —
1244 N. Dearborn Hotel
New rooms; completely and newly furnished; carpeted, decorated; 300 rms.; fireprr. bldg.; swimg. pool, gym. included. Sup. 4980.
$5 WEEKLY—$1 PER DAY UP.

830 SO. MICHIGAN HOTEL.
Overlooking Grant Pk. Large, airy rms., newly decorated and furnished, low as $5 week; $1.50 daily. Excellent dining room. Comfortable lobby; lounge. Wab. 8411.

Montrose Beach Hotel
1-2-3 Room Apts., $37.50 up.
$2.50 and up daily; $12.50 and up weekly. Air cooling system. Soundproof. Elegantly furn. Refrig. Free radio. Coffee shop. Garage. Sun cabanas. Roof solarium.
24 HOUR HOTEL SERVICE.
925 Montrose-av. Bittersweet 7700.

DEARBORN PLAZA
KITCH. APTS., $45 MO. UP.
KITCH. APTS., $12.50 WEEK AND UP. ROOMS, $9 PER WEEK; DAILY, $2.50. Newest 15 story bldg. on the Gold Coast. Walking distance to loop.
1032 NORTH DEARBORN-STREET.

HOTEL RIENZI
600 DIVERSEY BUC. 4100
NEAR LINCOLN PARK. 2800 N.
Spacious outside rooms and suites, smartly furn. and decorated; tile baths and showers; bus, car at dr.; 15 min. to lp.; reas. rates by day or week; exc. cafe; garage in connection.

Fort DEARBORN Hotel
Cor. La Salle-VanBuren-sts. Opp. La Salle Sta.
$7.50 Wkly., Daily $1.50 Up.
Modern 18 story, fireprf.; newly furn.; decor. Comp. hotel serv. Air cond. Restrnt., lounge.

$6—$6—$6—$6
a wk.; each rm. completely decor.; pri. bath. L. surf. trans.; out-of-town guests invited. PERSHING HOTEL, 6400 COTTAGE GROVE.

BROADVIEW HOTEL
Trans. or Res. 5540 Hyde Pk.-bl. Fair. 8800. All rms. tub or shower, inador or bed, new. dec., 1 bl. I.C., sur., bus at dr. Rate $7 wk. up.

BLACKHAWK RESORT FLINT LAKE—50 mi. Chgo. Fur. cott. $13 to $25 week; city wat., mod. plumb.; all sports. Gentiles Hotel and meals. Box 2 R, Valparaiso, Ind.

— — LINCOLN PARK ARMS HOTEL — — Roof Garden. Solarium. Open to guests. Apartments, rooms; day, week, or month. 2738 PINE GROVE-AV. MOHAWK 3102.

TO RENT—RESORT PROPERTIES.

Wisconsin.

IDEAL SUMMER HOMES—EVERY MOD. elec. conv., land and water sports on restricted pri. Deakin Isle. Rents vary according to size. Concrete bridge to mainland, scenic Lauderdale Lakes, Elkhorn, Wis. Tel. G-802 or Chgo. tel. Seeley 3624. [Also a few choice point lots for sale.]

BEAUTIFUL DELAVAN LAKE FRONT house; 4 bdrms., lrg. porches, nw. elect. range, refrig., water htr., private pier; season or month. Also smaller cottage. Baier, Willow Point, or Shel. 5945 Monday.

COMP. FURN. HSKPG. LOG CABINS—ON island, Lake Manitowish chain; elec. lights, run. water, rock firepl., fine bathing beach; seas. or 2 wks. min. rental; gentiles. Richard Sleight, Manitowish, Wis.

LAKE COTTAGE — WITH ALL MODERN conveniences, including hot shower and tub, electricity, gas, telephone, radio. Ideal vacation diversions, golf, fishing, swimming, Chris-Craft speed boat, social life. Three hours from loop. Drive through Libertyville to Mukwonago, Wisconsin. Ask for E. P. BUCKER, or telephone 134.

4 RM. FURN. COTT.—NEWLY DECORATED lrg. scrnd. pch., betw. and overlooking Lk. Mary and Julia; 300 ft. bet. lakes; high elevation on 55 acre wooded land; good fishing, bathing; on Route 141 U. S., near Crivitz, Northern Wis.; $20 wk., includ. boat. R. Calliju, 1020 Greenwood-avenue, Maywood.

FURNISHED COTTAGES ON ISLAND AND BIG LAKES—Shawano Co., Wis., close to scenic nature spots of Menominee Indian Reservation. Send for illustrated folder describing these beautiful lakes. Address F. C. Hyde, Gresham, Wis.

. . . . . LAKE GENEVA . . . . . 8 rm. hse., 5 bedrms.; compl. furn.; 2 scr. pch.; gas, elec., hot, cold wtr., bath, pri. pier; tennis ct.; well shaded; caretkr.; priv. $450 season; gentiles. Address B 225, Tribune.

BIG GREEN LAKE—180 MILES CHICAGO; [illegible]

TO RENT—APARTMENTS—SOUTH.

General List.

THE BILLS REALTY, INC.
1920 E. 71st-street.
Hyde Park 2604.
3 ROOMS.
207 E. 69th-place. Lge., lgt. modern..$40.00
4 ROOMS.
821 E. 53d-street. 1st and 3d........$45.00
5477 Greenwood-avenue $47.50
5 ROOMS.
823 E. 53d-street. Attractive, modern, lge. rms., ample closet space.......$55.00
6 ROOMS.
815 E. 53d-street. Unusual values....$67.50
FOR FURTHER INFORMATION CALL OFFICE.

MODERN APARTMENTS.
2-3-4 rms., $30 to $45; inador; G. E. refr.; near I. C. Agent in bldg. 4649 Lake Park.

One, Two, and Three Rooms.

2½ ROOMS, $37.50.
7451 YATES-AVENUE.
Living rm. with rollaway bed; bedrm., kitchenette. Elec. refrig. Newly decorated. Large priv. porch. SOUTH SHORE 1859.

2 ROOMS, $35 UP.
4726-40 WOODLAWN-AV.
Fireproof bldg., inador beds, elec. refrig.; ½ block to transp. and stores; 3 blocks to I. C. Agent on premises. DOR. 5408.

Overlooking Grant Park
AND THE LAKE.
1142 S. MICHIGAN-BLVD.
2 and 3 rm. apts. Exceptionally desirable.

2 ROOMS—$27.50.
1312 EAST 47TH-STREET.
In-a-dor beds, refrig., built-in tub, 3 blks. to I. C. Ph. Dor. 5401.

Overlooking Grant Park
AND THE LAKE.
1142 S. MICHIGAN-BLVD.
2 and 3 rm. apts. Exceptionally desirable.

1½ ROOMS, $28.50-$30.
Free refrig., gas. 2 blks. L, bus at door. 4336 DREXEL-BLVD. OAKLAND 4951.

424 W. MARQUETTE-RD.
3½ rms. Modern bldg.; refrig.; tile bath; L trans. Inq. Janitor or call Pra. 0353.

7105 S. STEWART—2½, 3½ RM. KITNTS.; large rms.; dressing closet; inador bed; free gas and refrig.; newly decorated; $35 and up. See janitor on premises.

. . . . 3 ROOMS—$45.00-$55.00 . . . .
7108-29 BENNETT-AVENUE.
Canvas walls; in-a-dor bed; free refrig.; near I. C., shopping. See janitor on prem.

5501 CORNELL-AV.—BEAU. 2 RM. KITNT. apt.; newly decorated; tile bath, shower; canvas walls; near lake, park and stores; blk. I. C., bus, surf. Agent on premises.

4736 DORCHESTER—2 LARGE, LIGHT rms.; dressing closet; white woodwork. Near I. C. Janitor in building.

5849 BLACKSTONE—SUBL. TO OCT. 1, 2½ rms.; free refrig.; white woodwk., walls; nr. I. C., U. of C. Avail now. See janitor.

2½ RMS.—FULLY CARPETED ELEC. Efrig.; reas.; nr. I. C. 6916 Clyde. See mgr.

6720-30 JEFFERY—2 RMS.; ATTRACTIVE; free gas; elec.; $42.50. Midway 4891.

2 RM. APT.—STM. SPEC DEC.; HOME OR business. $22.50 1050 E. 47th-street.

5339 COTTAGE GROVE—3 LR. LT. RMS.; free gas and electricity. $32.50.

TO RENT—APARTMENTS—SOUTH.

(Continued from preceding page.)

Four, Five, Six Rooms, and Larger.

C. W. HOFF & CO.
1346 E. 55TH-ST. HYDE PARK 2215.

5 ROOMS.
1005 E. 55th-st.: elec. refrig.....$40
1329 E. 55th-st.; 2d.....$35
5415 Cottage Grove-av.; face park.....$25
6 ROOMS.
6048 Woodlawn-av.; elec. refrig.....$52.50
5457 Cornell-av.; 2 baths; 2 porches; wood burning fireplace.....$70
1371 E. 48th-st.; 2 baths, free refrig.; wood burning fireplace.....$70
1358 E. 47th-pl.; 3d; 2 baths.....$70
7 ROOMS.
1365 E. 48th-st.; 2 baths; free refrig.; wood burning fireplace.....$95
4810 Dorchester-av.; 3 baths; free refrigeration; wood burning firepl..$110

"AT THE LAKE"

7321 South Shore DRIVE

7 Rooms, 3 Baths, 9th Floor.
"Possession July 1st."
8 Rooms, 5 Baths, 11th Floor.
"Available Now."
PRIVATE BEACH

Beautiful apartments. Unobstructed view of lake and our own beach, 24 hour elevated service, select clientele. Excellent location and transportation. Moderate rentals.
RESIDENT MANAGER.

4 ROOMS, $40

Large, light, attractive rms. Elec. refrig. Shower. Will decorate. See agent.
509 E. 94TH-ST.
C. WALLACE JOHNSON, INC.
7 S. Dearborn-street. Dearborn 7961.

SOUTH SHORE 4.

One of the finest in So. Shore. Stone fireplace, large rooms, rollaway bed, heated and glazed sleep. porch, giving 6 rm. sleeping efficiency. Two blocks to I. C. Immediate poss. $55.
RODGERS & CO. BUTTERFIELD 4707. Open Sunday.

12 ROOMS.

1465 S. Michigan-av.—2 apts., 6 large, well lighted rms., excellent rooming location, within walking distance to loop; steam heat, electric light.
RALPH H. WOODLEY.
5200 Harper. Hyde Park 2187.

4 ROOMS, $47.50.

8241 Drexel-av. Convenient to I. C. R. R. ...

TO RENT—APARTMENTS—NORTH.

General List.

INSPECTION INVITED

These buildings will stand the most minute inspection as to modern conveniences and services. Each has good transportation and shopping areas close at hand. All apartments are comfortable—rentals reasonable.

APARTMENTS.
1601 N. Troy-st., 3-3½ rooms....$40-$47.50
6-10 E. Elm-st., 4 rooms.....$57.50-$60
3600 Pine Grove, 2-3 rooms...$37.50-$47.50
4743-53 Virginia, 3½ rooms.....$35

APARTMENT HOTELS.
WINDSOR-WILSON APT. HOTEL, 908 Windsor-avenue.
FLEETWOOD APARTMENTS, 6026 N. Winthrop-avenue.
For further particulars call Miss Emery any week day at

Ross, Browne & Fleming
MANAGING AGENTS.
919 N. Michigan-av. Whitehall 7373.

"AN ADDRESS OF DISTINCTION."

TEN WEST ELM

New 20 story fireproof apartment home, 1100 north, 1 block to lake, drive fine shops. Choice large apartments; carpeted floors, full size kitchens, dinettes, dressing rooms; canvas walls. G. E. refrigerators. Selected tenancy.
2 ROOM APTS.....$55 UP
Has large living room with inador or twin rollaway beds, dinette, kitchen, dressing room.
3½ ROOM APTS.....$77.50 UP
Has large living room with inador bed, bedrooms and closet, dressing room, dinette, and kitchen.

EXCEPTIONAL VALUE, 4½ ROOM APT., 2 BEDROOMS.....$125
RESIDENT MANAGER, WHITEHALL 5121.

CHOICE APARTMENTS.
5249 N. HOYNE—4 rooms. Free refrig., tile bath.....$47.50
832 CRESCENT-PLACE—6 rooms. Tile bath, elect. refrig......$62.50
4318 SHERIDAN-ROAD—3 rooms. Dinettes, electric refrigeration.....$45.00
5713 WEST NORTH-AV.—5 rooms. Electric refrigeration.....$45.00
2643 FAIRFIELD-AV.—6 rooms. Electric refrigeration.....$60.00
AGENT ON PREMISES.
WELLS-MURRAY CO.,
1139 LAWRENCE-AVENUE. LON. 4104.

NEAR NORTH SIDE

TO RENT—APARTMENTS—NORTH.

One, Two, and Three Rooms.

THE MOUNT ROYAL
550 ARLINGTON-PLACE
[2450 NORTH.]

Modern elevator building, quiet residential district. Tile baths, carpeted floors, gas, light and refrigeration included in rentals. Excellent transportation and 1 block to Lincoln Park.

2 Rooms, $45.
Bedroom Apts., $52.50 Up.
Resident Manager on Premises. Mohawk 1919.
MANAGED BY
Cochran & McCluer Co.

SHERIDORE
647 SHERIDAN-ROAD.
BUCKINGHAM 1314.
2 AND 3 ROOMS, UNFURNISHED. GAS, ELECTRICITY, REFRIGERATION. WINDOW WASHING, SWITCHBOARD. ELEVATOR SERVICE, CARPETING. FURNITURE FOR SALE TO RENTERS.
Wirtz, Haynie & Ehrat
3180 SHERIDAN-ROAD.
WELLINGTON 3000.

SUBLET—1 RM. KITNT., BATH.; $35; EXC. trans. Phone Mohawk 1610.

Four, Five, Six Rooms, and Larger.

JUNE BRIDES

The following apts. in addition to having large spacious rooms and closets are ideally located as to transportation, shops, etc.
1531 Lunt-avenue, 5 rooms.....$65
6900 Hilldale-avenue, 4-5 rooms.....$45-$55
2000 Estes-avenue, 4-5 rooms.....$50-$60
7100 Sheridan-road, 4 rooms.....$57.50
5950 Winthrop-avenue, 4 rooms.....$55
1775 Granville-avenue, 5 rooms.....$52.50
4434 N. Ashland-avenue, 3½ rooms.....$40
4221 N. Paulina, 5 rooms, 2 baths.....$90
See resident agent or call
Ritchie Realty Mgmt. Co.,
134 N. La Salle-street. State 4670.

TO RENT—APARTMENTS—NORTH.

Four, Five, Six Rooms, and Larger.

Marshall Field Garden Apartment Homes

RENTAL SCHEDULE.
3½ rooms, $45.
4 rooms, $42-$50.
4½ rooms, $55.
5 rooms, $55-$60.
6 rooms, $58-$68.

Maintain your living standards at reasonable rentals. Beautiful apartment homes; 9 minutes from loop; amidst flowered gardens. FINEST PRIVATE SCHOOL FOR YOUR CHILDREN. Supervised playgrounds, playrooms, adult recreational center; garage. Selected tenancy assures good neighbors. Visit model apartment. Renting office, 411 Blackhawk-st. Open from 9 to 6 p. m. daily except Saturday, 9 to 12:30 noon; Sunday, 2 to 5 p. m. Phone Lincoln 2121. Write for PICTORIAL BOOKLET.

JUNE BRIDES.
CHOICE APTS.—FINE TRANSPORTATION.
4 ROOMS.
1333 North Shore-av.; inador bed....$45.00
1236 Carmen-av.; sun parlor.....$42.50
5 ROOMS.
5022 Winthrop; newly remodeled.....$62.50
1333 North Shore-av.; sun parlor.....$52.50
6 ROOMS.
7655 Sheridan-rd.; 2 baths; choice...$77.50
7 ROOMS.
901 Ainslie; 2 baths; newly remod..$90.00
Agent or janitor on premises, 10 to 5.
ARTHUR KRUGGEL & CO.,
4865 BROADWAY. LONGBEACH 5531.

6 SPACIOUS ROOMS.

Delightfully arranged. Has 3 bedrooms, 3 baths, large closets, fireplace, French windows, glazed sleeping porch, elevator service. Fine location, just off Sheridan road, Belmont Harbor district.
444 BELMONT-AVENUE.
INTERSTATE MANAGEMENT CORP., ...

TO RENT—APARTMENTS—NORTH.

Four, Five, Six Rooms, and Larger.

BETTER APARTMTS.
Shown by Appointment.
900 NORTH MICHIGAN-AVENUE. 7 and 8 Rooms.....$275
70 EAST WALTON-STREET.
4 Rooms.....95
5 Rooms, 2 Baths.....115
6 Rooms, 3 Baths.....165
4 Rooms, Terrace Apt......165
70 EAST CEDAR STREET. 7 Rooms, 3 Baths.....175
1242 LAKE SHORE-DRIVE. 11 Rooms, 5 Baths, for Oct. 1st.
200 EAST PEARSON-STREET. 6 Room, 3 Baths.....165
5510 SHERIDAN-ROAD. 6 Rooms, 2 Baths.....135
6101 SHERIDAN-ROAD. 2½ Rooms.....$75 to $77.50
Call Miss Templeman any weekday for an appointment.
Ross, Browne & Fleming
MANAGING AGENTS.
919 North Michigan-av. Whitehall 7373.

DRAPER AND KRAMER
INCORPORATED.
4 ROOMS.
6456 N. Damen. G. E. refrigeration, rollaway, shower; N. W. transportation.$42.50
5 ROOMS.
2061 Birchwood. Ready for immediate occupancy; newly decorated; built-in tub, shower, electric refrigeration.....$50
6 ROOMS.
6436 N. Albany. 2 baths, shower, sleeping porch, garage.....$67.50
5813 N. Artesian. Electric refrig., garage, glazed rear porch.....$57.50
5638 Wayne. Electric refrigeration, solarium, sleeping porch, yard, garage, completely redecorated and remodeled...$67.50
2262 DEVON-AVENUE.
ROGERS PARK 8130.

3650 Lake Shore-drive
4 ROOMS, 1 BATH.....FROM $70
5 ROOMS, 2 BATHS.....$95
Overlooking Lincoln park and lake; golf, bathing, riding, tennis, and other recreations. Cross-ventilation; bus at door.
OPEN FOR INSPECTION OR CALL BUCKINGHAM 1855.

550 AND 559 SURF-ST.
4 TO 8 ROOM APARTMENTS.
One 8 room duplex apt. overlooking lake. All outside rooms, 15 minutes to loop, ...

TO RENT—APARTMENTS—NORTHWEST.

Four, Five, Six Rooms, and Larger.

5 Large Rooms, $47.50
All outside rooms. Shower. Free refrig. Will decorate. Garage available. See agent.
5053 WAVELAND-AV.
C. WALLACE JOHNSON, INC.
7 S. Dearborn-street. Dearborn 7961.

JUNE BRIDES.
4 ROOMS.
4903 Kimball; free refrigeration.....$42.50
4 AND 5 ROOMS.
4656 N. Central Park.....$45-$47.50
Sun parlor corner apt.; light, airy. Agent on premises, 10 to 5.
ARTHUR KRUGGEL & CO., Longbch. 5531.

3754 BERNARD-ST.—4 RM. ST. HT., ELEC. refrig.; rollaway; 3d flr.; imm. poss...$40
3423 N. Tripp-av.—5 rms., gl. pch., gar., h. w. ht.; 1st flr.; 2 flat—unheated.$37.50
4132 N. Crawford-av.—5 rms., stm. ht., elec. refg. Decorate to suit tenant.....$47.50
3725 Byron-st.—5 rm. light, airy apt., elec. refg. Good schls. and transp.....$45.00
R. H. Beesley & Co., 4219 Irv. P. Pen. 2726.

5 ROOMS, $60.
4124 N. KEDVALE-AV.
Large, well arranged rooms; modern interiors, painted walls, tile bath; free refrig. and gas. See resident agent or call Sta. 4670.

4748 N. SACRAMENTO-AV.
Modern 5 rm. apt.; elec. refrig., free use of elec. laundry equipment. See janitor or phone Franklin 8383.

2649 N. TALMAN—1ST. CORNER; 6 RMS.; stm. ht., refrig., low rent. See janitor or SHANKLIN & CO., 111 W. Washington-st.

6 RM. APT.—NEW BLDG., STM. HT., 1 blk. trans., low rent. 1329 N. Artesian.

TO RENT—APARTMENTS—WEST.

General List.

3001 W. 19TH-ST., NR. MARSHALL-BLVD., fac. exclus. sec. Douglas pk.; bus, "L," surf.; mod. bldg.; 2-3½-4 rms.; $25 up; newly dec. Dea. 0258.

707 HAMLIN, 2D FL.—4 RMS., $42.50; 3 rms. avail. July 1, $32.50; elec. refrig. Walter E. Carlson, 2312 Devon, R. P. 3467.

One, Two, and Three Rooms.

4840 W. MADISON-STREET.
Modern 2 room apartments in attractive bldg. FREE gas. $32.50 up. Excellent location and transportation. See manager at ...

TO RENT—FURNISHED APARTMENTS.

SOUTH.

2 ROOMS—$45-$47.50.
753 EAST 79TH-STREET.
Attractively furnished and decorated. Agent on premises, or call
McKEY & POAGUE,
7940 Cottage Grove-avenue. Triangle 5060.

6811 PAXTON-AVENUE.
1-2-3 rooms; furnished; elevator service, carpeted floors, free gas, light and refrig.; ultra-modern apts.; near lake, I. C., bus. Agent on premises. $47.50 to $100.
SWAN, LORISH & CASPERS,
1959 E. 71ST-STREET. FAIRFAX 6410.

KIMBARK ARMS APTS.,
6445 Kimbark-avenue.
Attractive 3 rm. apts., $70 up. Gas, electricity and refrigeration FREE. Maid and elevator service. Phone MIDway 5208.

— — — 4431-33 GREENWOOD-AV. — — —
1-1½ rm. apts., free gas and electric refrigeration. Maid service.....$35-$37.50
Agent on premises.
R. M. O'BRIEN & CO.,
111 W. Washington-street. Rand. 3062.

YALE MANOR,
6616 Yale-avenue: fireproof bldg.; modernly furnished 1-2 room kitchenette apts.; light, airy; free elec., gas, Frig, linen; elev. maid serv.; trans. R. I. bus. L surf. Eng. 7900.

TUDOR TOWERS, $45 UP.
5135 BLACKSTONE AT HYDE PARK.
Beautiful furnished 1-3 room units. Complete hotel service. 1 block to bus, surface, and I. C. R. R.

2-3 ROOMS.
6751 Jeffery-av. Ref. Gas, light, carpet, weekly maid service. Rent $45-$65 per mo.
CHARLES RINGER COMPANY,
7915 Exchange-av. South Shore 0444.

6 DELIGHTFUL, COOL RMS.
Ideal for summer. Artistically and compl. furn'd.; grand piano, 2 baths, refrig.; nr. lake, park, golf, I. C. Reas. rent. Hyde. 7484.

. . . . KIMBARK GARDEN APTS. . . . .
5317 Kimbark-av., 2-3-4 rm., furn. and unfurn. apts. Sit in beautiful flower gardens. Most attractive home for June brides. Maid service. Rent reasonable. See manager.

SUBLET FOR SUMMER MOS.—1ST CLASS hotel suite for 2; liv. rm., bedrm., bath, dressing rm.; Frigid.; outside rms.; nr. trans. Call Midway 2233 after 5 p. m.

UNITY APTS., 1433 E. 65TH-PL., NR. Jackson Pk.; beautiful 2 rm. apts. for couple; ...

TO RENT—FURNISHED APARTMENTS.

NORTH.

1332 HOOD-AVENUE.
[6100 NORTH.]
Attractive 1½ room apt., suit. 2 adults. Maid service, refrigeration, elevator. $40.
Wirtz, Haynie & Ehrat
3180 SHERIDAN-ROAD.

THE SHERIDAN SURF,
425 SURF-ST., NEAR SHERIDAN-RD.
Now available, 2 room apts., unusually large living rm., kitchen, dinette and closet space. ALSO spacious 3 room bedroom apt. with extra twin inador beds.
Homelike atmosphere. Complete service. 18 minutes to loop. Bittersweet 7200.

2 ROOMS, $47.50
CAMM MANOR, 6145 WINTHROP.
Furn.; comp.hotel serv.; Granville L,bus,bch.

1½ ROOM DINETTE, $40.
Newly carpeted, decorated; nicely furnished; free gas, light, Frigidaire, linen, maid service; near beach, all transportation.
4736 NORTH MALDEN.

— — LIVE ON THE GOLD COAST — —
WILMAR APT. HOTEL,
11 W. DIVISION-ST.
Beautifully furnished and decorated 1 rm. kitchenettes as low as $37.50 per month. Walking dist. Excel. transp. Sup. 7243.

NEWLY DEC. NEWLY FURN.
New General Electric Refrigeration.
$35 TO $45 MONTH.
Beautiful 1 room kitchenette; 24 hour switchboard; 2 blks. from Lincoln Park. Belland Apt. Hotel, 2256 Cleveland-av.

4 ROOM FRONT APT., $65.
BEAU. FURNISHED. NEAR LAKE.
1334 Greenleaf. Off Sheridan.
FREE GAS, REFRIG.; NEW, DECORATED. NEAR BUS, L, SCHOOL. AGENT ON PREM.

432 SURF-ST. (2830 N.)
SURF LANE APARTMENTS.
2-3-4 room apts.; large, airy, compl. furnished; near park, lake, and golf course; ex. trans.; low rentals; daily maid service.

SUBLEASE—SACRIFICE
Near North Side, July-Aug.-Sept. 3½ large rms., beaut. furn., 11th flr., maid service included. Phone Sunday Longbeach 5465, or Monday Delaware 3623.

TO RENT—FURNISHED APARTMENTS.

(Continued from preceding page.)

NORTHWEST.

2740 N. SPAULDING-AV.

3 rm. kitch. apts., beau. furn., elec. refr.; gas, elec. included in reasonable rentals.

6 RM. APT.—MOD., BEAU. FURN.; 2 FLAT bldg., with gar.; rent for 3 mo. reas. to right party. 5004 N. California. Sun. 0294.

2½ RMS., MODERN, IVORY WALLS, TILE bath, shwr.; gas, elec. lt., refrig. incl. Rav. L. Lincoln-Addison sta. 1837 Patterson-av.

4 RM. APT.—COMPLETELY FURNISHED. Will sell furn.; bids acceptable. Phone for appointment. Albany 5347.

1-3 RM. APTS.—NEWLY FURN., CARpeted; light, airy; maid serv.; elevator bldg. All tran. ALDORT APTS., 1850 Humboldt-bl.

WEST.

4838 W. MADISON-STREET.

Modern 2 room apartments. FREE gas. $40 up. Excellent location and transportation. See manager at 4832½ W. Madison-st. or phone COLumbus 7791.

"OAK PARK CHATEAU."

Furn. apt. hotel; twin beds; 24 hr. swbd.; Gentiles. 330 N. Austin. Vil. 8500.Aus.8510.

1640 W. ADAMS-ST.

1-2 rms. Apts. completely furn. New bldg. Newly decorated. Reas. Also sleeping rooms.

AUSTIN APT. HOTEL.

1-2-3 room beautiful furn'd apts.; daily maid serv.; best trans. $42.50 up. 5808 Lake-st.

SUNNY 3 RMS.—NEWLY FURN., LARGE kit., pantry, bedrm., living rm., bathrm., $40 mo. includ. gas, elec. 1815 S. Karlov.

2 RMS.—COMP. FURN.; NEW. DEC.; JULY 1-Sept. 1; across from Columbus pk.; boating, golf, swim.; bus at dr. Berwyn 2466-M.

143 N. PARKSIDE—2½-3½ RMS. WITH real fireplace; colorful glazed tile bath. shower, smartly decorated. Maid service.

ROSANNE, 4024 WEST END-AV.—1 ROOM kit. apts.; refr.; maid; linen; all tr.; reas.

5 FURN. RMS.—1 BLK. L.; ADULTS. $65. Lee, 1027 S. Humphrey. Oak Pk. Euc. 8619.

6 BEAU. RMS., 3 BDRMS., $57.50; NICELY furn. Free gas, light, refrig. Mans. 8737.

ATTRACTIVE 5 RM. APT.—COMPLETELY furnished; for summer; $55. Berk. 3509.

3 RM. FURN.—ADULTS; ELEC. REFRIG.; back porch. 2758 Washington-boulevard.

3 AND 4 RM. FURN. APT.—NEAR TRANS. Reas. rental. 3241 W. Maypole, nr. Kedzie.

SUBURBAN.

EVANSTON—AIRY 6 RM. APT.; DUPLEX; 1224 Oak-av., nr. Dempster; sublet June 23 to Sept. 15; reas. University 1556.

FOR SUMMER—4 RMS, 2 BLKS. STA. AND woods; refs. $50. Downers Grove 200J.

BEAU. FURN. 2 RM. KITCHENETTE APT. OAKSHIRE. 12 Washington-bl., Oak Park.

NICELY FURN. 5 RM. APT.—JULY-AUGUST. $60 with gar. Greenleaf 6322.

BERWYN—$35; 2½ ROOM NICELY FURN. apt., elec. refr. Nr. L. 2121 S. Oak Park.

WANTED—TO RENT—APARTMENTS.

WANT—WELL FURNISHED 3 RM. BEDRM. apt., N. Side, preferably Diversey-pkwy. district, near lake, up to $65; have trained Shepherd dog. Graceland 1485. Apt 202.

ADULT FAMILY OF 3 [GENTILE] WISH furn. apt. for summer nr. lake, immed. possession, to Sept. State price, description, refs. Address B 419, Tribune.

2½-3½ RMS.; $32.50-$35; N., N. W., OR S. Side; nr. transp. Vincennes 7336.

CASH—GOOD 2 OR 4 FLAT, N. AUSTIN, from owners. Address B 420, Tribune.

3½ RM. APT.—NORTH; IMMED. OCCUP.; own refrig. and stove. Rock. 4810.

TO RENT—STORES.

Central.

LARGE CORNER STORE—STEAM HEAT; tavern loc. past 25 years; reas. rent. 823 Madison. For inform. call Fra. 8363.

South Side.

1867 EAST 71ST-STREET.

Excellent location for delicatessen.

1465 SOUTH MICHIGAN.

Good location for restaurant.
RALPH H. WOODLEY,
5200 Harper. Hyde Park 2187.

GOOD LOCATION

FOR AN ESTABLISHED BUSINESS. Store 12x50 with living quarters in rear; stove heat. Bargain rental, $20.
8036 S. RACINE.
IRVIN JACOBS & CO. RAND. 2350.

MODERN STORES, $60.

2402-12 EAST 75TH-STREET.
Suitable for groceries, market, bakery, fruits and vegetables, florist, photographer, etc. SOUTH SHORE 1855.

Excellent Display Location.

Steam heated store, 45x50, with additional basement space. A bargain at $100.
6222-24 S. ASHLAND-AVENUE.
IRVIN JACOBS & CO. RAND. 2350.

LARGE DOUBLE STORE.

75th-st., near Essex-av. Suitable for groceries or general market. Immediate possession. Hyde Park 8080.

2610 E. 79TH-ST. 748 E. 75TH-ST.
7756 S. HALSTED.
Desirable store locations in active business section, suitable any line.
Call Agent. STATE 0675.

118-120 E. 22D-ST.—[IN BLDG. COR. INdiana-ave.]; fine business center; particularly adapted and equipped for high grade restaurant; term lease; immediate possession; Shanklin & Co., Agts., 111 W. Wash.

. . . 2640 W. 63D-STREET . . .
. . . 7630½ COTTAGE GROVE-AV. . . .
. . . 513 E. 75TH-STREET . . .
. . . 2053 E. 79TH-STREET . . .
Silverman, 2345 E. 71st-st. Dorchester 0700.

7822 COTTAGE GROVE-AV.—SINGLE OR double store in new bldg.; low rentals for transfer block; good for any retail business. Triangle 3835.

BEVERLY HILLS — 1823 W. 103D-ST. Store 13x16, steam heat, choice location. Reasonable rent.

COR. STORE — HEART OF WOODLAWN. Suit. as candy, tailor, shoemkr., jewelry, etc. Rent very reas. Stm. ht. Sou. Shr. 1145.

1329 E. 53D-ST.—HTD.; NR. KIMBARK. Live district. Silverman, Dorchester 0700.

CHOICE LOC.—MOD. FRONT; WILL DIvide. 450-54 W. 63d-st. Nor. 7712.

6145 S. HALSTED—LARGE STORE, 25X85. Butcher & Boehm, Cedarcrest 2700.

Southwest Side.

LARGE STORE—
3538 ARCHER-AV.
Next to 1,800 Seat Theater. Harrison 3036.

North Side.

1902 IRVING PARK-BLVD.

Store with living quarters; 25x35 ft.; redecorated; fine business loc.; front remodeled. Inq. at bldg. or phone Fra 0353

1939 HOWARD-ST.

Fine store on one of North Shore's busiest streets. 17x60. Stm. htd. Suit. all lines. Sunnyside 9074.

1912 BIRCHWOOD-AV.

Store, suitable for tailor shop. Arcola hot water heat. Reasonable. Available now.
H. F. PHILIPSBORN & CO. Franklin 8395.

1029 LAWRENCE-AV.

Fine store on one of Chicago's busiest streets. 12x42 feet. Reas. rental.
John T. Wheeler & Co., Franklin 1424.

1750 LAWRENCE-AV. — SUITABLE FOR tailor, meat market, radio; reasonable rent. Associated Realty & Management Co., 2112 Lawrence-avenue.

STORE AND LIVING RMS.—STOVE HEATed. $35; Bissell, corner Webster, rear of National, next to L station. Dearborn 1557.

CORNER STORE—LARGE MODERN DISplay windows, 22 ft. front, rent $75. 660 N. Clark-st. Del. 0448.

— — — — — 2635½ DEVON — — — — —
Estab. meat market loc.; mod. store front. E. & S. LOEWENSTEIN CO. Longbeach 4614.

3727 SOUTHPORT — RENT $40. LARGE store, suitable any line. Modern bldg.

160 E. ONTARIO, NEXT EASTGATE HOtel, 1401 N. Wells, cor. Boyd. Sta. 5799.

STORE—1300 MORSE-AV., $60, SUITABLE any line. ROGERS PARK 0204.

SUBLEASE 22X65; WAS $125; NOW $70. Devon-Clark; cor. bldg. Rog. Pk. 8606.

STORE—LGE., SUIT. FOR GROC., TAVERN, etc.; 4 rooms in rear. 1622 Clybourn.

2951 BROADWAY—BUSY STORE-REST.; hardware, ladies'-men's wear. Bit. 7725.

STORE FOR RENT—1062 BRYN MAWR-av. Belle Shore Apt. Hotel.

1028 LELAND—NEAR SHERIDAN, $40. H. W. CROXTON & CO. Longbeach 6622.

STORES—FACING 1,000 NEW APTS.; FHA proj.; Clybourn-Diversey. Euclid 21.

Northwest Side.

Belmont-Central's Newest Business Development.

Stores just completed in the heart of this up-to-the-minute shopping center. A few choice locations still available for dry goods, hardware, haberdashery, ladies ready to wear, beauty shop, delicatessen, etc. Louis Topa, 5521 Belmont-av. Open daily including Sunday and evenings, or call Pens. 8200.

3821 N. KEDZIE, $23.

Store in new building. Suitable for retail or distribution. Key 1 door south.

N. W. COR. AVERS AND FULLERTON—Large; fine show room; in live business center; stm. ht.; reasonable; see jan. or Shanklin & Co., 111 W. Washington-st.

PROMINENT TRANSFER CORNER FOR live responsible druggist. Fall possession. Address D T 104, Tribune.

West Side.

$90—MODERN STORE; STEAM HEAT; live location. 6502 Cermak-road.

COMPLETE WITH BUTCHER FIXTURES. Gd. loc. between 2 car lines. Sea. 3967.

TO RENT—STORES.

West Side.

1953 W. MADISON—[TRANSFER CORNER Damen]; also small stores on Damen; low rent. 3107 Montrose; stm. ht.; fine business center; $40; see jans. or Shanklin & Co., 111 W. Washington-st.

N. E. CORNER DIVISION-LA VERGNE—Barber and beauty shop has available space for chiropodist; reasonable rental. Phone Dearborn 8666.

— 5959 WEST LAKE-ST.—22X61 FT. —
341 N. AUSTIN-BOULEVARD.
Good location; reasonable rent. Fairfax 4845.

DESIRABLE STORE — CORNER MADISON and Western; suit. any line. State 0675.

60 DAYS FREE RENT—BUSY TRANS. cor. stores, low rent. Mans. 8737.

Suburban.

CORNER STORE IN LOMBARD, ILL.; MAIN and Parkdale; occupied 10 yrs. by drug store; $75. Phone EUCLID 9897.

DRUG STORE LOCATION—NR. UNIV.; COR. 31½x45. QUINLAN AND TYSON, Agents, 1571 Sherman-av., Evanston.

COR STORES—1 SUITABLE DRUG STORE; 1 barber shop or beauty parlor. 1601 S. 57th-street, Cicero. Call Cicero 2060.

WILMETTE — 1135 CENTRAL-ST.; SPACE near chain stores now avail. State 0675.

WILMETTE STORE—FINEST BUSINESS location. Call Rogers Park 3213.

TO RENT—OFFICES AND SHOPS.

Central.

JUST OFF MICHIGAN-AV.

General postoffice in building. Very light office, studio, display, or laboratory space. Fine service. Low rent. Unlimited parking.
EDWIN J. BOWES JR. & CO.,
154 E. Erie-street. Whitehall 6026.

ADAMS & WABASH BLDG.

207 S. Wabash-avenue; desirable space; units of 3,400, 1,200, and 1,000 ft.; fireproof bldg. Rentals reasonable; immediate possession. V. J. COAKLEY.
27 E. Monroe-street. Randolph 6764.

S. W. Cor. State-Washington

32 N. STATE. One entire floor. Also attractive offices; north light; night service; center loc.; single room furnished, $30; with reception room, $35 up; beautiful desk space, phone, steno. SWIGART & CO. R. 601.

MICHIGAN-OHIO BLDG.

612 N. MICHIGAN-AV.
offers excellent furn., unfurn. offices; parking; conference rm. avail to tenants. Low rent; mo. basis. Apply Rm. 203, W. J. Shea.

OPPORTUNITY FOR PUBLISHER'S REPresentative or Advertising Business. Three large furnished offices and spacious reception room for immediate sub-lease at very low rental. Suite 216, 612 N. Michigan.

21 E. VAN BUREN.

Very desirable offices, any exposure; rent as low as $15. Excellent tenancy. Hogan & Farwell, Inc., Excl. Agt., Whi. 4560.

Old Colony Bldg.

Furnished or unfurn., strictly private offices; phone, secretarial services avail. Apply Mr. Holman, Rm. 1675. Harr. 2241.

PERMANENT ADDRESS FOR TRAVELERS —Chicago loop. Mail forwarded promptly as ordered. Use of well equipped offices when required. Responsible firm. Same location 20 years. Adress N O 402, Tribune.

WILL SUBLET—ALL OR PART FURNished suite of 4 private offices; good La Salle-st. location; switchboard service; reas. rent. Address L L 599, Tribune.

— FURNISHED PRIVATE OFFICE, $20 — RECEPTION ROOM; PHONE AVAILABLE. DESK RM., $10; BLDG. WELL LOCATED. 82 W. WASHINGTON-ST. ROOM 420.

DESIRABLE SPACE IN STATE-ST. BLDG.—Beaut. showroom, shop, and vault. Suit. for furrier or apparel shop. Will sublease cheap. Call Dearborn 1587.

BEAUTIFUL MICHIGAN-AV. OFFICE IN hi-class bldg., carpeted and furnished, with or without telephone service. Reasonable rental. Wabash 7372.

FURN. PRIV. OFFICE—LIGHT COR. ROOM; carpet; secret'l and phone serv. incl.; $17.50-$27.50. 203 S. Dearborn-st. Webster 1693.

WESTMINSTER BLDG., 110 S. DEARBORN. Exceptionally desirable daylight offices. FRANKENSTEIN & CO. CENTRAL 5753.

OFFICE, RECEPTION ROOM, FURNISHED, secy. and phone service, $40 mo. 75 E. Wacker-drive. Room 2003. Central 6737.

3 OFFICES AND RECEPTION ROOM, FURnished, $50. Room 537 Congress Bank Bldg., 506 S. Wabash. Call between 10-12.

—LARGE SINGLE PRIVATE OFFICE—
Furnished, $30.
Room 300. 30 N. La Salle-street.

112 W. GRAND-AV.—ENTIRE 2 STORY bldg. and basement, suitable for repairs, etc.; $40. Randolph 4010.

— — 1553 WEST MADISON-STREET — — Small and large units; also desk space with stenographer service. MON. 2120.

STUDIO SPACE ON FLOOR ADJOINING successful Art Studio. Possible work arrangement. Superior 8540.

LIGHT SPACE FOR ARTIST IN ART studio; drawing table and phone service; furnished rm.; 1514-209 S. State-st.

59 E. ADAMS—SMALL AND LRG. UNITS; fine for any line; reasonable. MON. 2120.

$1 MO. UP—MAIL-PHONE SERVICE. DESK space; reliable. 203 S. Dearborn, Rm. 902.

TELEPHONE, SECRETARIAL SERV., INC. mail, phone, desk. 333 N. Michigan-av.

CHGO'S MOST RELIABLE SERV. MAIL and phone. $2 mo. 56 W. Washington.R.514

STUDIO SPACE FOR RENT—ARTIST ARchitect, writer; reas. Tower, 31 N. State.

MAIL-PHONE SERVICE—AMER. BANKERS' Insur. Bldg., 43 E. Ohio, R. 724. Sup. 1780.

PRIV. FURN. OFFICE IN ATTRACTIVE 2-rm. suite. Rm. 1909, 100 N. La Salle.

SM. HSE. AV. MOD. 1½ BLK. WRIGLEY. Suit. des. bus. Mrs. J. Worth, Bradley Hotel.

PRIVATE OFFICE AND DESK SPACE—APPLY ROOM 1101, 139 N. CLARK.

DAYLIGHT PRI. OFFICE AND RECEPT. rm.; low rent. Address M Y 214, Tribune.

DESK SPACE—REAS.; MAIL ADDRESS, $2. 215 N. MICHIGAN, 2D FLOOR.

1 OR 2 PRIV. OFFICES—WITH STENO. serv. if des. Small suite. Rand. 2899.

BOOTH FOR BEAUTY OPERATOR—LOOP location; reasonable. Dearborn 9697.

Outlying.

2501 DEVON-AV.—NEAR WESTERN; MODern offices; modern building; moderate rentals; will divide to suit.
S. E. TERMAN & CO.
10 S. LA SALLE. RAND. 3177.

3957 N. ASHLAND, COR. IRVING PK.-BL. —Single and double suites, $25 up. H. E. VETTER & CO., 6236 BROADWAY.

MOD. OFFICE SPACE, LIV. BUS CORNER 5604 Ridge-av., cor. Bryn Mawr. Del. 7519

WORK SHOP—3759 SOUTHPORT; REAR; rent $12. Fantus, 404 N. Wells. Del. 3114.

OFFICE—SUITABLE FOR DOCTOR OR dentist; bus. dist. 4104 W. North. Alb.3117.

WANTED—STORES, OFFICES, LOFTS.

OWNERS, AGENTS—LIST YOUR STORES, floors, and buildings with us. Have more demands than spaces. Wm. H. Sucher & Co., 139 N. Clark-st. Dear. 3327.

WANTED—TO RENT—BUILDINGS.

WANTED—VAC. BLDG., 40-70 RMS., SUITable rmg. hse. G. Utz, 4821 Sheridan-road.

INDUSTRIAL PROPERTY.

1,000 SQ. FT.—SUIT. FOR LGT. MFG. AND storage, h. w. ht., gas power. Reas. 2942 Lakewood. She. 5477.

RENT LAKE-ST. NR. DES PLAINES; 4,000 ft., 1st flr. or 8,000 ft. 3d. Fireproof bldg. Boal, 122 S. Mich. Har. 1043.

FOR SALE OR LEASE — WOODWORKING plant, 2 sty. bldg.; 48,000 ft.; comp. equip. N. W. Side. Address L X 586, Tribune.

DAYLIGHT, FIREPROOF FACTORY—42,000 sq. ft.; belt switch, $72,000.
HART & WHETSTON. STATE 8270.

TO RENT — 30,000 SQ. FEET MODERN sprink. bldg.; close-in north; only $400 month. HART & WHETSON. State 8270.

WANTED TO BUY OR LEASE—10-15,000 ft. on switch; small bldg.; zoned for junk yard use. Address L X 585, Tribune.

FLOORS, LOFTS AND STORES—IN LIGHT mfg. bldg.; near loop. Heated; ideal trans. and shipping. Reasonable. Dearborn 6613.

FOR RENT—50X125 FT. NR. WEST SIDE; suitable for distributing sta., garage, or light mfg. Reasonable. Seeley 9300.

TO RENT—8,500 SQ. FT. BLDG.; 5 TON traveling crane, junction switch, Central Mfg. Dist. Ph. Laf. 7061.

6,000-40,000 SQ. FT.—HEATED, SPRINkled, daylight space, close in, excellent shipping. 15c ft. Randolph 0334.

— — — — — SWITCH TRACK — — — — —
30,000 ft.; sprinklered space; will remodel to suit tenant. Randolph 0334.

FLOORS AND STORES FOR MFG. AND stock; daylite, sprkld. bldgs. State 4416.

TO RENT—3458 N. CRAWFORD; 1 STY. bk., conc. fl., 15 ft. ceil., lt. mfg. Wab.7761

TO RENT—10,000 SQ. FT. LIGHT 3 SIDES. skylights; htd., sprkld. State 4416.

1 STY. BLDG.—25,000 SQ. FT., L. C. L. swi.; 1 sty. 70x125; $1,600. Sup. 4761.

835 LARRABEE—NR. CHGO.-AV.; LT., strg.; 30,000 sq. ft.; rent $400. Arm. 0554

1271 NORTH-AV.—LT., LGE. ELEV.; STM. ht.; 30,000 sq. ft.; rent $400. Arm. 0554.

1331 BELMONT—NOW FOR RENT, 50X125 1 story, modern, open. STATE 6879.

RENT—CLOSE-IN 1,000, 5,000, 7,500, 15,-000 sq. ft.; htd.; sprk.; sw. tr. Lin. 2865.

TO RENT—4600 SQ. FT., 1036 W. LAKE-st. HOFFMAN. Sunnyside 4121.

HODGE, NICHOLSON AND PORTER, INC FACTORIES WAREHOUSES State 7755

15,000 SQ. FEET—MODERN ONE STORY; located N. W.; zone mfg. Randolph 2311.

6750 SOUTH CHICAGO-AV.—100X125 VAC. 51ST AND WALLACE, 125X275 VACANT.

SELL 2 STY. AND BASMT. COR. BLDG.; 16,000 sq. ft. $18,000; terms. Ran. 2311.

5,000 SQ. FT. 2 STY. BLDG.—LIST OF 22. Lease or sell. Harrington. Randolph 2311.

ATTR. 1 STY. FACT. 50X119, N. W. TRUS. rf., conc. flr.; $7,500, sub. tax. Irv. 4822.

SUBLET 1,000 TO 15,000 FT. MFG. SPACE. Wells at Jackson. Reas. Web. 2638.

GARAGE, 50x166, MADISON AND CALIF.; rent or sell. Ph. days, Nev. 5537.

INDUSTRIAL PROPERTY.

FOR SALE OR LEASE

Low Cost Space.

LAND AREA .... 12 acres
BLDG. AREA .... 215,000 SQ. FT.
NO. BLDGS.
...60 BRICK BLDGS., MILL TYPE.
SIZE BLDGS.... 3,000-25,000 SQ. FT.
TRANSPORTATION
...2 LONG GRADE R. R. TRACKS.
INLAND WATERWAY.
CONCRETE HIGHWAY No. 66
FACILITIES
STEAM PLANT PATROL SERVICE.
LARGE WATER SUPPLY.

Equipment for Sale.

WAREHOUSE STORAGE,

Formerly

Calumet Chemical Co.

BOX 1294. JOLIET, ILL.

FOR SALE—COAL YARD; ON SWITCH; 39,000 ft.; or will lease.
Offering 1 sty. bldg.; best buy on North side at $55,000; good terms.
3 sty. bldg.; 21,000 ft.; North; a bargain. $16,000 for quick sale.
2 sty. mfg. bldg.; cement floor; close in north. $10,000.
For rent, 18,500 ft. on switch, sprinkled, heated, cement flr.; close in. $400 month.
4 sty. bldg., 11,000 ft. 27 W. Illinois. Will sell, rent, or divide; very cheap.
PAUL C. LOEBER & CO.,
111 W. Washington. Franklin 0756.

— — — CHANDLER & MONTAGUE — — —
Offer as exclusive agents

GRIGSBY-GRUNOW PLANT

Mod. 1 sty. sprinklered bldg., 492,000 ft. Wide spans, sawtooth skylights, high pressure steam plant, long grade switch.
38 S. Dearborn-street. Randolph 1828.

721-3 Custer-av., Evanston.

Fireproof structure of 3 floors; 21,000 sq. ft.; daylight on all 4 sides; good heating plant, large elevator; near Main-street depot. For rent or for sale. For information phone
H. F. PHILIPSBORN & CO., Franklin 8395.

. . . ONE STORY BUILDINGS . . .
7,500 sq. ft., 1 story, truss roof, offices, heating plant, trucking doors, So., $175 mo.
17,000 sq. ft. mill bldg., cement floor, 50,000 sq. ft. vacant yard. Grade switch track.
46,000 sq. ft. mill bldg. Car body level floor, offices. Long grade switch. Ran. 1828.

— — — PRICED TO LIQUIDATE — — —
6 story concr., spkld. bldg., 200,000 ft.
3 story concr. spkld. bldg., 80,000 ft.
Choice blvd. loc.; new entr.; fine ofcs. and shrm.; St. P. switch; good tracks; 6 elev.; No.
CHANDLER & MONTAGUE, RAND. 1828.

SELL OR RENT 2 INDUST. BLDGS.—
14,000 square feet, 1 story.
140,000 square feet, 6 story.
Both have switch track and excellent truck facilities. Heavy floor loads.
CHITTICK, INC. SUPERIOR 5427.

BUILD TO SUIT.

owner of prominent near north side corner containing 17,500 sq. ft. Will erect a building for desirable tenant on long term lease.
ADDRESS M Y 341, TRIBUNE.

10,000 Sq. Ft. of Daylight.

Ideal for light mfg.; sprinkled, heated, watch service; passenger and freight elevators. Excellent transportation.
E. H. ROSENTHAL. CAL. 4323.

— — — SELL, LEASE, TRADE — — —
FIREPROOF WAREHOUSE, 56,000 SQ. FT.
Large plate glass front; fine offices.
Heating plant with radiation; 2 elevs.
2 miles to loop . . on car line street.
CHANDLER & MONTAGUE. RAND. 1828.

WANTED TO RENT SMALL FACTORY building, one or two story; Ravenswood or Evanston, will keep building in ordinary repair for small rental.
ADDRESS P A 225, TRIBUNE.

. . . 7C A SQ. FT. FOR 50,000 FT. . . .
5 sty. bldg.; close-in; July possession; light 3 sides; lge. frt. elev. Can work out most attractive proposition. Paul C. Loeber & Co., 111 W. Washington. Franklin 0756.

BILLION FEET REDWOOD; OTHER TIMber also; best tract in California; excellent working facilities; offered at bargain; serious inquiries welcome.
Address A D 28, Tribune.

FOR SALE—OPPOSITE UNION PARK, EAST of Ashland-av.; approx. 12,500 sq. ft. vacant; bargain to close estate; might finance building for responsible user.
J. J. Harrington & Co., Randolph 2311.

. . . NR. NORTH SIDE BARGAIN . . .
32,000 sq. ft. 3 sty., full bsmt. Brick, Mill constructed bldg. Close to Loop and trans. Priced to sell. Mr. Seitzler, WHI.4560.
HOGAN & FARWELL, INC., Excl. Agents.

FOR RENT—23,000 SQ. FT., HEATED, sprinklered; switch; 13c.
24,000 sq. ft.; 1 sty.; switch; north.
Other bldgs. and vacant. Bargains.
LOUIS B. BEARDSLEE & CO., STATE 8323.

FOR SALE—FACTORY BUILDING, 50X125 ft.; face brick on 2 sides; mill constructed; floor concrete with creosote wood blocks; light on all sides. Phone for appointment Albany 0436.

SELL—LOW PRICE, VALUABLE INDUST. mill type bldg., 110,000 sq. ft.; heated, sprkld.; switch track; close-in; 80% rented; annual inc., $15,000.
Address P A 56, Tribune.

1 ACRE ONE BLOCK FROM BUSINESS Section of Niles Center—Fine business or factory site; can be bought at attractive price. 8203 Niles Center-road.

1 STORY BLDG. FOR SALE—HIGH CEILing, truss roof; suitable garage or factory; 100x120; near Armitage-Western; steam heat. Broomell Bros. Randolph 9121.

FOR SALE — SOUTHWEST SIDE INDUStrial; 234,000 sq. ft. vacant with grade switch, near 16th-st. and Cicero-av. Less than half value. Address E F 204, Tribune.

FOR SALE—CENTRALLY LOCATED 1 STY. brick mfg. bldg.; rented to one responsible tenant; clear; pays better than 9% net. Owner, 7 S. Dearborn. Randolph 2311.

FOR SALE OR RENT—2 STORY BRICK bldg., 17,000 sq. ft., sprinkler; frt. elev. display windows, on best business street. Chas. J. Moody, 159 S. Grove-av., Elgin, Ill.

WANTED—100,000 SQ. FT. OF INDUStrial vacant, 12th to 39th-sts. Lake to Ashland-av. Not over 25c per sq. ft. Mail part. to A. R. HULT, 1244 E. 79TH-ST.

WANTED TO BUY—NORTH OR NORTHwest 1 or 2 sty. factory bldg.; 12,000-15,-000 ft. Will pay cash for bargain; quick action. Address L T 267, Tribune.

TO RENT—100,000 SQ. FT. OR ANY PART with tracks; for storage or mfg.; located nr. S. W.; concrete sprinklered bldg.
Address P B 437, Tribune.

TO RENT—2D FLOOR, 8,000 FT. CLOSE-in North Side; modern mill sprinkled bldg. $200 month. PAUL C. LOEBER & CO., 111 W. Washington. Franklin 0756.

FOR RENT—ON NEAR WEST SIDE, NEW fireproof bldg.; 30,000 sq. ft. to floor; light 4 sides; 250 lbs. to foot.
A. L. Miltenberg & Co., 29 S. La Salle-st.

FOR RENT—4,000 OR 5,000 SQ. FEET; cement floors, unlimited load, heated, good light, gas and power. Close to loop.
Phone Lincoln 2624.

7,000 FT. MOD. 1 STY. BRK. FACTORY; 2 street fronts. Clybourn-av. S. of Belmont. Excel. buy. Dirks, 1166 Diversey. L. V. 1410.

FOR RENT—523 PLYMOUTH-CT., 1ST AND 2d floors; 75x100 in heavy fireproof bldg. HART & WHETSTON. State 8270.

TO RENT—COAL DOCK ON CHICAGO RIVer; pri. switch; bet. Div.-North-av.; avail. Aug. 1. Inq. J. C. Grant, 6208 Lakewood.

FOR SALE—GRAIN ELEV. EQUIPPED FOR operations. Excel. loc. and track facilities. Imm. poss. Barg. Ran. 2311.

WANTED—PLANT FOR MEAT MFG. CONcern. 4,000-6,000 sq. ft. [500-1,500 refrigerated.] Address N N 75, Tribune.

2 MILES N. W.—2 STY.-BSMT. MILL constr. building 20,000 sq. ft., elevator, heating plt., 18c sq ft. Fran. 7990.

SELL OR RENT—MILL SPKLD. MFG. bldg. 42,000 sq. ft. Close in, h. p. steam, refrig. Bargain. Randolph 2311.

35,000 FT. 1 STY. BLDG., NR. LP.; LOW rent; 10,000 ft. on trk., htd., spkl., $125 mo.; 6,500 ft. 1 sty. blg., $100 mo.Dea.3327

1 STORY APPROX. 5,000 SQ. FT.; TRUSS roof, conc. flr.; htg. plant; near 35th and Ashland. $100 per month. Randolph 2311.

SELL OR LEASE — 1 STORY FACTORY bldg.; 6,000 sq. ft. N. W. Concrete fl. Very mod. Barg. for cash. Mr. Lowenthal. Fra.5862

CLOSE IN NO., 1ST FLR., 4,500 SQ. FT. 3,000 ft. bsmt.; fine loc. for ofc. and stk. Attrac. rent. Immed. poss. Randolph 2311.

BARGAIN—22,000 SQ. FT. FINE SEMI-steel 2 story cor. mfg. bldg. with 70x140 vac. $20,000; elev., stm. ht., priv. Bou. 6688.

SOUTHERN PROPERTIES AND RESORTS.

WTD.—FLA. AC. FRONT ON RT. 1 PREF. Decker, 4025 W. Madison, Chgo. Ked. 6430.

HORSES, HARNESS, AND WAGONS.

RACE HORSES

Due to a reorganization of company interests will dispose of racing stock consisting of 1 stallion, 7 brood mares, two 3 year olds, two 2 year olds, 6 yearlings and 5 spring colts. Stallion is a stake and handicap winner. For full details write or phone
G. KEENA,
1619 S. State. Franklin 0280.

RIDE—THERE ARE 2,177 HORSES IN 65 public stables for riding in and near Chicago. Full details showing where they are and location all riding trails for 6 cents stamps sent Horse Association, 407 S. Dearborn-st., Chicago, Illinois.

WHITE PONY—ALSO MARE 8; BOTH hunted by children and won in shows. Phone Knollwood Stables, Lake Forest.
— — — DRUG DEPT. MANAGER — — —

FOR SALE — FIVE-GAITED, BEAUTIFUL seal brown saddle mare; 6 years old; perfect manners, and a real saddle horse for a lady. $400. Address A D 18, Tribune.

WANTED — REGISTERED SADDLE-BRED mare. Full particulars first letter. F. C. Beck, Rt. 2, Thiensville, Wis.

SOUND, GENTLE 4 YEAR KENTUCKY gelding. Good jumper and pleasure horse. Must sacrifice. Address A E 3, Tribune.

FOR SALE—SADDLE HORSE; BLACK; 6 yrs. Graves, Franklin Pk. 473-J.

6 GD. WORK HORSES, $35 UP. 10 SETS dbl. harn. 4540 Addison, rear.

REAL ESTATE—GENERAL.

ESTATE LIQUIDATION

2929-31 N. Clark, 15 apts., 3 stores; 2932-42 N. Clark, 26 apts., 6 stores, 15 garages. Both bldgs. corner of Oakdale.
3504-8 N. Clark, 2 stores, 4 flats, $7,500.
804 N. Dearborn, 12 room house, $7,500.
Mr. Watson.
HOGAN & FARWELL, INC. Whitehall 4560.

REAL ESTATE—APARTMENT BLDGS.

South Side.

— — — ESTATE LIQUIDATION — — —
Must sell modern 3 apt. in Chatham dist. 6 large rooms, arched doors, tile baths, large closets, elec. refrig.; garage; in good condition; bargain price and terms.
WE WILL MAIL TO YOU
photograph floor plan, location, detailed information. Just write or phone us and data will be mailed without obligation.
E. B. SHOGREN & CO.,
7941 South Park-av. Tri. 2000.

36 APT. LIQUIDATION.

Mortgage house must close out beautiful 36 apt. bldg.; court type; best location south side; 10 years old; I. C. transportation. Yearly rental, $16,500. It must be sold. Close-out price, $77,500. $30,000 cash will handle; balance long term mortgage, 5%. Immediate delivery. Unusual opportunity.
FIRST UNITED FINANCE CORP.,
215 W. Randolph-street. FRAnklin 1966.

8048 CHAMPLAIN-AV.

High grade 3 apt.; 3-5 rms.; all newly decorated; sleeping porch; elec. refg.; steam heat. Exceptionally lge. rooms and closets; 3 car br. garage. For quick sale priced 60% of cost at $13,000. Mortgage arranged. Inspection by appointment only.
GEORGE W. REINECKE, INC.
1642 E. 79th-st. So. Shore 3110.

ANOTHER SMASHOUT.

INCOME .... $ 4,400
PRICE 12,750
CASH 6,000
12 apt., 8-4s and 4-3s, S. S. loc., close to I. C., "L" and surf. New refrig. and gas stoves; newly remodeled by prominent architect. 100% rented. No brokers. Mr. Rylands, Drexel 2204.

2719 E. 76TH-PL.—$7,750.

High grade residential neighborhood
2 story brick 1-5 and 1-6 rm. apt.; landscaped 37½ ft. lot, paved alley; 1 block to I. C.; near lake. Shown by appointment only.
DRAPER & KRAMER, Inc.
2446 E. 75th-street. Saginaw 3764.

MODERN 12 APT.

near 80th and Cottage Grove; all 4 rooms; income about $500 a month.
PRICE $31,500.
S. A. VAN DYK,
9048 S. Ashland. Beverly 4003.

3 APT. BLDG., $12,000.

8131 Anthony-av., 6 rms., Oct. fr., arched doors, very modern. Open for inspection 1 to 5.
The BILLS REALTY, Inc.,
1920 E. 71ST-ST.

6 APT.—4-5 ROOMS; NEAR 69TH-STONY Island, 2 blks. to park and I. C...$20,500

3 Apt.—5 rooms, octagon front; near 76th-Yates; canv. walls; 3 c. gar. $15,000
EDWARD A. LYDEN,
1704 E. 79th-st. [Open eve.-Sun.] Reg. 5800.

AVALON PARK 2 APT.

8001 Blackstone-av. S. E. corner, 5 rm. apts., 2 car gar. Bldg. in excellent shape. Price $9,100. Agent on prem. 12-5 today.
WM. FLECK & CO.,
1133 E. 82d-street. Regent 6550.

BUYERS OF COLORED PROPERTY—LOOK into this unusual offer. 26 apt. bldg. nr. new govt. housing project. All rented. Yearly income $7,500. 1 price, $15,500. Can be handled with $2,000 cash to responsible buyer. Write for statement.
Address E E 88, Tribune.

2 FLAT BRICK—5-6 RMS., STM. HT.; 2 CAR gar.; best buy in S. Shore dist.; nr. I. C., schools, stores, etc. Full price, $7,750.
SWANSON AND HOUSE INC.,
7046 Stony Island-avenue.
DORCHESTER 4141-42.

BEAUTIFUL SOUTH SHORE

FIFTEEN APARTMENT.
3-3's, 9-4s, 3-5's; tile and canvas; G. E. refrig.; at 5½ times annual rentals. $20,000 needed. Carroll, Regent 0670.

— — — — — — 6 FLAT — — — — — —
Nr. 90th and May-st. 3 and 4 rm. apts. Elec. refr., stoker, 3 car gar. Must be sold this week. $12,750, half cash.
CHAS. C. CROSS & ASSOCIATES,
2413 W. 79th-st. Hemlock 4200.

$1,000,000

Liquidation of apt. bldgs. by mortgage house; 3 flats to 24 flats. State size you desire. Trades considered. Principals only answer. Address M F 495, Tribune.

3 APARTMENT, $8,500.
This bldg. orig. sold at $25,000, built in 1927, is in A-1 cond. Fully rented. For location and terms call
CHAS. C. CROSS & ASSOCIATES,
2413 W. 79th-st. Hemlock 4200.

AVALON PARK SIX APT.

Oct. front; 5 rms., encl. rear pch.; 3 car gar.; 11 yrs. old; nr. I. C., gd. schl; $25,000, half cash. Address P D 357, Tribune.

31 APARTMENTS.

Nr. Hamilton Park, 4-5 rms. Rent $17,000; 10 yrs. old. Price $85,000
Realty Management Co. Triangle 4400.

26 Apt. Bldg. in Hyde Park.

99 ft. corner on Maryland; court type, 8 years old; gross rental, $15,000. Bargain at $75,000. C. H. MEACHAM, State 9000.

$4,000 CASH BUYS.

6 apt., 2 6s, 4 7s, 4 garages. Nr. 63d and Woodlawn. Elec. refrig. Price $13,750, bal. $75 monthly, incl. int. Fairfax 2525.

2 APT. BRK.—6 RMS. EACH, STM. HEAT. One of the newer bldgs. in splendid condition. Nr. trans. and schools. Lot 35x125. Price $8,000; terms. Real Estate Investment Co., 753 E. 75th-street.

2 FLATS, $5,000.
Nr. 64th and Morgan. 2-6 rm. apt. St. ht. Rentals $80. Lot 35x125.
CHAS. C. CROSS & ASSOCIATES,
2413 W. 79th-st. Hemlock 4200.

2 Apt. Auburn Highlands.

5-5, elec. refrg., 2 car gar.; price $8,750. $1,250 CASH, BALANCE HOLC.
S. A. Van Dyk, Beverly 4003. Yards 3360.

3 APT., $15,000.

Essex-av., near 75th. 6 rooms, tile baths, shower. All apartments completely decorated throughout. H. P. 8228.

3 TIMES YEARLY RENTAL.

18 apt. bldg., s. e. cor. 56th-Indinana-av.; 4-5-6 rms. Yrly. rental, $9,720. Hobbs & Grubb, Inc., Atlantic 4610. 450 E. 47th-st.

6 APT. BLDG. NEAR 80TH-HONORE—ALL 5's; elec. refrig., tile baths, 5 car brk. gar. Annual income, $3,750; price, $23,000.
JOHN McCARTHY & CO.,
1405 W. 63d. Republic 5000.

82ND AND ASHLAND-AVENUE.
Mod. brk. bldg., 2 stores and 6 rm. apt. Fully rented. Pr. $12,500. Terms.
CHAS. C. CROSS & ASSOCIATES.
2413 W. 79th-st. Hemlock 4200.

4 FLAT BLDG.—BEST LOCATION IN HAMmond, South Side Homewood addition; fine investment; priced reasonable for quick sale. Call Fairfax 5100, Room 809.

DE LUXE 3 APT. BLDG. — CHATHAM Fields; 6 rooms, 2 baths; 3 car htd. garage; oil heat; recreation room in bsmt.
ADDRESS B 412, TRIBUNE.

COLORED BUYERS, ATTENTION—STORES, offices, apts., mod. cor. bldg.; net income $2,000; must sell this week; only $6,000 cash. Address B 303, Tribune.

2 FLAT BRK.—5 RMS., MARSHFIELD, NR. 79th-st. Excellent shape; 2 car brk. garage. Bargain. Small down payment. C. E. Barney, 1525 E. 53d. Plaza 4510.

WIDOW COMPELLLED TO SELL 2 STORY frame building, 4 flats, 1 store, 2 car garage; south side. A great bargain at $3,500. Address M D 270, Tribune.

$3,600 TAKES $10,000 MASTERS CERTIFIcate on 3 flat brick 6108 Rhodes-av.; needs repairs. Weber. Diversey 4210.

DANDY SOUTH SHORE 4 APT. ALWAYS rented. 4-5 rms., 4 car brk. gar. $2,000 cash, bal. HOLC. J. P. Early, agt. Sag. 5913.

— — 1130-32 WEST 47TH-PLACE — —
Lot 50x125 with building, $1,500 or best cash offer takes. Oakland 1778.

MOD. 4 APT., COR., NEAR 67TH AND Western; only 9 years old; $11,500; terms. S. A. VAN DYK [Mr. Sharp]. Yards 3360.

BEST BUY IN THE 79TH-HALSTED DIStrict. 2 fl. brk., 6-7 rms. St. ht. Lot 30x147. Sacrifice, $6,000. Triangle 7200.

DANDY 8 APT.—ALWAYS RENTED. 4 and 5 rooms. Near 79th and Ashland. $23,000. ½ cash. Mr. Black, Cedarcrest 5173.

PARK MANOR BARGAIN—2 APT. BRICK. 5-6 rooms; steam heat, 2 car garage. $6,700. Triangle 4400.

12 FLAT—4'S AND 5'S; ELEC. REFRIG.; good South side location; 4½ times low rent. Mr. Thompson, Hyde Park 3706.

SOUTH SHORE 3 FLAT, 6 RMS., TILE bath; canv. walls; elec. refrig. ½ mile to I. C. $11,500; $3,500 cash. Hyde Pk. 3706.

OWNER MUST SACRIFICE 25 APT. BLDG. Well located. 100% rented. Earning 15% on equity. Address M E 258, Tribune.

6 APT. BLDG.—WOODLAWN; 4½ TIMES rent; refrig.; light rms.; good repair; terms. Motherway, Fairfax 4400.

$2,000 CASH BUYS 2 5 RM. FLATS, BAL. 4%. Gar., recreation rm. in basmt., oil ht. Near 80th-Maryland. Triangle 6215.

AVALON PARK, COR. 24 FLAT BLDG. Will show 15% on invest. at today's low rentals. $15,000 cash req. Tria. 6215.

3 FLAT, 6 RMS., TILE BATHS, CANV. walls 35 ft. lot, 8 yrs. old; $4,000 cash needed, bal. long term. Triangle 6216.

2 FLAT—1-6, 1-7; $7,500, TERMS. MULlen R. Est., 6308 University-av. Dor. 0020.

2 FLAT—6-6; H. W. HT.; 2 CAR BRK. GAR. Light, airy flats; 50 ft. lot. 7327 Harvard.

2 APT. BRK.—5-6 RMS.; STM., $7,500. $1,500 cash. 7353 Blackstone. Hyd.4097.

SO. SHORE—18 APT.; LOW RENT; $8,100. 10 y. old; G. E. refrig.; $42,000. Dor. 0883.

2 FL. BRK.—1747 W. GARFIELD; EXCL. white neighborhood; barg. Owner. She. 1687.

7232 S. PARK-AV.—5-6 RM. BRK., $2,000 down. $68 mo. Ostberg. Stew. 5353.

2 FLAT—6-6 RMS. H. W. HT. 2 CAR GAR. $5,500; nr. 67th-Paulina. Rad. 4150.

3 APT. BRICK, $6,500; NR. I. C.-JACKSON Pk. $2,000 cash; stm. ht. Nevada 8991.

REAL ESTATE—APARTMENT BLDGS.

Southwest Side.

ARE YOU TROUBLED?

Wondering what to do about increasing rents; feeling insecure about the place you live; not much money to buy with? I'd like to talk to you then today between 1 and 6 p. m. at this vacant 2 apt. brick bldg. at 5140 S. FAIRFIELD-AV. If you have $1,250 cash for a down payment and want a beautiful apt. to live in at a small net cost to yourself, you can end your troubles; 5-5 rms.; decorated to a queen's taste; tile bath, canvased walls; arched doors; elec. refrig.; steam heat.
DONALD F. MOORE,
7748 S. ASHLAND. RADCLIFFE 7300.

— — ALL MODERN CORNER BLDGS. — —
18 apt. nr. 63d-California $37,500
10 apt. South East; good loc. $18,500
9 apt. nr. 67th-Western; exc. income.$22,500
4 apt.; best buy; nr. 63d-Rockwell...$13,750
2 apt. nr. 63d-Kedzie; 5-6 rooms.......$7,300
MANOR REALTY, 2532 W. 63D, HEM.8300.

North Side.

$4,000 CASH TAKES EQUITY IN AN EXcellent 3 apt., 6 rms. at 6511 N. Bosworth [1530 W.]. Immediate poss. Balance $9,800, HOLC. Taxes paid for 1936. Realtors co-op. invited. ROGER P. MINWEGEN, 1554 Devon-av. Rogers Park 2000.

— — — $4,950 YEARLY INCOME — — —
$22,500 buys modern 5 rm. 6 apt. 844-48 Crescent-pl. Built-in tubs, solarium; encl. porches; lot 63x168; 8 garages. Apply Suite 215, 4701 Sheridan-road. Lon. 6636.

6 Apt. Buy Today.

5 light rms. and sleeping porches. Rog. Pk. Inc., $4,050. Price $24,000. $8,000 down. Wilkinson Realty, 1619 Devon. Hol. 2677.

RECONDITIONED TWO APT—5-6 RMS., new plumbing throughout; tile baths, new heating plant. This bldg. has been completely remodeled. Open for inspection Sun. 5835 N. Magnolia-av. Ph. Mon. Ran. 0960.

13 APT. BLDG.—ALL 4 ROOMS, WELL LOcated close to schools and "L" transportation. Can deliver at less than 5 times gross rental. Principals only.
ADDRESS E D 356, TRIBUNE.

BEAUT. 2½ APT.—5-6 AND 4 RM.; BSMT.; Wayne-av. nr. Granville; 40 ft. lot, h. w. oil heat, carpeted floors and canvased walls; $12,500. Franklin 5656.

— —650 FULLERTON-PARKWAY — —
2 apt. Eng. base. Ideal for Doctor. Must see to appreciate. By appt. only. Talcott & Co. Excl. agts., 524 Diversey. Wel. 0290.

3 APT. BRK.—NR. LAKE AND TRANS.; exc. cond.; 7 rms., 2 baths; price $10,000 is 4½ times income; leaving city. 837 Windsor. Longbeach 0437.

SUBSTANTIAL PRESSED BRICK 6 APT. bldg., 50x125; rental $2,800; price $14,-000; close to park.
H. W. CROXTON & CO., 4723 Broadway.

2 APT. BRICK 5 AND 6 RMS., ELECTRIC refrig., 2 car gar. Only $6,750, $750 cash, balance monthly. 4436 N. Drake-av. For appointment Andover 2200.

2 STY. BRK. ON RASCHER-AV. NR. PAUlina. 2 car gar., 50 ft. lot, newly decorated. Pr. $6,350. Terms. Call Avenue 1924. Address E F 476, Tribune.

$12,750 TAKES 3 APTS.; 6 ROOMS; ENclosed, glazed porch; 3 car garage; Devon-Western section. A. K. Mose Realty Co., 2859 Devon-av. Hollycourt 0800.

— DE LUXE 2 APT. NR. LOYOLA L. — 7 rs., 2 bths., 1 tile; canv. walls, Inc. $2,100 1929 price $32,000; now $16,000; ¼ cash. Rogers Park 2737.

DANDY 2 APT.—BRK., 2 C. GAR., NR. Paulina and Berwyn; wide lot; 5-6 rms. Hot air heat; steam road trans.; A1 cond.; steal at $6,500. Half cash. Cen. 5151.

ROGERS PARK 3 APT. BLDG. 7 RMS., 2 baths, 3 car gar., 40 ft. lot. Block to lake. Very low price and easy terms. Hawkins, 2125 Howard-street.

13 APT.—RT. $6,650. PRICE........$28,500. Eng. type 19 apt.; rt. $10,300; pr. $53,500. Cor. 27 apt., tile kit.-bath; rt. $17,500. A. G. Stahl & Co. 2733 Devon-av. Holly. 1500.

YOUR HOME AND AN INCOME....$9,500. Brick 2 apt., Devon-Western; h. w. heat; modern; near schools and trans.; terms. Sterling Realty, 2318 Devon. Shel. 5182.

BRICK 2 APT., 5 RMS. EACH; ELEC. REF., oil ht., 3 blks. Howard "L." Only $7,200. Terms. Hawkins, 2125 Howard-street.

40 APTS.—UNFURNISHED 1-2 RMS. 10 yrs. old.; refr.; stoker; lobby. Pr. $55,000. Wm. Garfinkel, 39 S. La Salle. Fra. 7269.

—2 FLAT BARGAIN, 6643 N. ASHLAND— 2 6's, h. w. ht., gl. porches, 3 car garage. Agent on prem. 10-5 today. Fra. 7878 Mon.

12 FLAT CORNER, N. EDGEWATER, NR. L; 4's, 5's; rents $6,000; price $30,000. ¼ cash; bargain. Address N P 425, Tribune.

EXCELLENT 2 FLAT, $6,000—2-5s; FURN. ht. St. Anthony's, nr. Winnemac; tms. Assoc. Rlty. & Mgt. Co., 2112 Lawrence.

BRK. 2 APT.—A1 COND. LIGHT WOOD wk. Vapor ht. $2,500 cash, bal. 1st mtg. A. G. Stahl & Co., 2733 Devon. Hol. 1501.

50 APT. BARGAIN AT $100,000. ABOUT 4½ x present low rent; sure delivery. Greenfield Sherman Co., 5645 W. Madison-street.

COR. MOD. 12 APTS. BARG............$26,000 Also mod. 12 apts. Sacrifice...........$24,000 Local Rlty. Inv., 6405 N. Greenview. Hol.1100

EAST ROGERS PARK—3 APT., 6 RMS. Brick gar. Nr. Schools & Churches; A1 Con. Equity, $5,000; See Today. Briargate 1011.

2 APT.—6-6 RMS., GAR., NEAR LAKE. Schools, Churches. Price $7,500; Clear. Cracraft, 6217 Broadway. Briargate 1011.

NR. LOYOLA L 2 APT. 6 RMS. OUT OF town own. must sell. Pr. $9,000. She.8300.

SEE APT. ADVERTISEMENT N. S. 270 under Evanston Real Estate.

BEST BUY IN ROGERS PARK—2 APT.; 6-6 rooms, $10,000. Rogers Park 0458.

57 UNIT HOTEL—INC. $24,000. PR. REAS.; $17,500 cash. Address B 337, Tribune.

3 APT.—6 RMS. EACH; 3 CAR BRK. GAR. 6214 N. Claremont. A bargain. Open 1-5.

3029 ELSTON—MUST SAC. 2 FLAT BRK. 5-6 rms.; 2 car gar.; pr. $4,500. See Sun.

EST. SAC. 3-6 R. FL., BRK.; NR. CENTER L; $4,500 offer wtd. Dirks, 1166 Diversey.

MUST SELL 3 APT. PR. ONLY $4,500. Call Sunday, 1928 Cuyler-av. Ran. 0960

6 5'S—NR. IRV. PK. AND THE LAKE; price 4½ x rent. Schmitt, 2407 Irving Pk.

COR. MOD. 18 APTS—4S-5S; REFRIG., STM. inc. $11,000. Consider trade. Hol. 1101.

North Side.

ATTRACTIVE 6 APT.—5 RMS. AND ENC. slpg. pchs., large G. E. ref., new gas ranges. Bldg. newly painted, 4 apts. and entrance halls redecorated. 4 car brk. gar. Reas. price. Address C J 597, Tribune.

ORDERED TO SELL.

3 FLAT; 6 ROOMS $12,500
LONG-KOGEN, INC. Rogers Park 6500.

BIGGEST 2 FLAT BARG. RAVENSWOOD—Full price $6,500; hot w. heat; garage. $1,500 cash, balance $48 mo. Associated Realty & Management Co., 2112 Lawrence.

— 2 FL. BARG. RAVENSWOOD MANOR — 1 5, 1 6; h. w. ht.; oil burner; stucco garage; full price $7,500; terms. Associated Realty and Management Co., 2112 Lawrence.

27 FLATS; 18 FLATS; 15 FLATS; 6 stores; transfer corner; good transp.; 100% rented; clear; price $150,000.
Address E F 205, Tribune.

$5,000 FOR EQUITY—
Beautiful modern 6 apt. bldg.; 60 ft. lot; brick garage; bal. mtg., 4% int. Act quick. Walter T. Larson, 5157 N. Clark, at Foster.

13 APT.—RT. $6,650. PRICE $28,500. ENG. type, 19 apt. Rt. $10,300. Pr. $53,500. Cor. 27 apt., tile kit., bath. Pr. $95,000. A. G. Stahl & Co., 2733 Devon. Hol. 1500.

Rogers Park 2 Apt., $6,500.

New refrigerator, steam heat, glazed-in rear porch; near transp. Rogers Park 6362.

— — MORTGAGE MAN SAYS SELL — — 2 apt. brk.; light rooms; beautiful yard; Berwyn-av. nr. Winnemac park. A fine home. Walter T. Larson, 5157 N. Clark at Foster.

CORNER 12 APTS.—4-5 RMS., 60 FT. LOT. tile bath, walls, other latest features. Devon-Western sect. Price $35,500, terms. Quick action. Address N P 404, Tribune.

BEAUT. 3 FLAT—OVERLOOK. LINC. PK. 6 rms., 2 baths, solarium. Forecl. barg. Galavan Bros., 3950 Clarendon-av. Buc. 3080.

FINEST 2 APTS.—6-6 RMS.; DEVON-WESTern section. Must sacrifice. Price $10,500 terms. Mr. Root. Sheldrake 8600.

NEW, MODERN 12 APT. 4 AND 5 RMS. Latest features. Rents $7,300. Price $36,-000. Terms. ROTH. Sheldrake 8600.

WIDOW MUST SAC. 6 APT. BLDG.—ACT quick. Lease and bldg., lowest price. Exc. loc., trans.; gd. inc. Morngs., evs., Sun. 2536.

12 FLAT—NR. LAKE AND LINC. PK. 48 rms. Compl. furn. Rent $9,000. Pr. $24,000, $8,000 cash. Address E C 576, Tribune.

ROGERS PK. FORECLOSED 36 FLAT — $80,000, 10 yrs. old. Eng. base. Rent $16,-000. Positive deliv. Address E C 577. Tribune

2 FLAT FRAME AND BRICK—5-5 ROOMS, brick garage; near Lincoln park. 1939 Howe-st., near Center and Larrabee.

MOD. 2 APT. BLDG.—6-6; HOT WATER heat, 2 car gar.; best trans.; sacrif. for quick sale; no agents. 1415 Balmoral-av.

30 APTS.—COURT BLDG.; NEAR LAKE; 10 yrs. old; income $13,700; price $53,500; ¼ cash, balance mortgage. Franklin 2219.

6 FLATS—STEAM; 50 FT. LOT; WINthrop north of Leland; rents $3,000; price $10,500. Address N O 209, Tribune.

1903 BERWYN-AV.—2 FLAT BRK.; HOT w. heat; brk. garage; exc. cond.; price $6,200. Agent on premises 2-5 p. m.

BRICK 2 FLAT—7 RMS. VALUE $10,000; price $4,500. $2,000 cash. 2346 Seminary-av. Owner. McGlasson, 160 N. La Salle.

SACRIFICE CORNER BRICK 5 APT.—3901 N. Hamilton-av., corner Byron. Pr. only $12,500. See this Sun. or ph. Mon. Ran.0960.

BARG. 3 APT., NR. DEMING-CLARK. 23 rms.; $9,500, $3,000 cash. Boyd, Sta. 5799.

SAC. 2 FL. BRK.—5-5 R., GAR.; FULL PR. $3,150. Dette, 1922 Irving Pk. Buc. 2015

18 APT.—4-5 RMS.; REFRIG.; GOOD COND. 4 times rent. Address P D 65, Tribune.

RECEIVER MUST SELL COR. 6 APT.—PR. only $17,500. Address E D 580, Tribune.

MUST CLOSE OUT—BRK. 3 APT., $8,900; A1 loc., trans., schls. Wheeler. Rog. 0840.

2 APT.—5-5; W. ROG. PK.; A1 COND.; schls., trans.; real buy, $8,000. Rog. 0840.

2 STORY FRAME—5-6 RMS.; STOVE HT.; 1 car gar.; $3,500. 1721 N. Kedvale-av.

FINEST 2 FLAT, 5-6—40 FT. LOT. GAR. Foreclos. snap. Pr. $6,000. Tms. She. 8600.

3 FLATS, 6 ROOMS, NEAR L. PRICE $8,500. Terms. Phone Sheldrake 8600.

NEW 12 APTS.—TILE KITCHENS; RENTS $6,700; price $35,000. Terms. Shel. 8600.

REAL ESTATE—APARTMENT BLDGS.

North Side.

A SMASHING BARGAIN.

Hotel 2 blks. from the lake, between Foster and Bryn Mawr. Over 85 rms. completely furn.; stoker ht. Each rm. has bath. Present low income $28,000. Price $85,000; $35,000 will handle. Price includes furniture. Owner will take back lease at $10,800 a year. Property shown by appt. only. An excl. investment.
The BILLS REALTY, Inc.,
134 S. La Salle-st. Sta. 0266. See Mr. Loeb.

NEW LIST FORECLOSURE BARGAINS.
2 apt., tile bathroom walls, $9,000, terms. Finest 3-6s, 2 baths, kit. tile walls..$18,000
649 Bittersweet. out. dr., 3-7s, 2 bths.$15,750
3 apt. Eng. bsmt., $11,500; cor. 4 apt., $13,000; 6 apt. octagon, $18,500; cor. 12 apt., $20,000; new 19 apt., $38,000; modern 30 apt., $49,000; dandy new cor. 40 apt., English bsmt., $95,000. Also bargains in homes, choice locations. Schulze Rlty., 5806 N. Western. Longb. 9393. Experienced salesmen wanted; commission

INVESTORS, ATTENTION!

Rent roll $20,600. Price $77,500. 42 apts., 4 and 5 rms., 2 stores. Wide court. New G. E. refrigeration. Excellent Ravenswood location. $27,000 cash will handle. H. L. Baker, Wirtz Haynie & Ehrat, Inc. Exclusive agents. Call Wellington 3000.

22 APTS. NR. LAKE. WELL CONSTRUCTed building; income, $13,000; price, $74,000. Corner bldg., E. Rogers Park. 24 apt.; income, $10,000; price, $45,000. 45 apt., new bldg.; income, $31,000; price, $150,-000; 1-3 cash, bal. mtge. No brokers. Franklin 2219.

CHANCE OF A LIFETIME—AN OUT OF town woman to raise cash quickly must sacrifice her modern high grade 19-4 rm. apt. bldg.; 9 yrs. old; splendid loc; always fully rented; nr. park, schools, etc.
Address P B 279, Tribune.

6 APT. DE LUXE AT LAKE, N. E. ROGERS Park. Built 1926; 2 tile baths, showers; new boiler, elec. control; submerged heater; incinerator; 5-car heated garage; Eng. bas. apt. $20,000 insurance loan, 5½%. Income $6,700. Price $32,000.
BORN and SMITH, 7528 Sheridan. R.P. 4660.

3441-43 N. HALSTED.

Big bargain, 10 4s, 2 stores, brk. bldg., steam ht., Inc. $3,800. Owner says sell for cash or terms. Must be sold. Make offer. See Mr. Denos. Sta. 0266.

— TRULY A HOME; PLUS AN INCOME — Greenleaf-av., nr. Indian Boundary park. 3 delightfully appointed apts., each 6 big rms.; very lge., luxurious bath; every modern convenience; special liquidation price, $18,000; terms. Ph. Mans. 4144. Cen. 4824.

EAST OF SHERIDAN-RD.

BRK.—3-6 RMS. LOT 48X124. 3 CAR BRK. gar. Mortgage $11,000 for 12 years; $15,000. Will consider trade. Sup. 1859.

HIGH CLASS DEVON-WESTERN 3 APT.; 2 baths, breakfast room; only $19,500.
Fine 2 apt. building, 2 car garage, excellent condition, only $10,500.
JACOBS & JACOBS. 2750 DEVON.

FINEST APT. BLDG. IN CHICAGO; 38 apts., tile baths, canvased walls, etc.; lot 150x125, beaut. landscaped; rent $22,000; price $125,000; unusual 8 yr. old bldg. R. Dobroth, 3245 Bryn Mawr. Jun. 7807.

3 STORY BRICK—NORTH EDGEWATER; 6 rooms each; steam heat; large, light rooms; E. of Clark. Only $2,000 cash. Pr. $12,000.
MORTENSON & JOHNSON,
5922 N. Clark-st. Longbeach 4220.

SICKNESS COMPELS MOVE TO CALIF. Must sacr. Clark-st. cor. 2 story brick bldg.; steam heat, 3 stores, 7 apts., 2 offices. Income $5,000, nets $3,000 a year. Price $35,000. Address E C 554, Tribune.

— — — — — — — BARGAIN — — — — — — —
3 apartment brick, near Sheridan-rd., 5-6-6 rooms; 37½ ft. lot; price $4,500.
UPTOWN REALTY CORP.,
4711 Sheridan-rd. Longbeach 4770.

6111 CAMPBELL-AV.

3 flat, 6 rms.; colored tile baths, oil ht., 3 car brk. gar. A real buy. Comroe Realty Co., 6352 N. Claremont-avenue.

$3,500

Buys a real bldg. in Arcadia-terrace, 2 apts., 5-6 rms., 2 htg. plts., 2 car gar. Price $8,350. Rogers Park 6555.

2 APT.—NEAR L AND LAKE $9,500
12 apt.—Cor. Rent, $8,300. Price.$47,500
30 apt.—Rent, $16,000. Price.........$80,000
60 apt.—Rent over $30,000. Price.$155,000
For appointment. Phone Rogers Park 6362.

HIGH GRADE 36 APTS.—11 YRS. OLD., Western-Devon; 4's, 5's; oct. sun. p.; low pres. income $16,700; will be over $18,000; pr. $88,500; mtg. $60,000, 10 yrs. Act quick. FRANKENSTEIN & CO., 110 S. Dearborn-st.

— — — — — 2212 ROSEMONT-AV. — — — — —
2 apt. 5 and 6 rms., newly painted. Nr. Stone and St. Henry's schools. Poss. 1st apt. Best buy in Devon-Western sect. Small cash payment. Bal. 18 years. Open 1-5.

Northwest Side.

LIQUIDATION SALE

MODERN APARTMENT BUILDING.
9 apt. cor. Laramie-Berenice..........$27,500
13 apt. cor. Spaulding-Ainslie.........$35,000
18 apt., Mozart nr. Belle Plaine.......$45,000
Nice light rooms, desirable apts. Well located, good transportation. Always rented.
D. O. Jordan.
GENERAL MORTGAGE INVESTMENTS,
33 N. La Salle-st. Randolph 3477.

REAL BARGAIN CORNER—10 FLAT TILE wall baths, income $4,650.
10-4s, stove and furn. ht., income $3,600.
7 fours, 1 corner store, stove and furnace heat. Price $13,500. Terms.
ROYL G. KNIGHT,
4167 Irving Park-blvd. Pensacola 2600.

1½ STORY, 2 FLAT, 5-5 ROOMS, MOD. plumbing, tile wall baths, glazed front porch, h. w. ht., 2 car garage. Lot 62x125. Big bargain at $6,700, $2,200 cash, balance $40 per month. Kildare, near Milwaukee.
ROYL G. KNIGHT,
4167 Irving Park-blvd. Pensacola 2600.

Massive Brick Two Flat.

Sun parlor front; hot water heat; 2 car garage. Choice location in 2900 block on N. Keating-av. Priced to sell quick at
$8,500.
KEENEY. 5612 North-av. Merrimac 4300.

SMALL DOWN PAYMENT BUYS 1½ STORY income brick bungalow—5-5 rms., h. w. heat, splendid loca. 2 car gar. Let the income from 2d fl. help pay for your home. 1st fl. available. Reas. price, long term financing, easy monthly payments. Call Sun. 2 to 5 p. m. 4541 Schubert-av. or phone Mr. Jacobsen. Bel. 0001 Mon.

CASH — — — LIQUIDATION — — — CASH
Corner 24 apartments; rent $11,000; price $44,000; all cash required for bonds and taxes, or $24,000 cash; subject to back taxes; 4-5 rms., sun parlors; nr. Palmer Square. Address E D 530, Tribune.

WIDOW SACRIFICE.

2130-32 N. Spaulding; 2 frame bldgs. in excellent condition; 6 apts.; income $1,600 yr. Barg., $10,500. Raymond G. Kimbell Co., 3600 Fullerton-avenue.

OPEN 1 TO 5 SUNDAY.

2440 N. LOWELL.
Brick 2 Flat..........$1,000 down
KEENEY. 5612 North-av. Merrimac 4300.

2 FLAT BRICK, $6,750.

4834 ALTGELD-ST., 1 five, 1 six rm., 2 hot wat. plant. Must sac. A real buy. Raymond G. Kimbell Co., 3600 Fullerton-avenue.

NORTHWEST COR. HAMLIN AND IRVING Park-blvd.; splendid clear. 12 stove heated apt. bldg., consisting of 4 large rms. each; pr. $20,000. D. J. Olcese & Co., Exclusive Agents Fra. 8383.

5 APTS.—1 5, 2 6, 2 4; MUST SELL; only $7,500, $2,000 required.
1½ story brk.; 5-3 rms., only $2,800. $500 req. L. Morris, 4006 W. Division.

4136 N. ST. LOUIS-AV.—2 FLAT, FRAME. furn. ht., 2 c. gar. Owner in Calif. says sell, $3,500, cash $1,000. Admission with order only. Schmid, 6084 Milwaukee-av.

—5710 N. KIMBALL-AV. 3 APT. BRK.—New bldg. 3-6s, 2 baths, 3 car brick gar. $5,500 cash. Bal. $9,500. Mo. Paym't mtg. See it today. Open 2-5 or Fra. 0576 Mon.

— — — — — — SEE THIS TODAY — — — — — —
1330 N. RIDGEWAY-AVENUE.
2 flat brick, 6-6; 2 car garage; $5,000. Only $1,000 cash required. Merr. 9602 Monday.

— — — FORECLOSURE BARGAIN — — —
Brick 6 flat, all 5s; income $2,900; nr. Chicago and Central Pk.; price $15,500.
ADDRESS M B 448, TRIBUNE.

19 APT.—HI-GRADE NEW BLDG. ON BEAU. st.; 100% condition and appearance; $9,-000 income; positive delivery at $46,500. Greenfield Sherman Co., 5645 Madison.

3 APT. BLDG.—5 RMS., SLPG. PORCH, ST. heat. Lawndale dist. Orig. $25,000. Sell $16,500 quick sale. Lawndale 6318.

5018 N. LAWNDALE—2 FLAT, $3,000. Best buy N. W. 2-4's. Stv. ht. Inc. $45 mo. See it today. Open 2-5 or Fra. 0576 Mon.

WELL BUILT 12 APT. LARGE LOT, 4 and 5 rooms, 9 years old. Rent $6,800. Price $32,000. KANE. Sheldrake 8600.

TO SETTLE ESTATE—2 FLAT BRK., 5-6 rms.; 2 htg. plants; 2 car gar.; $7,250 clear. Address P B 438, Tribune.

4151 KAMERLING-AV.—2 STORY BRICK. 5-6 rms., furnace ht., 2 car gar.; lot 30x125; price only $5,700. Open 1 to 5.

24 APT. COURT—STRICTLY MOD.; ABOUT 12 yrs. old; low rent; $9,000; rental value $11,520; pr. $43,000. Rog. Pk. 8820.

$1,000 CASH—BAL. LIKE RENT. BUYS 2 flat frame, furn. and stove heat. Call Sunday. 4706 Berenice-av. Phone Rand. 0960.

3650 WABANSIA—3 STORY FRAME WITH basmt. 3 6s, furn. ht. Lot 30x125. Only $4,500. Scheubert, Alb. 1100 weekdays.

6 APT. BRICK BLDG.—NR. HUMBOLDT PK. All transp. Little cash req. Mtge 5% interest. Price $18,000, Gordon, 2846 North-av

3 STORY BRICK—1 5, 2 6'S; FRAME GArage; bargain. Mr. Boltz. Central 1687.

$26,000—10 APT. BRICK; 10 4 RMS.; INC. $4,608 yr.; Grace-Keeler. Buc. 6439.

INCOME BUNGALOW—5-4 RMS., BR. HOT w. ht. Pr. $5,250. Tms. Walden. Ave. 2200.

4 APT., 3626 N. KILDARE, SEE TODAY; widow sells. JORDAN, Avenue 7040.

5106 SUNNYSIDE, 6-7 ROOMS, 2 APT., stm., oil, 35 ft. c.f.; $. JORDAN,Ave.7040

3553 IOWA-ST.—4 FLAT, BRICK, STEAM heat. Owner in Cal. Must sell.

2 FLAT BRK., 6 AND 6 RMS.—HOT WT. ht., 2 car garage; reas. 4143 Hirsch-st.

REAL ESTATE—APARTMENT BLDGS.

Northwest Side.

2 FLAT BRICK HOME.

Is the "best buy."
Let the tenants upstairs pay your "overhead."
Priced at just a little over ½ of Former value or cost of production.
Investigate this real timely opportunity.
Very comfortable time payments.
Mills & Sons, 5556 North-av. Merr. 6003.

West Side.

HOMAN-AV., NR. SEARS.

3 story bldg., 9 furn. apts., always rented; bldg. pays for itself and earns you a gd. living out of income; private owner; will sac. for $8,500. Mans. 4144.

TO CLOSE ESTATE—17 APTS., 8-5S AND 9-4s, corner bldg.; large lot.; nr. school, shopping and good trans. Rents $5,256 per yr. Price, $19,750, ¼ cash.
BERKSON REALTORS. Kedzie 1687-8

. . ATTRACTIVE INVESTMENT . .
6 5-rm. apts., a home and investment. 9 yrs. old. Nr. stores, Garfield Pk. "L" and street cars. Price $15,000. Mr. Maher. HOGAN & FARWELL, INC. Whitehall 4560.

SPECIAL BARGAIN.

Monroe-st. corner; brick 3 flats and 8 rm. residence. Only $4,500.
S. H. TAYLOR. 2138 MADISON-ST.

— — — — REAL BARGAIN — — — —
Cor. 12 apts. Rent $6,200. Price $25,000. Cash required $12,000. 4-5-6 rms. West of Garfield Park. Address E D 531, Tribune.

2 FLAT BRICK—6-6, TWO CAR GAR., SIDE drive; lot 33⅓x125; h. w. ht. 14th and 61st-street, Cicero, $7,250. United Realty Org., 6042 Roosevelt-rd., Oak Park. Euc. 774.

3537 LEXINGTON-ST.—3 FLAT, 5, 6 AND 6 rooms; rent $105 per month; 2 car gar. Pr. $6,500. Terms. For info. Cen. 2170.

TO CLOSE ESTATE TO QUICK BUYER—6 flts. Washington-blvd. Pr. $8,500. No brokers. Franklin 7269, Sunday Nev. 1524.

4049 ADAMS-ST.—2 FLAT, 5-6 RMS.; best buy in block; make offer. Owner.

12 APT.—4'S; 100% RENTED; AUTOM. ht.; opp. own.-mgr.; close trans. Man.3540.

REAL ESTATE—BUSINESS PROPERTY.

South Side.

RIPE FOR IMPROVEMENT.

S. W. COR. 79TH-ST. AND SOUTH SHORE-dr., now improved with store and apt. bldg., also bung. Sufficient vacant for bldg. new stores. Priced right. Mr. Reed, BAIRD & WARNER, 7201 Yates-avenue. South Shore 1855.

Beverly Business Block.

100% rented; priced less than mortgage.
AT $35,000.
S. A. VAN DYK,
9048 S. Ashland. Beverly 4003.

INVESTORS, ATTENTION!

STORES AND HOTEL PROPERTY.
Entire blk., 14 stores; 385 rms. Close to I. C. Good bus. loc. Price $150,000. Can arrange long term financing. [Whelan.]
FIRST REALTY CO., 40 N. Dearborn-street.

WONDERFUL BUY—2 STORY STONE front; modern chain store block adjoining Woolworth's. 5 stores and loft; 100x125. Inc. $6,000. Price, $40,000. Principals only. Address P D 359, Tribune.

— — 100% CHAIN STORE LOCATION — —
Store and flat. 53d-st. near I. C.
Pays 6½% on $55,000.
E. FRYSINGER. 5213 BLACKSTONE.

HYDE PARK STORE—FLATS ABOVE; HOT spot for bottled goods; worth $10,000; sell $5,000 cash. Address M F 81, Tribune.

ASHLAND, NR. 95TH, 6 STORES, 18-4 RM. apts. Inc. $12,500. Price $75,000. ½ cash. Ralph H. Jackson, 77 W. Washington.

7226-28 STEWART-AV.—STORE BUILDING. Heirs must sell; make offer. Grundman, 29 S. La Salle. State 3335.

BRICK BUSINESS BUILDING, 50 FT. frontage on Ashland-av. nr. 47th. Address M F 493, Tribune.

SO. SHORE — 71ST-75TH-79TH-STREETS. Choicest, $50,000 to $300,000. Dor. 0883.

90TH AND WESTERN—2D FROM N. E. cor., 30 ft., $1,500 cash. Owner, Bev. 7652.

Southwest Side.

— — — — — — $225 A FOOT — — — — — —
53x125; W. 55th-st. and S. California-av. Only piece of vacant left in a frontage of 550 ft. that has among its tenants 4 nationally known chain stores and a theatre. Terms available. RANDOLPH 7055.

North Side.

Unusual Opportunity.

Guaranteed long term investment secured by cash deposit to yield 10% to 15% annually. Choice properties under net lease to one tenant who pays all operating charges. Investments of $35,000 to $100,000 available now for the first time.
FIRST UNITED FINANCE CORP.
215 W. Randolph-st. Franklin 1966.

30 FT. FRONTAGE, DEARBORN NR. LINcoln Park. 12 rooms, 4 lavatories, 2 baths. To close estate. $18,500.
Also Astor-street near Banks. 8 rooms, 4 baths. $15,500.
CALL MONDAY. STATE 6622.

FOR INVESTOR.

Eight one story store cor. on Broadway. No heat fur. Nets 9% on leases made in depression. Rents vary from $50 to $110.
Address P D 358, Tribune.

— — — A REAL OPPORTUNITY — — —
2 stores, 10 car gar. and 12 apts. On Lincoln-av.; all rented; 9 yrs. old. Income $5,500 annually. Can deliver with good title at 5 times. Mr. Maher.
HOGAN & FARWELL, INC. Whitehall 4560.

A DANDY BUY.

1 STY. STORES, STOVE HT., COR. OPPOsite "L" sta. Income $5,160 for $37,500. Mr. Wilbur. BAIRD & WARNER. Cen. 1855. 7 S. Dearborn-st.

NR. FED. HSING. PROJECT.

50 FT. ON DIVERSEY-BLVD. ½ BLK. E. of Federal Housing Project. Ideal for 1 story stores. $7,500. Sup. 1859.

RECEIVER SALE—$13,500 BUYS 3 BLDGS. on lot 140x300, consist of lge. tavern, rest.; 50 car gar.; 5 rm. mod. home; 2 car gar.; orig. cost $47,000. Ph. Rog Pk. 2046.

— — OWN YOUR BUSINESS HOME — — Modern 3 story store; loft bldg.; steam. Store 25x115. $13,000. 2040 Lincoln-av. Call Weber, Diversey 4210, for appointment.

CORNER BRICK WITH GROCERY—6 RMS. above on side st.; est. 23 yrs.; sell bus. and property. Address D T 237, Tribune.

EXCEPTIONAL ONE STORY CHAIN STORE. occupied stores. Requires $20,000 cash. Address D T 195, Tribune.

CLARK-ST.—ROGERS PARK—DEEP STORE and large 5 room apt. above; oil heat. Bargain, $9,750. Rogers Park 6363.

MUST SELL COR. 5 STORE, 5 APTS.—8 years old. Exc. loc. Will sac. for only $24,500. Just think of it! Rog. Pk. 8820.

4-1 STORY STORES, CLARK, NR. WILSON. $11,500. Wm. Garfinkel, Fra. 7269.

TRANS. COR., 2 STORES, 4 APT.; MONEY-maker; sac. $17,500; terms. Wel. 1100.

50X100 E. OF STATE, S. DIVISION; BUS. zone; $25,000; imp. carry. Sta. 5799.

Northwest Side.

HIGGINS AND HARLEM

COR. 100X130, RIPE FOR IMPROVEMENT. Will furnish gas sta. tenant. To net 10%. Terms. Sup. 1859.

ESTATE WILL SACF. DBLE. INTERSECtion cor. bus. blk., nearly $30,000 yr. rental, at 5½ times rent.
ADDRESS B 370, TRIBUNE.

"FOR YOUR SON"—75 FT. CHAIN STORE Milwaukee-av. frontage at Elston-av. in Norwood Park. ELMER JORDAN. Ave. 7040.

SOUTHWEST COR. MARQUETTE-RD. AND Damen, 125x75. EQUITY $4,000. CALL MR. DONKIN, WABASH 2288.

FINE IRVING PK.-BOUL. COR. STORE, 7 rm. apt. Must sell. Low income. Only $11,000. $4,000 req. Inq. 4006 Division.

3 STORY CORNER—STORES, OFFICES, flats; inc. $10,200; price $48,000; exc. loc. WM. RAY PRINCE CO. 1828 LAWRENCE.

ARMITAGE NEAR LOWELL—STORE AND 3 flats, 2 car gar.; rents over $800; price $6,000. Address N O 208, Tribune.

FOR SALE—REDEMPTION RIGHTS ON large garage. 4917-37 Armitage. Inquire L. H. Friese, Haymarket 5609.

2748 N. CICERO-AV. STORE BLDG. HEIRS must sell, make offer. Grundman, 29 S. La Salle. State 3335.

3 STORES, 3 FLATS — IN COME $3,000; only $23,000. Boyle, 5151 Irving Park.

West Side.

SECTION LINE TRANSFER CORNER, 9 stores, 11 apartments, 8 offices and loft at 5 times the rent. Stoker fired. Price $55,-000 ½ cash, bal. mtge. FIRST REALTY CO., 40 N. Dearborn-street. Cen. 5151.

CHOICE BUSINESS PROPERTY — STORE and 6 flats. 1720 W. 18th-st. adj. large dept. store; chain meat mkt. and L sta. $7,200. Franklin 5656.

— — LOOK—FULL PRICE $3,000 — —
2 flat brick, 4-4 rms. and basemt. store; wide lot, gar. Only $1,000 down. Terms. Call Schank-Dahm, 3241 N. Ashland. 12 to 5 p. m.

S. E. COR. MADISON AND KILDARE—75 ft. frt.; pr. $75,000. J. G. Turner, 77 W. Washington-st. Cen. 0007.

DO YOU KNOW A STEAL? STORE, 4 FLTS., Roosevelt, nr. Homan. Rent $2,300. Pr. $11,500. Garfinkel, Fra. 7269. 39 S. LaSalle.

MADISON NEAR KEDZIE—86X125 FT.; 5 stores and 15 flats.
ADDRESS B 388, TRIBUNE.

Suburban.

5 ROOM HOUSE—MODERNLY EQUIPPED. ½ acre land; good for any kind of business. Waukegan-road and Church-st. ¼ mile north of Dempster.

STORE WITH LIVING ROOMS IN REAR. frame bldg., suitable for any business. Inquire after 4. 7537 61st-pl., Argo, Ill.

REAL ESTATE—HOUSES.

South Side.

— — — — 10443 INDIANA-AV. — — — —
New home; nat. firepl.; h. w. ht.; tile bath.

6 RM. BRK. HOUSE, FURN. HEAT, 2 CAR gar. 6011 S. Bishop-st. Open 2 to 5 Sun.

PRICE $4,500. 5 RM. BRK. BUNG. 2 CAR gar. Furn. ht. 8331 Kerfoot-av. Tri. 7200.

6846 SO. PARK-AV.—7 RM. BRK. HSE., gar. $3,000, terms; poss. Open Sun.

REAL ESTATE—HOUSES.

South Side.

HYDE PARK AND SOUTH SHORE at a Glance

BAIRD & WARNER

Offers

SOUTH SHORE

JACKSON PARK HIGHLANDS—9 RM., brkfst. rm., 2½ ba.; side dr. 2 car gar.; beau. landsc. Mrs. Long. Sou. 1855.

CRANDON-AV.—NR. 71ST-ST.—ATTR. 8 RM. 1½ ba. home; natr. woodburning firepl., oil ht.; priced low for quick sale. $5,000 cash will handle. Mrs. Long. Sou. 1855.

SAVE NOW—LOOK AT 2504 E. 73D-PL.; 7 rm. brk., 2 blks. I. C., shops, schl.; priced right. Mr. McHugh. Sou. 1855.

CLYDE-AV.—NR. 80TH-ST.—6 RM. BUNG.; ivory woodwk.; A-1 cond. thruout; nr. schls. and shops. Out-of-town owner must sell. Mrs. Long. Sou. 1855.

SPLENDID HOME—8000 MERRILL; 5 RM. brk. bung.; lge. sun pch.; rock garden; 36 ft. cor. lot; h. w. oil ht.; 2 car gar. Shown by appt. only. Mr. W. Reed. Sou. 1855.

HYDE PARK-KENWOOD.

UNIVERSITY DISTRICT—9 RM. BRICK, 2 ba.; Kenwood-av. nr. 57th-st.; stm. ht.; in fine cond.; priced to sell quickly. Mr. Tromley. Sou. 1855.

50TH-ST. NR. KIMBARK-AV.—11 RMS., 3 ba., 2 car gar.; to settle estate.

LAKE PARK-AV.—NR. 47TH-ST.—10 RMS., 2 ba., gar.; must sell at bargain. $6,500.

5505 CORNELL-AV.—11 RMS.—ZONED FOR business; offers good future. Mr. Nelson. Dor. 5400.

SOUTH SIDE OFFICES:
7201 YATES-AV. SOU. 1855.
1540 E. 53D-ST. DOR. 5400.

Many other listings available. Clip This List—SEE TODAY.

ARE YOU HANDY?

Do you like to sling a paint brush or putter around a house? If you do—here's opportunity. Meet me today at this 6 rm. brick bungalow at 8442 BLACKSTONE-AV., between 1 and 5 p. m., and let's talk it over. You can buy this home reasonably in "as is" condiion. $1,000 down, balance $35 month.
DONALD F. MOORE,
7748 S. ASHLAND. RADCLIFFE 7300.

DON'T FAIL TO SEE THIS

BRK. BUNG. TODAY—OPEN 2-5.
Has 4 bdrms.. Glazed in slpg. pch.. 2 full baths, oil ht., 50' lot, 2 car gar.; HOLC loan, $43.00 a mo. Price $7,500. 6966 Woodlawn-avenue
The BILLS REALTY, Inc.,
1920 E. 71ST-ST

OPEN FOR INSPECTION 6715 PRAIRIE-AV.

DON'T MISS THIS OPPORTUNITY.
5 rm. brick bungalow, tile bath, beautiful interior, kitchen cabinet, sink and inlaid linoleum. Closed rear porch. H. W. ht., landscaped yard, 2 car gar., paved alley.
TERMS CAN BE ARRANGED.

7718 CONSTANCE-OV.

$6,000.

5 rm. brick bungalow, hot water ht., 2 car garage. Lot 33x125. $1,500 cash req. OPEN FOR INSPECTION SUNDAY 2 TO 4.
DRAPER AND KRAMER, Inc.
9109 S. Ashland-ave.
Cedarcrest 1800.

MOSLEY SPECIAL.

Beautiful 7 rm. bungalow; h. w. ht.; insulated inlaid, linoleum; side entrance; 2-car gar. An exceptional buy. Mr. Bridgman.
WM. E. MOSLEY & CO.,
8032 Cottage Grove. Radcliffe 0100.

5615 UNIVERSITY-AV.—11 RM. MOD. BRK., 3 baths; lot 50x170. $25,000.

5716 HARPER—8 RM. RESIDENCE, gar., oil ht., lot 40x113. $9,000.
PARKER-HOLSMAN CO.,
1501 E. 57TH-ST. HYDE PARK 2525.

ON THE LAKE.

2565 E. 72D-PLACE.
INSPECTION TODAY, 12 TO 5 P. M.
This beau. 8 rm. Lloyd Wright home with low rambling roof. 80 ft. lot, side drive; out of town owner. $7,500 cash, bal. terms.
PHILLIPS & CO. SAGINAW 6100.

OPEN TODAY.

TWO NEW RESIDENCES.
Corner 82d and Winchester-av. Very latest features. All brick, insulated, air conditioned, tile baths, colored fixtures; complete with garage and landscaped.
KAISER REALTY CO. STEWART 5800.

SMALL DOWN PAYMENTS.

8405 Oglesby. 6 rm. bung.............$6,350
8411 Oglesby. 5 rm. bung.............$6,500
OPEN TODAY 12 TO 5 P. M.
WM. FLECK & CO.
1133 E. 82d-st. Regent 6550.

A 65 YEAR OLD

Retired butcher said: "If people do not buy at today's prices they are crazy. This 6 rm. bungalow will be sold Sunday; located nr. 80th and Laflin; in wonderful shape for $5,500; terms. BEVerly 4640.

— LARGE FAMILY HOME BARGAINS —
7420 Kimbark-av.; 8 rms., 2 baths..$3,750
7347 Kenwood-av.; 6 rms., garage.....$4,750
6624 Perry-av.; 8 rms., garage..........$5,000
7052 Stewart-av.; 10 rms., garage....$5,500
To Inspect Call Mr. Smith, Triangle 1800.

PRICE $5,500.

Nr. 79th and Paulina; 6 rm. brick bungalow; large rms.; bath, tile floor; furnace ht.; lot 30x125.
Real Estate Investment Co., 753 E. 75th-st.

HOME FOR $1,500.

4 room cottage, 2 bedrooms, bath, furnace heat, newly decorated. Immediate possession. 4842 Wallace-st. Rowan, 206 W. Garfield-blvd., Boulevard 1392.

DON'T MISS THIS BARGAIN

Michigan, nr. 78th-st. 5 rm. bungalow, perfect condition, hot water-oil heat. Wide lot, $7,000. Triangle 4400.

1811 W. MARQUETTE-RD.

2 story brick residence, 6 rooms, steam heat. Open Sunday P. M. or phone.
H. F. PHILIPSBORN & CO. Franklin 8395.

MY 8 ROOM BRK. RES. NR. 63D AND Ellis. Elec. refrig., new floors, 1 car gar., furnace heat; had wonderful care. Price $4,500. Liberal terms to responsible party. Address E G 125, Tribune.

— SUGGESTING A SMART NEW HOME —
in a truly residential colony
to achieve your personality.
Five or six rooms. $2,500 required. By appointment. Address D F 421, Tribune.

8504 S. CRANDON-AV.—OCTAGON FRONT 5 rm. brick bungalow; h. w. ht.; 3 car gar. Pr. $5,650; small cash dn. See it or call F. H. HALVORSEN CO., 3145 W. 63D-ST.

— — — A PICK UP FOR $5,000 — — —
Good frame house; 11 rms., 2 baths; on Yale-av., nr. 72d; H. W. ht., oil; 40 feet. WILLIAM G. BOOTH. Randolph 6562.

New Beautiful 6 Rm. Home.

36 FOOT LOT.
8545 S. WOOD-ST.

7931 CHAMPLAIN-AV.

This modern residence must be sold at once at sacrifice. Beverly 6900.

REAL BUY; PR. $2,500; FRAME BUNG.; h. w. ht.; Aberdeen nr. 51st. Will take $750 dn. if your references satisfy; bal. like rent. See by appmt. only. Plaza 0454.

— INSPECT 7841 SOUTH PARK-AVE. — Lg. 5 rm. Brick Bung.; Sun parlor, glazed sleeping porch; modern H. W. Heat.; garage. Must sell. Call Mr. Smith. Triangle 1800.

7941 SOUTH LOOMIS-BOULEVARD—
6 room brick bungalow; hot water heat; near stores, churches, schools.

NEW EVERGREEN PARK 5 RM. RESIdence, 50 ft. lot. Builder must sacrifice. 9312 Clifton Park. Call Beverly 8662.

5 ROOM BRICK BUNGALOW—79TH AND Vernon; price $4,000. Glatt & Price, 8026 Cottage Grove-avenue. Vincennes 6920.

2-5 RMS., $7,500; 3-5 RMS., $10,000; 6-5 rms., $22,000; snap buys; all trans., shops. Ask about them. Ernest Cook, Mid. 9821.

ATTR. MOD. 5 RM. BRK. BUNG.—$4,950. Glaz. pch., near Little Flower school, $1,000 dn. bal. mo. Address N P 403, Tribune.

ATTRACT. 5 RM. BRK. BUNG. $5,500. Sunken liv. rm., glzd. pch., gar., $1,000 dn. Princeton nr. 81st. Address N P 402, Tribune.

6 ROOM FRAME COTTAGE—$2,250. $350 dn. balance $20 mo. Needs repairs. Nr. Sherman Pk. Address N P 401, Tribune.

SACRIFICE INCOME 10 RM. STONE FT. house; hot water heat; 2 car gar.; Lake Park-av. nr. 47th. Address B 285, Tribune.

6 RM. BRICK HOUSE; STM. HEAT; 6 CAR garage; lot 61x125; good trans.; $6,500; $2,000 cash; HOLC mtg. 1222 E. 72d-pl.

5 ROOMS, SUN PORCHES, 2 LAVATORIES, 1 bath; very reasonable for cash. 545 West 60th-place.

CONSTANCE-AV., BET. 73D AND 74TH—Modern bung.; 6 large rms. and attic; I. C. trans.; reas. price and tms. Call Plaza 7833.

6 RM. BRK. BUNG.—50 FT. LOT; H. W. ht., tile bath, tile kit.; side drive. Little Flower parish. Priced right. Radcliff 4150.

8005 S. LAFLIN—6 RMS.; STM HT.; BRK. bung.; 2 car brk. gar.; $2,000 cash, bal. easy; no agents. Ph. Vin. 0618.

7618 CARPENTER 6 ROOMS; H. W. OPEN 12-6; now vacant. Bargain.

7 RM. BUNG.—2 BATHS, 3 CAR GAR., $10,-500 A. W. Fleming, own. 7631 Oglesby.

79TH WINCHESTER—5 RM., PORCH, LGE. lot, nr. schl., churches; $5,350. Stew.3601.

NEW DE LUXE MODEL HOME—LATEST features. 1637 W. 85th-st. Open today.

5 RM. COTTAGE, WITH SIDE DRIVE; NR. I. C.; pr. $2,500. 915 W. 123d-st. Pull.3696.

INDIANA-AV., 8641—NEW HOMES UNDER construction. Strictly mod. Reas. Tri. 7700.

(Continued on following page.)

REAL ESTATE—HOUSES.

(Continued from preceding page.)

South Side.

OPEN FOR INSPECTION.

TODAY, 2 TO 5 P. M.

7531 Constance. New and very up to date. Tile bath and ex. lav.......Pr. $10,500

7638 Paxton. 6 down, finished attic; 2 c. bk. gar., side dr. Will fix up or make liberal allowance.......Pr. $8,000

BY APPOINTMENT.

7716 Creiger. 5 large rooms. Attractive layout; gd. cond.; elec. refr.; gar. $6,500

7417 Bennett. 5 large rooms; 2 c. bk. garage; oil ht.......Pr. $8,000

7221 Crandon. 9 rooms; oil ht.; 2 c. side drive.......Pr. $14,500

7123 Oglesby. 7 well arranged rooms. Tile bath. Excellent cond.......Pr. $12,500

6910 Euclid. 9 rooms, 2 baths and recreation room. Practically new heating equipment. Oil burner.......Pr. $16,000

JOHN P. QUIGLEY & CO.,
2221 E. 71st-st. Butterfield 6200.

Real Buys in Bungalows.

Ridgeland, nr. 76th-st.—5 r., 10x22 gla. and heated pch.; h. w. ht.; gar.......$6,500

Paxton, nr. 82d—5 r., with 1 in bas. and 2 in attic; h. w. ht.......$7,800

84th, nr. Stony Island—6 r.; tile bath; h. w. ht.; 2 car garage.......$9,000

Luella, nr. 78th—6 r., attic finished; bas. like club rm.; aquarium and rock garden; 3 car garage.......$10,000

GEORGE M. REINECKE, INC.,
1642 E. 79th-st. So. Shore 3110.

I'LL BE SEEING YOU TODAY

at this vacant 5 room brick bungalow at 7915 MICHIGAN-AV., between 1 and 5 p. m. The price is $5,500, $1,000 down, balance $40 month until paid. I know you'll like it. Nice room layout, enclosed sleeping porch, and service porch; 2 car garage, and a fine lot, 30 ft. wide and 160 ft. deep.

DONALD F. MOORE,
7748 S. ASHLAND. RADCLIFFE 7300.

8010 HARVARD-AVENUE.

OPEN FOR INSPECTION TODAY 1 to 5 p. m. See this modern 5 room brick bungalow; glazed and screened sleeping porch. Small cash payment; bal. 15 yrs. like rent. A real home on terms you can afford. Near schools and surface lines. Just vacated—you can move in when decorated, or before. See today or call Mr. Uncapher.

McKEY & POAGUE,
7940 Cottage Grove-avenue. Triangle 5060.

OPEN TODAY 1 TO 5.
7918 OGLESBY-AVENUE.

6 rm. brick bung. Oct. front, large rms., tile bath & kitchen. h. w. heat. side drive, 2 car brk. gar. Small down payment, bal. like rent. See Mr. Lassen.

McKEY & POAGUE,
2100 E. 71st-st. Plaza 2100

9932 S. MORGAN-STREET.

Italian villa type; 6 rms. & brkfst. rm., arched doors. h. w. ht. Artistic interior. Good transp. & schls., a royal bargain at $6,000. See today 2 to 5.

The BILLS REALTY, Inc.,
1920 E. 71ST-ST

9441 THROOP-STREET.

OP. FOR INSPECTION TODAY 1 TO 5 P. M. 6 room brick bungalow, finished attic, hot water heat. Only small cash payment needed. Bal. 15 yrs. like rent. See Mr. Harvey today or call

McKEY & POAGUE,
7940 Cottage Grove-av. Triangle 5060.

DUPLEX BLDG., $9,500.

8528 Blackstone; 5 & 4 rm. complete apts., with 2 oil ht. units. Cor. lot 42½x125. Open today 1 to 5.

The BILLS REALTY, Inc.,
1920 E. 71ST-ST.

Jackson Park Highlands.

9 rm. hse., 3 baths, large solarium, 2 car gar. with 3 rm. apt. Will trade for bung. or 2 apt.

McKEY & POAGUE,
2100 E. 71st-st. [Hazen]. Plaza 2100.

ECONOMY TRAILER HOME—INCLUDING lot 30x125 feet; General Electric refrigerator. Located in Trailer City, on 151st-st., 5 blocks east of Halsted-street and The Perfection Gear company. Illinois Central transportation. Total price $1,775. Telephone Vincennes 6920.
$350 DOWN.

SEE THIS HOME.

In Woodlawn, 7 room brick on 50x150; tile bath, large living room, brick garage; finished room in basement.

SWAN, LORISH & CASPERS,
1501 E. 53d-st. [Mr. McGuone]. Dor. 6200.

9 ROOM HOME, $6,500.

Stucco and brick; tile bath, extra lavatory, new steam boiler; lot 50x125; 2 story brick garage. Near 71st and Stony Island. I. C. sta.

SWAN, LORISH & CASPERS,
1959 E. 71ST-STREET. FAIRFAX 6410.

7309 CLYDE-AVENUE

OPEN FOR INSPECTION, 12 TO 5. 6 rm. brick res., tile bath, extra lavatory, glazed front and rear porches. Asbestos roof. 40 ft. lot. $2,000 cash, balance terms.
PHILLIPS & CO. SAGINAW 6102.

$700 CASH

buys strictly modern 6 rm. brk. bungalow; near Brainard Rock I. station; balance like rent. This won't last; come out today.
Lester J. Norris. 9505 Western. Bev. 5000.

BEVERLY HILLS.
6 RM. BRK. BUNG., $8,750.

Stm. ht.; 2 c. brk. gar.; beau. lot. 50x175. Terms. 1700 W. 105th-st. Open for inspect. today, 2-5 p. m., or phone Pull. 4000.

1648-1662 W. 92D-PLACE.

Modern new homes near R. I. and surf. Celotex ins., canvas walls, tile kitchen and bath. Open Sunday, 1 to 5.

NEW 6 ROOM HOUSE — LOT 37½X125; landscaped. A real modern home. Fine bath, kitchen, 3 bedrms., large living rm. Very desirable. Near 95th and Western. $3,900. Down $1,000; bal. $32.50 per month. M. G. Cirkle. 726 W. 79th-st. Radcliffe 6660.

— — 80TH AND EUCLID—MUST SELL — — Leaving city; beautiful 5 rm. brk. bungalow; h. w. ht.; large rms.; wide lot; 2 car brk. garage; price $7,750; $5,600 HOLC loan, balance cash. Call Saginaw 0948.

— — 7915 S. ABERDEEN — — Mod., reconditioned, and new dec. large 6 rm. house, large lot; h. w. heat; 2 car garage. Open today—see it. F. H. HALVORSEN CO. 3145 W. 63d-st.

LOVELY 5 ROOM BRICK BUNGALOW—Glazed rear porch. 2 car garage; near 82d and Kenwood; close to school. Price $6,500. $1,000 cash needed. Call Mr. Hafer. Dorchester 5800.

8558 DREXEL-AVENUE—5 ROOM BRICK bungalow; lot 50x125; hot water heat; garage. Price $9,000. $2,000 cash needed. Glatt & Price, 8026 Cottage Grove-avenue. Vincennes 6920.

NEW 6 RM. BUNG., SLPG. PCH.; CANV. walls, tile bathrm. and kitch.; steel kitch. cab. $8,750; open for inspection. 8320-24 Lafayette-av. Owner. Tri. 2404.

6611 DREXEL-AVENUE—8 ROOM HOUSE. 2 car garage; steam heat. Price $5,500. $1,000 cash. Glatt & Price, 8026 Cottage Grove-avenue. Vincennes 6920.

6 LGE. LIGHT RMS., BR. BUNG.—GLAZED-in porch; brick gar.; large yard; steam heat; [illegible] near trans. Sag. 4131.

8 RM. BRK. BUNG.—MODERN; EXCELLENT condition; on Champlain-av. nr. 61st-st. [illegible]

[illegible]

Southwest Side.

RICH IN ARCHITECTURE.

This low-priced, built-to-order home at 6403 S. [illegible] F. H. A. [illegible] S. Crawford-av. Hem. 5914-5928.

$3,500—$3,850.

[illegible]

6339 AND 6343 S. KOLIN-AVENUE—[illegible]

TO CLOSE AN ESTATE—[illegible]

—$3,200; $600 DOWN— [illegible]

6 RM. BRICK BUNGALOW.

[illegible]

6107 KNOX-AV.—6 RM. HOUSE, H. W. HT. [illegible]

5 RMS.—OCTAGON FRONT; OAK TRIM; [illegible]

3232 W. 65TH-ST.—A DANDY 5 RM. BRK. [illegible]

FORECL. BARG.—6 RM. BRK. BUNG. [illegible]

6 RM. ENG. TYPE HOME—[illegible]

BEAUT. 6 ROOM BR. BUNG.—H. W. HT. [illegible] rm. brick. 6141 S. Kenneth-avenue.

REAL ESTATE—HOUSES.

Southwest Side.

6518 S. FAIRFIELD-AV.

See this modern 6 rm. brick bungalow. Large, light rms., oak trim, built-in firepl. and bookcases, 2 car garage, nr. churches, schools, stores. Small down payment and bal. over 15 yrs. Open for inspection today 1 to 5 p. m. or call Mr. Ericson.

McKEY & POAGUE, INC.,
903 E. 47TH-STREET. DREXEL 2203.

3 California Ave. Homes.

NO. 6123; 6233; 6241

Modern spacious 6 rm. brick bungalows. All in A-1 condition. May be purchased on easy terms. For interior insp. see us today.

F. H. HALVORSEN CO.,
3145 W. 63D-ST. HEM. 4300.

North Side.

Homes Everywhere North and Northwest
BAIRD & WARNER
OFFERS

OPEN—1-6. 4638 N. KEATING-AV. Attr. 5 rm. brk. bung.; encl. pch.; 2 car gar. A1 shape; good home loc. Well financed. A real buy. Long. 1855.

OPEN—1-6. 4417 N. SACRAMENTO-AV. Ravenswood Manor, 6 rm. brk. bung.; h. w. ht.; 2 car gar. Only small down payment, bal. like rent. Long. 1855.

LUXURIOUS BRK. BUNG.—6 RMS. Tile bath; 2 lovely finished rms. in attic with lav.; oil ht.; 2 car brick garage. Mr. Cameron. Superior 1859.

BEST BUY IN RAVENSWOOD MANOR—7 rm. brk. bung.; h. w. ht.; gar. Under $7,500. Mr. Cameron. Superior 1859.

6020 N. GREENVIEW-AV.—6 ROOM. 1½ bath. N. Edgewater brk. home; cor. lot; attr. gar.; shown by appt. Rog. 1855. Lon. 1855.

ONLY $4,500—7 ROOM ROGERS PARK home on large lot. Out-of-town owner says sell now. Rog. 1855. Lon. 1855.

TOWN HOUSES—NR. NORTH. IMPOSING ENGLISH TOWN HOUSE—16 rms., 7 tile baths and shwr. stalls. Overlooking park and lake in quiet street. High ceilings; paneled libr.; firepl.; elec. elevator. Fireproof constr. On large lot. By appointment. Mr. Greenlee. Superior 1859.

OAKDALE-AV., JUST WEST OF DRIVE—Brk.; 10 lge. rms., 3½ baths; stm. ht.; 3 car brk. gar.; lge. lot. To close an estate will sell for less than ground value. Mrs. Crenshaw. Superior 1859.

ARLINGTON-PL., NR. CLARK—9 RM. BRK. res.; h. w. ht.; gar. $7,500, terms. Mrs. Crenshaw. Superior 1859.

NORTH SIDE.
644 N. MICHIGAN. Sup. 1855.
4556 BROADWAY. Lon. 1855.
1349 MORSE-AV. Rog. 1855.

Many other listings available. Clip this list—SEE TODAY.

N. STATE—NEAR PARK.

9 rms., 5 bedrms., 2 baths, 52 ft. from prominent corner in region of sound, stable values. Good assemblage position. Priced at about ground value. Mr. Taylor WHI. 4560. HOGAN & FARWELL, INC., Excl. Agents.

PRICES ARE GOING UP.

Out of town owner must dispose of his Devon-Western 7 rm. brk. bung.; tile bath and kitchen; 12 in. walls; 2 car brk. garage. A real buy at $11,000. Terms to suit. JACOBS & JACOBS. 2750 DEVON.

FAMILY DREAM.

Corner brk. res.; 8 rms., tile bath, sun rm., break. rm., large enclosed front porch; side drive; oil ht.; large 2 car brick garage, lot 80x124; beau. landscpd. Best buy in Sauganash for $12,500. LONG-KOGEN, INC. Rog. Pk. 6500.

'DAILY DOUBLE' WINNER!

Double house; 8 rooms either side; rented $40 each; 2 heating plants; well located; Rogers Park; 50 ft. lot. Reduced to $6,500 for quick sale. LONG-KOGEN, INC. 6945 N. Clark-st.

DON'T WAIT—BE INDEPENDENT—BUY one of our small farms near Chicago; priced as low as $250 each. Terms to suit. Drive out today, any day. Touhy-av. [7200 N.] 1¼ mi. W. of River-rd. L. B. ANDERSEN CO., Desplaines 3058J.

NEAR INDIAN BOUNDARY PARK—5 ROOM brick bungalow; enclosed porch; hot water heat; 3 car brick garage; lot 50x125; owner leaving city; a bargain; $7,500; terms. MORTENSON & JOHNSON. 5922 N. Clark-st. Longbeach 4220.

— — — TODAY'S HOME BARGAINS — — —
7 rm. Edgewater frame, h. w. ht.......$5,500
7 rm. Rog. Pk. frame, furn. ht.......$7,250
6 rm. Edgewater brick, h. w. ht.......$9,750
Brk. 2 apt., 5-5 rs., gar., h. w. ht.......$6,750
See these bargains today. Rog. Pk. 8820.

BEAUTIFUL RAVENSWOOD MANOR 6 RM. cor. brk. bung. Open Sun., 2925 Wilson-av. Spanish tile roof; tile bath and kitchen. Cost $25,000. Pr. now, $12,500. Phone Randolph 0960.

— — — OPEN SUNDAY, 10-5 — — — 2161 Touhy-avenue, just off Ridge. 7 rooms, enclosed sun porch; 2 car garage. Deep lot. Bargain at $7,500.

930 CASTLEWOOD-TERR.

Out of town owner closing estate. 8 rooms, 2 baths. Make offer. Agt., Lon. 2821.

8 ROOM HOUSE—TILE BATH; LOT 50X176; hot water heat; fine condition; near Wilson and Seeley-av.; terms [illegible] $7,000. MR. SIMPSON. Sheldrake 8600.

2 STORY HOUSE—STORE SPACE ON 1ST floor; also 2 story brick garage [2 car]. 1 car frame garage. 1437 Grand-avenue. ADDRESS B 439. TRIBUNE.

— — ONLY $7,500 — ATTR. HOME — — Ravenswood Manor, 7 rs. h. w. ht. 2-gar. Nr. public and Catholic school. L trans. $2,500 cash. Sterling Realty. 2318 Devon.

$1,500 CASH WILL BUY 7 RM. RESID.; 4 car garage, Wilson-av. near Kimball. Price only $5,000. Don't fail to see this today. JACOBS & JACOBS. 2750 DEVON.

ROGERS PARK BRK HOME. TILE ROOF. 9 rms., 2 baths, oil ht., A1 cond., lge. lot, beau. trees and shrubs, nr. trans. Price $16,000; worth $25,000. Hawkins. 2125 Howard.

ONLY $1,500 CASH REQUIRED TO BUY this 8 room brk. h. w. heated home; brk. gar.; east of L in Rogers Park; price $7,500. Minwegen, 1554 Devon. Rogers Park 2000.

DEVON AND WESTERN—5 ROOM BRICK bungalow; heated sleeping porch; priced to sell. Open 1-6 p. m. 6115 N. Maplewood-avenue. Rogers Park 2022.

6 RM. FRAME COTT.—CEMENT FOUND.; basemt., attic; furn. ht.; 2 car gar.; fine cond.; nr. Addison-st.; $3,500; cash $1,000. Aug. C. Hey. 3941 N. Ashland. Buc 1744.

BUNGALOW IN ARCADIA-TERR., NR. ST. Hilary's; immed. possession; price only $6,500; $1,000 cash. Longbeach 9088.

7 RM. RES.—NEAR CLARK-DEVON—H. W. ht.; well landscaped; $7,500; $2,000 cash. Walter E. Carlson, 2312 Devon. R.P. 3467.

RAVENSWOOD MANOR 7 RM. HOME—HOT W. ht.; 2 car gar.; fine lot. Pr. $7,500. Call Sun., 4536 N. Sacramento. Ran. 0960.

ROGERS PARK—7 ROOM HOUSE CLEAR. Price $6,500; cash $1,000; Bal. like rent. Cracraft, 6217 Broadway. Briargate 1011.

— THE BEST FOR THE LEAST MONEY— Tile roof, bath, kitch., gas ht., 2 c. gar. 2525 Morse. Priced to sell today. Open 1-5.

4 ROOM COTTAGE, NR. BELMONT ON Irving, large attic, 2 car garage, furnace, $2,700. Ave. 7040. ANDERSON, 5300 Milwk.

BARG.—ROG. PK. BRK. BUNG. TILE ROOF, 2 baths, tile kit.; 43 ft. lot; [illegible]

DEVON-WESTERN—BRICK BUNGALOW; [illegible]

[illegible]

Northwest Side.

5414 LIEB-AV.—5 RM. BRICK, [illegible]

[illegible]

REAL ESTATE—HOUSES.

Northwest Side.

. . . . UNUSUAL OPPORTUNITY . . . .

Illness makes it necessary to sacrifice at once beautiful English type residence in highly restricted Northwest suburb. Brick and stone construction with heated, double garage to match the residence. Well landscaped 50 foot lot with an abundance of shrubs, evergreens, poplars, etc., as well as attractive lawns. House contains 3 bedrooms with 5 closets, 1½ baths, large kitchen and a splendid screened and glazed back porch. Basement is fully plastered and painted and contains all modern appliances. The following articles are included in the sale: New gas range, electric refrigerator, porch furniture, hall and stair carpeting and full set of garden tools. Location: 6629 Ramona-avenue in Lincolnwood, a few blocks from Edgebrook station on the Milwaukee R. R.; 30 minutes drive to the loop. Price $13,800 with $3,000 cash. Open for inspection today from 11 to 5. Directions: Drive west on Devon-avenue to 5400, turn right and go north on Carpenter-road a few blocks; take the first paved street to the right and at the end of the block you face the house.

MODEL SAUGANASH RES.
5841 Kenton—Inspect Today.

6 room brick; heated garage attached; modern tile kitchen, Hoosier cabinets, breakfast nook; 6 ft. tile bath with Beautyware plumbing; gas-Force-Flo h. w. ht.; concealed copper radiators with humidifier; well insulated; 2 natural fireplaces; open and screened porches; venetian blinds. $6,000; balance F.H.A. loan; $50.92 per month. See Fagerstrom, 6205 Milwaukee-av. Newc. 2050.

OPEN TODAY 1—5.
5325 LUDLAM-AVENUE.

A bung. you will be proud to own. Five spacious rooms, arched openings, modern bathroom, Venetian blinds, awnings; 2 car garage. Close to all facilities. Imm. poss. Priced right. Be sure and see it today.

BELMONT-CENTRAL—5 RM., NEW ENG. home, space upstairs for extra rms., h. w. ht., tile bath, de luxe kit., windows and doors weather stripped, closed porch with leak proof windows, st. and alley paved and paid. Very conven. to schls., stores, churches. Price $7,900. Only $2,000 cash, balance E-Z payments. 3025 N. Mason-av. Berk. 8774.

2623 N. MOBILE-AVENUE.

Builder must sacrifice new 5-rm. brick English type house. Air conditioned, oil heated. Modern in every detail. Nr. trans. and recreation center. Pr. for quick sale, $6,950. Terms. Open 1-5 p. m.

2935 PARKSIDE-AVENUE.

5 rm. brick bungalow, furnace ht.; 2 car gar.; enclosed porch. A real buy at $5,750. Open for inspection Sunday 12 to 5.
C. W. EMRICK. SPAULDING 8600.

HOMES—HOMES—HOMES!

Liquidating 2,200 insurance Co's foreclosed bldgs.; $2,500 to $5,500; 10% cash, balance easy terms. Charles Bertch, 21 N. Cicero. Mansfield 8100; open evenings.

ATTRACTIVE NEW FULLY INSULATED 6 rm. English type bungalow. Almost completed. Just in time to have it decorated to suit. Near churches, schools, shopping center, and 1 block to surface lines. Open for inspection. 6146 Melrose-street.

QUALITY HOME—$9,500.

Modern 6 rms., Colonial style. Just completed. 5633 N. Central Park-av. Open Sun. IT'S JUST WHAT YOU WANT.

New 6 Rm. Model Residence.

Tile kit. and 1½ baths, knotty pine porch, insulated, 3 col. plaster, air conditioned. 6034 Miami-av. Wagner. Newcastle 1943.

New 6 Rm. Model Residence.

Tile kit. and 1½ baths, knotty pine porch, insulated, 3 col. plaster, air conditioned. 6034 Miami-av., Wagner. Newcastle 1943.

5 RM. BRK. BUNG.—SUN PARLOR. HOT W. heat, 2 car garage, cement floor and drive, dble lot, 60x125 ft.; beau. landscaped; no mtg.; $4,300, $2,000 dwn, paymts. to suit buyer. Call at 3967 N. Oleander-av.

BEST BARGAIN N. W.—6 RMS. AND sleeping porch, h. w. heat, 2 car gar.; cor. bldg., 30 ft. lot. Excel. loc., nr. Elston and Lawrence. Pr. $6,000. Cash $2,500. Beesley & Co., 4219 Irv. Pk. Pen. 2726.

— — — 6 NEW ENGLISH HOMES — — — 5 rms., tile bath, air conditioned, open for inspect. today from 1 to 5. 2921 Merrimac-av. 2820 Woody-av., nr. Diversey [6150 W.], or Pensacola 8200. $7,500 up.

$4,650 TAKES 7 RM. HOUSE—2 BATHS. 4533 N. Monticello-av.; excellent residential section; trans., shopping district, schools, etc. Lot 40X125. Side drive, garage. Agent on premises Sun., 10-6. A. K. Mose Realty Co., 2859 Devon. Hollyct. 0800.

— BEAUTIFUL HOME, ONLY $5,250 — 6 large light rms. Furn. heat, elect. refrig., gas stove, built-in tub and shower, extra lav 1st floor, attractive landscaping, Garage. Open all day Sunday. 6449 North Newland-avenue. Long. 9517.

MOD. BRICK BUNGALOW—5 RMS., SLPG. porch, h. w. ht.; nr. Milwaukee and Montrose. $5,750. Hammann Realty Co., 805 North Clark-street.

NORTHWEST COR. NORTH-AV. AND LEAvitt-st.—Clear 10 rm. brick house; oil heat; 2 story 2 car brk. garage; $3,750. D. L. Olcese & Co.. Exclusive Agents. Fra. 8383.

$7,850—NEW HOMES—$7,850

Now open. Inspect today! 5600 block N. Mango-av. Degen, 5779 Milw.-av. Pen.0278

6 RM. COTT., LOT 144X125; CLEAR, FOR $4,000 cash, suitable for florist, or lot 100x125, $2,800; lot 35x125, $875. Inq. 3011 N. Harlem. Mer. 8471.

5 RM. BUNG.—LOT 45X125; $5,900. OWNer leaving city; gas heat; garage; excellent condition; $1,500 cash, balance like rent. Fagerstrom, 6205 Milwaukee-avenue.

ONLY $6,000; SMALL DOWN PAYMENT buys modern 5 rm. brk. bungalow; large rms.; side drive; garage; fine neighborhood. Walter T. Larson, 5157 N. Clark at Foster.

OPEN FOR INSPECT.—5322 HUTCHINSON-st. Beau. tile roof bung.; h. w. ht.; side dr. Must be sold to settle estate, $6,400, terms can be arranged. Avenue 4712.

New English Type Homes.

5 and 6 rms., insulated; latest feat.; nr. schls., gd. shop. centr. 2923 to 41 N. Mango.

3849 N. SAYRE-AV.—5 RM. BRICK BUNG. Newly painted, decorated; now vacant. NORTH AMERICAN LIFE INSURANCE CO. 36 South State-street. Ph. Rand. 6774.

ALMOST NEW BUNGALOW HOME. $4,250. Taxes and special assessments paid. Good transportation, schools, and churches. $2,000 cash bal. to suit. Sowkae, 6143 Milwaukee.

SACRIFICE 7 RM. FRAME, NEWLY PAINTed; furn. ht., 50 ft. lot, beau. lawn, paved st., 2 car gar., nr. trans., schls., churches. Pr. $3,500. Ryan Realty, 6317 Belmont-av.

LARGE ATTR. COR. WITH 6 RM. HSE.; lge. lgt. rms.; also 2 addtl. rms. in attic; trees, shrubs, gd. trans. Gentiles. 5300 N. Kimball-av. Jun. 0592.

SEE 3043 KENNETH—BIGGEST BARG. N. w. s.; 6 lg. r.; brk. bung.; h. w. ht.; gar.; $6,800; bal. $43 mo.; terms. Pens. 4603.

5 ROOM BRICK BUNGALOW—$5,750. NEWly decorated; h. w. ht.; now vacant. Fagerstrom, 6205 Milwaukee-av. Newc. 2050.

RESIDENCE AND APT. BLDGS.—ALSO HOLC acquired prop. and repossessed prop Bargains. MR. BOLTZ. Central 1687.

MODERN 8 RM. RES.—NR. 65TH-ROCKwell. Beau. home. A1 cond. Garage. $5,400. MANOR REALTY. 2532 W. 63d. Hem. 8300.

5 ROOM BRICK BUNGALOW—$2,000 CASH. Near Lawrence and Elston. Garage. 4701 Kelso-av., 2-5 today or Fra. 0576 Mon.

5 ROOM MOD. BUNGALOW—$1,500 CASH. Bal. easy payments; gar. 5461 N. Nordica. See it today. Open 2-5 or Fra. 0576 Mon.

BEST OFFER WILL TAKE 6 RM. BRK. bung.; octag. front; h. w. ht.; 2 car gar.; all improv. paid. Kirschner, 5319 Belmont.

6 ROOMS—7 YR. OLD FRAME RES., $3,300. $1,500 cash. Concrete basmt.; furn.; gar. ELMER JORDAN, Avenue 7040, see today.

BIG BARGAIN—OCTAGON FRONT BUNGAlow; price $5,500; will finance; no brokers. Address N S 455, Tribune.

7 RM. FRAME RESID.—TILE WALL BATH. 1st class cond.; garage. 5721 Waveland-av. Price $4,750. Easy terms. Pens. 2601.

OPEN FOR INSPECTION SUNDAY. MOD. brk. bung. 2947 N. Oak Park-av., 2 car gar. Immediate possession. Ph. Ran. 0960.

6 RM. BRICK—FURNACE; 35 FT. LOT.; 2 car garage. Price $5,950. GREGOR, 4200 Lawrence. Palisade 1461.

— 5 ROOM BUNGALOW—$1,500 CASH. — Bal. easy payments. Gar., 3 attic rooms. See 2-5 Sun. 5941 Byron-st. Fra. 0576 Mon.

NEW. MOD. 5-6 RM. ENGLISH TYPE BUNgalow; tile bath, kit.; gar.; hot w. ht. 5707 Warwick-av. 5805 Berenice. Owner.

BRICK BUNGALOW—5 RMS., SLEEPING porch, garage, Cornelia near Central. Call Edgewater 2229.

5 RM. BRICK BUNG. ON N. SAYRE-AV. Just painted and dec. Vacant, $5,250; easy terms. Square Deal Realty. 3718 Oketo-av.

A LIFETIME CHANCE! BR. BUNG., 5 RS.; ht. w. ht., Belmont-Central dist. Req. $1,000 cash. Bal. like rent. Avenue 2201.

2444 N. MAJOR—6 ROOM BRICK BUNG. type res.; steel const.; h. w. ht.; 1½ baths; garage. Price $6,250. Open Sunday, 2 to 5.

LARGE BRK. BUNG.—H. W. HT., SIDE dr.; gar.; 1 bl. to Portage Pk. Sac. $6,500. Many other choice bargains. PAL. 7200.

— — — — — $4,250.00 — — — — — 5 room brk. bun., ht. water ht., side dr. gar. Tms. to suit. Rudnik. 5454 Higgins.

6 ROOM BRICK HOME. H. W. OIL HEAT. Near "L." Original cost $16,500. Sacrifice for $6,500. Tms. Address D F 435, Tribune.

REAL BUY—$800 CASH; $3,800. 5 R. FR. bung., furn. ht., A-1 cond. Inq. 5419 Irv. Pk.

6 ROOM MODERN BRICK BUNGALOW—Good transp. and schools. $3,200 down, balance $42 month. 5238 North Bernard.

BARGAIN—BRICK BUNGALOW, 5 RMS. and sleeping porch; 2 car gar.; nr. Milwaukee and Foster. Price $4,950. Wel. 0186.

6 RM. BRICK BUNGALOW—HT. WATER heat; $5,500. 5818 Waveland-av., betw. 2-5.

1½ STORY 2-5 ROOM FLATS, BASEMENT, furn., gar.; near L; $3,950. Albany 4400.

UNFINISHED HOUSE—PR. $1,200; $150 down, $15 mo. Feuerborn. 8000 Belmont-av

REAL BUY—5 R. BR. BUNGALOW; H. W ht., $5,475. No brokers. Avenue 4594.

6 RM. FRAME—3 CAR GAR.; 3 LOTS; $2,800; shade trees. 3816 Ottawa. Lac. 4611.

6 ROOM HOUSE—GAR., BIG LOT; NEEDS redec., $3,275, $1,500 cash. 5751 Irving Pk.

5 ROOM ENGLISH TYPE BUNGALOW, BY owner. Reas. 4240 Wellington-avenue.

DANDY 5 RM. BRK. BUNG., LGE. REAR pch. 3707 Sunnyside. Barg. Central 0016.

REAL ESTATE—HOUSES.

Northwest Side.

5456 AGATITE-AVENUE, 1½ STORY BUNgalow, 10 rooms, 2 car garage, large corner, hot water heat.......$7,000.00

5010 N. CENTRAL PARK-AVENUE. Brick bungalow, 6 rooms, hot water heat, garage.......$6,000.00

5453 N. SPAULDING-AVENUE. 5 room brick bungalow, garage, hot water heat.......$7,500.00

1230 ARGYLE-STREET, 3 STORY BRICK, 1-5 room, 2-6 rooms, stm. heat. $8,000.00

All of the above can be bought on terms to suit your purpose. See us for bargains.

Parker & Finney, Inc.
38 S. Dearborn, Rand. 3081.

NEW N. PARK RESIDENCE.

5842 N. DRAKE-AV.
OPEN FOR INSPECTION 1-5 P. M.
$11,500.

6 rm. brk., 3 lge. bdrms., brkfst. rm., col. tile ba., ex. lav., nat'l fireplace, automatic oil ht., conditioned air, arched doorways, modern appts.

The BILLS REALTY, Inc.,
4810 N. Kimball-avenue. Keystone 1261.

IN GALEWOOD.

Do not fail to see our new English home.

1632 RUTHERFORD-AV.

Tile walls, kitchen, bath. You will like the layout and the large rooms. New type hot water heat. Exclusive kitchen cabinet; also pantry. Price, $9,750, terms. See us for estimate to duplicate.
David Gowdy Co., 6138 North-av. Mer. 9223.

$4,950, TERMS.

IMMEDIATE POSSESSION.

Almost new and well built 5 rm. brk. bung. splendidly located very near R. R. station. 2 surface lines, schools; partly decorated and will finish to suit. Mans. 4144.

EASY TO OWN.

5 and 6 rm. brick bungalow on wooded lots. Restricted community. Hot water ht., garages. All impr. in. No assess. As low as $5,250. Small cash paymt., bal. like rent. Winton Rlty., 104 S. Oak Park. Euc. 2337.

OPEN TODAY 1—5.

Attractive 5 rm. residence, in very desirable neighborhood. Has arched openings, built-in plumbing; 50 ft. lot. In the "Villa"—3728 Springfield-av. Pr. $5,500.

BRICK BUNGALOW—5 RMS.; H. W. HT.; gar.; c. lot; 37½x125; pr. $4,700, $1,200 cash.

ROYL G. KNIGHT,
4167 Irving Pk.-blvd. Pensacola 2600.

RECEIVER BARG.—FINE 5 RM. BRK. bung.; oct. frt.; newly dec.; arched doors, kitch. cabinets, mod. plumbing; lge. attic; brk. bung. sect.; price only $5,500, $1,500 cash. 2836 N. Major-av., open Sun. only. Pens. 2603.

"NEW DUTCH COLONIAL."

COMPLETE JUNE 15, $5,895.
45 FT. LOT; FULLY INSULATED; LANDSCAPED. 5216 N. NEW ENGLAND-AV. [1 BLOCK SO. OF HIGGINS-AV.]

. . . $3,750, CASH DOWN $1,000 . . . buys 7 rm. residence, furn. heat, garage, near beautiful park and best transportation. See this bargain, Sunday, 3850 N. Springfield-avenue. Long. 3922.

$1,000 CASH WILL HANDLE STRICTLY modern 6 rm. brick, h. w. heat, arch doorways, steel const., breakfast rm., enc. rear porch, gar. Call Sun. 2815 N. Mango-av. or phone Mr. Klimek. Bel. 0001 Mon.

. . . . 3420 N. KILPATRICK-AV. . . . . Well laid out, frame bungalow; 5 rooms down, 2 up; lot, 33⅓x125; h. a. heat; 2 car garage. Price $4,500, easy terms. Open 1 to 6 or call Mr. Smith, Monday. Euclid 2337.

— — PORTAGE PARK BUNGALOW — — 6 large rms. on 45 ft. lot; hot water ht., tile roof, copper gutters and screens; 2 car garage; price $10,500; cash, $4,000. Jarchow & Sons, 3622 Fullerton. Spaul. 4280.

2329 N. MONTICELLO.

6 rm. frame resid., furn. ht. Widow must sell. Only $3,250. Half cash. Real barg. Raymond G. Kimbell Co., 3600 Fullerton-av.

5327 N. LUNA.

5 rm. brick bung., H. W. ht., 2 car gar., nr. schools, trans.; $5,500; $1,500 cash. Raymond G. Kimball Co., 3600 Fullerton-av.

NORWOOD PARK — 2 MODERN BRICK bungalows; exceptional cond.; 5 rms.; slpg. porch.; beaut street.; 2 blks. trans., schools; priced far below replace. 6130 and 6158 Newburg-avenue.

West Side.

10 ROOM RESIDENCE—COMPLETELY FURnished; suitable for rooming house or residence; 2 car gar.; $5,000, bldg. and all; terms. 1931 Warren-blvd. Ph. own., See. 5089.

SACRIFICE BEAU. 8 R. FRANKLIN-BLVD. br. res.; f. ht.; im. pos.; gar.; tms.Van7000

8 RM. MOD. RESID., SUIT. FOR RMG. HSE. Reasonable. 2824 Warren-blvd.

HOUSES BUILT TO ORDER.

IF YOU HAVE $100 OR MORE CASH

AND WANT A NEW HOME SEE US. WHY DELAY? No obligation. Open evenings. Klama & Gaddis, Gen. Contrs., 3655 W. 59th

Architects, Financiers, Bldrs.

Individual architect's service. Complete financing and building. Choice lots for building. Inspect our homes under construction. 500 page building manual free.
SHEEHAN BUILDING & ENGR. CO.,
7439 Cottage Grove. Aberdeen 4772.

ON YOUR LOT—5 RM. ENG. BUNG. COMP. $4,950. Kaminski Const. Co., 5947 Milw.-av.

5 RM. HOME BUILT AND FIN., $3,950. LESTER RIZEK, 4923 Carmen. Pen. 2978.

REAL ESTATE—VACANT.

South Side.

TO CLOSE OUT
A SUBDIVISION
WE ARE OFFERING

RESTRICTED LOTS

With All
IMPROVEMENTS IN

For Only $99 Each

(Subject to back taxes and special assessments.)

$1 Down
$1 Week

TITLE CLEAR

We Can Furnish
Chicago Title & Trust Co.
GUARANTEE POLICY
with Every Lot.

All of These Lots
Are Close to
City Street Cars, Schools,
Churches, and Stores.
Also Good Suburban Train
Service to Loop.

Asphalt Streets,
Cement Sidewalks,
Sewer, Water, Gas,
and Electricity
Already in.

DO NOT DELAY

Come Out at Once
as There Are Only
a Limited Number
of Lots Available.

FRANK DE LUGACH
2339 West 95th-street
at Western-avenue.
Open 8 A. M. to 8 P. M.

$99.

97th and Princeton-av. Clear deed, subject to some taxes and assessments. ADDRESS N N 462. TRIBUNE.

10 LOTS ON ILL. CENTRAL—30 MIN. TO loop; specials all paid; $600 each. Address E F 183. Tribune.

31 FT. RESIDENT LOT—92D AND MARSHfield; will sell or trade for cottage, bung. or 2 apt. Address L T 340. Tribune.

FOR QUICK SALE—25 FT. WESTERN-AV., nr. 77th-st. Full price $750. Stew. 6464.

SOUTH SHORE'S CHOICEST 30 FT. LOT—Luella and 82d. Lawndale 5945.

100 FT. 87TH-ST. CLR., NR. BISHOP. ADJ. new theater. J. Early, agt. Sag. 5913.

SOUTH SHORE LOT, 30X125. ALL IMPR. $250 dn., $15 per month. Hyde Pk. 3706.

100X125 FT. ON SO. RACINE-AV. SELL cheap or trade. Make offer. SPAUL. 5754.

REAL ESTATE—VACANT.

Southwest Side.

MR. AND MRS. LOT BUYERS: Meet us at our office today, where we will give you one of our

$150 LOTS FOR $49 CASH.

Offer good until 3 p. m. We wish to introduce our property to you. RALPH J. FINITZO, Assoc. 4751 W. 63d.

LARGE LOTS $50 EACH IF SOLD IN groups of 4 or more; title furnished free; all taxes paid to date; near 79th-st.; just a little west of Cicero-av. [outside city limits]. ADDRESS E F 481. TRIBUNE.

WORKING MAN'S FARM, 240X125, JUST off 79th-st., west of Oak Park-av. Price, $500, $100 cash. Address E E 91, Tribune.

SACRIFICE GOOD BUSINESS LOCATION, key lot, 25x100, clear; terms, $2,000. ADDRESS N S 273. TRIBUNE.

NEAR CICERO-AV. AND 87TH-ST., ACRE farm outside city, $300. Cash or terms. ADDRESS E G 592. TRIBUNE.

LOTS—100X300 IN BEAUTIFUL ORCHARD; city conv.; $3,000. 2-3 cash 15030 Kildare-av., Midlothian. Owner.

2½ AC. ON HARLEM-AV.; 500 FT. NORTH of 95th-st. No assessments. Will subdivide. William Daley, 5108 S. May-street.

$500 BUYS LOT 25X120, CALIFORNIA-AV., betw. 96th-97th. Garrick. Tri. 3036.

North Side.

VACANT BUYS.

100 FT. VAC. CORNER ON ELSTON-AV. N. E. cor. California-avenue. Ripe for stores or other improvements.

N. E. COR. LELAND AND DAMEN-AVS. Section well built up. ½ blk. to L sta. 4556 Broadway. Lon. 1855.

SOME ALERT BUYER

Will seize the real opportunity to buy this valuable 40 ft. lot on Eastlake-terrace for $4,400. Mendius.
McMENEMY INC., DEARBORN 0100.

— — — — — 60 FT.—$225 — — — — — Niles Center, Tripp-av.; nr. church; subj. to only $800 spcls. All generals paid. Quick action necessary. Address E A 386. Tribune.

AT A SAC.—FINEST LOC. IN ROGERS Park; apt. site; 187x100. Shel. 7094.

Northwest Side.

CHOICE SAUGANASH LOT.

60' on Forest Glen-av., no. of Peterson. $4,500. Du Bridge
The BILLS REALTY, Inc.,
4810 No. Kimball-av. Keystone 1261.

EDGEBROOK WOODED LOTS [WILDWOOD] —Closing out ⅓ former price; 45x152, $1,100; 60x152, $1,475; 75x152, $1,850; ⅓ down; ½ mi. N. on Caldwell-av. from Devon. See sign of H. R. Jacobsen, Sta. 3464.

FOR SALE—4 ACRE TRACT CORNER ELston and Cicero-avs.; 650 ft. on Elston 450 ft. on Cicero. Smith & Wickersham, 4728 Irving Park-boulevard. Kildare 5971.

WOODED BARGAIN—EDGEBROOK, $1,295. All assessments paid. Lonnquist. Avenue 5180 or 5140 Devon-avenue.

SACRIFICE—125 FEET BELMONT, ADJ. Laramie [5200]; $75 a ft. ADDRESS P D 415. TRIBUNE.

BARGAIN—1658 HUMBT.-BLD.; 37½X125; S. W. corn.; old impr.; pri. pty. Spa. 0742.

50 FT. LOT AT 5300 W. NORTH-AV.—Half cash. Priv. pty. Graceland 7023.

100 FT. ON NEVA-AV., BETW. GEORGE and Wellington; E. frt.; $19 ft. Ave. 5577.

PORTAGE PARK — 5448 PENSACOLA — 2 car brk. gar. Pr. $2,200. Newcastle 2424.

SACR.—6317-25 MONTROSE, 117X125; $60 ft.; assess. pd. O. Werner, Kenosha, Wis., R.1

TO CLOSE ESTATE—50X125, KEDZIE-AV. south of Bryn Mawr. Bel. 8229.

West Side.

— — — BUILDERS, ATTENTION — — — Owner will sac. lge. wooded res. lots for immediate building purposes. F. H. A. approval. Terms. Address N N 262, Tribune.

Miscellaneous.

BEAUT. LOCATION, 75X250, FOR ONLY $495. No assessments. Ideal home community. Address M Y 343, Tribune.

REAL ESTATE—OAK PARK—AUSTIN.

NO. OAK PARK 6 RM. RES., $5,600. Lge. encl. pch. Lot 53x180. Beau. trees and shrubs; 2 car gar. Part cash, bal. $27 per mo., incl. interest.

Brk. 2 flat, 5-5 lge. rms., mod. baths. Yaryan ht., 2 car gar. Centrally located.......$12,500

7 rm. brk. veneer res., oct. front; beau. liv. rm., brkfst. rm., 4 bedrms., 3 baths, 2 col. tile, shwr., recrea. rm. H. w. gas ht., copper gutters, screens, storm windows; 2 car garage, side drive.......$15,500! ! !

The BILLS REALTY, Inc.,
102 S. Oak Park-av. Aus. 2328. Euc. 3147.

SEE THESE BUYS TODAY.

SEE TODAY 2-5—5124 FLETCHER. You'll be interested in this modern brk. bung. with 2 car gar.; venetian blinds and carpeting incl. Sale is imperative . . . price is right . . . value is high.

HOME PLUS INCOME—1513 N. LATROBE. 2 apt. brk., 5 rms. each. 2 h. w. plants. ½ blk. to transp., schls., shops. $1,500 down. Liberal terms. By appt. Euc. 7365.

5621 W. Lake-st. Aus. 1859. Euc. 7365.

BAIRD & WARNER

OWNER WILL SACRIFICE

Magnificent new home just completed in exclusive No. Oak Park section. 2 story with attic and 2 car gar.; solid brick and stone const., slate roof; lot 50x167; 6 rooms beside breakfast and club rms.; colored tile kitchen and 2½ baths; many unusual features. Cost $22,500. $6,000 cash will handle, bal. monthly FHA payments. Shown by appointment. Owner leaving city, reasonable offers considered. See owner today. 1033 N. Euclid, O. P. or phone Village 9034.

AUSTIN 2 FLAT BARGAIN.

Modern brick bldg., 6 rooms each apt., tile baths, Frigidaire. Present rental $130 mo. Possession 1st apt. 30 days. Bldg. in A1 shape, 2 car garage, 37½ ft. lot. Nr. Central-Division. Only $2,000 cash. Bal. HOLC loan. Recent appraisal $15,000. Sell now for 25% less. High class bldg. at a real bargain. ADDRESS B 311, TRIBUNE.

538 N. EUCLID-AV.

Just redecorated—8 large rooms; 2 wood burning fireplaces; finished attic for servants' quarters; Timken oil burner; landscaped 100x175 ft. lot.
OPEN FOR INSPECTION 2-5 P. M.
DRAPER AND KRAMER, Inc.
14 S. Central-av. Austin 3367.

OWN THIS HOME

On the Boulevard nr. Division-st. & Central-av., 6 rms., h. w. ht., easy terms. Lge. lot. Priced to sell.
The BILLS REALTY, Inc.,
134 S. La Salle-st., Sta. 0266. See Mr. Loeb.

— THE BEST THAT MONEY CAN BUY — New 4 bedroom brick residence; 2½ colored tile baths; in exclusive section of North Oak Park; completely insulated and air conditioned; located at 1117 N. Euclid-avenue. Open for inspection 11 to 6 today. R. W. BRAMBERG, OWNER & BUILDER, 6557 W. North-av. Merr. 3910. Euc. 2017.

515 N. EAST-AVENUE.

OPEN TODAY, 2 TO 6 P. M.

To close estate—attractive residence in Fair Oaks; unusual layout; spacious rooms; 3 baths; beautifully landscaped grounds, 200x174. PRICE, $35,000.

916 N. LATROBE-AV.—OPEN SUN. 1-5. Lovely Austin home, 4 lg. bedrms., huge closets, lg. 37½ ft. lot, gar., conv. to L, surf lines, parochial and public schls.; a real home, well built and well kept; a find at $5,250; tms. Phone Monday. Merrimac 9602.

OFFERED BY OWNER—6 RM. AIR CONDItioned English res.; studio living rm.; knotty pine den; 1½ baths; recreation rm. in basemt.; screened porch; price $10,000; worth $11,500; open today. 1621 Rutherford.

DUPLEX SIX AND SIX—ALL MODERN APpointments, superb location; one apt. available now; net income 9%, gross 13%; only $5,000 down, balance liber terms. Address P A 222, Tribune.

IMMEDIATE DELIVERY.

Outstanding Austin Bargain; 26 apt., 7 stores; income $23,000; $110,000. John S. Clark, 217 S. Cicero-avenue. Aus. 1010.

SUN PARLOR TYPE 5-5 RM. BRICK 2 APT. Nr. L Lge. living rms. Steam heat with high grade oil burner. Enc. pchs.; 2 car gar. 33 ft. lot. Price $10,750. Pilgrim, 5637 W. Lake-st. Austin 1680. Village 9700.

IN N. OAK PARK—7 RM. PRESSED BRICK res.; tile roof; h. w. oil ht.; lot 40x150; 3 c. brick gar.; pr. only $15,000. Scheubert & Scheubert, Albany 1100, weekdays.

COMPLETELY DECORATED INSIDE AND out, this 6 rm. central Oak Park home, h. w. ht., modern bath, natural fireplace; liv. rm. 18x20; gar.; $6,250. Euclid 5020.

— — — — NORTH OAK PARK — — — — 5 room bungalow, 2 car garage; $1,800 cash takes the deed; price $5,800; no special assessments. Phone Euclid 4509W.

7 RM. AUSTIN BUNG.—ONLY $4,750; HAS 4 bedrms.; A-1 htg. system; all in excell. cond.; garage; wide lot; good loc.; nr. trans. Terms. Phone Mansfield 3850.

— — — OPEN FOR INSPECTION — — — Neighborhood, style, value. 6 rm. res.; tile bath; h. w. ht.; 2 car gar.; 40 ft. lot. Sacrifice. 918 BELLEFORTE-AVENUE.

CHOICE OAK PARK LOC.—8 RM. RES.; NR. Lake-st. L, churches, school; pr. $7,950. N. J. BROPHY & CO. 809 N. Harlem-av.

1538 N. LOREL-AV.—1½ STORY BRICK 6-5 rms., h. w. ht., 31x128; 2 car garage. Bargain. Open 2 to 5 Sunday.

— — — — — $900 CASH — — — — — 1157 S. Highland. Fine 6 rm. res. Key at HOUHA, 818 HARRISON, O. P. EUC. 21.

SACRIFICE TO CLOSE ESTATE—6 RM. hse. N. Oak Pk.; oil ht., gar., st. drive; $4,950. Hogue, 506 S. Oak Pk. Euclid 976.

5 RM. BRICK BUNG.—2 ENCLOSED PCHS.; gar.; HOLC loan; near Gar. "L"; $5,500; terms. James, 914 Gunderson. Euc. 895.

OWNER WILL SACRIFICE ALMOST NEW 7 rm. brick res.; fully carpeted; 2 car brk. garage. 740 S. Lombard-av. Village 6878.

SACRIFICE TWO FLAT, 5 AND 6 ROOMS. 718 N. Leamington. Price $3,750. Terms. For information call Central 2170.

SEE 826 S. EAST-AV., OAK PK.—ATTRAC. 5 rm. bung.; h. w. ht.; 2 glazed pchs.; gar.; nr. L; quick sale price $5,900; open.

ULTRA MODERN OCTAGON FRONT, 3 flat, $12,000. Phone Austin 1010.

5 RM. BUNG.—FURN. HT.; LEAMINGTON-av.; $3,750, $750 req. Inq. 4006 Division.

REAL ESTATE—OAK PARK—AUSTIN.

$7,500—$1,500 CASH.

Cuyler nr. Madison, Oak Park; 2 story residence; 6 big rms. and 2 enclosed porches; arched doors; very attractive bath, electric refrig., and every mod. conven. Mans. 4144.

REAL ESTATE—SUBURBAN—SOUTH.

Beverly Hills—24 minutes to loop.

RED BRICK COLONIAL.

A beautiful, modern, home and a marvel of economy in North Beverly, 3 fine bedrooms with cross-ventilation; large living room with natural fireplace; tile bath and lavatory; excellent closets; rock garden now a blaze of color; insulation; gas bill for heating, cooking, hot water only $120 per year. Taxes $188. Only $3,600 cash needed. Price $11,600.

BARTHOLOMEW O'TOOLE,
9147 S. Ashland-avenue. Beverly 7275.

KELVIN
The National Sensation.

Buy like rent. $75 to $80 per mo. including principal, interest, insurance, and taxes. 6 room, 2 story residence, all year air conditioned, oil heat winter; air cooling and dehumidifying summer. 26 to select from. 2000 W. 95th-street.

NEW 6 ROOM AIR-CONDITIONED HOME—2 car garage; complete in every detail. Drive out and inspect. 2327 W. 107th-st., and see the best bargain in Beverly Hills. or call Bev. 4481.

7 rooms on Longwood-drive. Choice location makes this home a REAL BUY. All large rooms. Shown by apptmt. Bev. 4481.

9601 and 10344 Leavitt.

OUTSTANDING HOMES. OPEN TODAY. DISTINCTIVE PROPERTIES—BIG VALUES—REASONABLE PRICES. ABSOLUTELY BEST LOCATIONS.
GROEBE & CO. BEV. 8100.
11139 S. Western. Today 12 to 6.

10717 HOYNE-AVENUE.

Attractive brick home; 9 rms., 3 baths, tile kitchen; large living rm.; open fireplace; breakfast room. Every convenience; brick garage. wooded lot; choice loc. Priced for quick sale. Shown by appt.
YOUNG & CO., 1830 W. 103D-ST. BEV. 1929. EXCLUSIVE AGENTS.

WHAT AM I OFFERED FOR 7 RM. HOUSE, located in Beverly Hills? Lot 50x150; beautiful lawn, shrubs, and trees; large, spacious rooms; screened porch; 2 toilets; lifetime asbestos roof; real fire grate; good transportation; near Rock Island station; furnace heat with stoker. 9553 Prospect-avenue, Beverly Hills.

2 DISTINCTIVE HOMES.

Mod. English residence, just completed; 6 rms., with attached garage; 9545 Oakley; $13,200.

Also new mod. Georgian residence; 6 rooms; attached garage; 9547 Oakley; $14,500. Call owner. Radcliffe 1987.

OPEN FOR INSPECTION.

9225 SO. BELL [IRVING]-AVENUE. Monterey Colonial with balcony and bow window; glass panelled bath and special kitchen equipment; slate roof; air conditioning; 2 natural fireplaces; recreation room. Lot 63x132.

CORNER BEVERLY—6 RM. BRICK BUNGAlow. On the Ridge. Lot 55x135. H. w. oil heat. Face brick all around; canv. walls; modern; shower; garage. In A1 condition. 2222 W. 107th-st. To inspect interior call Hem. 4300
F. H. HALVORSEN CO. 3145 W. 63D-ST.

— — — — VACANT BARGAINS — — — —
Hoyne-av., nr. 105th; 75 ft.; priced low.
Seeley-av., nr. 103d; 50x265; wooded.
Claremont-av., nr. 106th; 50x125...$2,250
Maplewood-av., nr. 106th; 40x125; paved; $1,500.
YOUNG & CO., 1830 W. 103d. Bev. 6269.

7 ROOM BRICK COLONIAL RESIDENCE—1½ baths; on Ridge; $14,000. Will trade. Frame resid., fine condition, near Barnabas and Sutherland schools. $6,300 or might rt. Choice homes and apts. for rent reas. Mamie Dee Root. 1717 W. 95th-st. Bev. 0123

IF YOU HAVEN'T SEEN

Beverly's most attr. home for $10,000 with 7 lge. rms., nat'l fireplace, tile ba., beau. grounds, call H. P. 2604 for appt.

Must Liquidate at Once.

7 room brick res., nr. 103d-st.; tile kit.-bath, roof; Natl. firepl.; 2 car bk. gar.; 50 ft. lot; beau. shrubs; $14,500; $2,300 cash. Bev. 6470.

10038 CLAREMONT.

Attrac. 6 rm. English res., breakfast rm., air cond., oil ht., insul. side walls, ceiling. Sacr. for best offer. Owner. Cedar. 5353.

9539 CLAREMONT.

This new modern 5 rm. English residence will be open for inspection Sunday p. m. Can be financed under FHA. Beverly 6900.

10620 SEELEY-AVENUE.

9 rm. res. 5 bedrms., 2½ baths, h. w. ht., 2 car gar., side dr., beau. landscaped lot, 100x150 ft. for appt. Ph. Mr. Tepe. Sup.1737.

WE HAVE A FINE SELECTION OF VAcant lots at right prices.
JOHNSON REALTY CO.,
11109 Longwood-drive. Beverly 5262.

10415 LEAVITT—BEAUT. 6 ROOM COL. 10512 Claremont—2 apt., 6's; air condition. 11800 Longwood—7 rm., 2 baths; real home. 1745 Beverly Glen-pkwy.—6 rms., very mod. Garside & Reed, 2305 W. 95th. Bev. 9200.

OUT-OF-TOWN OWNER WISHES TO SELL 250x125 ft. vacant 96 ft. North of 101st-street on Oakley and Claremont-av. Price $40 front ft. All impr. in and paid. Call J. H. RYAN, at BEVERLY 5747.

VACANT S. E. CORNER—92D AND CLAREmont; zoned for apartments 126x132. Make offer. Grundman, 29 S. La Salle. State 3335.

. 2324 W. 112TH-ST.-MORGAN PARK . 6 rm. modern, compact brick. Glazed pch.; 50x150; side drive; landscaped; exc. trans. Schools, churches. Shown by apt. Dor. 0700.

CHOICE APARTMENT SITE IN BEVERLY—50x125 ft. lot, suitable for 2 or 4 apartment. Bargain at $3,750. Barrett Bros., 9041 S. Ashland. Ced. 1600.

2 NEW ENGLISH STYLE BUNGALOWS—Canv. walls, tile bath and kitch.; near R. I. car line and "L." 9020-22 S. Aberdeen-street. Open.

FOR SALE—BY OWNER: BEAUTIFUL 8 room residence; spacious grounds; 100 ft. frontage; convenient to schools and trans. No brokers. Address B 267. Tribune.

IDEAL HOME ON RIDGE—7 RM., 2 STY. brk.; 2 blks. Beverly-95th R. I. sta.; h. w. oil ht.; HOLC $9,000; pr. $12,500. Bev. 4850.

BUNGALOW LIQUIDATION SALE—5 RM.; 10820 Talman-av.; $6,000. 6 rm., 2545 W. 116th-st., $6,000; terms. Beverly 2100

LOT 50X133 ON 107TH-ST—$2,500 THIS month. Gunnarson, 2412 E. 75th-st. Sag. 5600.

— — — — — — $20,000 — — — — — — 7½ rms., 2½ baths, screened terrace, sun deck, att. gar. By appt. only. Bev. 3727.

MOD. 6 RM. COL. RES.; TILE ROOF; LOT 60x132; ideal loc.; pr. $14,800; $4,000 cash; no brokers. Address N S 411, Tribune.

N. E COR. 100TH-PL.-PROSPECT. Vacant 50x150 ft. corner. Sac. $2,100. GROEBE & CO., 11139 S. Western. Ber. 8100.

5 RM. FR. BUNG.—1 CAR GAR.; $3,900. Winchester-av. lot 75x186, $95 ft. Horton E. Olson, 1910 W. 95th. Bev. 2230.

50 FT. LOT ON LEAVITT, S. OF 91ST—Near new church and school; real barg. Barrett Bros., 9041 S. Ashland. Ced. 1600.

10238 HOYNE—FINE 6 RM. BRK. RES., 2 car gar.; lot 50x170. Brown & Sons, 10307 Hale. Bev 2202.

10 RM. COR.—H. W. HT., TILE ROOF, TILE kit., 2 baths, 4 lge. bedrms.; lot 80x125; 2 c. gar. Owner, 9701 S. Leavitt. Ced. 0739.

OWNER TRANSF.—MUST SELL NEW BRK res., 2 bdrs., slpg. pch. $15,750. Wel.3636.

250 FT. RIPE VACANT — CASH AND trade. R. Jackson, 77 W. Washington.

CHOICE 50 FT. RES. SITE—NR. 95TH-ST.-R. I. sta. $2,150. Hyde Pk. 3706.

Crete—60 minutes to loop.

A HOME IN LINCOLNSHIRE

SPELLS HAPPINESS.

Standing proudly erect in this suburb of selected homes is a lovely new 6 room brick Tudor style home. Fully insulated and air conditioned, it combines modern comfort with charming appearance. Concealed radiation, oil heat. Large rooms [master bedroom 20x24], 81x135 lot. Attached garage. Only 33 minutes to the loop on Illinois Central. Free bus takes children to progressive school. Property faces beautiful 65 acre lake. Good fishing and boating. Modern swimming pool, tennis courts, and playground for children.

$51 per month, including interest, will buy this home for you. Investigate today.
K. A. SHERIDAN,
REGENT 1242. 7205 EXCHANGE-AV.

Flossmoor—34 minutes to loop.

EXTRA SPECIAL BARGAIN.

Unusual 6 rm. brick, 2 baths, breakfast nook; oil ht.; garage; on 100 ft. lot. Beautifully landscaped with rock garden and many fine trees. Cost $23,000. Special price for 3 days, $12,000.
SOUTH SHORE INVESTMENT CO.,
Flossmore Office at the Stoplight.

1 ACRE IN VILLAGE; WALKG. DIST., I. C. $1,000, tms. Address N A 402, Tribune.

Hazelcrest—32 minutes to loop.

MUST SELL

Account sickness; my beautiful 7 room insulated house; Spanish arches, glazed porches, garage, with 6 lots; all in shubbery and trees; 3 blocks from I. C., 2 blocks from Halsted. Bus; 29 minutes to loop. 220 E. 171st-st., East Hazel Crest, Ill. Open Sunday for insp. Week days call Went. 8903.

Homewood—31 minutes to loop.

BUY LIKE RENT

5 and 6 rm. homes; large lots; nr. schools and I. C. No down pay. to qualified salaried buyers. A new plan for home ownership.
F. W. PRINDIVILLE & CO.,
HOMEWOOD, ILL. OPEN SUNDAY.

5 ROOM HOUSE—MOD.; NR. SCHOOL, I. C. trans.; ½ acre lot; cottage with 2 car gar. in rear. See owner in cottage. 18127 Riegel-road, Homewood, Ill.

Midlothian—39 minutes to loop.

Midlothian C. C. Grounds.

; rms., 3 baths, 3 car garage; large lot; $8,000. Sac. Make off. Robinson. Har. 7204.

REAL ESTATE—SUBURBAN—SOUTH.

Midlothian—39 minutes to loop.

HONEYMOON BUNGALOW

4 rm. brick bung. and bath, insulated asphalt shingle roof; utility rm. and kitchen that a woman really likes. Only 2 blocks from R. I. sta. and stores; 2 additional rms. on 2d floor; hedge and beaut. flowers; large lot; gas heat; new and decor. to a queen's taste. Just wait until you see it at only $5,200; and now ready to move right in; FHA financing, balance like rent. 3747 W. 147th-st., across from R. I. sta. Open eves.

A DREAM HOME.

You will not believe it until you see it. 5 rm. brick hse. and bath, utility rm.; wash tub; gas heat if you prefer. Beaut. landscaped. A real dream home with such flowers and shrubbery that you will be amazed. 2 blks. to R. I. sta. and stores. Large lot; built-in gar., and a stairway that should be in a $25,000 home; at only $5,600. FHA financing, bal. like rent. Chicago water is booming Midlothian. 3747 W 147th-st. Open eves.

14625 S. 49th-ct., Midlothian

Beautiful 8 rm. res., 2 baths. Near Midlothian Country Club. See E. L. Marten, 13003 Western, Blue Island or call H. B. Claybrook, FRA. 6800.

REAL ESTATE—SUBURBAN—S. W.

General.

Modern Homes Ready for Immediate Occupancy.

Complete 4, 5, and 6 room residences, with modern plumbing, heating, electricity, each with 120x120 feet of ground, approved by FHA for long time [10 to 19 years] financing terms, as low as $35 a month.

VISIT PALOS HEIGHTS and ask any of the more than 50 families whose homes we have recently built, how they like their new houses and surroundings. Free booklet at COMMUNITY OFFICE. Open to 9 p. m.

HARLEM-AV. AND 123D-ST.
ROBT. BARTLETT REALTY CO.

— — — — SOMETHING NEW — — — — Skeleton Homes, easily finished by handy man or woman with small farm [9 usual lots in acre]. Price, $1,850. $275 cash. Electricity, new stone roads, near school. Also Harlem-av. poultry ranch site cheap. Take 63d-st car to Harlem-av., walk over bridge to 74th-st. or drive to Harlem-av. and 74th-st. any afternoon, including Sunday.

120X125 FT. HOME SITE—$6 PER FT.; all clear of assessments; potential value, $40 per ft.; 60 brand new homes and other buildings all around, built in last few months and more going up; bargain; act at once. Address N S 202, Tribune.

MUST SELL THEM ALL TODAY—8 large cor. lots, nr. 87th-Central-avenue. Price $100 for each, 33 ft. [Easy terms.] BUILD YOUR HOME HERE—NOW. DOZENS ALREADY HAVE. RALPH J. FINITZO, Assoc. 4751 W. 63d.

"SMALL FARMS" OFFICE AT 79TH-ST. and Nagle-av. [6500 West] open all day Sunday and week days, 3 to 6 P. M.—Cottage on 79th-st. corner, $2,500—$375 cash, $20 Mo. Elect. Also ¼ and ½ acres at wonderful prices and terms. Ask for Mr. Sallmon.

SMALL FARM CLEARING DISTRICT, abt. 36,000 sq. feet new hard road; electricity; near 63d-st. and Harlem-av. just outside city limits. Price, $475, $100 cash, $6 monthly. Address E F 479, Tribune.

NEW 4 ROOM HOUSE, $2,450; TERMS; near 147-st and California-av. Water and sewer in front of property. C. M. Weeks, Owner, 127 N. Dearborn-st.

2¼ ACRE FARM, EXTRA HIGH GROUND, just south of Palos Forest Preserve District. $675 or $150 cash, $8 monthly. ADDRESS E E 98. TRIBUNE.

6 FL.—RTD.; VALUABLE PROP.; ARCHER-av., Summit, Ill. Ow. 7447 55th-pl., Summit.

BUNG. FRAME, 5 RMS., BRKFST. RM., incl. pch., $6,000; $1,000 csh. Pk. R.697W

Oaklawn—32 minutes to loop.

OAK LAWN—2½ ACRES NEAR 95TH-ST. and Harlem-av. [some back taxes and assessments]. Price $400, $100 cash. Address E E 87. Tribune.

Palos Park—42 minutes to loop.

PRIVATE ESTATE

¼ sq. block, aluminum alloy fence all around, brick and iron gateways, stone driveway to house. Loc. 100 ft. from main road. Modern scintled brick house, 4 rms. and play rm., 20x30; liv. rm. 19 ft. high; firepl. for 4 ft. logs; end of rm. log interior; dining rm., 15x20; walnut panel walls and ceiling; bedrm., 15x20; windows 4 sides; large dressing rm. Also storage closets, bathrm. tiled to ceiling; shower stall and tubs; oil and h. w. ht. newly installed; copper radiation in liv. rm.; 14 cu. ft. ice box.; elect. range; bronze lighting fixts. Approx. $2,000 carpet, drapes; 2 car gar. Pr. $22,500, $15,000 dn. 89th and 125-st. Palos Pk. Ph. 93 R.

COUNTRY HOME—1½ ACRES; BEAUTIFUL rolling grounds; 9 rooms; large porch; h. w. ht.; elec.; 131st-st.; 1 blk W. 80th-av.; $7,500. Paul Cornell, Hyde Park 0530.

ACRES IN THE VILLAGE FOR GENTLEMAN'S ESTATE; HIGHLY RESTRICTED. MR. OLSON, 1910 W. 95TH-STREET.

Tinley Park—42 minutes to loop.

YOUR ANSWER FOR YOUR RENT MONEY.

Own one of these new American Colonial homes, being built on large tracts of garden soil. Near Rock Island station and bus. In built up American community where your children can be raised in advantages of country life. Drive to Tinley Park office, 177th and Oak Park. Our building engineer will be there Saturday and Sunday or call Franklin 2650.
Grover C. Elmore, 100 N. La Salle. Fra.2650.

REAL ESTATE—SUBURBAN—NORTH.

General.

OPEN FOR INSPECTION
2-6 P. M.

EVANSTON.

1209 LEE-ST. Mod. 6 room brick home. Owner moving out of town.

2419 COLFAX-ST. 7 rm., 2 bath Colonial. In heart of Lincolnwood.

2720 SIMPSON. 6 rms., 1½ bath; brick colonial; air condit. A new house.

WILMETTE.

2103 BEECHWOOD. Brand new 7 rms., 3 baths, modern. Last word in construction.

Must be sold.

W. G. RUGGLES & CO.,
517 Davis-street. Evanston.

SUBURBAN—NORTH.

2537 CENTRAL PARK-AV., EVANSTON. 6 room frame residence, excellent condition, hot water heat, garage, excellent location.......$11,500

715 SENECA-ROAD, WILMETTE. INDIAN HILL ESTATES, attractive residence, very modern, 8 rooms, 3 baths, lavatory on 1st floor, Frigidaire, hot water heat.......$22,500

All of the above can be bought on terms to suit your purpose. See us for bargains.

Parker & Finney, Inc.
38 S. Dearborn-st. Ran. 3081

CHEAPEST, MOST MODERN, CLOSE IN North Shore estate, 2 sty. house, 3 bedrooms [lot large], attached garage; nearly half acre of woods; schools, transp. convenient. Now vac. New section in Highland Park. Price $5,500; $1,000 cash, $45 monthly, includes taxes, interest, insurance. ADDRESS E E 90. TRIBUNE.

IDEAL GENTLEMAN'S FARM WITH "LAKE Forest" Influences; nearly 4 acres [just outside village limits]; insures low taxes; modest use restrictions. Price entire property, $1,200; $250 cash required. ADDRESS E G 589. TRIBUNE.

— — — WAUKEGAN, ATTENTION! — — — 2 sty. colonial type house [not entirely finished], 105x150 corner, Green Bay-road, just off Grand-av.; near public school. Price, $2,750; $400 cash, $27.50 monthly. ADDRESS E G 585. TRIBUNE.

ROCKLAND-ROAD, BETWEEN NEW SKOkie-blvd. and Waukegan-road. 150x114 zoned for business; opp. Knollwood station, across street from Lake Forest village limits. Owners order sale at $1,000, $250 cash. ADDRESS E F 483, TRIBUNE.

NEARLY 2 ACRES, JUST WEST OF SHERIdan-road. Ravine with trees [Lake County, Ill.], nr. electric or steam transp.; public school 3 blks. Price, $375. [Title clear.] ADDRESS E E 96, TRIBUNE.

— — NORTH CHICAGO—WAUKEGAN — — Investigate 20 small farms east of Green Bay-road, nr. Grand-av. 60x130 each. Price, $200 each. Terms or cash. 1 blk. from public school. Address E F 477, Tribune.

BARGAIN—FACING NEW SKOKIE-BLVD. South of Grand-av. [Lake Co.], about 1¼ acres. [You market the thousands of autos that will pass your door.] Cheap. ADDRESS E F 485, TRIBUNE.

BEAUTIFUL WOODS, ABT. 5 ACRES [SOME back taxes and assmts. unpaid] east of New Skokie-blvd.; opposite Lake Bluff district. Price, $125 acre. Terms or cash. ADDRESS E G 587, TRIBUNE.

ORCHARD FACING WADSWORTH-ROAD [concrete main highway], ½ blk. from Sheridan-road [large area]. Price, $750. $150 cash. Address E G 593, Tribune.

2½ ACRE CONCRETED HIGHWAY FARM, Lake County, east of Green Bay-road, electricity; near public school. Price, $500; 2% cash will handle. Address E F 487, Tribune.

2 ROOM HSE.—CONCRETE FOUND.; LGE. wooded lot; North Shore elec.; $990; $100 cash, $20 mo., includ. int. Also ½ and full acre tracts. Address N N 460, Tribune.

COTTAGE, LARGE GROUNDS [NEEDS some fixing]; faces Waukegan-rd.; new electric sta.; $2,250; $350 cash, $25 monthly. ADDRESS E E 95, TRIBUNE.

CHEAPEST CLOSE IN NORTH SHORE farm near Knollwood Country Club transp.; 2 blks., nearly 2 acres. Bargain, $375. ADDRESS E F 482, TRIBUNE.

MUST SELL AT BARGAIN PRICE—BEAUtiful modern home overlooking Skokie Valley. Large wooded grounds, 5 master bedrms., servants' qtrs. 3 car garage. Owner, Randolph 2311.

LGE. WOODED LOTS AND ACRES — IN view of Lake Mich., 45 mi. from loop; also 100 ft. Sherd.-rd. cor. $1,000; impd. pd. Terms. Mrs. L. B. Stahl. Winthrop Harbor.

RIPARIAN RIGHTS SAND BEACH, LAKE Mich., Lake Co., Ill.; 50x300; street paved. Pr. $1,750, 1-5 csh. Address E F 478, Tribune.

REAL ESTATE—SUBURBAN—NORTH.

General.

The North Shore at a Glance!

BAIRD & WARNER

have 3 offices serving the Shore and adjoining territory from EVANSTON to LAKE FOREST.

See These Selected Buys!

EVANSTON.

OPEN 2-6—824 INGLESIDE. BEST VALUE in Orrington distr., nr. lake. Substantial red brk. colonial; 8 rms., 3 ba.; 9[illegible] ft. lot; lawn. R. Johnson, Hol. 185[illegible] Gre. 1855.

OPEN 2-6—2750 LAWNDALE. NEW 6 RM brk., 2 ba. Never occupied by owner transferred East. Real opportunity to save on rising bldg. costs. FHA financing. A. K. Smith, Hol. 1855. Gre. 1855.

A DELIGHTFULLY REMODELED 7 RM Home in excel. loc., nr. parochial and public schls. and trans. Small down payment needed. Price only $11,500. M[illegible] Clarkson, Hol. 1855, Gre. 1855.

WILMETTE.

NEW HOMES ON PARADE—SEE THESE new homes in a radius of one mile. A[illegible] insulated and air-conditioned. Liberal financing available. Small cash required.

OPEN 2-6—1724 AND 1728 WALNUT—6 rm., 1½ ba., brk.; pine game rm.; $11,500.

2225 THORNWOOD—6 rm., 2½ ba., frame Cape Cod.......$13,500

2035 GREENWOOD—7 rm. brk. Att. gar.......$14,500

2130 and 2134 KENILWORTH—7 and 8 rms.—brk. and fr. and stone and fr.; 2 ba.; 2 ex. lav. The last word in appointments..$18,750 and $19,750

BY APPOINTMENT ONLY.

2004 THORNWOOD—7 rm. stone and fr.; game rm. and bar; blinds and carpeting incl.......$15,000

1945 CHESTNUT—7 extra lge. rms., 2 ba.; paneled libr. and game rm.; ext. rm. and ba. on 3d.......$19,000

Winnetka 2700. Briargate 1855.

OPEN 2-6—1601 GREENWOOD—JUST COMPLETED—7 rm., 3½ ba. Early American. Charm and comfort; on 60 ft. corner. Excel. constr. A. K. Smith, Hol. 1855, Gre. 1855.

1620 HIGHLAND—6 RM. FRAME. ANXIOUS to let go at $8,500. By appointment. A. K. Smith, Hol. 1855, Gre. 1855.

KENILWORTH.

EAST KENILWORTH — 8 RMS., 3 BA. White frame; insulated; lge. wooded lot. Bargain at $15,500. Mr. Pietsch, Bri. 1855, Win. 2700.

WINNETKA.

INDIAN HILL—BEAU. ITALIAN HOME; 1[illegible] rms., 6 bedrms., 4½ ba.; on 1½ acres; 3 car gar. Upkeep economical. Reduced price. Mr. Newhall, Bri. 1855, Win. 2700.

ATTR. BRK. COLONIAL HOME—9 RMS., 3 ba.; lovely scrd. pch.; sunrm. and slpg. pch.; oil ht. Convenient to lake and transp. Priced to sell. Mrs. Fleming, Bri. 1855, Win. 2700.

HUBBARD WOODS—1340 SCOTT-AV.—8 RM. brk.; 2½ tile ba.; step-down liv. rm., 17x26; 2 car gar. Want offer or trade for smaller. Shown by appointment. Mr. Mehren, Bri. 1855, Win. 2700.

GLENCOE.

NR. LAKE — HANDSOME BRK. RES.—Quality built; studio liv. rm., libr.; 5 bdrms., 4 ba. Lge. landsc. lot. Today's price only $33,500. 396 Sheridan-rd. By appointment. Mr. McLaughlin, Bri. 1855, Win. 2700.

GOOD RED BRICK—ON QUIET DEAD-END street, 1½ blks. to Sheridan-rd.; 7 rms., 2 ba.; oil ht.; 2 car gar.; lge. lot. Small cash will haindle. Mr. Pietsch, Bri. 1855, Win. 2700.

LOVELY SEMI-COUNTRY FRENCH PROvincial home—9 rms., 4 ba. Excel. const.; modern appts. thruout and priced attractively. Mr. Hart, Hol. 1855, Gre. 1855.

HIGHLAND PARK.

OPEN 2-6—2176 DELL-PL.—YOU'LL ENJOY beau. ravine views from this NEW, smartly designed Georgian 7 rm., 2½b. home. 2 car att. gar. PROMPT ACTION REQUIRED — BARGAIN PRICE. B. Smith, Win. 2700, Highland Pk. 1810.

NEW HOME OPPORTUNITY — OWNER architect has excel. plans for 7 rm. brk. Colonial. Will build to suit purchaser on his beau. wooded lot in Braeside. Will also finance. Mr. Diener, Winn. 1802, Highland Park 1855.

LAKE FOREST.

OPEN TODAY, 2-6—959 MAPLEWOOD-DR., nr. the lake—white clapboard Colonial, shuttered—8 rms., 3 ba.; beau. lot. Small down payment—bal. like rent. Don't miss today. Mr. Hart, Hol. 1855, Gre. 1855.

IDEAL FOR GENTLEMAN'S ESTATE — 120 acres in Lake Forest. Has farm bldgs., trees; also place for a lake. Mr. Rink, Win. 1802, Highland Pk. 1855.

COUNTRY ESTATE—BETWEEN ONWENTsia and Knollwood clubs; 10 acres, cyclone fenced; beau. 8 rm. stone house; 3½ ba.; 3 firepl.; lge. recr. rm. with firepl. in basement; 3 car car., htd. Offered for land value. Mr Rink, High. Pk. 1855

BARRINGTON.

OPEN 2-6—IN BEAUTIFUL JEWEL PARK. 2 modern homes—one a 6 rm. French style, the other a 5 rm. Dutch Colonial. Excel. buys. Inspect today. Also attr. lots for building in this same desirable section. Mrs. Eames, High. Pk. 1855, Win. 1802.

3 North Shore Offices:

EVANSTON, 522 Davis-st. Greenleaf 1855, Hollycourt 1855.
WINNETKA, 790 Elm-st. Winnetka 2700, Briargate 1855.
HIGHLAND PARK, 5 S. St. Johns. Highland Park 1855.

Many other listings available. Clip this list—SEE TODAY.

MODEL HOMES.
OPEN SUNDAY, 2-6.

All brk., all modern, all in perfect condition. Rent money will buy:
2626 LINCOLNWOOD-DR., EVANSTON.
1260 OAK-STREET, WINNETKA.
554 DUNDEE-ROAD, GLENCOE.

QUINLAN AND TYSON, Inc.,
1571 Sherman-av., Evanston, Ill.
Rog. 2616. Univ. 2600. Wil. 2602.

— — SEE TODAY OR TOMORROW — — 2 story low priced home; 3 bedrooms, garage; 12,000 sq. ft. of landscaped property. Price, $5,500. $750 cash.
Colonial home, 100x150; 2 car garage; 3 bedrooms. Price, $6,250. $975 cash.
Both vacant. Nr. schools; 1 block north, 3 blocks west of Highwood station, Highland Park. Phone 3220. Mrs. Hillard.

SHERIDAN-ROAD—TRAILER OR TOURIST camp. View of lake, just north of Waukegan [nearly 2 acres]. Cheap. Address D J 574. Tribune.

Deerfield—36 minutes to loop.

75x190 WOODED; ADJ. BANNOCKBURN; $550. Address D S 208, Tribune.

Evanston—19 minutes to loop.

7 ROOMS—2½ BATHS.

New Early American, ready to move into, smartly decorated, approved const., air cond., large rooms, excel. location, shops, transp., schools. 2708 Broadway-av., 2 blks. w. of N. U. Stadium, 1½ blks. N. of Central-av. Price $16,000. Terms. Irvin A. Blietz, 1160 Wilmette-avenue. Phone 799.

OPEN TODAY—2:30 to 6:30.

2400 LINCOLNWOOD-DRIVE, cement, tile colonial. 5 bdrms., 3½ ba., extra lge. fenced yd., a splendid buy; also for rent. Gre 1166. Bri. 1106. The BILLS REALTY, Inc., Evanston.

JUST COMPLETED NEW HOME—AUTHENtically Colonial throughout; 6 rms., 2½ tile baths, 2 car gar.; 3126 Thayer; air con., gas ht.; insul. Open Sun. 2 to 6. Emerson E. Raymond, architect. Niles Center 804.

6 ROOM COLONIAL BRICK HOUSE—LINcolnwood district; large rooms; wood burning fireplace; tile bath and lav.; attached garage; corner lot. Price $11,500. Winton Realty, 201 N. Wells-st. Fra. 2344.

2501 RIDGEWAY-AVENUE.

English brick, 6 rooms, tiled bath and lav. For sale or rent. SMART & GOLEE, Univ. 0283, Wil. 2486, Rog. 0271.

BRAND NEW EARLY AMERICAN—4 BEDrms., 2½ bths.; air condit.; 2-c. gar. Nearly completed. Buy now and select your own papers and fixtures. Fuller & Pickard, Excl. Agts. Greenleaf 7220.

2126 LAKE—FRAME 2 FLAT, WIDE COR. lot; inc. $660 only $4,500, tms. Trade for 6 r. br. bung. nr. No. Pk. Coll., and assume. Walter T. Larson, 5157 N. Clark, at Foster.

ORRINGTON-AV.—6 BDRMS., 2 BTHS; NEW heating plant. Income from 5-c. brick gar. Lovely garden. Offered at great sacrif. Call Fuller & Pickard to inspect. Greenleaf 7220.

12 RM. HOUSE—STRICTLY RESIDENTIAL block. Hinman-av. 3 baths, 3 fireplaces, hot air furnace, lot 50x200, 5 large elm trees; $14,500. Owner University 0198.

9 RM. HOUSE—BEAUTIFUL LOT, 75X1[illegible]; reasonable. V. J. COAKLEY, [illegible] street. Randolph 6764.

EXCEPT. BARG. 6 RM. HOUSE, N. C[illegible] loc., h. w. ht., 40 ft. lot; gd. transp. [illegible] $6,500. Terms. Phone Briargate 9002.

GREATEST BARGAIN IN EVANSTON—7 rooms, pressed brick tile roof residence; $11,700. Mr. Burgener, Rogers Park 0458.

FORECLOSURE BARG.—8 RM FR. HOUSE. $3,750. 809 Sherman Milburn. Cen. 0016.

(Continued on following page.)

REAL ESTATE—SUBURBAN—NORTH.

(Continued from preceding page.)

Evanston—19 minutes to loop.

HEIRS WANT QUICK CASH DIVISION—Selling 5 handsome modern apt. bldgs. at fraction of cost. Your oppor. to own refined apt. home plus excel. income at huge bargain. 6 room, 2 bath, 3 apt., $22,000; 8 r. 3 b. 3 apt. $50,000; 5 r. 1 b. 6 apt. $32,000; 6 r. 2 b. 6 apt. $45,000; 4 r. 1 b. 12 apt. $48,000. Will deal only with principals. Address N S 270. Tribune.

OWNER BOUGHT LARGER HSE.—OFFERS at great sacrif. charming Colonial; green shutters, iron trim fr. New Orleans, 5 bdrms., 3 bths.; libr.; marble firepl.; G. E. heat. unit; stove, refrig., Venetian blinds included in sale. Cent. Evanston. Finest residential section. Conven. to schs. and transp. Setting of lovely old trees. Owner has over $30,000 in property. Open to offer. Phone Fuller & Pickard. Greenleaf 7220.

2224 WESLEY-AVENUE.

Open Today, 1 to 5.
N. W. cor. Noyes-st. Substantial solid brick resid. of 8 rms., 1½ baths, bkft. pch., slp. pch., 2 car gar. $11,000. If you want the most for your money, don't miss it! Hokanson & Jenks, Inc., 513 Davis-street, Evanston. Greenleaf 1617.

Golf—34 minutes to loop.

FOR SALE BY OWNER

9 room, fireproof constructed brick residence, grounds 75x150 ft., in the beautiful village of Golf. Original cost $30,000. Excellent trans., 31 min. from loop. $5,000 cash and $95 per month pays off principal and interest until house is fully paid for. Residence phone Glenview 200. Business phone Niles Center 1300.

Glencoe—25 minutes to loop.

SKETCH IN OUR OFFICE FOR SUGGESTed house on lot, 71x145 [incl. Parkway], on N. side Woodlawn, W. of Greenwood. See our sign on property and note the lovely willows. Elegant block offered at $3,800; just price of mortgage, taxes and expenses of sale.
MRS. FULLER AND WM. PICKARD.
746 Elm-st., Winnetka. Uni. 7444-Win. 3603.

ADJOINS SKOKIE GOLF CLUB GROUNDS! 2 a. of lawn, garden, lilacs, pines screen charming and artistic house from street. Property fenced. You can build another house on South. ¾ a. Corner Washington and Valley-road.
MRS. FULLER AND WM. PICKARD.
746 Elm-st., Winnetka. Uni. 7444-Win. 3603.
Ask for Mr. Bradstreet to inspect.

SELLING FOR PRICE OF MTG.—THIS ATtrac. 5 bedrm., 3 bath home, in newly developed section; 80x171 ft. well landscaped lot; oil ht.; 2-c. gar. A real opportunity for some careful buyer. $24,000. Mr. Walters.
R. B. WHITAKER CO.,
140 Center-st. Winnetka 3250. Rog. P. 7302.

— — — — WHITE COLONIAL — — — —
Excellent location NEAR lake; large living room and sun rm.; 4 bedrooms; 3½ baths; 2 dressing rooms with lavatory; $21,000. Call Marion Harper.
HARKNESS & LLOYD.
584 Lincoln. Winnetka 177.

NEW CAPE COD COLONIAL—OUTSTANDing loc., unobstructed view from every window; 8 rms., 3 baths, large recreation room; air cond.; lot 81x196; price $25,000. Owner, 887 Sheridan-road. Glencoe 1368.

— — — — ESTATE MUST SELL — — — —
CHOICE GLENCOE VACANT. IMPROVED with old residence. Excel. location. Beautifully wooded. Terms. Call Sta. 3611.

MUST SELL—N. E. COR. GROVE AND JEFferson, 100x159; overlooks Skokie C. C. golf course; beau. trees; make offer. B. B. Clover, 165 Lake-st., Glencoe, or Cent. 8376.

Glenview—27 minutes to loop.

OWNER LEAVING CITY—MUST SELL 6 R. home; lot 52x350; more bldgs.; nr. stores, sch., bus, stm. trans. Total pr. $2,850. 5000 Dempster, opp. L term. Rog. Pk. 2046.

Highland Park—30 minutes to loop.

BRAESIDE HOME

Here's another opportunity to dwell in Braeside, now ready for your inspection and occupancy. A charming 4-bedroom brick colonial with 2 baths and attached garage, on one of our choicest Braeside homesites at 744 Marion-avenue. Perfectly adapted for family with children; secluded colonial fenced gardens with effective landscaping and fine matured lawns. Do not miss seeing this liveable home. Not for rent. Worth $20,000, sell for less with substantial down payment. Call at our nearby local office, 2418 Burton-av., opp. Braeside depot.
GEO. C. HIELD & CO.
77 W. Washington-st. State 2841.

EXC. INVEST. ESTAB. LOC.

383 Marshman-st., E. of R. R.; nr. lake, school, shops; 1½ blk. N. of Ravinia sta.

CHARM. ITALIAN 6 rm., 2 baths, sun rm., breakfast nook; oil h. w. ht.; tile roof; gar.; landscaped; 85 ft. front; cost $22,000; sac. $15,500; $2,500 cash, bal. easy. Shown by appt. Owner. Plaza 1400. Apt. 502.

YOU HAVEN'T SEEN EVERYTHING UNtil you see this most complete small home with every refined detail. Beautifully landscaped lot with 70 Evergreen trees, perenials, etc. W. of H. P. Unbelievably priced, $10,000. Mrs. Wink.
R. B. WHITAKER CO.,
140 Center-st. Winnetka 3250. Rog. Pk. 7302.

HIGHLAND PARK 2 STY. COLONIAL house; never been occupied; some repairs needed; fireplace, large living room, 3 bedrooms; 2 car garage; nearly ¼ acre of ground; 4 blks. from station. Priced $6,500 for quick sale. $975 cash necessary.
ADDRESS E G 584, TRIBUNE.

ON THE LAKE.

Large estate, 328x600 ft., to water's edge, with 12 room house; 4 baths, 4 car garage, and servants' quarters; beautifully developed grounds. Will sell for value of land only.
MURRAY & TERRY, Excl. Agents, H. P. 69.

RIPARIAN HOMESITE.

65x342; high bluff; wide sand beach. Located among beautiful homes. $10,750.
SMART & GOLEE, INC.,
Uni. 0283. Wil. 2486. Rog. 0271.

SACRIF. 96 FT. VAC. RES., COR., IN LAKEside Manor; offer wanted; all impr. in. Dirks, 1166 Diversey-pkwy. Lake View 1410.

Kenilworth—21 minutes to loop.

ON 100 FT. LOT NR. LAKE IS NEW ENG. Fr. Col. 4 bed. 3 B., 2 pch. Bargain.

Just listed and no wall flower! Almost new English brick, 5 bedrooms, 3 baths, library, porch, game rm.; 80 ft. lot.
SEARS. KENILWORTH 5288.

EAST KENILWORTH—IN PERFECT CONdition, 6 bedrooms, 3 bath home, all ready for family desiring a lovely home in a delightful environment. Price is reasonable. Open for inspection. 338 Melrose-av. Phone [illegible]

Lake Forest—39 minutes to loop.

[illegible]

QUINLAN & TYSON, INC.,
1571 Sherman-av., Evanston, Ill.
Rog. 2616. Univ. 2600. Wil. 2602.

[illegible]

Niles Center—38 minutes to loop.

[illegible]

Ravinia—22 minutes to loop.

[illegible]

Wilmette—22 minutes to loop.

DRIVE OUT SUNDAY.

[illegible]

Wilmette—22 minutes to loop.

2010 Thornwood-av., Wilmette.

One of those buys you hear about. Modern brk. Colonial in Kenilworth Gardens; 3 bedrms., 2½ tile baths, 2 car garage.
1571 Sherman-av., Evanston, Ill.
Open for Inspection Today.
QUINLAN & TYSON, INC.,
Rog. 2616. Univ. 2600. Wil. 2602.

OPEN FOR INSPECTION.

2328 IROQUOIS-ROAD.

Excellent brick home, slate roof, 4 large bedrooms, 2 baths, extra lav., 1st flr.; large living rm., hot water oil heat; 2 car garage; recreation room. A real opportunity. Price $18,000. Inspect from 2 to 6.
CUSACK REALTY CO.,
Exclusive Agents.
795 Elm-st., Winnetka 715 or Rog. Pk. 2321.

AT GREAT SACRIFICE.

Owner's cost, $75,000. Today's price, $32,500; beau. mod. home overlooking lake and Michigan-av.; solid brk., tile rf.; 4 bedrms., 3 baths, att. gar. Mrs. Mead.
The BILLS REALTY, Inc.,
529 Davis-st., Evanston. Gre. 1166. Bri. 1106

2022 BEECHWOOD-AV., IN KENILWORTH Gardens—A fine family home, conv. to schls. and trans.; 3 bedrms., 2 baths, and maids' qtrs., sun pch., toilet and lav.; oil ht.; 2 car gar.; lot 50x130. Price, $16,500; terms and inspec. can be arranged thru Mr. Kayser, my agent, Kenilworth Realty Co., Phone Kenil. 507 or 968.

SOMEONE IS GOING TO BE MIGHTY HAPpy to own this attractive 6 room home in W. Wilmette. 3 comfortable bedrms., h. w. ht., 100 ft. lot, garage, $6,000. Well worthy of your inspection. Mr. Clarke.
R. B. WHITAKER CO.,
140 Center-st., Winnetka 3250. Rog. P. 7302.

3 MODERN GEORGIAN BRICK HOUSES—Architect built; nearly finished; select your papers and fixtures. Lovely detail and each house entirely different plan and exterior. 7 rms., 2½ baths. Estate district of popular Kenilworth garden development. Ask Mr. Bradstreet to take you through. Univ. 7444 or Winnetka 3603.

Last Word in Construction!

MODERN DESIGN—JUST COMPLETED. 1936 Greenwood-av. 6 rm. res., 2 baths; attached gar.; estate must liquidate. Priced below cost. Agent on prem. 1 to 6 p. m. on Sunday or phone Mr. Ballard. She. 8820.

— — WORTH YOUR INVESTIGATION — —
Beautiful modern home of French design, 7 rooms, 3 baths; near lake and transportation; owner selling because of illness and will sacrifice at $28,500; cost $45,000.
McGUIRE & ORR, INC., 530 Davis-st., Evanston. Rog. Pk. 3213. Gre. 1080. Wil. 228.

1936 GREENWOOD-AV.—JUST COMPLETED ultramodern res., 6 rms., 2 baths, attached gar., fireproof const. Estate must liquidate. Open for inspection today 1 to 6 or phone Mr. Ballard.
SCHOENLANK & KIRSCHNER, INC.,
1505 Morse-avenue. Shel. 8820.

$22,500 FOR MY MODERN BRICK VENEER 7 room home; breakfast rm., sleeping porch, sun parlor, 2 tile baths, asbestos roof, weather stripped thruout, hot water heat, lot 100x183; well wooded and beautifully landscaped; 2 car garage; good location. Owner, 815 Forest-avenue.

BRICK COLONIAL.

An exceptional offer; 4 bedrms., tile bath; auto. ht.; lovely yard; HOLC mtge.; owner must sell. Wants offer near $13,500. Fuller & Pickard, 407 Linden-av. Wilm. 437.

NEW RESTRICTED SUBD.—6 RM. BRK. veneer home, superior const. modern features. Offered at cost. Pr. $11,000 and $12,500. Must be seen to appreciate val.; reas. terms. Lake-av., w. of Skokie-blvd. Ph. on Briargate 3765.

OWNER OFFERS 9 RM. HOME, 4 BEDRMS., 2 baths, cork insulated, oil heat, auto. hot water, garden with fruit trees; lot 50x180; trans. 1 blk., school 2 blks.; HOLC easily handled, bal. cash; imm. poss. 1133 Lake-avenue, Wilmette. Price $12,500.

MUST SACRIFICE

11 room home, 4 baths, sunroom, sleeping porch, ball room; 1½ blocks to bathing beach, 3 blocks to "L." 406 Washington-avenue. Wilmette 2631.

Winnetka—21 minutes to loop.

AN EXTREMELY LARGE HEAVILY WOODed lot is the salient feature of this unusual buy in N. W. section. 5 bedrms., 3 b., library, recr. rm., 2 g. Conveniently located to everything. $19,000. Mr. Ahrens.

S. E. SECTION.

Close to Greeley School, lake and transp., 5 bedrm. home on nicely landscpd. lot. An exceptional value at $12,000. Also for rent, $75. Mrs. Colie.
R. B. WHITAKER CO.,
140 Center-st. Winnetka 3250. Rog. Pk. 7302.

OPEN FOR INSPECTION.

398 ELDER-LANE.

PRICE $12,500.

Representative on premises 2 to 6.
CUSACK REALTY CO.,
795 Elm-st. Winnetka 715 or Rog. Pk. 2321.

4 BEDRMS., 2 BA., $13,500.

Mas. bdrm. with slpg. pch. and ba.; also 3 other bdrms. and ba., lge. liv. rm., scr. pch.; att. gar.; oil ht. A real buy. Mrs. Starnes.
The BILLS REALTY, Inc.,
529 Davis-st., Evanston. Gre. 1166. Bri. 1106

BEAUTIFUL MODERN COLONIAL BRICK house. Corner lot. Near Indian Hill Station. East. 8 rooms, 3 baths. Garage. Perfectly appointed. $16,500. Terms.
Call Monday. State 6622.

OVERLOOKING LAKE.

Modern 7 room home on large wooded lot. Beautifully landscaped. Offered at $18,000. Less than 60% of cost and way below reproduction cost. Terms. Rogers Park 6636.

7 R. WHITE COL., 2½ B'S, H. W., OIL, SUN par., open pch., 2 c. gar.; perf. cond.; exc. loc. Barg. $18,000. Wisdom & Co., 526 Center. Win. 387.

[illegible]

REAL ESTATE—SUBURBAN—N. W.

General.

315 DELPHIA-ST., PARK RIDGE [illegible]

7034 ORIOLE-AVENUE, EDISON PARK. [illegible]

All of the above can be bought on terms to suit your purpose. See us for bargains.

Parker & Finney, Inc.
38 S. Dearborn, Rand. 3081.

WAUCONDA BUS. CORNER.

[illegible]

Arlington Heights—33 min. to loop.

INSPECT OUR NEW HOMES IN SCARSDALE

OPEN TODAY

AND COMPARE THEM WITH ALL OTHERS ON THE MARKET AS TO

Quality of construction.
Beauty of Surroundings.
Fairness of Price, Terms.

[illegible]

MODEL HOME
575 SOUTH PINE-AV.
Price $10,900—1st mtg. $8,000
Payt. $56 mo. including int.
Reasonable down paymt.

[illegible]

Directions:

[illegible]

W. C. TACKETT, Inc.,
BUILDERS.

[illegible]

REAL ESTATE—SUBURBAN—N. W.

Arlington Heights—33 min. to loop.

— — — FORECLOSURE BARGAIN — — —
910 E. Euclid-av.—Real value; beaut. face br. country home, 9 rms.; 1½ baths; gar., stable, chicken hse.; 1¼ acres. Immediate occupancy. Open today. Price $10,500.

MOVING TO COLORADO.
823 N. Dunton-av.—Owner SAYS SELL NOW. Unusual Spanish bungalow, 6 rms., breakfast rm., attached gar.; h. w. ht. It will sell quick at $7,500.

FIT FOR A KING.
This modest but beaut. little home is just that. 5 rms., strictly modern, on 2 large lots. Fenced and landscaped to a queen's taste. The price—only $5,500.

H. O. L. C. OFFERING.
400 S. Walnut—5 room efficiency bungalow, 6 yrs. old. Buy this on H. O. L. C. lib. terms and whip your landlord. Immed. poss. Open today.

INVESTMENT OR HOME SITE.
5 or 10 acres—Near town; lays beautifully. Black soil. A real opportunity at $300 per acre. Also other vacant bargains.
HAROLD WILLSON & CO.,
Northwest Hwy. Phone Arl. Heights 285-J or Central 4490, Monday.

Barrington—47 minutes to loop.

WILL EXCHANGE BARRINGTON 15 ACRES improved—Cape Cod 5 rm., glazed pch., brick res.; h. w. ht.; oil burner. Also 3 rm. cottage; 2 car frame gar.; timbered land; garden and shrubbery; stream; excellent location; 3 mi. to station; everything goes at $17,500. Want 2 flat or home on north side or north shore. Address E F 203. Tribune.

4 ACRES ROLLING LAND NR. BARRINGton Hills Country Club, $1,700; 9 acres, $3,300. Also 58 acres, farm bldgs., $12,000; 180 acres, woods and streams, $36,000. Inquire our office, County Line-rd., 1 mile west of Barrington.
Henry G. Zander & Co., 110 S. Dearborn.

Des Plaines—28 minutes to loop.

BEAUTIFUL 6 RM. BRICK HOME—TILE roof; best section Des Plaines. Price $6,500, $1,500 down, bal. FHA terms. Inquire 1323 Keeney-av., Des Plaines.

ON ACCOUNT OF ILLNESS—BEAUT. CORner lot, in residential district; all impr. in and paid; at a great sacrifice. Ph. Nev. 4741.

Edison Park—22 minutes to loop.

MUST SELL: 6870 S. N. W.-HWY.; 7 RM. res.; 4 lots; will sep. Park Ridge 597.

SACR. 5 R. STUCCO BUNG.—2 PORCHES, wide lot; $5,600, trms. 6774 N. W. Highway.

Mount Prospect—26 minutes to loop.

VARIETY OF HOMES

DUTCH COLONIAL—ENGLISH BRICK
FRENCH PROVINCIAL—CAPE COD
EARLY AMERICAN.

All the best features of finest North Shore homes: Attached garage, woodburning heatilator fireplaces, insulation, modern plumbing, full basement; 5 to 6 rms. Beautiful landscaping.

$4,250 to $5,500.

ACRE TRACTS AS LOW AS $350.
F. H. A. APPROVED FINANCING.
COME OUT TODAY.
Route 54, 2 miles N. of Mt. Prospect Depot.

SMITH & DAWSON,
1 N. La Salle-st. State 3861.

Park Ridge—21 minutes to loop.

ON LARGE, COOL WOODED LOTS
In Beautiful Park Ridge.

A large home development, unequalled for beauty or design and for excellence of material and construction is attracting the attention of all Northwest and North Shore Chicago. Full advantage of the lovely terrain is taken in the exposure of the different rooms of these Superb homes. The kitchens, baths, play rooms, and utilities, in which all the advanced ideas of the past few years have been included, are really something to write home about.

We Invite Your Inspection.

PRICES $10,000 AND UP.

Drive to the intersection of Devon-avenue and Home-avenue in Park Ridge, just west of Talcott and Devon.

FRED J. WALSH CO.
134 North La Salle-street. Central 4327.

— — — — — GOOD VALUE — — — — —
6 rm. white colonial type home; breakfast rm., inclosed porches, garage, large wooded lot with abundance of shrubs; nr. school and transportation; $7,500; 1-3 cash.
FRED I. GILLICK.
Opp. C. & N. W. station. Park Ridge 777.

ENGLISH TYPE 2 STORY—STUDIO LIVING room, 4 bedrooms, oil heat, complete insulation; recently financed at 4½%. Owner leaving city. Will sacrifice. Phone Park Ridge 1008.

6 ROOM HOUSE—SOLID BRICK CONSTRUCtion; corner lot. Many unusual features. Beau. cond.; 2 car gar. Price $11,000. Winton Realty, 201 N. Wells. Fra. 2344.

1824 S. PROSPECT-AV.—BEAU. 6 RM. RESidence, built 1928; 50 ft. lot; gar.; $2,000 cash, balance terms. Owner, Cen. 4018.

REAL ESTATE—SUBURBAN—WEST.

General.

WESTERN SUBURBS AT A GLANCE

BAIRD & WARNER

OAK PARK—OPEN 2-5: 841 MAPLETON-av. Dutch Colonial charm is here—7 rms., 2 ba., 2 car gar. Offer wanted.

OAK PARK—OPEN 2-5: 911 N. GROVE-av.—Brk. and Stucco—6 lge. rms.; encl. slpg. pch.; solarium; tile ba.; recr. rm.; h. w. oil ht.; 2 car gar.; 75 ft. lot. Priced low at $15,500.

OAK PARK—1101 N. GROVE-AV.
A new offering; distinctive Engl. brk.—7 rms., 2 ba.; studio liv. rm. with balcony and open hearth. Real value. Shown by appointment only.

RIVER FOREST—815 N. LATHROP.
A large Colonial brk. home; 4 master bdrms., 2 ba.; recr. rm.; 2 car gar.; 100x184. Shown by appt. only.

LA GRANGE—IDEAL FOR FAMILY LIFE.
Frame home with 4 mas. bdrms. on beau. 100 ft. corner lot in excel. loc. Reduced to $12,500. Mr. Pratt, La Grange 5094.

HINSDALE—OPEN 2-5: 200 E. RAVINE-rd.—3 bdrm. home designed for gracious living; nat. firepl.; scrd. pch.; flagstone patio. On wooded hill. Mrs. Vollintine. Hinsdale 789.

ELMHURST—317 PROSPECT—DUTCH Colonial: 11 rms., 3 ba.; lot 165x300, with big trees. Excel. value. By appt. Elmhurst 2177-W.

GLEN ELLYN—212 PARK-BLVD.
Modern stone, brk. and frame res.; 6 rms., 2 ba.; lot 75x158; gas ht., $14,750. By appointment. Glen Ellyn 1855.

WHEATON—OPEN 2-6: 415 W. UNION-av.—Suburban estate covering a full square blk., with beau. nat. landscaping; 5 bdrm. res., 3½ ba., completely insulated; tennis ct.; fine outbuildings. Such value is rare. Mr. Prescott. Glen Ellyn 1855.

OAK PARK—101 South Oak Park-avenue.
[Opposite Lake-st. "L" Sta.]
Euc. 1855. Mans. 1815.

Many other listings available.
Clip this list—SEE TODAY.

DRIVE OUT
SUNDAY AND MONDAY
TO WARRENVILLE.

1 to 10 acre tracts as low as $175 per acre. Terms as low as $50 cash, $10 monthly. All land rich black soil, high, dry, and gently rolling. Price includes hard road and electricity. Aurora, Elgin depot 3 blocks. Churches, schools, stores. Du Page river and forest preserve convenient to land.

Drive West on Roosevelt-road thru Wheaton to Winfield-road, then South to Warrenville, then West to Warrenville-road to Williams-road station of Aurora, Elgin Electric, where I will be Sunday only. Or phone Franklin 2650 for weekday appointment.
Grover C. Elmore, 100 N. La Salle.

WEST SIDERS INVESTIGATE THIS HARlem-av. poultry, vegetable or fruit farm; liberal frontage; new 100 ft. [concreted] Harlem-av.; no assmts., low taxes; near surface car line; grammar and high school close; electricity in. Nearly block in depth. Price for immediate sale, $450, $90 cash, $6 mthly.
ADDRESS E E 93. TRIBUNE.

10 HOMES UNDER CONSTRUCTION ON ½ acre each. If you are steadily employed you can move in. Small down payment, balance $30.00 per month.
Address P D 356, Tribune.

COUNTRY ESTATE OF 25 AC.—LARGE, modern home overlooking timber, orchard, and stream. Garage and stables. Immediate possess. Price $16,500. Littleford Bros., exclus. agt. Downers Grove 37.

WOODED ROOSEVELT-ROAD CORNER, zoned for business or residence [just south Villa Park outside village limits]. $675, $150 cash. Address E E 97, Tribune.

WARRENVILLE — 4 ACRES $750. $100 cash, $10 mo. 2 blocks Aurora-Elgin sta., near Du Page river forest preserve; elec., hard roads. Address N N 461, Tribune.

$450 BUYS MY 1 ACRE LOT—HAS ELECtric. Fine for vegetables and chickens; close to elec. car, 1 hr. to loop; must have $50 cash; $10 mo. Address D L582,Tribune.

WOODED ACRE AND BEAUTIFUL 7 RM. unfinished home. Repossessed price only $3,750. $330 cash, balance $30 month. Address D P 84. Tribune.

HALF ACRE CORNER FARM NR. PARK. So. Villa Park; title clear. Price, $250 cash. ADDRESS E E 100, TRIBUNE.

REAL ESTATE—SUBURBAN—WEST.

General.

245 S. MAIN-ST., GLEN ELLYN.
6 rms., frame resid. 2 car gar. $6,000.00

654 DUANE-STREET, GLEN ELLYN.
7 rms., frame residence, garage, large wooded corner $8,000.00

1308 GILBERT-AV., DOWNERS GROVE.
2 story brick residence, attached garage, automatic gas hot water heater, new water softener, oil burner, large deep wooded lot $10,000.00

207 PARK-AV., RIVER FOREST.
2 story stucco residence, 7 rms., 2 car garage, oil burner $8,000.00

All of the above can be bought on terms to suit your purpose. See us for bargains.

Parker & Finney, Inc.
38 S. Dearborn, Rand. 3081.

CLOSE IN FARM LITTLE WAYS WEST OF Chicago, near Roosevelt-road, 30,000 sq. feet; village water system serves, good road; near large, new public school. Price, $500. $100 cash, $7.50 monthly.
ADDRESS E F 480, TRIBUNE.

Bellewood—23 minutes to loop.

— — WEEK-END SPECIAL, $4,475 — —
Cost $8,500; modern brick and stone bung., 4½ rms.; 1 block transp.; taxes and specials paid; $500 down. Apply at property, 141 S. Morris-av., or phone Sta. 7710.

Berwyn—17 minutes to loop.

BERWYN'S NEWEST

2821 WENONAH-AV.
IMMEDIATE POSSESSION.
$1,500 DOWN PAYMENT.
BALANCE, EASY MONTHLY PAYMENTS.
PRICE $9,450.

NEWLY constructed beau. 6 rm. English type 1½ story residence. With brick gar. and front drive. Lge. living rm. with natural fireplace, tile walls in kitchen-bath, in diagonal pattern, 5½ ft. high; inlaid linoleum, stair carpeting, venetian blinds, rms. fully decorated; oil fired; air-conditioned. J. M. Rockwool insulation. Tile-Tex floor in lge. recreation rm. in basement, 15 in. steel beam construction, eliminating all columns. CRYSTAL GLASS SHOWER CURTAIN, landscaping, awnings. Bldg. complete in every detail. Nr. schools, park, trans.
KARBAN CONST. CO.,
6829 STANLEY-AV. BERWYN 3687.

3537 SOUTH HOME-AVENUE, BERwyn. Must be sold immediately. 7 room residence. All large rooms; hot water heat; 100 foot lot; 2 lots can be used for new buildings. In excellent condition; no reasonable offer refused.

Widow Sacrifices 2 Flat.

$9,500 buys fine 5-5 brick; large, light attrac. rms.; hot water heat; A-1 cond. Ideal location. Hurry! See today.
Kohout Bros., 6200 W. Cermak. Craw. 5800.

Open for Inspection 11-6.

1216 S. CLINTON-AV.
5 rm. brick bung., newly decor.; extra attic bedrm.; immed. poss.; 2 car gar.; make offer.
Kohont Bros., 6200 W. Cermak. Craw. 5800.

LIFETIME OPPORTUNITY.

5 room brick bungalow; hot water oil-o-matic heat; 2 car garage; near L, $6,500.
Kohout Bros., 6200 W. Cermak. Craw. 5800.

5 ROOM BRICK BUNGALOW IN SOUTH Berwyn, $4,500; open 2-5.
ARTHUR M. MOYSEY & CO.,
3208 S. Oak Pk.-av. Berwyn 1995. Lawn.2995.

— — — OPEN FOR INSPECTION. — — —
Just completed, 6 rm. brick Eng. type res. New features. See it. 2502 S. Elmwood.

60X130 FT. IN BEST RESIDENTIAL SECT. A good buy. Owner, Berwyn 4953R.

5 RM. BRICK BUNG.—SIDE DRIVE, 2 CAR gar.; bargain. Inquire 3831 East-avenue.

Brookfield—23 minutes to loop.

$4,750 BUYS $9,500 5 RM., OCT. FRONT; h. w. heat, brick bung., steel const., 2 car gar.; no specials; 2 blks. station. Mr. Aylesworth, 3741 Prairie-av. Brook. 5470.

5 RM. BUNG.—SUN PARLOR, GARAGE; very reasonable terms. Priced for quick sale. 3328 Sunnyside, Brookfield.

Cicero—15 minutes to loop.

3518 52D-COURT.

5 room brick bungalow, wonderful buy, $3,875. Terms. See at once. KOHOUT BROS. 6200 Cermak. Cra. 5800.

SUPER 2 FLAT BUY!

5-5 brick, large rms., hot water ht., 2 car garage. A knockout! $7,500, terms.
Kohout Bros., 6200 W. Cermak, Craw. 5800.

Clarendon Hills—30 minutes to loop.

HIGH LOT, 50X200; ALL ASSESS. PD. IN full; 3 blks. sta., school; $650, tms. Paul Richert, 12 S. Prospect, Clarendon Hills.

Downers Grove—34 min. to loop.

COUNTRY ESTATE—11 ACRES; LARGELY virgin timber, remainder beautifully landscaped. Commodious house, screened porches; three car garage with living quarters and gas heat. Stable for four horses. All utilities; adjacent to Avery Coonley school; edge of Downers Grove. Three minute drive from excellent suburban rail service.
ADDRESS N O 403, TRIBUNE.

5 RM. MOD. SHINGLED BUNG.—2 EXTRA rms. upstairs; finished tile bath, big scrnd. pch., gar., beau. shrubbery; lot 50x137; 3½ blks. to sta. nr. good schools, by owner. $5,000, $700 cash, bal. 1st mtg. Sun. or eves. after 6:30. 4621 N. Maine-st. Downers Grove 745R.

OPEN FOR INSPECTION 6 NEW HOMES of 4-5-6 rms., full basemt.; tile baths-kits.; finest plumbing and heating, insulated; on acre lots; all impr. 10 blks So. of Main C. B. Q. sta. Barg. prices. Small dn. paymt. $24 mo. Drive to cor. Main and 63d-street.

HOUSE AND 1 ACRE OF GROUND FOR sale. 4343 Florence-av., Downers Grove.

6½ A., 7 RM. MOD. HOUSE; REAS. H. Schumacher, Downers Grove, Belmont sta.

Elmhurst—24 minutes to loop.

6 RM. HOME AND GARAGE—TILE ROOF, large living rm., natural fireplace, h. w. ht., extra lav.; clever club basemt.; on St. Charles-rd. Owner leav. city. Worth $18,000; today $12,000; terms. Exclus. Agt. MYERS Realtors, 191 N. York. Elm. 2025.

SEE THIS NEWLY DEC. AND ATTRAC. modern home; 5 rms., h. w. ht.; 2 car gar. Only $5,700. Small down paymt., bal. like rt. MYERS REALTORS, 191 N. York. Elm. 2025.

6 RM. HOME—2 CAR GAR.; ALL NEWLY dec.; many features. In unusually good cond. A real buy at $6,250, on terms. MYERS REALTORS, 600 E. Lake. Elm. 2026

MOD. SPANISH BUNGALOW..........$5,750
Studio liv. rm.; cement on steel const.; large lot; nr. schools and transportation. 592 S. Fairfield. For info., Fra. 7878 Mon.

5 RM. BUNGALOW—COR.; TILE BTH., sun pch. Exc. trans. Real bargain. Quick sale. Priv. owner. 155 Columbia, Elmhurst.

5-6 RM. HOMES—$3,000 UP; E Z TERMS. Ex. cond., fine loc., lge. lots, trees, shrubs nr. sta., stores. Address L T 339. Tribune.

BEAUT. SECT. OF ELMHURST—MOD. 8 rm. brk., wded. lot; real sac. $13,500. For appt. call Wheeler. Rog. 0840 or Villa P. 1929.

BRK. BUNG.—MUST CLOSE ACC'T; BEAU. lot; $5,000. tms. Rog. 0840. Villa P. 1929.

$7,000 BUYS EDGE. 2 FLAT; NR. LAKE, L; A-1 cond. Sunny. 0152, Sun. and eves.

MOD. 6 R. BR. TILE BATH, 60 FT. LOT. Brk. gar. 399 Poplar. Milburn. Cen. 0016.

ATTR. 7 RM. HOME—50 FT. LOT, SIDE DR. Grace-st., nr. Hi schl. Sac. Cent. 0016.

Elmhurst—24 minutes to loop.

ATTRACTIVE 5 RM. DUTCH COLONIAL res. Lge. sun rm. On lge. beau. landscaped lot. Close to transp., schls., and shopping center. $7,500. H. G. Brueckner.
The BILLS REALTY, Inc.,
219 Schiller-st. Elm. 2023. Aus. 2328.

— — — — — — — $5,500 — — — — — — —
Quick action will buy this home for fraction of cost: 5 modernly dec., very large rms., and sun rm.; all light and cheerful; cross vent.; large lot, fruit trees and various flowers. Ready to move in now. Nr. direct trans. Open today, 10-6 p. m. 587 Bryan-st.

Glen Ellyn—36 minutes to loop.

MODERN 4 RM. BUNGALOW, NEWLY dec. Garage. Wooded lot. Near depot. $3,800. Terms. Dor. 4233. Glen Ellyn 418M.

2 BEDRM. NEW MOD. HOME—GARAGE. $2,900. Terms. 472 Main-street. Glen Ellyn.

Hinsdale—25 minutes to loop.

THE WOODLANDS

855 S. CLEVELAND-ROAD.
OPEN FOR INSPECTION SUNDAY 2-5.
English stucco residence, with attached gar., 6 large rms., oil ht., thatched roof, 100x200 ft., landscaped lot, $3,500 cash req.
DRAPER and KRAMER, Inc.,
14 S. Central-av. Austin 3367.

ATTRACTIVE MODERN 8 ROOM HOUSE at reasonable price; favorable location. Also others. A. H. Kroencke, 35 E. Walnut-street, Hinsdale. Hinsdale 706 or 892.

BEAUT. HOMESITE, ALL IMPR. IN. NO assesst., nr. transp. Price $28 ft. Easy tms. Address B 444, Tribune.

La Grange—21 minutes to loop.

A HOME WITH OAKS.

818 N. Spring-av. Open 1-5.

Fine trees and landscaping are only a portion of the many features of this English house. Appeal and style are also here to meet the taste of the modern woman. The large living room with bay window and real fireplace lends itself to attractive arrangement. Sun parlor, 3 bedrooms, recreation basement, 2 car garage. Price only $10,500. Reasonable terms and payments like rent for balance.

THORSEN & FOUCH, INC.,
TWO OFFICES.
712 W. Burlington-av. La Grange 426.
810 Hillgrove-av. Western Springs 833.

NEW BRICK COLONIAL.

Fireproof construction, by Joern; 6 large, airy rooms; tile bath and extra lavatory first floor; 3 large porches; gas fired air-conditioned heating unit; many modern innovations; F. H. A. financed. A complete home with no extras at $104 per month, no assessments. Open daily, 1 to 6.

325 N. EDGEWOOD-DRIVE.
LA GRANGE PARK.

BEAUTIFUL WOODED

home site, 60x132, exclusive restricted, finest home section. City water. All improvements paid in full. Will build to order or sell on terms. For information see Mr. Hunter. Edgewood Park office or 325 N. Edgewood-avenue, La Grange Park.

REAL ESTATE—SUBURBAN—WEST.

La Grange—21 minutes to loop.

THORSEN & FOUCH, INC.,
REALTORS—2 OFFICES:
712 W. BURLINGTON-AV.,
LA GRANGE, ILL. LA GRANGE 426.
810 HILLGROVE-AV.,
WESTERN SPRINGS 833.

Announce the completion of homes listed below and invite prospective buyers to see these properties.

THESE HOMES HAVE BEEN COMPLETED BY HOMES, INC.,

A FINANCIALLY RESPONSIBLE ORGANIZATION OF BUILDING ENGINEERS, AND ARE OFFERED AT 1936 PRICES.

IN LA GRANGE.

508 S. Stone-av. Attractive Norman French style residence, 7 room brick with recreation room and garage $17,000

617 S. Catherine-av., new English style brick residence, 6 rooms, recreation room and garage $14,000

IN WESTERN SPRINGS.

3937 Harvey-av. Fine Cape Cod white brick residence, 6 rooms and garage.....$12,250

These homes have been planned, contracted, and built at 1936 prices, and the benefit of the increment in the rise of materials and labor is passed on to the buyer in each case.

We are confident that comparison of these homes and prices with others offered in the market will convince you that each of these homes is a real bona fide bargain.

The above prices include cost of financing over a long period of years at low interest rates. Liberal terms arranged.

Come out and see these properties today or any day.

MODERN FRAME RESIDENCE—5 ROOMS, furnace heat; 2 car frame garage; 50 foot lot. 7 N. Drexel-av. Building shown by appointment. Gordon. Yards 4329.

Lombard—31 minutes to loop.

WHY PAY RENT,

We will build to your order a new home on our beautiful ¼ acre homesites on terms as low as $100 down, $15 per month. Close to schools, elec. and steam transp.
ADDRESS M E 279, TRIBUNE.

2 ACRE CHICKEN FARM, 4 HOUSES, 3 and 4 rooms each; all rented; 2 garages, 2 hen houses; $4,000; part cash. 5453 Winthrop-avenue, Chicago. Longbeach 5432.

5 ROOM FRAME BUNGALOW, FURNACE heat, 1 car frame garage. Lot 50x165.
John A. Schmidt Inv. Co. Franklin 2232.

7 ROOM COLONIAL FRAME HOUSE, FURnace heat. Lot 60x154.
John A. Schmidt Inv. Co. Franklin 2232.

Maywood—18 minutes to loop.

ENJOY THIS SUMMER IN YOUR HOME. This beautiful brick octagon front bung. on wide lot in very desirable home neighborhood is ready for occupancy. Open for inspection over week-end. Location 1034 S. 23d-av. Pr. $6,500. No specials. Other 5-6 rm. homes at liquidation prices. Pilgrim, 5637 W. Lake-st. Aus. 1680. Vil. 9700.

$9,500 BRICK BUNG. $4,500. MOD. 5 LGE. rm., firepl., h. w. ht., lge. wooded lot, hedge; gar.; exc. loc. Never a greater buy. Act now Tms. Cummins & Bossy. 712 S. 5th.

— — — OPEN TODAY, 1 TO 5 — — —
2020 S. 3d.; modern brick bungalow; large wooded lot; good loc.; gar. Immed. poss. $625 cash., bal. long time. May. 52.

ATTR. BRK. BUNG.—H. W. HT., GAR., $600 cash; bal. rt. Lawrence. 517 Madison.

STUCCO—8 RMS. WTR. HT., LG. LOT, GAR. Ex. loc. $6,500. Address B 304. Tribune.

Melrose Park—30 minutes to loop.

6 RM. FRAME COTTAGE—CLEAR, 106 N. 23d-av. Will consider any real offer; owner Mrs. L. Schultz, 3420 Parker-av. Alb. 5900

River Forest—18 minutes to loop.

— — — — — SHADED HOME — — — — —
8 room, unusual layout; h. w. oil ht., fine wooded 50 ft. lot, in North River Forest; real fireplace, den, sleeping porch, 1 bedroom 1st floor; bargain at $10,000.
Geo. R. Hemingway Org.,Inc.
1026 North-blvd. Euc. 3400, Aus. 1746.

FORECLOSURE BARGAIN

In north section; convenient to parochial and public schools. 7 rm. hse., hot water oil ht.; fine construction. A knockout bargain at $8,500.
Cusack Realty Co., Aus. 1275. Forest 2044.

CHARMING BRICK COLONIAL HOME—ON a beaut. av.; conven. schools and trans.; tile roof; spacious liv. rm., firepl., tile kitch. 3 fine bedrms., 2 htd. slp. pchs. Gar. 65x185 ft. A REAL BUY, $19,750. Mrs R. C. Davis, 403 South-blvd. Man. 1317.

JUST COMPLETED AT 1434 MONROE-AV. Very attr. 7 rm. French style brk. resid.; designed and built strictly for living conven. plus architectural beauty. Price $19,500. Pilgrim, 601 N. Harlem. Village 9700.

Riverside—19 minutes to loop.

TAKE A LOOK

at the group of outstandingly beautiful homes now nearing completion in

RIVERSIDE

THE CITY OF WINDING ROADWAYS.

These homes range from six to eight rooms, are doubly insulated with balsam wool and aluminum foil, have Hot Water Forced-Flow heating systems and the multiple baths, kitchens, and playrooms are living evidence of the choicest work of the best interior decorators.

PRICES FROM $10,500 UP.

We Invite Your Inspection.

LOCATED 1 block south of Riverside Drive and 1 block west of Harlem-avenue.

FRED J. WALSH CO.
134 North La Salle-street. Central 4327.

287 BARTRAM-ROAD—MODERN 2 STORY frame residence; 6 rooms and sunroom; hot water oil heat; natural fireplace; canvas walls; 60 foot lot; landscaped; 2 car frame garage. Building shown by appointment. GORDON, Yards 4329.

REAL OPPORTUNITY

to acquire 6 rm. residence, 3 bedrms. and sleeping porch; hot water heat; 2 car gar.; fine location; forced to sell. Price $7,000.
HENRY A. MILLER, REALTOR,
Main ofc., N. of Riv. depot. Ph. Riv. 5656.

Villa Park—29 minutes to loop.

9 ROOM HOME AND GARAGE—2 BATHS, natural fireplace, sun rm., large wooded lot, 139x204; choice loc. House needs some repairs. Make offer for cash, or will sell for less than lot value.
MYERS REALTORS, 212 S. Villa. V.P. 2625.

WE OFFER MOD. INSULATED-WEATHER stripped 6 rm. home at ½ of orig. cost; ht. wat. ht., nat. fire pl.; oak trim; lrg. lot; excel. loc.; $5,300; trms. Kuenzel-Frye, 29 E. Park, So. of Electric R. R.

LARGE 5 ROOM FRAME — SLEEPING porch, tile bath, large 2 car garage; fruit trees, shrubs. Owner, 634 S. Illinois-avenue.

BARGAIN—3 LOTS, 50X187 EACH; IMprovements in. Newcastle 1030. Owner.

4½ RM. BUNGALOW FINEST LOC. $3,000. Terms. Rog. 0840 or Villa Park 1929.

Westchester—45 minutes to loop.

F. W. RICHARDS CO. 205 W. WACKER-DR BARGAINS—Houses and lots. BARGAINS.

Western Springs—23 min. to loop.

A FINE CAPE COD
FIRST SHOWING TODAY.
3937 HARVEY-AV. 1-5 P. M.

Quality counts when the DAY OF RESALE arrives. That is why we desire to have you examine this new white brick home, where the best of materials and workmanship have been used. Neatly decorated, completely insulation and weather stripping; air conditioned; garage; 60 ft. frontage; excellent neighborhood of new homes. 25% cash and balance monthly over 20 years.

THORSEN & FOUCH, INC.,
TWO OFFICES.
810 Hillgrove-av. Western Springs 833.
712 W. Burlington-av. La Grange 426.

SAUGANASH—45 FT. ON KILPATRICK S. of Peterson, $2,550. Sheldrake 3334.

Wheaton—40 minutes to loop.

NONRESIDENT OFFERS ONE OF WHEATon's fine old homes; 8 rms., h. w. ht.; excellent condition; beautiful shade trees; lot 110x188; garage; choice northwest location. Only $9,750. Terms. George L. Allmart & Co., Front and Main-sts., Wheaton, Ill.

ESTATES PROPERTY.

FISH CREEK, WISCONSIN.

GENTLEMAN'S FARM ESTATE: 150 ACRES of picturesque timber and cherry orchards. 5 room clapboard cottage, completely furnished and equipped; beau. secluded rock and flower garden. Also 7 rm. colonial farm house, barn, machine shed, 4 car gar. Priced very low at $45,000. BAIRD & WARNER, 7 S. Dearborn. Central 1855. Phone Monday.

FOR SALE OR RENT — MOD. COUNTRY home; 5 acres; nr. Onwentsia Hunt club. Liv. rm. 20x36; woodburning fireplace; possession. Address P B 280, Tribune.

REAL ESTATE—ACRE PROPERTY.

BARGAIN.

FIRST TIME OFFERED.
160 A. ripe for subdividing, 1½ miles frontage on Western-av. and other section line sts. Adjoining Harvey and in direct line of activities; grand opp. for investment or development. Price right with liberal terms.
Address P D 355, Tribune.

20 ACRES WOODS—OPPOSITE LINCOLNshire Country club. Beautiful rolling land, ideal for small wooded estate or country home, several places for small lake, many kinds trees and shrubs, faces good stone road, electricity in front of land. Will sell cheap and on terms. Must be seen to be appreciated. Address N N 457. Tribune.

Adj. Midlothian Ctry. Club.

100 ACRES WITH 1,200 FT. ON CICERO-av.; ripe for development; owner must liquidate at once. $17,500, or offer. Superior 1859.

GARDEN HOMESITE—ONLY $630, on EASY terms. Closest restricted subdivision to the loop. Positively the best garden homesite buy near the city. Drive out today and convince yourself. Metropolitan Land Corp., Mannheim-rd., between North and Grand-avs.

10 ACRES, $175 PER ACRE; $350 CASH, $15 mo.; high black garden soil; 3 blks. Aurora-Elgin depot. Hard road, electric.
ADDRESS M M 475, TRIBUNE.

5 TO 70 ACRES, 57 MI. S. OF LOOP—Splendid stream at rear, $60 to $70 per acre. Tms. as low as $10 dn., $4 mo. Free int. 6 mo. Owner. Address B 231, Tribune.

60 ACRES IN WINNETKA—ALREADY SUBdivided; ripe for building; bargain. Address B 340, Tribune.

5 TO 15 A. DESIRABLE LOC. NR. HINSdale. Liq. Price $395 a. Berwyn 1067.

5, 10, 15 AC.—HEAVILY WOODED, NR. Western-av., Lincoln Hiway. Bev. 2202.

2 ACRES—NEAR ROSELLE, $295; $35 down, $5 mo. Address N O 260, Tribune.

REAL ESTATE—OTHER CITIES.

— — KANSAS CITY INCOME—$39,800 — —
Sound investment; practically new, fireproof Country Club Plaza bldg.; net approximately $27,000 annually; price only $140,000; $22,000 cash, balance 10 years. Investigate now. See Mr. Good, with Fletcher Cowherd Co., Rialto Bldg., Kansas City, Mo. City, Mo.

FOR SALE—40 ACRES IN PEORIA, ILL., suitable for platting. Price $70,000. Wire or call long distance to Abe H. Silberstein, 210 7th-avenue, Peoria, Ill.

CROWN POINT—MODERN HOME; ¼ AC. ground; many large shade trees; on concrete hwy.; immediate possession; $3,500; terms. V. A. Place, Crown Point, Ind.

WILL SELL MY EQUITY IN DESIRABLE business lot in Beverly Shores, Ind., at a bargain. Address M D 450, Tribune.

A BARGAIN IN INDIANA—1 STORY MOD. bus. bldg.; liv. qtrs. 7639 Clyde. Sag. 1833.

LOS ANGELES—INCOME. WANT CHICAGO 2 flat, N. or N.W. Address A D 35, Tribune.

REAL ESTATE—RESORT PROPERTIES.

Florida.

10 ACRES ON OCEAN, ORMOND BEACH, clr. Make offer. Address P A 224, Tribune.

Illinois.

BEAUTIFUL
PRIVATE ROCK LAKE.

Exclusive subdivision, where there are no shacks; just the better class homes; $1,050 takes 4 rm. house; large porch, inside toilet, elec.; finished with sheet rock; sand beach; excel. fishing; lake 300 ft. deep; water clear as crystal; highly restricted; Gentiles; $200 down. Drive out Milwaukee-av. to Antioch, 1½ mi. N., 1 mile W. Ask for Mr. Ullrich.

. . MODEL HOMES AT PETITE LAKE . . on Chain-O-Lakes. Will be ready June 10. $985 and up. High wooded lots on lake. Drive out over week-end. Milwaukee-av. to Grand-av., Lake Villa, w. to Rt. 59, n. to office, or write R. Paddock, 3166 Lincoln-av., Chicago.
LAKES CENTER REALTY CO.
at beautiful Petite Lake.

WILL SELL AT BARGAIN MY WATERfront—Modern, all-year-round 9 rm. furnished home on beau. Lake Catherine, Antioch, Ill. Lot 85x185, fine beach, swimming, and fishing; must be seen to be appreciated. Take Route No. 21 to Antioch, then west on Route 173 1¼ mi., turn north on Addison-lane 1½ bl. turn. J. B. KEISLER, 4744 N. Campbell. Rav. 6891.

DRIVE OUT SUNDAY TO LAKE CATHerine. Route 21-45-54 to Antioch, turn left on No. 173 1¾ miles to Lake Catherine. Large 50x150 ft. lot on Chain o' Lakes, only $150, terms $2 week. Homes built and ready to move in on easy terms. Write for free map of Chain o' Lakes Region.
ADDRESS B L 396, TRIBUNE.

. . SPECIAL WEEK-END SALE . .
CUSTOM BUILT SUMMER COTTAGES.
Immediate possession.
Price $595 including lot.
$50 down, balance $10 per month.
LEON S. SEX & COMPANY.
LILY LAKE [between Volo and McHenry].

BIG BARG.—RIV. FRONTAGE FOX RIVER Grove prop.; 5½ ac.; orchard, grape, rose arbor, cellar, beau. evergreens; frame hse., 4 bdrms., lg. scr. por.; bath and toilet; hot wat. heater; furn. ht.; run. well; gar.; barn; gas, elec. 6 trains daily, 38 mi. Chicago, 17c fare. Phone Cicero 6535 or Forest 2021.

Tree Covered Site.

Beautiful old oak trees overlooking natural lake, 35 miles northwest loop; restricted; Gentiles; improvements and transp. A bargain for some one.
Address N P 380, Tribune.

— BEAUTIFUL PRIVATE ROCK LAKE —
Near Antioch, $1,050 takes 4 rm. house; not a shack; large porch, inside toilet, elec.; finished with sheet rock; sand beach; excel. fishing; lake 300 ft. deep, highly restricted. $200 down. Address T F 94, Tribune.

CHOICE WOODED 5 ACRE ESTATE ON privately owned island 50 mi. Chgo. Property fronts on 2 lakes, adjoins other large estates. Exclusive atmosphere. No resorts, hotels, etc. Sacrifice $9,000. Has small cottage ready to occupy. Wilmette 3696.

WELL BUILT SUMMER HOME, 6 ROOMS and attic on Fox river, at Antioch. Electric light, water and toilet in home. 3 years old. Ph. Mr. Stutz at Seeley 4250, Monday, or Greenleaf 2355 Sunday before 11.

PISTAKEE BAY—MODERN, FULLY FURN. All redecor.; 7 rms.; 4 bdrms., bath; gas rge., elec. ref., furn., water softener, firepl., ldry.; 2 lge. pchs.; ¾ acre. $12,000, WILL RENT SEASON, $600. Lundahl, Kenil. 3661.

TAVERN—FULLY EQUIPPED; OPEN YEAR round; excellent location on main hiway; very low rent; 1 mile from Antioch. Sacrifice, $1,000 cash. Here is an excellent moneymaker, now going into the busiest season. Reason for selling. Addres N O 564, Tribune.

REAL BARGAIN—BEAU. 8 R. FURNISHED home on Fox river, north of McHenry; el., gas, and furnace heat; landscaped grounds; guest house; double gar.; terms to suit. Kent & Co., McHenry, Ill. Buc. 2015.

SACRIFICE 2 BEAUTIFUL 5 RM. HOMES for the price of 1. Lot 100x300 on Fox Lake, large oak and fruit trees, berry bushes, shrubbery, etc. Terraced lawn. Price $5,500. Wellington 0186.

LAKE COTTAGE AND 40 FT. LOT, $495. Carpenter built. Move right in; choice location on finest natural lake, 38 mi. N. W. Terms $2 wkly. Address P D 354, Tribune.

BEAU. BIG WOODED LOTS, $79 EACH; worth 5 times this price. Come Rt. No. 60 to office door. Watts Bros., Owners, Fox Lake, Ill.

LAKE FRONT 6 RM. COTTAGE—2 CAR garage, 1 mile north of Gages Lake on Rout 45, liberal terms, eGntiles. Austin 3564 after 6 p. m.

150 FT., FULLY IMPROVED CHOICEST lake frontage, including some buildings on Southwest Shore, Lake Marie, nr. Antioch. T. J. KERN, owner, Antioch, Ill.

PISTAKEE LAKE FRTGE., 55X265; VERY beau. restr.; sacr. for quick sale; tms. L. N. Harter, 2222 Old Briar-rd., HighlandPk.

6 RM. SUMMER HOME—ON LAKE, 100X 300; all modern; running wtr., elec., bath; reas. Address B 197, Tribune.

$300 AND SMALL MONTHLY PAYMENTS buys 5 room log cabin on 50 foot wooded lot .Lake View Park, Lake Geneva.

STUCCO HOME—6 RMS.; PLASTERED INside; modern conveniences; 45 miles from Chicago. Call Monday, Belmont 1707.

FISHERMAN'S PARADISE—RIVER AND chain of 6 lakes, 1 hr. to loop; 2 lots, $90. Address N O 214, Tribune.

2 RESORT LOTS, $90; 21C FARE; 1 HR. to loop; wooded lot, $70. Cott. to rent, $30 mo. Address N O 211, Tribune.

LAKE COTTAGE. PRIVATE, SECLUDED lake, 45 mi. n. w.; $495; terms, $10 mo. Ready to occupy. Address T F 93, Tribune.

PISTAKEE LAKE—BARG.; 5 ROOM COTT. comp., $900; built for all year use. Terms. No agts., trade. Address P A 472. Tribune.

SUMMER HOME—FURNISHED, 5 ROOMS and garage, 40 miles north of Chicago; modern conveniences. Call Longbeach 0354.

LONG LAKE—LIVE AMONG BEAU. ELMS. Many water front lots. FHA terms. Ingvoldstad Real Est. Ph. Round Lake 54.

SACR. NEW COLONIAL HOME ON PISTAkee Bay—6 rms.; garage; heavily wooded. $4,500. Terms. Address M E 283, Tribune.

SUMMER HOME ON FOX RIVER AT Johnsburg, 4 comp. furn. lge. rms. and scr. pch., gas, el. ref., md. plb., $3,500. Ave.1184.

WATER FRONT COTTAGE FOR SALE OR Rent—5 rooms, elec., gas, running water. Grays Lake, Ill. Louis I. Behm. Phone 80.

COTTAGE ON PISTAKEE LAKE—WATER, el., gas. $1,250. Address N O 210, Tribune.

SUMMER HOME—NEAR McHENRY, ILL. $1,700; cash $700. Armitage 6261.

LG. FOX RIVER WAT. FRT. LOT, NR. ANtioch; $450; tms. Address N O 71. Tribune.

3 RM. COTTAGE—ELEC., WATER; 100 FT. on lake; 45 miles Chicago. Well. 6692.

FOR SALE OR RENT—4 RM. COTT., ENCL. screen porch; reas.; terms. Austin 3594.

REAL ESTATE—RESORT PROPERTIES.

Illinois.

THIS SUMMER ? ? ?
Will Your Wife and Kiddies Bake on Hot Burning City Streets
or Will They Enjoy a Glorious Summer on the Cool Wooded Hills of

WONDER LAKE

47 MILES FROM CHICAGO

$495
NOW BUYS A
4 Room Cottage
[Complete, including land and boat.]
READY TO MOVE INTO
on the Hilly East Shore

Everything you have ever wanted in a summer home on a magnificent twelve mile heavily wooded lake that is strictly private—an exclusive GENTILE community. Only owners can fish these waters, heavily stocked with wall-eyed pike, small and large mouth bass, and all varieties of pan fish. Only owners can hunt on the famous sixty acre game preserve. Marvelous sand beach bathing, with big piers for diving and fishing. Property runs from the water's edge to 1½ to 2 blocks back. No property for sale further back than that. Cottage offered is carpenter built with a high English style roof, large screened-in front porch, inclosed back porch, inside toilet painted cream color with a green trim. A magnificent view of the lake from every window. Immediate occupancy. Reasonable down payment, balance $15 a month.

$895
BUYS A BEAUTIFUL
5 ROOM HOME.

$1,995
BUYS A GLORIOUS
LOG CABIN
on a Heavily Wooded
LAKESIDE LOT.

Copper screens, massive field stone fireplace, with new heatolater feature that throws heat to every room. Modern electrical fixtures, flush toilet, spacious rustic design front porch on a beautiful lot with 25 century old oak and hickory trees. Move in at once. Reasonable down payment, balance $25 monthly.

LAKE LOTS, $125.
DRIVE OUT TODAY.
ONE HOUR AWAY.

Take Northwest Highway past Cary, Illinois, to Route 12, turn right on 12 to McHenry. Follow signs.

WONDER LAKE

W. A. WOOD.

CRYSTAL LAKE.

Attractive 2 story 6 room house and furnishings. White with blue shutters. Near gate No. 8. Price $4,700; ½ cash.
JOHN C. BOWERS & CO.,
4628 Broadway. Longbeach 8833.

THE ONE YOU LOVE WILL LOVE THIS lover's retreat—away from the world—on a glorious 12 mile heavily wooded sand bottom lake—4 rooms; Eugene design. White with green trim; inside toilet, etc.; $495, complete, inc. boat—only 50 miles N. W. Will take $10 mo. Address B L 387, Tribune.

Indiana.

BUS. LOC.—CEDAR LAKE, IND.; STORE and 6 rm. house; 300 ft. lake front; 200 ft. deep; good location for resort bus. Sacrifice on acct. ill health. Write G. Faber, Crown Point, Ind., R. R. 1. Ph. Lowell 209-J2.

— PRICED FOR IMMEDIATE SALE —
Completely furnished 5 rm. cottage [colonial type]. Large attic, furn. ht., gar.; on choicest Koontz Lake lot. Elec. refrg., boat; private pier. Kramer, 1536 E. 69th-street.

TWO BEAUTIFUL LONG BEACH HOMES for sale or rental; nicely landscaped; charm of country wtih advantages of city. Matt Mathias, Stop 14, Michigan City.

BEAUTIFUL SUBURBAN HOMES, FARMS, acreage. Close to Lake Michigan beaches. Priced low; terms. Coonrod & Carow. Michigan City, Indiana.

AT NEARBY CEDAR LAKE—COTTAGE, trees, fireplace, electricity; low price; $250 down, balance $25 mo. See it. S. C. Bartlett, Cedar Lake.

22 RM. HOTEL—SUITABLE TAVERN AND other business; corner on beach. Bass lake. Address E E 230, Tribune.

½ PRICE—SELL OR TRADE WOODED lots, 1 block Lake Michigan. Barlett's Beverly Shores. Address B 239, Tribune.

DUNES SHACK ON SHORE PORTER BCH. —5 lots and 4 ½ lots for sale; $3,500 cash or rent for season $350. Ph. Bev. 0650.

22 ACRE FARM—40 MI. CHICAGO IN IND. Cement house. Hyde Park 1345.

CEDAR LK.—CEDAR POINT PK.; 2 LOTS; restricted; very reas. Bev. 2115.

$16,000—LONG BEACH RES. 6 RS. FURN. ht., for $7,500. Address N P 77. Tribune.

Michigan.

MICHIANA SHORES

Has caught the public fancy. In the woods, on Lake Michigan, unique log cabins, small payment down, balance like rent. Building lots price low. Come and see. Route 12 or 20 beyond Michigan City.

BEAUTIFUL 37 ACRE HOME ON PAW PAW river, ½ mi. wooded river front; grapes, fruit; lge. mod. hse.; gd. water. Wonderful location for boys' or girls' summer camp; very secluded yet near main hwy.; gd. roads; $6,500, substantial down pymt., bal. easy; no trades. G. L. Darlington, Hartford, Mich.

SENTINEL POINT ON KALAMAZOO RIVER offers most in beauty as a place for a summer home. Wooded river front lots, 100x 200, $250. At Richmond, 5 miles east of Saugatuck, close to p. o. Romantic country; fine roads; 4 hours' drive. Or address C H 487, Tribune.

RESORT IN MICH. SAME OWNER 12 YRS., ill and retiring. Beaut. ballrm., suit. for night club, 4 other concessions. Tavern, rest., bowling, soda fountain. Lge. resort section. Nr city 90,000. Furn. cottage incl. $22,000 invested. Unusual bargain for cash.
Address A D 45, Tribune.

BEAUTIFUL LAKE OF WOODS LAKE FRT. lots, $150 up; fishing, boating, swimming, swings, shuffle board. We build cottages, easy terms, rental cottage season, $140; wk. $15. Edge Decatur bus line. Hirst & Warner, Decatur, Mich.

3 ACRES—LAKE MICH. FRONT.; GOOD HOUSE; NEAR ST. JOSEPH; PRICE $5,000, EASY TERMS. OTHER BARGAINS IN LOTS AND FARM LANDS. CHAS. YANK, STEVENSVILLE, MICH.

5 RM. COTTAGE ON INDIAN LAKE ADJ. golf course, glazed slpg. pch., full bath, electric., 2 bedrms., hot and cold water. Built-in garage. Furn. incl. Price $4,250 cash. Phone Reg. 0074 or Sag. 1642.

ST. JOE—NEW, MODERN HOME; GAS, city water; air cond., on Lake Michigan; $6,000 or rent $550 season. J. S. DECKER, Benton Harbor.

WHITE LAKE—7 RM. MOD. COTT., FURN., boat; June 13-Aug. 1. $100 mo. Gentiles. Van Sickle, 4245 Bellevue, Toledo, O.

WOODED SITE ON HIGH GROUND, NR. Lake Michigan and small lake, 8 mi. from Benton Harbor; 100x100. Univ. 5867.

LAKE MICHIGAN FRONTAGE—NORTH OF Benton Harbor; restricted; $200 per acre. C. T. Glidden, Michigan City, Indiana.

3 RM. COTTAGE—GLASSED PORCH, ELEC. At Paw Paw Lk. Will sell cheap. 255 Longcommon-rd. Riverside 2481.

LAKE MICHIGAN HOME—MOD. CONVEN.; shower, fireplace, etc.; $1,600; consider terms. ADDRESS D T 193, TRIBUNE.

45 A., 35 LOTS—1,000 FT. LAKE FRT., 16 boats, 2 cottages, nicely wooded, nr. city of 65,000. Address B 291. Tribune.

1ST CHOICE—3½ A., 1,250 FT. BEAUT. wooded water front.; elec. Raise chickens. Owner, Merritt, Constantine, Mich.

SUMMER HOME FOR SALE—GOOD FISHing nearby. G. A. Johnson, Carlshend, Mich.

CHOICE WOODED LAKE LOTS, COTTAGES. Write for list. Decker, Paw Paw, Mich.

NR. SPRING LAKE—314½ FT.; REASONable. Fruit Port, Mich. Sunnyside 8960.

REAL ESTATE—RESORT PROPERTIES.

Michigan.

37 ACRE RESORT—800 FT. WATER FRONT. Heart summer resort section on U. S. 31. Modern 8 rm. res., 7 cottages, 12 rm. lodge, all furnished; boat house, 20 ac. for cultivation. UNUSUAL BUSINESS OPPORTUNITY. Will consider part cash and balance equity in good improved Chicago real estate.
ROBERT B. MUNROE,
10103 EWING-AV. CHICAGO, ILL.

Year Around Country Home.

LOVELY 8 RM. MODERN COLONIAL, 250 ft. frontage on beautiful Klinger lake; 6 miles west of Sturgis. Only 130 miles to Chicago. Well furnished. At a real low price. Mr. McHugh. BAIRD & WARNER, 7201 Yates, South Shore 1855.

ALL OR PART 5 ACRE—WELL KEPT EState on bluff overlooking Lake Michigan. 300 foot frontage; 800 feet prime vacant in connection; 7 room modern house; all conveniences; private road and beach; a perfect layout for person wanting privacy; strictly gentile; 10 miles south Douglas, Mich. Address B 323, Tribune.

Minnesota.

AN ATTRACTIVE MINNESOTA RESORT for sale. Located on the best bass fishing lake in the Man Trap valley, Itasca Park region. Main lodge and recreation hall, 11 housekeeping cottages; fully equipped; good money maker. Address A D 20, Tribune.

4 RM. HOUSE—FURNISHED, ON 40 ACRES. Excel. fishing, 5 miles from Aitkin, Minnesota, 540 miles from Chicago. Pr. $1,800; cash $1,000. Beesley & Company,
4219 Irving Park. Pen. 2726.

FOR SALE—HIGH CLASS SPORTSMAN'S club and big game hunting lodge on Chain Lakes, Arrowhead country. Geo. Oldham, Box 10, Side Lake, Minn.

Wisconsin.

Nippersink, Wisconsin

Just 90 minutes' easy drive from the loop. A mile and a half of lake frontage now on sale—high rolling shore line with sandy beach and plenty of shade. Model homes ready for inspection. Lots are large—60 ft. frontage and up; depth 200 to 400 ft. Every modern convenience is available—gas, electricity and telephone now being installed in our new Benedict Shores addition. Nippersink covers an area of 600 acres, all of which is devoted to residential purposes and recreational facilities. Two sparkling lakes at your front door and at your back door a beautiful 18 hole golf course with clubhouse providing every facility for both indoor and outdoor recreation. Choice lake front lots, $15 to $30 per foot; inside property $5 to $12 per front foot. Also a number of 1 to 5 acre tracts. Throw your golf clubs, fish pole, tennis racket or riding togs in the car; spend a day with us; do a little window shopping before you decide on that country home. Hotel and golf links now open. For detailed information drop into our office at 333 North Michigan-avenue or telephone Franklin 7100 [day or night] for literature, road maps, etc.
NIPPERSINK HOTEL
AND COUNTRY CLUB,
GENOA CITY, WIS.

The Last Wilderness
Summer Home
Paradise

Just 50 miles from Chicago on a secluded, beautiful lake you will find the summer home of your dreams. Nestled amidst trees like the cool, deep north woods. The spot for fishermen. State fish hatchery on lake keeps lake chock full of pike, pickerel, and bass. Safe sand beach for you and your kiddies; 4 room comfortable home, carpenter built to last. All modern conveniences. $700 complete. Easy terms. Drive out today and ask for Mr. Green. Follow Milwaukee-avenue through Antioch to Brass Ball corner, which is Highway 50; turn left on 50 to Bohners Lake.

RARE OPPORTUNITY

For private club, exclusive high grade roadhouse or summer resort. Former congressman's estate. Large, well built home of 26 rooms, dining room 30x50, running water, elec., open fireplace, 2 baths, 4 toilets, 60 ft. screened porch, private sandy beach, wonderful lake, many shade and fruit trees, spacious lawn. 3 more bldgs. for many purposes; 15 acres of land, cement rds., R. R. and Electric depot near; So. Wis., 2 hour auto ride Chicago. Wonderful buy at $13,000. Write for particulars and photos.
Address E A 333, Tribune.

OPEN FOR INSPECTION SUNDAY—LAKE cottage, three hours from Chicago. Completely furnished. Sleeps eight. Ideal vacation spot. Electricity, gas, telephone, hot shower and tub, radio. Chris-Craft motor boat, golf, fishing, bathing, social life. Drive out through Libertyville to Mukwonago, Wisconsin. Bargain. Ask for E. P. Rucker place or telephone Mukwonago 134.

MAIDEN LAKE, WIS.

Owner needs cash. Will sacr. 12 acre, consisting of 10 rm. house, concrete basement, fully furn.; power plant; garden in; 3 car gar.; 25 fruit trees; 400 ft. on lake; boats, bath and ice houses. Fine for club or resort. Nr. Lakewood.
ADDRESS P B 431, TRIBUNE.

4 Acre Homesites

Well timbered, beautiful building sites, in resort region of Sawyer County, on county highway, near Chippewa river; only $150 to $200 each; $50 cash, balance $15 a month. Do not hesitate. Write today. NORTHWOOD LAKES COMPANY, Ojibwa, Wisconsin.

BIG PROFIT.

PRIVATE NORTHERN WIS. ESTATE FOR sale at Sacrifice; 260 acres on two spring fed lakes, with 2 acre island; 3 cottages, 1 log cabin. Boats, lawns, bathing beach. Excel. fishing. Opportunity for private club, boys or girls camp or summer resort. All completely furnished. Address E F 206, Tribune.

6½ ACRE WOODED ESTATE — ON THE most beautiful Long Lake in Wis., Washburn county, 400 miles all paved road from Chicago. 2 story house, 4 large bedrooms; heat, water, sewage, Delco light, sprinkling system, boat house, ice house. O. P. Frase, Birchwood, Wis.

4 ROOM HOUSE—WITH LARGE PORCH AT SPRING FED lake in South Wis.; 60 miles from Chicago. NOT A SHACK or shell, but a COMPLETE HOUSE. Has electric and inside toilet. Gentiles. Price with LARGE LOT $1,025; terms $150 cash, $15 mo. For details, Address E C 526, Tribune.

ALL YEAR HOME—BELOW COST IN BEAU. north woods; 1⅛ or more a.; water plants, bath, rock tropical waterfall garden, orch., grapes, 150 ft. above St. Croix Lake; cash or trade for bus.-apt. bldg. You've wanted a floral paradise. Here's your chance. S. S. Berry, Solon Springs, Wis.

A PLACE OF YOUR OWN—NO STRIKES, no labor trouble. Unusual opportunity. Beau. comp. equip. modern lodge; 6 cottages; elec., run. water; playground of No. Wis. lake region. Season's bus. already booked. Sacrifice $20,000. Terms. Pay to investigate. Address A D 11, Tribune.

CHANGE OF PASTORATE NEC.—SALE OF my modern double const. cottage and two 50 ft. lots at Paddock Lake. Large living room, 2 bedrooms, 2 porches, inside toilet, elec., deep well. Bargain, $1,500. Gentiles. Rev. J. A. Nansen, Box 9, Salem, Wis.

GENEVA LAKE FRONTAGE.

400 ft. shore line, all or part, at $45 per ft.; best view on entire lake; restricted; depth aver. 350 ft. Address M C 73, Tribune.

LAKE GENEVA BUILDER.

Must sell 2 modern cottages, $950. Heavily wooded; gas, elec., run. water; terms to right party. Address C P 479, Tribune.

NEAR MERCER, NORTHERN WIS.—FOUR miles of lake frontage for sale cheap; on Carlin, Katinka, Mud, Van Valette and Red lakes. Good roads; wonderful fishing and hunting; off the beaten path. Address B 344, Tribune.

. . . NEVER OFFERED BEFORE . . .
$25,000 beautiful lake front, all year round, 8 room home with all conveniences, 58 miles from Chicago on 150 ft. nicely wooded shore line. Will sacrifice for $14,500 cash. Address N N 464, Tribune.

FOR SALE OR RENT—HOMES ON LAKE Delavan or Geneva lake. Sale $800 to $75,000; rent $250 to $2,000 season. H. D. Lackey, Delavan, Wis.

EAGLE RIVER—ADJOIN'G GOLF COURSE, 40 acres, on water thorofare. Price reduced. Exceptional bargain. Quick sale. Address K N 3, Tribune.

950 ACRE—N. W. PART WISC., 2 MILES lake frontage, on 18 mile lake; 12 rm. house; good fishing. $11,000 cash. Wm. H. Abelmann, Elgin, Illinois.

3 FURNISHED COTTAGES—ALSO YEAR round home; beautiful Phantom Lake, Muckwanago, Wis., Hy. 15. Inspection Sunday, 10 to 6. GRAHAM'S COTTAGES.

FORCED TO SELL—5 ROOM LAKE FRONT cottage; cost $3,900; will sacr. $1,995; elec., compl. plumb.; fin. with Masonite; wooded. Address P A 223, Tribune.

IMPROVED LAKE GENEVA SUBDIVISION sacrifice; 200 lots, large and beautifully wooded, at 10c on the dollar. Write JOHN SYVER, Lake Geneva, Wis.

FOR SALE OR RENT—MODERN SUMMER home; fully furnished, at Lake Riply, Cambridge, Wis. Address Box 248 Fort Atkinson, Wis. Phone 521-737.

VIRGIN FRONTAGE — CHIPPEWA AND Flambeau waters, either lake, or river tracts, in whatever size you want. Send for list. O. A. Sergent, Ladysmith, Wis.

FIVE ROOMS — WELL BUILT, NEARLY modern; garage; four high wooded lots, $3,500. Treff, Harding-av., Valmar, Camp Lake, Wis.

LAKE GENEVA—$425; MY WOODED LOT; priv. pier; with modern cottage, $1,275. Address B 270, Tribune.

FOR SALE—COTTAGES, RESORTS, FARMS, wooded frontage. Northland Lakes, Inc., "Heart o' the Lakes," Rhinelander, Wis.

MUST SACRIFICE MY 2 LOTS ON LARGE Wis. lake. Mrs. W. Weber, care Fred Hrodek, Edgerton, Wis.

GREEN LAKE, WIS.—150 FT. VACANT. Best side of lake. Plenty of trees. D. B. Greenway, Green Lake, Wis.

SAC. LAKE FT. LOT—75 MI. TO CHI., $300. O. Drska, 2635 S. Millard-av.

MOD. 4 R. COTT., LK DELAVAN; PARTLY furn.; terms to suit. Address B 195. Tribune.

LAKE GENEVA PROPERTIES TO RENT and for purchase. Ph. Williams, Buck. 0206.

LAKE DELAVAN — IMPROVED AND REstricted. J. E. Shanahan, Delavan, Wis.

120 ACRES NEAR DELLS, $3.50 ACRE; worth $30. 146 W. 17-street. Act quick.

(Continued on following page.)

REAL ESTATE—RESORT PROPERTIES.

(Continued from preceding page.)

Wisconsin.

WILDERNESS LAKES AT VERY LOW PRICES

The last privately owned extensive tract of Wisconsin's matchless unimproved wilderness lakeland is now on sale. To liquidate lakeland 3 lumber companies have placed with us their entire impressive recreational holdings in solid blocks of land never before on the market.

These lands comprise 30,000 acres. They enclose over 60 lakes, many of them each several miles long. Innumerable rivers and creeks traverse the property which, with forest coverage, much of it virgin timber, makes a veritable wilderness paradise for deer and all types of wild life.

This land is along northern Wis. and Mich. border. It has been kept practically free from any development or intruders and the lakes, protected as private property for years, offer the best muskie, pike and bass fishing to be found.

Dividing the land into smaller tracts to suit purchasers, at acreage prices, we offer an unrivaled chance to secure high class lakeland at little investment and on very favorable terms.

LAKELAND AT ACREAGE PRICES.

Here are typical tracts and prices.

$2,000—Buys 200 acres of wilderness with 1 mi. sand beach on Anna Lake, a noted pike and muskie fishing water.

$6,000—Buys 2,500 acres with many miles of lake frontage. This tract has ¼ mi. frontage on Ox Bow lake and ¾ mi. on Amier, 2 well known Wis. lakes. Includes all of beautiful Rudolph lake with 1½ mi. of frontage, and in addition wholly encloses 6 other lakes—Canteen, Battine, Belline, Doe, Roys, and John; comprising an exceptional collection of lakes and forest suitable for many recreational purposes.

$7,500—Buys 1,120 acres with over 2 mi. of high class beach. The tract includes half of the frontage on Sanborn Lake, a large attractive lake, and also completely encloses Dadek Lake, which has natural beauty unexcelled and is a wonderful bass lake. Fine stands of virgin timber are on this tract which are the habitat of many deer. Good road touches tract.

We have other tracts from 100 to 5,000 acres each. We pledge our reputation as the largest dealers in lakeland properties in Wis. that these are the finest values obtainable in recreational tracts. They will bear close inspection and people interested should write or wire for appointments to personally view them without delay.

They are ideally suited for impressive private estates unusual resorts or camps, or for clubs of sportsmen who wish to maintain unbroken forest wilderness and undeveloped lakeland.

IMPROVED LAKELAND PROPERTIES.

We have for sale listings of improved lakeland or private estates ready for immediate occupancy.

A typical sample is a tract of generous size with 500 ft. sand beach frontage on Flambeau Indian Reservation lake near Minocqua, with a delightful cottage all for $1,500. Or a magnificent private estate with investment of $125,000 for $60,000.

SPECIALISTS IN RESORTS.

We have good lists of worthwhile resorts at prices from $3,000 to $50,000.

If you want Wis. lakeland for any purpose at low prices, write us.

NORTHERN WISCONSIN REALTY CO., MINOCQUA, WISCONSIN.

Something Exceptional
BEAUTIFUL
EDGEWATER PARK
TWIN LAKES, WIS.

A distinctive summer home development designed for discriminating people at prices much less than those of ordinary developments. Running water and all improvements. 20 completed homes now available at prices and terms that will amaze you. Take Northwest Highway to Richmond, Ill., and turn right to property.
EDGEWATER PARK DEVELOPMENT CO.
33 N. La Salle-st. Franklin 9299.
Property Office, Twin Lakes, Wis.
John C. Wilkinson.

11 RMS., 1 BATH, SHOWER, 3 WASH rooms—Substantially built. Year round house. Compl. carpeted 1 year ago. Equipped with oil heat, elect. lgt., running water, h. w. heater, gas and phone. 112½ ft. frontage. Magnificently landscaped with rock garden. Large double piers, upper and lower pools and perennial garden. No personal property. This is probably one of the most beautiful and best located homes on Williams Bay, Lake Geneva, Wis. For further info. telephone or write George Hotton, Williams Bay, Lake Geneva, or call Franklin 9489.

Off the Beaten Path

Fisherman's paradise. Chock full of bass, pickerel, and pike. State fish hatchery on lake. Wooded like the North Woods [and only 59 miles northwest of Chicago]. Four room cottage, carpenter built, inside toilet. $495 complete. Terms to responsible party. Private hunting grounds. Safe sand beach. No trades. No agents.
ADDRESS M E 100, TRIBUNE.

LAKE GENEVA.

My 9 acres on north side of lake. Hundreds of trees, 300 ft. water frontage. Private entrance, roads and your own private beach. The finest and most exclusive spot in the lake to build your summer home. May consider selling 3 acres. Bargain for cash.
Address D J 575, Tribune.

Income Resort Property.

On U. S. highway 45; 7 modern cottages. 1,000 ft. lake frontage, sandy beach; 2 yr.-round homes. Splendid income; $15,000; terms. Also private lake, virgin timber; 140 acres, $2,500. Must sell. B. BALCOM, Pelican Lake, Wisconsin.

FOR SALE OR RENT—LARGE ALL YEAR round country home on Delavan Lake. Oil heat, completely furnished, recreation rooms in basement; heated lodge house; 5-car garage; tennis court; covered pier, with mahogany speed boat; beautifully landscaped gardens; perfect for winter and summer. Terms if desired. Call Central 9828 or write Address B 433, Tribune.

1 MILE OF PICTURESQUE, WOODED sand beach frontage on Lake Superior near Port Wing, Wis. Beautiful 9 room lodge; barn, etc. 210 acres. An ideal northern estate. A foreclosed property for sale at less than mortgages. Other lake lands. Write H. EWIG, HAYWARD, WIS.

52 ACRE PROPERTY—2,000 FEET LAKE frt. on Bass Lake. Fronting U. S. 51, 100,000 ft. virgin pine and plenty other timber. 2 furn. 4 rm. cottages with screened porch; also 5 rm. log cabin for home. Exc. for resort camp or other bus. Reas. If interested see J. Lica, 3033 W. 41st-pl. Eves. or Sunday.

FOR SALE—SUMMER HOME OR ALL-THE-year two family house, 250 ft. frontage, Rock river. Fruit trees, old oaks, elms and maples. Beautiful grounds; water, sewer, electricity; ½ mile to golf course. $3,300. State Bank of Mayville, Mayville, Wis.

LAKE COTTAGES.

FOR SALE OR RENT. DANDY SITES.
8 rm. house nr. highway, suit. tavern or club on 1½ acres; fruit and shade trees. Also repossessed lake lots at sacrifice. See E. C. CISNA, Salem, Wis.

MUST SELL NEW 4 RM. HOUSE—INSIDE toilet, porch, on large lot; 1 hr. and 20 minutes from Chicago; excellent swimming, fishing, and hunting; spring fed lake; safe sand beach for children; very private and restricted. $1,200, terms to reliable family. Address N S 393, Tribune.

LOG CABIN—FURNISHED: 400 MI. FROM Chicago; 150 ft. lake frontage; good fishing, swimming; fire place; glazed breakfast room; screened porch; garage; storage room; good roads. $3,000. Kil. 0062.

LAKE MICHIGAN LOTS, NORTH OF MILwaukee. Bargain prices, flowing wells, electricity and phones; fine beach and beautiful country. Write Mr. Henze, 1st Natl. Bank, Port Washington, Wisc.

$7,000 WILL BUY BEAUTIFUL WOOD lake, Taylor county, Wisconsin. Private, exclusive, worth $50,000. For club or personal private hunting and fishing preserve. Address Calvin Stewart, Kenosha, Wisconsin.

NEED MONEY—WILL SELL COTTAGE $600 complete; finest lake in all Wisconsin. Full of bass, pike, wall-eyes; sand beach; 2½ hours' ride; take $100 cash, balance terms. ADDRESS N O 262, TRIBUNE.

COTTAGE, $695—ON LARGE WOODED LOT Small dn. paymt. bal. $15 mo. S. Wis. 59 mi. N. W.; large lakes, sandy beach, fishing. Priv. party. Address C M 439, Tribune.

BARGAIN — UNCOMPLETED SUMMER home, $695. 45 mi. N. of Chgo., on large lake. Wonderful fishing. Elec., phone, hard roads. Address D F 570, Tribune.

SAC. BEAU. LOG CLUBHOUSE, SEVERAL cabins, choice waterfront sites, on fine No. Wis. lake. Address Victory Heights Club, Stone Lake, Wis.

LAC DU FLAMBEAU, WIS.—GOING RE-sort; 4 furn. cottages; about 2,300 ft. frontage. Reasonable. R. Barr, 2438 Lombard-av., Berwyn. Phone 2438.

TWIN LAKES, SO. WISC.—CHOICE 50 FT. lot, fronting on lake; good beach. $1,500. Address N O 212, Tribune.

DOOR COUNTY—SHORE PROPERTY; VAcant and improved; real bargains. Send for list. Gunnarson, 2412 E. 75th-st.

FORECLOSURE, LAKE GENEVA COTTAGE. Running water, electricity. Flush toilet. $675, terms. Address B N 325, Tribune.

LAKE FR.—3 RM. COTT., FURN. LOT 100x490; chain lakes; muskie, bass; boat. 400 mi. N.W. $1,075, tms. Address B 219, Tribune.

ATTRACTIVE SUMMER HOME — BIG trees; 3 bedrs.; 150 ft. restricted lake frt.; nr golf course; 120 mi. N.W. Chi. State 1369.

GOOD BARG.—SAC. 80 ACRES; 3 PRIV. lakes full of fish; 2 new houses; water; priv. road. $4,500, $500 down. Bitt. 1952.

6 ROOM HOUSE, LARGE PORCH, FIRE-place, sand beach, boat, elec. lgt., nr. Rhinelander. Cen. 1878. Kildare 0810.

REAL LOG CABINS FOR SALE OR RENT—Lake Ripley, 118 mi. U. S. hwy. 12; terms. O. H. PERRY, CAMBRIDGE, WIS.

MY 5 RM. FURN LAKE COT.—FLUSH TOIlet, elec., scrn. pch.; 59 mi. $975. Cost $2,500. Terms. Address E D 529, Tribune.

SELL OR RENT—MY 4 ROOM COTTAGE. Honey lake; elec., water, toilet. Hum. 5100.

NORTH. WIS. SUMMER HOMES, CABINS; lake frontage. Westbrooke, 1910 Estes-av.

5 ACRES—EXCEL. FISHING LAKE; ONLY $49; $5 down. Baker, St. Croix Falls, Wis.

RESORT LOTS—SELL, TRADE FOR HOUSE or? Pen. 3480. Address B 332, Tribune.

SAC. NEW COT., BOAT, $500; INS. TOILET. Large Wis. lake. Address M D 59, Tribune.

YR. ROUND FURN. LG. CAB.—BOAT rl. ss. $1,150; tm. Address N O 73, Tribune.

REAL ESTATE—RESORT PROPERTIES.

Wisconsin.

BIGGEST BARGAIN
EVER OFFERED.

One acre of land and beautiful summer home, carpenter built, finished inside. Large screened porch on water front lot; few minutes' walk from largest lake in county. Excellent bathing, boating, and fishing. Close to town, where you can do your shopping. Only 58 miles from Chicago.
ALL FOR $1,050. EASY TERMS.
Also a few large sized lots as low as $99 to be liquidated.
WE BUILD AND FINANCE YOUR HOME ON EASY TERMS.
Drive out Sunday — Milwaukee-avenue, through Antioch, Ill., to Route 50 in Wisc., which is Brass Ball corner, turn left 2 miles, then turn left again 2 miles. Stop at office of Silver Lake Estates. Ask for Mr. Parks. If you can't come Sunday address P A 471, Tribune for information.

LOG CABIN SUMMER HOME WITH ⅛ mile lake frontage, ready for platting, on wonderful bass and pickerel lake within 3 miles resort village Minong, Wis., and close-by Chicago summer colony. Practically all concrete road from Chicago to Minong. 80 acres—about 50 acres valuable timber. Large log cabin and guest cabin with screened porches—garage, ice, chick., tool, pump, and boat house; 4 boats; raspberries, plums, grapes, and about 150 seasoned logs, 30-40 footers, for several additional cabins. Will give additional cash and trade for 15 to 50 acre size country home within 50 mile radius Chicago. Write for photo.
MERT H. MURRAY,
P. O. BOX 24, DULUTH, MINN.

REAL ESTATE—FARM LANDS.

Alabama.

40 A. CHOICE FARM—30 MI. N. OF MObile on paved hiway; $2,000. Millman, 440 Barry-av. Buckingham 5630.

Arkansas.

OZARKS FARM BARGAINS—BIG CATALOG Free. STROUT AG'Y., 920-M, Chemical Bldg., St. Louis.

THIRTY ACRE FARM ONLY $400—FREE list. J. Q. ROGERS, Malvern, Ark.

California.

IN CALIFORNIA SMALL FARM HOMES make it possible to derive a good part of the living for the average family from a small tract, where many varieties of fruits and vegetables are grown the year around. The Santa Fe Railway has no land to sell, but offers free information service to help you get right location. Low fares to California. Write for illustrated southern California folders and our farm paper, "The Earth," free for six months. Santa Fe Railway, 900-A Railway Exchange, Chicago, Ill.

Florida.

900 ACRES HAMMOCK AND MUCK LAND, practically solid body, Walton Co., Fla., near good transportation. Fine for tung oil, corn, sugar cane, potatoes, vegetables, all crops adapted N. W. Fla. Very rich soil. Sacrifice $5.00 per acre, half cash, balance easy terms. Good title. Fine for German, Hungarian, or Dutch co-operative farming. Write for particulars, A. C. Wagner, De Funiak Springs, Fla.

NORTHWEST FLORIDA—WRITE FOR FREE copy "The Southland," giving information about farming opportunities and recreational advantages. E. J. Hoddy, General Development Agent, Dept. F-54, Louisville & Nashville Railroad Company, Louisville, Ky.

BIG FARM PROFITS IN FLORIDA—Florida Land Allotments, 139 N. Clark.

Illinois.

WILL CO.—25 MILES S. W. OF CHGO.; 440 a., about 155 a. beau. wooded and cut by lg. stream, 240 a. under cultiv., bal. fine pasture. Has 8 rm. brick colonial hse., other bldgs. good. One of most scenic and best producing farms nr. Chicago. Priced less than former mtg.; might divide. Brokers prot.
NR. ST. CHARLES, 3 FOX RIVER FARMS.
200 A. on river, well improved, good soil. 50 A. beau. wooded, lies high over river, affording 5 mi. view of Fox Valley.
130 A. brk. colonial hse. fine barns, timber creek. A. L. Allen, St. Charles, phone 4083R2.

BARRINGTON.

120 Acres fine farm land; all under cultivation; bldgs. old, but very good; an ideal estate or farm for some one with money.
MOUNT PROSPECT.
76 ac. best land; good bldgs.; plenty fruit and timber; ideal loc.; big sacrifice.
O. F. WEISJOHN,
433 N. Prospect-av., Park Ridge. Phone 601.

30 ACRE FARMS—BETWEEN EVANSTON and Elgin; 7 rm. hse. with bath, elec., furnace, 2-c g., lg. barn, and chicken hse.; orchard, lake and woods. $9,500. Crops included.
Mr. Taylor or Mr. Ahrens.
R. B. WHITAKER CO.,
140 Center-st., Winnetka 3250, Rog. Pk. 7302.

2 ACRES ON STATE ROAD 176—1 MILE from Wauconda, 39 mi. from Chicago loop, between Bangs and Slocum lake; 5 rm. hse., nearly new; poultry hse. for 100 hens; 2 car gar.; good well; electricity. Price $2,800. David W. Williams, Wauconda, Ill. Ph. 33.

210 A. EXCELLENT DAIRY OR STOCK farm; N. of Chicago, nr. state rd., country club, and lakes; 40 a. oak and wal. tmbr.; flowing spring; 165 a. und. cult.; 10 r. hse., good bldg.; $125 per a.; 1-3 cash, bal. 5%. L. E. Hulse, Waukegan. Ph. Maj. 5300 or 737.

200 ACRES—140 ACRES UNDER CULT.; nearly level, well drained, good soil. 60 acres wooded and rolling, beautiful setting for country home. Set of farm bldgs. $85 per acre. $7,000 fed. loan, bal. cash. David W. Williams, Wauconda, Ill. Ph. 33.

CUTE COTTAGE AND VEGETABLE FARM; some repairs needed; electricity; nr. school and 63d-st. car line [just across from city limits]. $1,850. $275 cash, $20 monthly. ADDRESS E G 591, TRIBUNE.

PRIVATE OWNER HAS 155 ACRE DAIRY farm with very good buildings, electricity, 50 mi. from Chicago, one-half mile from Route 20. Will sell with or without stock and equipment. Address P D 230, Tribune.

KENDALL COUNTY—136 ACRES CULTIvated, 30 acres wooded pasture; good creek; 10 rm. house; barn; dbl. corn crib; milkhouse; gar.; shed in good cond.; 1½ miles e. of Bristol, nr. schls., paved hgwy. Fra. 5503.

— NORTH SHORE'S CHEAPEST FARM — 15 acres near Winthrop Harbor electric station, Lake Co., Ill.; good, high, rolling ppty. for immediate sale. $75 acre; 1-5 cash. ADDRESS E G 588, TRIBUNE.

15 ACRES—WITH GOOD BLDGS. AND land, plenty fruit trees and grape vines. $4,250. 145 acres well impr. good river frontage, $100 per acre. Wm. H. Abelmann, Elgin, Ill.

120 ACRES, BLACK SOIL; STONE ROAD; good bldgs.; $85 per acre. Also 20 acres on highway near town; mod. home; good bldgs.; gas station, fruit; price $8,250. A. B. REALTY. 1211 DEVON.

170 AC.—NEAR CRYSTAL LAKE; MODERN house; large barn and silo; good soil; some timber. Call or write Frank Bohl, Crystal Lake, Ill.

ON WAUKEGAN-ROAD—IDEAL POULTRY or vegetable farm; near transportation; convenient to Chicago. Price $875, $175 cash. Address E E 94, Tribune.

FINE 494½ ACRE FARM—GD. IMPS. creeks in pasture, trees, some live stock, only $105.00 per acre. A real place. F. A. Struckman, 189 Mosely-st., Elgin.

SACRIFICE—26 AC. WITH GOOD HOUSE, barn, orchard on Irving Park-blvd.; 3 blks. from station in Itasca. B. B. Clover & Co., Itasca or Central 8376.

FARMS—ALL SIZES; for a home or on investment; 35 miles northwest in the heart of Lake county. Louis I. Behm, Grays Lake, Ill. Phone 80.

53 ACRES—GOOD LAND; MODERN BUNG. Excellent farm; beautiful loc. at intersection; 2 paved hwys. 40 miles N. W. First Lake County Co., Libertyville. Phone 15.

156 ACRES—EXCELLENT LAND, IN COOK county, 24 miles south of loop, on main paved road. Good buildings; $150 per acre. Address P C 491, Tribune.

WILL SELL ALL OR PART OF 185 ACRES on Roosevelt-road, west of Wheaton; timber and river frontage. N. J. Brophy, 809 N. Harlem-av., Oak Park.

190 A.—BY OWNER; 30 MI. S. W. ON live hwy.; ½ mi. w. interurban, Wolf-rd.; good soil and bldgs.; priced low. Drive out or call J. W. Owens, Joliet 3-1724.

— — — —WILL SACRIFICE— — — —
$40,000 8 rm. home, 10 yrs. old, Ridge-av., Rogers Pk.; owner leaving city. $24,500. Terms. Address E C 490, Tribune.

POULTRY FARM—BEAUTIFUL HOME, ALL imp.; 25 acres; 300 ft. hen houses. A place to be proud of; $12,000. Owner, Paul Romer, Grant Park, Ill.

SMALL FARM—8 RM. HOUSE, BARN, chicken hse., orchard. Touhy-av. near Mannheim. Tms. Address E A 362, Tribune.

SACRIFICE—5 ROOM HOME, ACRE LOT, chickens, cheese, etc. $4,250, terms. F. J. SCOTT, New Lenox, Ill.

35 ACRE FARM IN ST. CHARLES—RICH soil. Owner, Mrs. A. Kimont, 306 W. Main-st., St. Charles, Illinois.

N. SIDE—80 AC. BARGAIN, LAKE-AV., west of Wilmette; fine estate site. E-Z terms. Rappold, 4964 Milwaukee, Kil. 3361.

DE KALB CO.—312 A.; BEST SOIL, MOD. hse., ample barns, crib, etc.; orchard; govt loan. $125 a. Address X L 369, Tribune.

15 ACRES—WITHOUT BUILDINGS; NEAR station; 35 miles west. Price $1,800; write Les Coleman, Wayne, Ill.

160 A. FARM—LOC. NR. HWY. LEVEL bl. land, fine imp. A real buy, 140 acres. $75 per a. M. R. Evans, 51 Fox-st., Aurora.

SACRIFICE STOCK AND DAIRY FARM—Capron, Ill. 75 miles N. W. $4,000 cash req. Address N S 412, Tribune.

3-4-5-10-12 ACRE SMALL FARMS; GOOD bldgs.; $4,250 up; vic. Glen Ellyn. L. H. Chamberlin, 425 Main-street, Glen Ellyn.

$375 BUYS 4 ACRE FARM 2 BLKS. FROM new Skokie-blvd. nr. Belvidere-road. Cash or terms. Address E F 488, Tribune.

10 ACRE FARM EAST OF NEW SKOKIE-blvd., Lake Co., Ill. $125 acre; $250 cash. Owner. Address E G 594, Tribune.

25 WOODED ACRES—$150 PER ACRE. Quiet road, 5 min. ride to lake and depot. Anderson, 140 Gates-street, Crystal Lake, Ill.

10 AC.—OLD HOUSE ON HWY.; SACR. $2,950. E. S. Reque, West Chicago, Ill. Ph. 15.

70 A. COUN. HOME & FARM—MOD. BLDG. 40 mi. N. W. ½ mi. from lake. Stock, crops, tools. Reas. Address B 249, Tribune.

5 ACRE POULTRY FARM — ON ARMY Trail-rd.; elec.; fair buildings; reas. WESLEY LUEHRING, ITASCA, ILL.

BARGAIN—60 A. IMP. 50 MI. N. W. CHGO. $75 per a. Address B 360, Tribune.

1 A., 5 A., 10 A., 30 A., 40 A. IMPR. farms, 24 mi. w. of Chi. Fenz, Roselle.

90 ACRE FARM, 2¼ MI. FROM LIBERTYville, 10 a. wooded. Address B 283, Tribune.

Weekly Review of the Experimental Farm

By Bob Becker

Wild Beauties Blow

June 5, 1937.

THE parade of wild flowers continues on the experimental farm, although many are having a hard time keeping their heads above grass and other vegetation in the woods. Heavy rains and the warm weather of last week-end have turned some parts of the oak woods into a jungle of flourishing vegetation. Plants and grasses of all kinds fairly shot up. The growth is so lush and so thick that it looks more like midsummer in the woods than the early part of June.

Now that the hawthorn and crab apple blossoms have blown and faded two modest plants seem to be doing their best to continue the farm's march of spring blossoms. When we walked in the woods the other day the first display of color to catch our eyes came from the shooting stars. We found them close to a road on the farm . . . a mass of pert, nodding flowers lifting their heads above the tall grass.

Rare in the Woods.

This bed of shooting stars is not more than 100 feet wide. The spring beauty, the violets, and the trilliums in the farm woods were prodigal in the way they distributed their flowers all through the timber. But the shooting star is scarce and therefore all the more appreciated. Due to the rains the stems [bearing flowers of every shade of pink as well as white] are more than two feet high this year. This little outdoor garden, although almost lost in the thick vegetation of the woods, is one of the most beautiful pictures on the farm right now.

The wild geranium or crane's bill is spreading thousands of its lavender blossoms over the ground. There are wild geraniums close to the fences of the woods and thousands of them deep in the timber . . . delicate, fragile flowers of great beauty.

The reliable friend of this lovely wild flower is the bumble bee, which cross fertilizes the geraniums by its visits to secure nectar from the blossoms. But the common puddle or sulphur butterfly, the kind that sits on muddy roads and often makes the clover fields so gay, is one visitor to the geranium blossoms that pilfers the nectar without bringing its long tongue in contact with the pollen.

Hatch Game Eggs.

The season for raising families of game birds on the Wheaton farm is under way again, and already three clutches of eggs have been set under hens in the coops. A bantam hen has been given the job of hatching a set of Bobwhite quail eggs, and two Barred Rock hens are now incubating clutches of pheasant eggs.

One bantam hen fell down on her job during the last week. She was supposed to take care of a set of quail eggs, but refused to stay on the nest properly. Her eggs will be placed under another foster mother.

Later in the season other varieties of eggs will be set under bantams. Valley quail, Chukar partridges, mutant pheasants, and other game birds will be hatched in the coops and then set free in the woods as soon as they are old enough to care for themselves.

REAL ESTATE—FARM LANDS.

Illinois.

160 ACRES GOOD PRODUCTIVE soil — good improvements — approximately 70 miles from Chicago. Also 160 acre stock farm Will Co.—80-160-200-240 acres in Kankakee Co.—some of the County's most productive soil.

A. L. HOPPE
Field Representative
THE UNION CENTRAL LIFE INS. CO.,
484 S. Greenwood-av. Phone 2942.
Kankakee, Illinois.

WILKINSON FARM.

Improved 58 acres, Kane County. Two story house, barn, silo, hog house, corn crib. Electricity available. Entire farm tillable. A desirable small tract. Also other good northern and central Illinois farms for sale on liberal terms. For complete information write or call
FIRST TRUST JOINT STOCK LAND BANK,
First National Bank Bldg. Franklin 6800.
Chicago.

FOR SALE — CHOICE KANKAKEE RIVER Valley Farms.
240 acres @ $105 per acre.
160 acres @ $100 per acre.
200 acres @ $100 per acre.
212 acres, 80 rods river frontage, $135 per acre.
John Krueger & Son, Volkmann Bldg., Kankakee, Illinois.

MUST SELL TO SATISFY NOTE HOLDers, 250 acres, good farm, near town and railroad, electricity; only 50 miles west; price $80.00. Come and see it. We also have some fine estates at low prices. River frontage and timber tracts. All well located. Darnell, Sheer and Norem, Plano, Ill. Telephone Plano 202.

IMPROVED FARM, NEARLY 2 ACRES; house needs some repairs; 12 miles from loop; faces paved 71st-st., between Archer and Harlem-avs., walking distance to surface car line. Price, $2,750, $425 cash, $27.50 monthly. You can move in immediately. Address E E 89, Tribune.

HARLEM-AV. POULTRY RANCH—12 MILES to loop, nr. surface car line, public school in view of ppty.; 100 ft. highway concreted without cost to owners; electricity, telephone service. Price, $875. Terms or cash. ADDRESS E F 486, TRIBUNE.

CLOSE TO CITY LIMITS—VEGETABLE OR poultry farm [abt. 8 lots in aver.]; 13 miles to Chgo. loop; walking distance 7c fare; school conven.; located near stone road; electricity all paid for. Price, $475. $100 cash. Address E F 484, Tribune.

5 ACRES,
$1,250. Only $250 cash.
On concrete. Best of land.
25 miles So. of Chicago.
W. H. Schendorf, 10 S. La Salle.

REAL BARGAINS NEAR CHICAGO—
70 a. dairy farm, W. of Elgin, $4,500.
80 a. S. of Aurora, good imp., $10,000.
150 a. on hgwy., W. of Elgin, gd. imp., $8,250.
263 a. on hgwy., W. of Elgin, gd. imp. $45 a.
Many others. Swigart & Co., 32 N. State.

270 A. GOOD STOCK AND GRAIN FARM. Well imp., 150 a. level black land. Bal. blue grass pasture and timber. 2 springs. Estate owned by 5 parties. Must sell, $67.50 ac. Elmer Letwiler, Tremont, Ill.

7½ ACRE FARM [LESS PART DEDICATED for proposed S. W. highway]; faces nearly 600 feet on improved section line, few minutes from Harlem-av. Price, $975. Terms, 1-5 cash. Address E E 99, Tribune.

GOOD 7 RM. HOUSE, BARN, ETC.—20 acres in hustling town, 2 hrs. so. of Chicago on main highway. Ideal for chickens, cows, garden. Address N N 72, Tribune.

212 A. FARM—NEW MODERN BLDGS.; ON hard rd. adjoining good town; 65 mi. N. W.; 50 cows, horses, imp. crop, income from milk $752 per mo. Price $35,000. FRANKENSTEIN & CO., 110 S. Dearborn-st.

300 AC. NR. WAUKEGAN; GOOD SOIL; 20 ac. woods. $10,000 down; 10 rm. house. Northern Illinois; best bargain at $110 per ac. Terms. Address L T 224, Tribune.

50 ACRE FARM—1½ MILES EAST OF Lemont, Ill., located on McCarthy-road highway, opposite golf course; price reasonable. ADDRESS P C 493, TRIBUNE.

ONE OF THE FINEST 5 ACRE FARMS ON hill top facing main hard surfaced highway, 25 miles from loop. Price $160 acre. Terms. Address E G 590, Tribune.

80 ACS. NEAR WONDER LAKE, McHENRY Co., 10 acres timber. Set farm bldgs.; level, high, well drain., prod. soil. $8,500. David W. Williams, Wauconda, Ill. Ph. 33.

45 AC., NR. TRIBUNE FARM; 400 FT. FOX river; ½ timbered; $145 a. Sta. 5799.

Indiana.

ATTENTION!!

GRAIN AND LIVE STOCK FARMERS.
266 acs. improved............$40 per ac.
480 acs. improved............$40 per ac.
515 acs. improved............$42.50 per ac.
These farms are within 75 mi. of Chgo.; black loam soil; good improve.; ample water. Write for details. Western Investment Trust, 4150 S. Halsted, Chicago.

10 ACRES CHICKEN, FRUIT AND VEGEtable farm. On state highway, nr. Demotte; 60 miles to Chicago. Fine neighborhood; rich black land, some timber. Price, $425. $50 cash. Address B 257, Tribune.

SALE OR TRADE—160 ACRES, 2 STORY house, barn, 2—60 ft. chicken houses; level black soil, on hard road Chicago to Indianapolis near Crown Point. Address L T 337, Tribune.

BEAU. YEAR ROUND HOME—6 RMS.; ON wooded knoll; stm. ht.; mod. plumb.; elec. On 40 acre farm; orchard; vineyard; black loam soil. 85 mi. Chi. loop. Owner. Bohrer. Ran. 6200.

200 ACRES IN NEWTON COUNTY, 2 MI. south of Roselawn on State-rd. No. 55; about 57 miles from Chicago; good soil. $35 per acre. Address M B 65, Tribune.

FOR SALE—27½ ACRE FARM, FAIR BLDG. and spring trout creek; 10 mi. from Chic. in Indiana. Write to owner, 845 Fullerton-av., Chicago. Tel. Diversey 10196.

SACRIFICE 20 A.—NICE HOME, NR. TOWN. $1,700 mtg., $300 cash gets deed. Also many other small poultry farms with bldgs., $800 up. Terms. E. W. Litton, Argos, Ind.

15 A.—GOOD FOUR ROOM HOUSE, BARN, bldgs., $2,000 cash. A. F. Heineman, Valparaiso, Ind.

53 A. FRUIT, GRAIN, BOONEVILLE; GD. bldgs.; $700 down, or trade for 2 flat-bung. Palmquist, 10439 S. Morgan, Chgo.

27½ AC.—FAIR BUILDINGS ON SPRING trout creek; 150 mi. from Chi. Write J. M., 845 Fullerton-avenue, Chicago.

MOD. 6 RM. HOUSE—5 ACRES; CROPS and fruit, all for $5,500. D. A. Page, LeRoy, Ind. or Dr. Page. Shel. 9102.

5 A.—STATE HWY., NEAR DE MOTTE; half wooded; $47.50 per a.; terms. V. A. Place, Crown Point, Ind.

FINE 40 ACRES—NICE 5 RM. BUNGALOW Inq. Route 1, Box 239, Knox, Ind.

5 AC.—[OPP. GOLF COURSE]; NR. CEDAR Lake. 7 rm. hse., barn, trees. Nat. 4000.

10 A.—CULTIVATED; CHEAP; GOOD HSE.; 80 mi. Address B 414, Tribune.

55 AC.—6 RM. MOD. HOME; BATH, ELEC., run. wat., furn. ht. A. Krouta, Valparaiso.

20 A. GD. LD.—5 RM. HSE. $700 CASH. Tms. 2 ac. from Chgo. Address B 372, Tribune.

600 AC.—SELL OR TRADE, 55 MILES from Chicago. Address M B 66, Tribune.

FOR SALE — FEDERAL LAND BANK farms. Box 36, North Judson, Ind.

Indiana.

160 AC. PRODUCTIVE SOIL—GOOD BLDGS. Located near Hudson Lake. Part cash, balance long time. Federal loan. Gertrude McKee, 723½ Lincoln, La Porte, Ind.

RIDE, HUNT, FISH—160 A. FARM, 95 MI. Chi. Adjoin new nat. pk. Gd. bldgs. $10,500. D. A. Naughten, 622 Gary-pl., Chi. Bit. 2904.

Iowa.

CHOICE EASTERN IOWA IMPROVED CORN farms, 160-200-240-360-400-440-680 acres; $90-$150; 20% cash; invest before prices advance. J. Frank Cravens, 300 Security Bldg., Cedar Rapids, Iowa.

Michigan.

DO YOU WANT—A BEAUTIFUL COUNTRY home or farm estate 115 mi. from Chi. on Sta. hi-way and lake, edge of town; 11 rm. hse. and kitch. mod; on 3 a. grove, stm. ht., gas, elec., run water, barn, shed, chicken house; 2 gar. all lrg. and new lights, run. wat. Need no repairs. ¾ mi. lk. and hi-way, front 60 lake lots, 40 a. alf., 12 a. potatoes, 150 apl. trees, 3 cows, 2 horses, farm equip. Cost $45,000, sac. house and farm 80 or 60 acres acct. sick. Must see to appreciate. Dearborn 2508 Chicago, owner.

160 ACRE FARM—COMPLETE WITH 3 horses, 6 cows, poultry, full line implements, garden, crops; 5 room house, dandy 50 ft. barn, second barn and outbuildings, insurance $3,000; 5 miles lake shore resort town; 100 acres cultivated, alfalfa meadow; widower gives possession now, $2,800, only $800 cash. Free Midsummer catalog. United Farm Agency, Dept. E, 30 N. La Salle, Chicago. Randolph 7113.

SOUTH AND S. W. MICHIGAN BARGAINS —40 a. nr. town and lake; wood lot, creek, 6 rms., barn, etc.; elec. by; $1,600, $500 dn. 80 a. with 12 a. lake; 10 a. timber, orch.; 7 r. hse., dandy brn., etc.; $2,250, part cash. Streamside 11 a.; heat hse., other bldgs.; fruits, timb.; widow's low pr., $1,200; ½ csh. 1 a., 1 house-store, gas sta., $1,500, terms. Farms, all kinds, sizes; some are equipped. Free list. ROESSLER, 140 S. Dearborn, Chgo.

20 ACRES ON PAVED RD. 1 MI. OFF U. S. hi-way 12, 2 mi. from Lawrence, 1 mi. to 3 lakes. Modern, well arranged 7 rm. house, oak floors, furn., elect., bath, fireplace, fine barn, tool house, 2 hen houses, shrubbery, lawn and soil, $5,250. Half cash. 40 acres, good buildings, $2,500, terms. 15 acres, nice buildings, $2,500, terms. 26 acres, Lots fruit, $1,850, terms. R. L. Bumstead, Lawrence, Mich.

— BOUGHT AT $7,500, NOW $1,650. — 110 acres, last mortgage of record $3,000, now aged owner sacrifices; on good road, ½ mile lake, 3 miles splendid town 4,300; mostly fertile tillage, substantial 8-room house, ample farm bldgs., a wonder bargain at $1,650, part down. Don't miss it. R. L. McKee, STROUT AGY., Cedar Springs, Mich. [Phone: 119.]

10 ACRE VILLAGE FARM, A BEAUTY. Best of soil for fruit, truck, berries; delightful location on maple shaded street, excellent 2-story 7-room home, electricity and furnace, good barn, garage, hen house; looks like $3,000 value and is exceptional at $1,400, part down; don't delay. Wm. H. Dodgson, STROUT AGY., Arcade block, Charlotte, Mich. [Phone: 21 Independent.]

LAKE FRONT ESTATE—
On largest lake in S. W. Mich.; 29 acs.; about ⅔ wooded; modern 7 rm. home with bath, h. w. heat; fireplace, el. lts.; also another 5 rm. hse. and a 4 rm. cottage; large barn, garage; variety fruit; worth $30,000. To settle estate only $12,000; reas. terms. Address D S 791, Tribune.

20 A. FARM—NEAR TOWN; $2,000. DOWN payment $300. Easy monthly payments on balance. 6 room house, barn, poultry house; electric lights. Send for new farm circular. 125 miles from Chicago.
LEWIS McKINNEY, BANGOR, MICH.

ST. JOSEPH RIVER VALLEY FARMS—Fruit and grain farms, suburban homes and country estate, some with water frontage; scenic territory; choicest section fruit belt; 90 mi. Chgo. Wr. for des. booklet and list. McOmber & Co., Berrien Spring, Mich.

MY 80 ACRE LAKE FARM — 1,000 FT. choice frontage on Long lake, near Three Rivers; nicely wooded; good 8 room house, elec. lights. On improved road, suitable for country home, camp or summer resort. $4,500. Address N N 74, Tribune.

15 A.—FRUITED, AND BLDGS.; 2 MI. NO. of Benton Harbor, on No. Shore-drive. Desirable loc., either as summer or year-round home. Come and see. Price $10,000. P. Felgner, R. 3, Benton Harbor, Mich.

HIGHWAY, 40 A.; 1½ MILE TOWN; GOOD soil; 7 rooms, elec. avail., barn, etc. A real buy; only $1,500; 10 ac. on pavement; mile town; 8 rm. hse., elec. light, barn, hen house. $2,200. $500 cash. H. Warner, Decatur, Mich.

BARGAINS ON LAKE MICH.—BIG LOTS or ac. on or near lake, 60 mi. Chgo. From $150 up. Write for circular. E. M. Rice, Sawyer, Mich.

10 ACS.—S. W. MICH.; WITH 400 FOOT nicely wooded frontage on beau. St. Joe River, gd. land; no bldgs.; barg. Only $795. Terms. Address C G 598, Tribune.

80 A. WITH GD. LAKE, GD. BLDGS., TIMber and fruit; $2,500; half dn. 40 A. borders river, $2,100. Arthur Karsen, Three Rivers, Michigan. Ph. 166-J.

MTG. CO. OFFERS 20 A. NR. SMALL CITY S. Mich. Good 6 rm. hse. 5 acs. grapes, other fruit; real buy, $1,600. ADDRESS M F 499, TRIBUNE.

FARM BARGAINS—ALL KINDS, SIZES, prices. Fil. sta.'s, lake lots, cottages, etc. Write for list. Decker, Paw Paw, Mich.

40 ACRES—7 RM. HOUSE, 3 MILES EAST of Saugatuck. Will sell for ½ value. Cash. Address M F 210, Tribune.

40 A.—ST. JOE RIV. FRTG.; NICE VIL.; S. W. Mich. ownr. T. F. Calkins, 5516 W. Adams.

TAVERN-GAS STATION—HIWAY COR., 20 a., 800 fruit trees; house, barn, elect. Sacrifice. Box 173, Hartford, Mich.

10 A. LAKE FRONT—¾ MI. CITY. 6 RM. hse., bsmt., brn. $2,475. $150 cash; $15 mo. EVANS REALTY CO., Fremont, Mich.

FARMS, HOUSES, COTTAGES. Perle J. Piotts, Allegan, Mich.

40 A. 6 R. H—BSMT., TMBR., GRAPES. $1,800, trms. Schurman, Hartford, Mich.

GOOD FARMS—EASY TERMS; GET OUR free list. DeCoudres, Paw Paw, Mich.

Minnesota.

FARM FOR SALE—IN MINNESOTA; 100 miles N. of St. Paul, 65 miles S. W. of Duluth; consists of 40 acres; 4 room plastered house, 2 barns, a garage, summer kitchen, and a porch. Price $1,200. Full information, write John Wordh, 824 Prescott-avenue, Waukegan, Ill.

TRACT OF 35,000 ACRES FOR FARMING ranching or colonizing, $1.50 acre. Tracts of 1,000 or more acres, $1.75 acre. Lardner & Co., Duluth.

Mississippi.

—1435 ACRE PLANTATION, $11,500— —Attractive old southern homestead, 10 rooms, shade, on healthful elevation; valuable growing timber, good pasture for large herd cattle, stock, crops included; unusual value at $11,500, good terms. Wm. H. Swarner, STROUT AG'Y., Court House, Fayette, Miss. [Phone 59.]

2,000 AC.—NEAR GULF COAST; $3 PER ac. Also fine young tung tree orchard, 8,000 trees. Attractive price. J. H. Jones, Rm. 1815, 160 N. La Salle-st., Chicago.

TUNG LANDS AND GROVES—NEW BOOKlet. S. G. Thigpen, Picayune, Miss.

Missouri.

160 A. FENCED, PART BOTTOM; GOOD house; big barn; fine spring. $800, $300 cash, $10 monthly. Robert Page, Crocker, Mo.

40 ACRES—UNIMPROVED SOUTH MISSOURI farm. On State Highway. $200. Terms $5 cash, $5 per month. Box 536, Rolla, Mo.

REAL ESTATE—FARM LANDS.

Texas.

20 A. BEARING GROVE, NICE HOUSE, Mission. trd. P. O. Box 144, Berwyn, Ill.

Virginia.

VIRGINIA FARM CATALOG — WRITE FOR new illustrated catalog of Virginia country estates and farms. Geo. V. Venable & Co., Lynchburg, Virginia.

Wisconsin.

FARM AND RECREATIONAL LANDS IN Upper Wisconsin [Northern Lakes Park District—Southern Sawyer County]. Rich clay loam, none better for dairying, vegetables, small grain. Excellent roads, schools, and markets. Close to towns and churches. An opportunity to establish a home and independent livelihood at bottom prices, averaging $4.00 per acre for farm lands, $6.00 and up for water frontage. Timber with the land if desired. Sales office at Loretta, Wis., now open, or for further information consult
Edward Hines Farm Land Co.
77 West Washington-street,
Chicago, Illinois.

20 ACRES—$50

for poultry or vegetable farm, $25 cash, balance $5 a month. 40 acres, $100, well located, on road, $25 cash, balance $10 a month. 80 acres timber, ready to cut and sell, for only $800; liberal terms. 40 acres near Birch Lake, $300. These are all good buys. Do not let the other fellow get ahead of you. Write now. OJIBWA SALES COMPANY, Ojibwa, Wisconsin.

NEAR GATEWAY

to upper Peninsula, 316 acres on Peshtigo river in Marinette City. Fine Guernsey herd. Good russet Burbank potato crop; hard wood timber along river; all bldgs. painted. Cool summers. A real farm for profit or a summer home, $5,000. Personalty included at price of $25,000. Baird & Warner, 7 S. Dearborn-street, Chicago, Ill.

—SPECIAL SALE OF RAILROAD LANDS.— 100,000 acres in heart of Upper Wisconsin. Only $4 to $5 per acre for good farm land. ¼ cash, balance long time. Clay loam soil, unequalled for dairying, all live stock, clover, grains. Good roads, water, towns, and markets. Fine fishing and hunting. Send for booklet 5. R. S. Claar, Land Dept., Soo Line Ry., Minneapolis, Minn.

GENTLEMAN'S COUNTRY HOME—NO. WIS. Adj. town; 80 a.; fine bldgs.; lake region. $8,000. Address Victory Heights Club, Stone Lake, Wis.

FOR SALE—HIGH CLASS 180 ACRE WIS. dairy farm. Extra fine buildings. Address A D 9, Tribune.

WE SELL FARM AND LAKE PROPERTIES. Write W. C. Kiernan Co., Whitewater, Wis.

Miscellaneous.

STROUT BARGAINS

LITTLE "HAPPINESS" FARM—$600.
30 acres, handy city, fishing nearby, new wire fences, productive land, 4 room cottage, cellar; variety fruit, spring water, wood; bargain, only part down; page 109.
$400 GETS LAKEVIEW FARM.
80 acres with views of L. Michigan, 55 acres clear, 500 sugar maples, fruit, well-built small house, barn, etc.; low price $1,800 includes horses, cow, hens, implements, crops; $400 down; page 127.
80 ACRES, ALFALFA, 3 HORSES.
5 cows, heifers, sows, 11 pigs, poultry, machinery, vehicles, crops included; prosperous So. Mich. section, mile depot town over improved rd.; 11 acres alfalfa, shaded 8 room house, good barn, silo, other bldgs.; real "buy" at $4,500, part down; page 121 free catalog 1,000 bargains. STROUT AG'Y, 7-C South Dearborn-st. State 7975.

COMPLETE 60 ACRE FARM—ONLY $500 down! Team mares, cow, 6 hogs, poultry flock, wagon, harness, tools, household goods included; good 6 room furnished house, 50 ft. barn, poultry house; 25 acres cultivated fields, wooded pasture, young orchard; within ½ mile school, church; move in now, $1,100; $500 cash. Free Midsummer catalog, United Farm Agency, Dept. E, 30 N. La Salle, Chicago. Randolph 7113.

"NEW FARM OPPORTUNITIES! IDAHO, Wash., Mont., No. Dak., Ore., Minn. Farm income is up. Good land still at rock bottom prices. Literature. Specify State. J. W. Haw, 56 Northern Pac. Ry., St. Paul, Minn."

FARM—10 A., NEW 4 ROOM HOUSE, GArage, on hard road 65 m. s. Chgo., $1,350. Terms to right party. Address B 201, Tribune.

ALL KINDS OF FARMS—SEND FOR FREE list. C. C. Otis, Kalamazoo, Mich.

REAL ESTATE—MISCELLANEOUS.

FOR SALE OR RENT—TO CLOSE ESTATE. 3949 Lake Park-avenue; magnificent old residence of 26 rms.; overlooking lake; lot 140x306; 12 car gar. and 2 apts.; now rented; suitable for club, sanitarium, school or building purposes; must be seen to be appreciated. John M. Thomson, Trustee, 1053 E. 43d-street, Dre. 1234 or Oak. 0415.

LAND INFORMATION.

OREGON-WASHINGTON — MILD CLIMATE; fruits, poultry, Idaho-Montana grain and cattle ranches, Minnesota-North Dakota diversified farms, hogs, cattle, sheep. Consult us for suitable location and income producing farm homes. Call or write for New Zone of Plenty Book. W. S. Weber, Great Northern Ry., Room 620, 105 W. Adams, Chicago.

BIG FISH ARE BITING ON FLORIDA'S West Coast. Low summer rates. Write Secy., West Coast Assn., Bradenton, Fla.

REAL ESTATE—COUNTRY.

BEAUTIFUL COUNTRY HOME—5 ACRES, modern home, large barns, 2 car garage, 3 acre finest orchard, heavy bearing, all small fruit; clear, immed. poss. Lvg. state. Bargain at $7,500, $2,500 cash. Owner Carl Rief, Downers Grove, Ill., R. 1.

REAL ESTATE WANTED.

Apartment Buildings

— — — HAVE YOU A BARGAIN? — — —
Apartment building or bungalow. Will buy for cash, clear or for equity if price is right. Personal investor has idle funds to invest. Address B 327, Tribune.

WILL BUY FOR CASH—BEST 12 APT. bldg. north and northwest. Address N O 488, Tribune.

CASH FOR OLD BLDGS.—UP TO $10,000 in 5 days. Any loc. Address B 302, Tribune.

CASH FOR MOD. 2 FL., N. W. GIVE DET. No brokers. Address P A 57, Tribune.

HOME OR 2 FL.—N. OR N. W., FOR CASH Sold my prop. Address C M 398, Tribune.

Farms and Acres.

5-20 A., WITHIN 50 MI. CHI.; GIVE FULL partic. Address N S 265, Tribune.

HAVE BUYER FOR 1 AC., 5 RM. HSE., nr. Oak Glen. J. Early, 8318 Oglesby-av.

2-5 ACRES, HOUSE—TERMS. FULL PARticulars. Address N O 408, Tribune.

Houses.

WILL PAY CASH FOR EQUITY IN HOME or 2 flat on South Side, East of Ashland-av. H. O. L. C. or other loan. ADDRESS N P 515, TRIBUNE.

WTD.—TO BUY—FROM OWNER, MODERN home: 4 master bedrms. and 2 servants' rms.; 3 baths; Winnetka to Highland Park. Pay cash. Address B 398, Tribune.

WANT TO MEET PRIVATE PARTY WHO wants to sell home on North or Northwest Side. Have cash. Address C P 421, Tribune.

I CAN PAY DOWN $700 ON A FRAME home S. of 64th. Address B 238, Tribune.

Vacant.

VACANT LOT—2 BLOCKS EAST OR WEST of Ashland from 80th to 86th-st. Write Durkovic, 2051 W. 62d-street.

ELMHURST, PARK RIDGE OR LA GRANGE improved lot. Address N S 454, Tribune.

PRIVATE PARTY WILL BUY LOT CONtracts. Address B 385, Tribune.

Resort Property.

YEAR AROUND COTTAGE—CHEAP, ON edge of small village in Central Michigan, near a number of good fishing lakes; ½ to 1 acre with few fruit trees and barry bushes. Address N S 233, Tribune.

GENTLEMAN'S FARM OR SMALL ES-tate—Must be modern in every respect, on stream or lake preferred. Cash. Address B 226, Tribune.

2 TO 5 ACRES—ON OR NEAR LAKE, WITHin 50 miles northwest of Chicago. Private party. Nissen, 705 Madison-st., Oak Park.

Miscellaneous.

HAVE $20,000 CASH TO INVEST IN ANY real estate bargains; prefer improved; give particulars. Address E D 532, Tribune.

CASH FOR S. SIDE IMPROVED PROP. C. H. Dehning Co., 665 W. 63d. Wen. 0687.

REAL ESTATE FOR EXCHANGE.

Apartment Buildings

WOODLAWN—ATTRACTIVE MODERN BRK. 6 apt. bldg.; 6 rms. each; 4 garages; 50 ft. frtge.; excellent cond.; Ellis-av., nr. 62d-st. Will trade for 2 or 3 apt. bldg., any good neighborhood in Chicago.
SADLER & PROSSER.
1230 E. 63d-street. Plaza 3850.

WILL TRADE—MODERN 24 APT. BLDG.; income $12,000; mtg. $37,500; for clear farm or smaller city improved and cash. Chatain & Co., 1545 E. 63d. Midway 8745.

CLEAR BLDG. ON N. W. SIDE; ALL RENTed; stove ht.; 8 5-rm. apts.; 1 store; exch. for farm nr. Aurora. Lincoln 1194.

TRADE MY 6 FLAT BRICK, STOVE HEAT in Logan-square, for good farm. A. W. Fisher, 5157 Pensacola-av. Owner.

33 APT. ROG. PK.—INC. $15,000; CASH and trade. R. Jackson, 77 W. Washington.

TRADE, SELL—3 APT., 5516 N. CAMPBELL; 2 apt., 7249 S. Talman. Owner. Fai. 3485.

Business Property.

FOR SALE OR EXCHANGE—OFFICE BLDG. Income 6% net on $100,000. Price $100,000. Will accept trade farm lands or good farm mortgages. ADDRESS N N 459, TRIBUNE.

BUS. BLK., N. E., $6,000; CL. EX. TAXES for clear farm. Address B 315, Tribune.

Farms and Acres.

120 A.—WIS.; STOCK, MACHINERY; GOOD soil and bldgs.; clear; want income property. 2344 W. North-av. Armitage 6261.

40 ACRES IN NORTHERN WIS., FOR bung.-2 sty. brick in Chicago. Address B 423, Tribune.

MY 80 AC FARM—ON CEMENT ROAD NO. Ill. clear for good 2 or 3 fl. clear. Give full details. Address B 310, Tribune.

40 A. FRUIT, HART, MICH.; SM. STR. mtg. Want Wis. resort, house trailer, what? Priv. own. Address P D 410, Tribune.

REAL ESTATE FOR EXCHANGE.

Farms and Acres.

1,150 ACRE FARM—5 MILES FROM FORT Wayne, Ind., on highway; excellent land; over 600 acres under cultivation; fine residence; produced over 8,000 bushels corn last year; ripe to subdivide; big demand for homes. Will consider Chicago or Los Angeles property in exchange with a real value of $80,000. FRANKENSTEIN & CO., 110 S. Dearborn-st.

EXCHANGE 40 ACRE FARM, GRAND Haven, Mich.; bldgs., creek, fruit trees, 10 acre timber. [Clear.] Want property west of Harlem, Northwest; large barns; important. Palisades 3417.

119 ACRE DAIRY FARM—HARMONY, ILL. 400 lb. base. Good soil, bldgs., want 6-8 apt. N. W. Can add $5,000 cash. Address N S 414, Tribune.

320 A. — IMPROVEMENTS NEW; 5 MI. from town; 120 mi. from Denver; free range; trade for large home, apt. bldg., or small farm nr. Chi. M. Beal, 6322 Lakewood.

400 ACRES—NEAR LAKE GENEVA. Good bldgs. 70 head live stock—machinery. Want income property north for $27,000 equity. Sup. 1859.

60 A. FRUIT AND GEN. FARM N. BENton Harbor; 18 A. apples, 6 A. other fruit. Gd. bldgs.; mtg. $3,000. Want imp. prop. or res. vac.; $5,000 equity. Address N P 78, Tribune.

Houses.

HOMEWOOD, ILL.—5 ROOM BUNGALOW; steam heat, gar.; lot 70x223 ft.; clear; for sale or will trade for 40 to 80 acre dairy farm, North or N. West. Owner, A. G. C., P. O. Box 152, Flossmoor, Illinois.

CLEAR 1½ STORY FRAME HOUSE; STOVE ht.; 2 car gar.; lot 90x125; st. paved; improv. in, paid; N. W. side. Value $5,500. Exchange for first mortg. or what have you? Address N S 486, Tribune.

WANT 2-3-4-6 OR 8 APT. NORTH OR northwest; for clear Rogers Park house. Rogers Park 0011.

TRADE 7 RM. BRICK SEMI-BUNGALOW IN Cincinnati for unimproved land, near Chicago. Address E F 548, Tribune.

TRADE SUMMER HOME FOR ROOMING house. 2426 Jackson-blvd. Seeley 2463.

Resort Property.

WILL TRADE—2 SUMMER COTTAGES WIS. north woods, for citrus grove, Rio Grande valley. Address B 345, Tribune.

BEAU. LAKE MICH. RES.—CONSIDER CHIcago property. Address P D 408, Tribune.

WILL TRADE SUMMER COTTAGE FOR Chgo. vacant. Address N N 463, Tribune.

Vacant.

TRADE OR SELL CORNER LOT, 58X125, fast growing suburb, south. Accept stocks, bonds, or what have you? ADDRESS N N 458, TRIBUNE.

50 FT.—CLEAR; ON DEVON-AV.; FOR 2 or 3 apt. bldg.; North or Northwest. A. G. Stahl & Co., 2733 Devon. Holly. 1502.

Other Cities.

RESIDENCE — IN KANSAS CITY, MO., want Chgo. prop. Address B 389, Tribune.

REAL ESTATE LOANS, MORTGAGES.

Honestly We Lend Up to 80%

of the value on homes, apartments, stores, and factories. Our own, bank, and insurance funds. Government 5% 20 years. We help reduce excessive taxes and close deals for purchasers and brokers. Contractors like our "smooth payouts" on construction loans, our specialty, at lower rates. Don't waste time; come see us; one of our five loan plans will fit your needs. We guarantee you a quick, square deal without red tape.
MILWAUKEE WESTERN MORTGAGE CO., INC.,
1954 N. Western [at Milwaukee]. Bru. 6200.

LOWEST RATES ON
CONSTRUCTION AND REFINANCING
1ST MORTGAGE LOANS
FIVE TO TWENTY YEARS
LOAN CORRESPONDENT FOR
Aetna Life Insurance Co., Hartford, Conn.
DRAPER AND KRAMER
INCORPORATED.
16 North Dearborn. State 0088.

First Mtg. Loans
ON WELL LOCATED IMPROVED REAL ESTATE.
INTEREST 4½%.
O'BRIEN & PAIN,
LOAN CORRESPONDENT.
The Minnesota Mutual Life Insurance Co.
111 W. WASHINGTON-STREET.
FRANKLIN 2561. FHA LOANS.

FIRST MORTGAGE MONEY.

We loan in any amount on business properties, apartments and residences in Chicago and suburbs. On Milwaukee business and apartment properties. On business properties in 100% districts of principal cities in Illinois, Wisconsin and Indiana. Attractive rates.
COOPER, KANALEY & CO.,
120 S. La Salle-street. Franklin 0353.

LOWEST RATES
ON FIRST MORTGAGE LOANS.
Refunding, Reorganization, Construction. FHA and monthly payment loan, and loan on master's certificates. 5 to 20 years. FHA LOANS FOR BUILDING.
IRVIN JACOBS & CO.
105 S. LA SALLE-STREET. RAN. 2350.

FIRST MORTGAGE LOANS ON FACTORY BUILDINGS

Not over 15 years old with multiple tenants. Also loop office bldgs. Co-operation of brokers invited. Reasonable terms.
H. F. PHILIPSBORN & CO.,
105 S. LA SALLE FRANKLIN 8395.

WE CAN GIVE PROMPT ACTION ON first mortgages on well located brick properties in the Chicago district. We seek both straight or installment mortgages on the lowest terms the property will warrant.
BROOMELL BROTHERS.
111 W. Washington-street Randolph 9121.

FIRST MORTGAGE FUNDS.
INTEREST 4% UP. 5 TO 20 YEARS.
Homes, apartments, stores, farms. Any amt.
C. CUTLER, R. 1010, 77 W. Washington.

FOR TRUST FUND INVESTMENT—WILL make 10 yr. R. E. loans at 4½ to 5% int. in amounts $2,000 to $100,000 on homes, apartments, commercial, and industrial properties. Address P B 433, Tribune.

LOANS ON HOMES, CATHOLIC INSTITUtions, farms, apartments, construction loans, industrial and general financing. W. E. Gould & Co., 39 S. La Salle. Cen. 2522.

OWNER DESIRES LOAN $2,500; SECURITY business property vicinity Halsted and 67th-sts.; income $876; stove heat. 1244, 111 W. Washington-street. Fra. 8524.

4½% MORTGAGE MONEY AND SUBSTANtial savings on well located brick improvements. State Management Corp., 160 N. La Salle-street. State 3155.

FIRST MTGES.—INTEREST 4% TO 4½%, depending on location and security. General Mortgage Investments, Inc. 33 N. La Salle-street. Randolph 3477.

SMALL BUILDER NEEDS PRIVATE MTGE. money to build inexpensive 4-5 rm. frame home, out of Chicago. If interested please address M F 494, Tribune.

WANT $18,000 MTG. ON PLANT AND EQUIPMENT WORTH $120,000. ANNUAL BUS., $200,000. ADDRESS E C 528, TRIBUNE.

. . . FIRST MORTGAGE LOANS . . .
LONG TERMS—LOW COST
BELL SAVINGS BLDG. AND LOAN ASSN.
208 W. Washington-st. FRA. 5445.

I WILL BUY MORTGAGES—Have $9,500 cash; want paying or new mtgs. or defaulted on good bldgs. Might consider construction loans. Address D J 179, Tribune.

HIGHEST CASH PRICES PAID FOR 1ST mortgages on South Side Rea. Estate. WM. L. SHARP & CO., 237 W. 63d-street.

FIRST MORTGAGE MADE OR BOUGHT—City or suburbs; bus. or res.; low rates; quick action. Henry D. Hirsch. Ran. 3021.

. . . . . . MORTGAGES . . . . . .
DOVENMUEHLE INC.
110 S. DEARBORN-ST. ANDOVER 2200.

A FEW DEFAULTED FIRST MORTGAGES for sale at radical discounts. Wm. Ray Prince Co., 1828 Lawrence.

I WILL PAY A GOOD PRICE FOR MORTgages, bonds, master certificates and deeds. Give full info. Address B 369, Tribune.

. . . 4½% INTEREST TO LOAN . . . on high class brick bldg. Consider good frame. Will buy mtgs. Priv. funds. Dea. 6828.

SUBMIT DETAILS OF YOUR DEFAULTED mtgs. or bonds for cash offer. North or northwest pref. Address N S 413, Tribune.

HAVE FUNDS TO INVEST IN WELL SEcured 1st mortgages. Phone Dorchester 0289 between 9 a. m. and 5 p. m.

INSURANCE FUNDS AVAILABLE—LOWEST rates; residential and income properties. Sharon Mfg. Co., 105 W. Madison. Ran. 5656.

$1,850 FIRST MORTGAGE ON HOUSE IN Barrington, Illinois. Guaranteed title. Yield 6%. Address A D 36, Tribune.

WANTED—REMODELING LOANS ON BUSIness prop., well located; North Side; clear title. Address L T 265, Tribune.

LOANS ON OLD COTTAGES OR FLATS bought or made. Address B 318, Tribune.

LADY CAN USE A FEW SMALL MORTgages. Address B 317, Tribune.

WE PURCHASE DEFAULTED MORTGAGES Elliott, 140 N. Dearborn. Central 8466.

WTD.—1ST CLASS MTG. ON HIGH GRADE prop. not over $12,000. Fairfax 4845.

HAVE FUNDS UP TO $8,500 TO LOAN ON brk. impr. Tidholm, 10 S. La Salle-street.

PRIVATE PARTY WILL BUY MORTGAGES. ADDRESS B 384, TRIBUNE.

PRIVATE PARTY HAS $4,500 FOR GOOD So. Shore 1st mtge. Saginaw 9620.

WILL BUY DEFAULTED BONDS, MTGES. Walker, 105 S. La Salle-st. State 2714.

$25,000 TO $300,000 TO LOAN MFG. plants. 123 W. Madison, room 1720.

1 ST MTG. $4,000 6% DUE '42; $2,900 6% pays mo. Dis. S. Chgo. 6727.

WANT $5,000 1ST MTGE. ON N. S. PROPerty. Address E E 432, Tribune.

DEFAULTED MTGS. IN OLD DISTRICTS bought at once. Address B 416, Tribune.

LOANS—PERSONAL AND BUSINESS.

Personal Property and Salary.

LOANS TO EMPLOYED MEN OR WOMEN.
MARRIED OR SINGLE.
$10 TO $300.

On Your Signature Only

YOU ALONE SIGN THE NOTE.

We don't ask you to sign a chattel mortgage on your furniture.

We don't ask you to sign a chattel mortgage on your automobile.

We don't ask you to sign over stocks or bonds.

NO ENDORSERS.

We don't ask you to have any one else sign your note.

INDIVIDUAL AND QUICK. APPROVED AND RECOMMENDED BY THOUSANDS.

Steady employment with a reliable firm for a reasonable length of time, earning a weekly or monthly salary, is reason for you to obtain a loan ON JUST YOUR SIGNATURE.

At no time do we call your employer when the terms of the note are fulfilled.

TERMS—1 TO 20 MONTHS. COST REDUCED IF PAID SOONER.

LOANS MADE AT OUR OFFICE WHILE YOU WAIT.

PHONE YOUR REQUEST.

LOCAL LOAN CO.

UNDER STATE SUPERVISION.
7 W. MADISON at State, RAndolph 8400. THOS. F. KERWIN, MGR.
1 N. PULASKI [Crawford]. KEDzie 5900. ARTHUR J. SALS, MGR.
8 N. OGDEN at Madison, HAYmarket 4700. JOHN J. O'BRIEN, MGR.
821 W. 63D-ST. [Nr. Halsted], ENGlewd. 7800. MILLARD C. WHITE, MGR.
1212 N. ASHLAND at Mil. BRUnswick 3100. WALTER R. TAYLOR, MGR.
4013 MILWAUKEE at Cicero, AVEnue 1400. JOHN A. FLANAGAN, MGR.
4701 N. WESTERN at Leland, LONgb. 2161. PETER J. BURR, MGR.
EVANSTON PHONE: GREENLEAF 8060.

CASH
$30 TO $300
FOR GENERAL PURPOSES.

WE HAVE A PLAN THAT WILL MEET YOUR REQUIREMENTS.

Signature Only Loans
Automobile Loans.
Furniture Loans.

SERVICE! The Keystone of Our Quick, Confidential Loan Plan.

OUR REPAYMENT SCHEDULES ARE FLEXIBLE AND ARRANGED TO MEET YOUR CONVENIENCE. FROM 1 TO 24 MONTHS.

For almost half a century we have been rendering a liberal, friendly personal loan service. [Estab. 1888.]

Phone Central 4733
C. C. ERD
7 S. Dearborn-st., Room 616.

We Offer You
LOANS
UP TO $300
by the
SIMPLEST Possible Method
in the
FASTEST Possible Time

LIBERAL CREDIT. FLEXIBLE TERMS.
Only 2% on balance above $100.
3% monthly on $100 or less.

FAMILY LOAN Corporation
202 S. STATE-STREET.
3D FL. CENTURY BLDG. WABASH 2994

INTEGRITY LOANS

mean that you borrow on your name only; just sign a note. Single or married persons are eligible.

$13.39 Monthly Repays $200.
OTHER AMOUNTS IN PROPORTION.
Loans on car, or other personal security.

ILLINOIS DOMESTIC FINANCE CORP.
190 N. State, 2d fl. Ph. FRA. 3494.

Loans on Jewelry, Watches, Diamonds, Silverware.

1% A MONTH. NO EXTRA CHARGES. Prompt, courteous, safe. LOWEST RATES IN CHICAGO for personal property loans.

FIRST State Pawners Society
UNDER STATE SUPERVISION
42 S. Clark-st., nr. Monroe—No other offices.

SALARY AND AUTO LOANS
UP TO $300
Including Civil Service Employes.
30 W. Washington-st. Franklin 8924
6317 S. Halsted-st. Englewood 4010
7 South Crawford-av. Nevada 7960
1548 Belmont-av. Wellington 6700
IMPERIAL CREDIT COMPANY

BORROW FROM TOWER.
Your SIGNATURE Only.
28 EAST JACKSON-BLVD. HAR. 5100
806 W. 64TH-ST. [Cor. Halsted] NOR. 3020
4003 W. MADISON-STREET VAN. 6464
3985 MILWAUKEE-AVENUE KIL. 8301

JEWELRY LOANS

FROM $1 TO $5,000 OR MORE on Diamonds, Watches, Jewelry, etc. Lowest rates—No time limit.
A MOST REFINED LOAN SERVICE.
ILLINOIS STATE PAWNERS ASSN.
140 N. Dearborn. [Cor. Randolph. 2d Fl.]

LOANS ON JEWELRY, DIAMONDS, WATCHES, SILVER, FURS, BONDS, STOCKS, ORIENTAL RUGS, ETC. Highest valuations. Rates only 1%. MEMBER Chicago Assn. of Commerce.
CHICAGO LOAN BANK
37 S. Wabash [cor. Monroe]. 3D FLOOR.

WE HELP THE MAN
WHO NEEDS A LOAN.
Loans from $25 to $300.
Salary, Furniture, Auto Loans.
T. B. WARD, INC.,
8 S. Dearborn, Room 408. Randolph 3060.

A QUICK LOAN
If you need $25 to $300, come in and talk to us about obtaining a loan on SALARY—FURNITURE—AUTO.
ARTHUR A. ERD,
202 S. State, Rm. 812. Wab. 6268.

CASH LOANS UP TO $300 ACCOMMODATION Loan Co., 140 N. Dearborn-st. State 6600.

MONEY ON ANYTHING OF VALUE. Federal State Pawners, 5 S. Clark-street.

LOANS—PERSONAL AND BUSINESS.

Personal Property and Salary.

LOANS
$20 to $300.
Without Endorsers
NO WAGE ASSIGNMENTS.
REDUCED RATES

HOW YOU CAN BORROW.
1. If you can make monthly payments you can qualify for a loan.
2. Loans made on Furniture, Auto, or Plain Note.
3. No inquiries made of employer or friends.
4. If you apply before 10 a. m., loan made same day.

HOW YOU CAN REPAY.
1. Small monthly payments. Example: $1 first month, decreasing each month to $10.30 last month, repays a $200 loan in 20 months, including charges.
2. Monthly rate is 2% on the balance above $100, 3% on $100 or less. This is substantially less than the lawful maximum on loans over $100.

18—CONVENIENT LOCATIONS—18.
100 W. Monroe, 7th floor. State 1777
28 N. Clark, Room 253. Franklin 1083
77 W. Washington, 10th floor. State 0151
105 W. Madison, 14th floor. Franklin 0388
1737 Howard-st., 2d floor. Rogers Park 0322
4753 Broadway, 11th floor. Longbeach 7160
1951 Irving Park, 2d floor. Buckingham 1000
2800 Milwaukee-av., 5th floor. Capitol 3440
4710 Irving Park, 2d floor. Pensacola 4570
6255 S. Ashland, 2d floor. Hemlock 4510
6856 S. Halsted-st., 2d floor. Republic 4470
2355 W. 63d-st., 2d floor. Prospect 5900
841 E. 63d-st., 4th floor. Plaza 8380
9204 Commercial-av., 2d fl. So. Chicago 0102
11106 S. Michigan, 2d floor. Commodore 3380
4010 W. Madison 4th floor. Kedzie 0700
Cicero, 6012½ Cermak-rd., 2d fl. Cicero 6400
Oak Park, 1140 Lake, 3d floor. Euclid 5020

HOUSEHOLD FINANCE CORPORATION.
"Doctor of Family Finances."
Hear Edgar Guest Tuesday eves. 7:30—WLS.

LOANS on Your PLAIN NOTE
NO WAGE ASSIGNMENTS.
NO MORTGAGES.
NO INDORSERS.

Single persons or married couples may borrow here on just a plain note or any other loan plan desired.

REDUCED COST

3% monthly interest on balance of $100 or less; 2% on balances above.

1887—Fifty Years of Service—1937.

COMMONWEALTH LOAN CO.
9—OFFICES—9
NORTH: 4803 Lincoln-av., Room 215. Lon. 3450
LINCOLN-BELMONT: 3166 Lincoln-av., Room 224. Bit. 3360
NORTHWEST: 4013 Milwaukee-av., R. 307. Avenue 0443
ROGERS PARK: 1791 Howard-st., R. 214. Rogers Pk. 0754
GARFIELD PARK: 1 N. Crawford, Rm. 415. Van Buren 5040
OAK PARK: 137 N. Marion-st., Rm. 204. Village 8880; Chicago phone: Austin 2032
BERWYN-CICERO: 6428 W. Cermak-road. Berwyn 371; Chicago phone: Lawndale 2882
SOUTH: 6306 Cottage Gr., R. 305. Hyde Park 0604
ENGLEWOOD: 749 W. 63d-st., corner Halsted. Eng. 1711
Under State Supervision.

LOANS—$30 TO $300, L. T. BAKER & CO., 30 W. Washington, Rm. 1407. Ran. 6151.

Business Loans.

$300 to $50,000

on fixtures and equipment of Factories, Laundries, Restaurants, Meat Markets, Hotels, etc.

Also on Accounts Receivable.

OLDEST ESTAB. IN CHGO.
NO ENDORSERS—TERMS TO SUIT.

Prompt attention to inquiries from Michigan, Indiana, or Illinois on loans of $2,000 up.

F. BOLAND,
215 W. RANDOLPH. FRANKLIN 1966.

$250 TO $60,000

To Factories, Printing Plants, Stores, Laundries, Rmg. Hses., Bakers, Autos, Restaurants, Machine Shops, Trucks.

Lower than Usual Rates.
TERMS TO SUIT. NO ENDORSERS.
A Call will bring Representative.
National Acceptance Co.
111 WEST MONROE. CENTRAL 5532.

BUSINESS LOANS
NO SIGNERS. NO RED TAPE.
BE SURE TO PHONE US.
CENTURY FINANCE CO.
100 N. LA SALLE-ST. CENTRAL 6661.

FINANCIAL SERVICE.

— MONEY FOR YOUR DOCTOR BILLS — Professional Acceptance Co. Fra. 2091.

HEIRS—WE BUY AND LOAN ON YOUR interests. Probate Finance, 155 N. Clark-st.

BARTER AND EXCHANGE.

WANT NEW FORD, CHEV., OR PLYMOUTH De Luxe sedan for my $4,000 new compl. furn. summer home, subject to $2,000 mtg. with 3 yrs. to run; in exclusive restricted community; 70 mi. N. on Eagle Lake, Wis.; 30x8 screened, glazed porch, cement foundation, plastered and compl. decorated; modern kitchen and bath, hot water, gas, elec., phone, frigidaire, boat, motor, and all equipment; good bathing, fishing, golf. John Usher, 7412 So. Shore-dr., Chicago. So. Shr. 7290.

7 ACRES OF RIVER FRONT ON FLAMbeau river, near its junction with Chippewa in Rusk county, the heart of Northern Wis. fishing and hunting. Surrounded by dozens of lakes and streams; county highway runs thru property. Will trade for cash or late model car. Sunnyside 0829.

32 FOOT CRUISER IN COM. IN ILL. RIV.; perf. cond.; trade for com. cir. Lake Geneva lot mod. Ford or de luxe bus trailer. ADDRESS B 209, TRIBUNE.

RUUD AUTOMATIC HOT WATER HEATER, 66 gallon cap.; have will trade for auto, outfit, or what? Address B 167, Tribune.

WHAT HAVE YOU TO TRADE? OVER 3,000 trade offers in Trader's Bulletin, 10c copy, ads 2c word. 190 N. Wells-street.

WANT STORE FIXTURES—SUITABLE FOR show store. Have $300 credit on new Pontiac car. Address B 338, Tribune.

STEINWAY GRAND PIANO—LIKE NEW. Will trade for what have you of value? Address D T 235, Tribune.

16 FT. CABIN CRUISER—1 YR. OLD AND E. P. Johnson motor for vacant property or what? Address B 358, Tribune.

TRADE—ITALO AMERICAN ACC. 120 bass, for car. Rock. 5435.

MECH. DENTISTRY COURSE FOR SERV. IN lab. Address B 178, Tribune.

LAKE COMO BEACH, WIS.—60X100 FOR late model car. Terms. Central 7430.

WHEEL CHAIR—STROLLER TYPE; WHAT have you? Ford 924 Oakdale.

1936 10-TUBE SILVER-MARSHALL RADIO for Midget Piano. Address B 411, Tribune.

HAVE SMALL CONCRETE MIXER—WHAT have you? Hemlock 0616.

$200 CREDIT ON NEW CAR EXCH. FOR decorating. Greenleaf 5500.

I OFFER DENTISTRY FOR CARPENTRY and painting. Dr. Dubin, Rad. 3100.

TRADE—2 NEW SLIP COVERS FOR CAR—$102 Westingh. sew. mach. Lk. new. L.V. 2395.

WILL EXCH. DENTISTRY FOR TRUCK, car, house trailer, or ? Kantner, Alb. 1540.

WILL DO CARPENTER WORK FOR GOOD dental work. KEYstone 8804.

TRADE—CEMETERY LOT FOR LATE MOD. car or? Address N A 422, Tribune.

SCALES.

SCALES, MOTOR TRUCK, DORMANT, PORT. Guar. Buckman, 2439 N. Crawford-av.

MACHINERY AND EQUIPMENT.

AUCTION AUCTION

WE WILL ON

Wednesday, June 9, 1937

at 10:30 A. M. at

807-09 W. Washington-blvd.

CHICAGO, ILLINOIS.

Sell at public auction the following assets of the:
WASHINGTON TIRE & VULCANIZING CO.
In Bankruptcy.
Inventory Value over $20,000,
consisting of
AUTOMOTIVE ACCESSORIES, TIRES AND HIGH POWER STORAGE BATTERIES.
Tires, Tubes, skid chain sets, storage batteries, Automobile Parts, battery parts, radiator parts, wheel pa[illegible], horns, lights, tool kit sets, flash lights, [illegible]flectors, copper tubing, valve tools, heaters, tire chains, etc.
MACHINERY AND EQUIPMENT.
Completely equipped Machine Shop, Vulcanizing and Battery Assembly Departments.
Piston turning and grinding machine, piston korector, boring bar, valve refacer, reamer, vulcanizing mould clamps, spring tester, manley press, drill press, electric buffers, valve base vulcanizer, steam vulcanizing air bags, battery mould machine, tire mould fittings, boring machine, spark plug tester, tire rim saw, tire groover, solid steel wire racks, jacks, steel shelving, steel counters, tire tools, etc.
OFFICE FIXTURES—TRUCKS.
GOOD WILL.

EXHIBITION

TUESDAY, JUNE 8, 1937.

Michael Tauber & Co.

AUCTIONEERS,

411-423 S. MARKET-ST. CHICAGO, ILL.

FOR SALE—1-200 K. W. 3-60-440 Bullock 262 Amp. 120 R. P. M. direct connected. 2A Monarch 16 in. x 36 in. steam engine has 1 M. G. set and 1 turbine D. C. generator for excitation. 1-50 and 1-75 H. P. 115 volt 1,000 R. P. M. 1-45 volt 450 Amp. generator.
WANTED.
1-200 to 250 K. W. 2-30 volt sync. M. G. set, 3-60-220-440 complete 2-300 Amp. 4-400 Amp. G. E. welders. 1-10 ton 40 ft. to 50 ft. span, 3-60-220 cage operated crane.
Address L Y 399, Tribune.

WE REBUILD AND GUARANTEE OUR Electrical and Mechanical Equipment such as A. C. and D. C. Motors, Generators, Converters, Exhaust Fans, Blowers, Pumps, Compressors, Speed Reducers, Electric Hoists; also Motor Pulleys, Conduit Fittings, and Switches. We buy, sell, rent, repair, and exchange. Prompt Service: Reasonable Prices.
ARTHUR WAGNER CO.,
701 Washington-blvd. Monroe 7410.
Practical Engineers for over 30 years.

SAVE ON THESE GUARANTEED UNITS—Steam Eng. Generator Sets, 150 KVA and 225 KVA; 2 720 KW Syn. MG sets; 125 volt DC Output; 4,000 sq. ft. Worthington Steam Surf. Condens. Plating Gen. Sets, 500 to 7,500 AMPS; 250 KW, D. C. Gen. All clearance values. Chicago's largest, most complete stock. Chicago Elec. Co., 1332 W. 22d-st. Can. 2900.

3 NAT. L ACME 4 SPIN. 2¼ IN...$1,000
No. 00 B. & S. auto. ser. No. 1498...$400
No. 00 countershaft, only...$100
Bath un. gri. inter. attach...$1,000
Gridley 4 spin. 1¾ in...$750
100 h. p. Ing. Rand Diesel...$1,500
Harvard Elec. Co., 2620 Flournoy-street.

MILLING MACHINES, NO. 3 A B & S. UNIV. M. D.; No. 3 Cinn. Pl.; No. 2½ "B" K. T. vert.; No. 1½ Cinn. Univ.; 8 ft., 14 ga. Niagara shear M. D.; 8 ft., 14 ga. Roll; 8 ft. 14 ga. hand brk.; 300 amp. Lincoln Arc weld. Clinton Mchy. Co., 32 S. Clinton. Cen. 3020.

MUST SACRIFICE COPPER AND STEEL steam jacketed kettles, powder mixers, bottle labeling and filling machines, filter presses, soap and chemical equipment, etc. Newman, 1051 W. 35th-st. Boulevard 1650.

MACHINERY AND EQUIPMENT.

ADVANCE NOTICE

AUCTION! AUCTION!

WE WILL ON

Tues., Wed., Thurs., June 15, 16, and 17, 1937

COMMENCING EACH DAY AT

10:30 A. M. (E. S. T.)

SELL AT PUBLIC AUCTION THE FOLLOWING PROPERTY OF

Cincinnati Car Corp.

4825 SPRING GROVE-AV.,

CINCINNATI, OHIO

MANUFACTURERS OF STREET CARS, BUSSES AND LOCOMOTIVES.

OVER $1,000,000

OF MODERN MACHINERY

MACH. SHOP and PRODUCTION PLANT.
PUNCH and PLATE SHOP.
FORGING PLANT.
TOOL PLANT.
FOUNDRY.
ASSEMBLY PLANT.
SHEET METAL PLANT.
WOODWORKING PLANT.
PIPE CUTTING and BENDING SHOP.
Inspection daily commencing June 7
DESCRIPTIVE CIRCULARS AT OFFICES

Samuel L. Winternitz & Co.,

AUCTIONEERS.

38 S. DEARBORN-ST., CHICAGO, ILL.
11 W. 42D-ST., NEW YORK CITY.

SPECIAL OFFERINGS.
3—Savage 200 lb. Marshmallow Beaters.
1—6,000 lb. Dry Powder Mixer.
2—250 gal. Steam jacketed Copper Kettles.
5—Pebble Mills, 50, 160, 190 gal.
1—15 h. p. Boiler with oil burner.
1—200 gal. Viscolizer with motor.
1—300 gal. Pasteurizer with motor.
4—50 gal. Werner & Pfleiderer Mixers.
Glass lined Tanks, Filters, Bottle and Can Fillers, Dryers, Grinders, Labelers, etc.
LOEB EQUIPMENT SUPPLY CO.,
910 N. MARSHFIELD-AV. MONROE 5602.

FOR SALE.
Landis No. 2 Universal Grinder, 12"x36"
Fox Brass Lathe, 13"x6 ft.
Punch Press, No. 2 O. B. L.
Pond 32"x17 ft. lathe.
30" sq. Shear, 36" Band saw.
ATLAS BENCH LATHE
MACHINERY & ELEC. MOTORS CORP.

ELECTRIC MOTORS—GREGORY HI-GRADE Rebuilt. Always dependable, economical. Every Mach. a Real Bargain. On a Money-back Guar. Also choice stock Generators, Motors, Gen. Sets, Arc. Welders, Air comp. Pumps, Platers, Transformers, V-belt drives, etc. Unexcelled Repair Rental Serv. Gregory Electric Co., 1604 S. Wolcott, Chicago. [Est. 1893.]

— — ELECTROTYPE MACHINERY. — — Type-High B. B. Motorized Planer. Hand and Power Shaving Machines, Schniedewind Planer. Hot Plate. Sterling Mortising Machine, etc.
FOR IMMEDIATE DISPOSAL.
MACHINERY-ELECTRIC MOTOR CORP.,
170 N. HALSTED.

LIQUIDATING.
KOCH BROS., HARVEY, ILL.
PHONE 2176-J.
PLANES, LATHES, SHAPERS, DRILL PRESSERS, MILL MACHINES, BORING MILLS, SHOP EQUIPMENT.

JUST PURCHASED 2 COMPLETE TOOL rooms. No. 1-2-3 Universal Millers, 14 in., 16 in., 20 in., 28 in., G. E. shapers, 14 in. to 24 in. Hendey and Lodge & Shipley lathes, hack saw, 4 spindle Avey and L. G. heavy speed drills, No. 00 B. & S auto. screw machs.

USED AUTOMOBILES FOR SALE.

SOS! SOS! HELP! HELP!

P. C. GARTLEY FORD

"On Michigan" IS UP TO HIS NECK IN USED CARS!

So he's taking the only way out—he's

SACRIFICING OVER 200 AUTOMOBILES at the most

AMAZING PRICES IN THE HISTORY OF CHICAGO!

P. C. Gartley talking—"Folks, I might as well take down my hair and give you the facts. I got so interested selling new 1937 Fords that I just woke up and discovered I've been taking in used car after used car in trade, so that now the place is literally flooded with used cars—and to tell you the truth, I just don't know where to put them.

THERE IS ONLY ONE THING TO DO

And that is—slaughter the prices, and believe you me, that's what I did to a fare-thee-well. It's my ambition to unload over 200 fine guaranteed used cars in short order—and if the lowest used car prices in Chicago's history will do the trick—then you can bet your bottom dollar I'm not going to have a car in the place when July rolls along."

Even Dealers Can Buy at These Prices and Re-sell at a Profit!

EXTRA!

1931 Studebaker De Luxe Sedan in Dandy All-Round Condition. Loads of Extras.

$39.39

22 others to choose from at only $39.39 each.

SPECIALS!

'30 Chevrolet Coupe	$ 45
'29 Buick Sedan	55
'30 Pontiac Conv. Coupe	65
'30 Chrysler Custom Sed.	85
'32 Rockne 6 Coach	95
'33 Continental Spt. Cpe.	125
'31 Buick de luxe Sedan	155
'35 Terraplane Club Sed.	175
'32 Pontiac Custom Sed.	195
'33 Auburn Cust. Brgm.	210
'34 Chevrolet Mast. 6 Cp.	225
'34 Dodge de luxe Coupe	295
'34 Oldsmobile 6 Tr. Sed.	345
'35 Pontiac 2 d. de l. Sed.	395

FORDS!

'29 Ford Touring, sdmts.	$ 55
'30 Ford de luxe Coupe.	75
'30 Ford Sport Roadster, new top	95
'31 Ford Tudor Sedan	125
'32 Ford de luxe Coupe.	155
'32 Ford de l. Tudor Sed.	175
'33 Ford Tudor Sedan	195
'34 Ford Tudor Sedan	265
'35 Fords priced $325 to $375	
'35 Fords priced $385 to $475	

50 more Fords to choose from at the lowest Ford prices in town!

LATE MODELS

1937 Willys 4 dr. de luxe sedan (used)....$415

3—1936 Oldsmobile De luxe Sedans.
1—1936 Oldsmobile 6 Conv. Coupe.
2—1935 Auburn Conv. Phaetons.
1—1936 Auburn 6 De Luxe Sedan.
1936 Chrysler 6 Touring Sedan.
1936 Plymouth 2 door Tour. Sedan.
2—1935 Buick Cust. De Luxe Sedans.
1936 Terraplane Brougham.
1936 Chevrolet Knee Action Coupes.
1935 Chrysler De Luxe Coupe.
25 OTHERS TO CHOOSE FROM.
all marked to go at sensational prices.

No Reasonable Offer Refused

TERRIFIC SELECTION

of Buicks, Chevrolets, Auburns, Chryslers, Dodges, Oldsmobiles, Plymouths, Pontiacs, and many others [all popular body styles] priced at just a

FEW CENTS ON THE DOLLAR!

EASY TERMS

We invite you to use Chicago's easiest, friendliest time payment plan. Your old car in trade will make the down payment. Plenty of time to pay the balance. Credit man available Sunday and evenings—ready to confidentially arrange your budget. Bring your title. Bring the family. Select your car. No waiting. No delays.

GUARANTEE

You're safe when you buy from us—because 4,000 miles, 4 months Bonded Guarantee completely protects you.

P. C. GARTLEY FORD "On Michigan"

The best place in Chicago to buy a used car.

2000 S. MICHIGAN-AV.

CALUMET 4880.
Open until 10 in the evening and all day SUNDAY.

USED AUTOMOBILES FOR SALE.

DODGE DEPENDABLE DEALERS

BLUE SEAL CARS SAVE MONEY

AUBURN—'32 VICTORIA COUPE. Excellent condition; new top and repainted for only $195. KROLL MOTORS, INC., 7215 S. Halsted.

BUICK—'34 SEDAN, $445. Bonified '34; equipped with 6 wheels other extras. A splendid bargain at this special price. FELZ. 907 Diversey. Gra. 2810.

BUICK—'31 SEDAN. Side mts.; excell. tires; has had best of care; paint, uphol. perf.; only $165. 1119 CHICAGO-AV., Evanston, Ill. Uni. 3339.

BUICK—'31 4 DOOR SEDAN. Small de luxe model in swell condition; perfect car for economical transp.; $215. FELZ. 907 Diversey. Gra. 2810.

CHEVROLET—'35 5 PASS. SEDAN. This car is in excellent condition throughout; only $325. KELLY-HEETER, INC., Dodge Dealer's Bargain Corner, 790 Milwaukee-avenue.

CHEVROLET—'36 TRK. SEDAN. 4 dr.; low mileage; cannot be told from brand new; terms to suit; guaranteed. McFADDEN DODGE DEALER. 333 Madison. 10 Oak Park.

CHEVROLET—'36 TOURING SEDAN. Driven very little. Another beautiful Evanston car at a barg. price. DAMPMAN-SCHMITT CO. 1019 Davis-st., Evanston. "Evanston Cars Are Better."

CHEV.—'36 2 DR. TOURING SED. Low mileage; perfect paint; good motor; h. w. htr.; big trunk; $525. OAK LEAF MOTORS. 218 Madison, Oak Park.

CHEVROLET—'35 4 DR., $475. Master de luxe sedan; $50 dwn., $22.50 month; 1937 license free. ROYAL SALES & SERVICE. 1930 Milwaukee-av., cor. Western. 2491 Milwaukee-av. Arm. 9167.

CHEVROLET—1935 MASTER DE L. 2 door sedan; black. Good condition. Low mileage; $435. GERDS MOTOR SALES, INC., 10109 Indianapolis-av. Reg. 4224.

CHEVROLET—'35 SEDAN, $395. Beau. black. This car has had excep. care; low mileage; an outstanding buy. M. J. LANAHAN, INC., 2522 S. Michigan-avenue.

CHRYSLER—'33 DE LUXE SEDAN. 6 wheels, trunk rack. Just as clean as day it left factory; $339. DAMPMAN-SCHMITT CO. 1019 Davis-st., Evanston. "Evanston Cars Are Better."

CHRYSLER—'35 6 CYL., 5 PASS. Touring sed.; very clean; low mileage; whitewall tires, radio, heater; $495. JAMES F. GOODWIN, INC., 5719 Broadway.

DE SOTO—'36 4 DR. TRK. SEDAN. A real beauty; virtually brand new; terms to suit; only $625. McFADDEN BIG LOT NO. 9. 1100 W. Jackson-blvd.

DODGE—'36 COUPE. Hardly driven; positively in A1 condition thruout; will sell for $530. FELZ. 907 Diversey. Gra. 2810.

DODGE—'36 COUPE, $495. De luxe model; tires, finish, and uphol. show no wear. Priced for quick sale. SOUTH SIDE MOTORS, INC., 8601 Commercial-av. Sag. 1820.

DODGE—'36 TOURING SEDAN. Dual equipment and in perfect condition. A real bargain for the price of $545. MID-TOWN MOTORS. 3850 Roosevelt-rd. Ked. 6400.

DODGE—1936 DE LUXE COUPE. Can't be told from new. See this car. $545. BRAINERD AUTO SALES. 8912 S. Ashland. Bev. 7774.

DODGE—'36 BUSINESS COUPE. Fully equipped; very low mileage and in perfect condition. Money back guarantee; only $545. P. W. SCHMIDT, INC., 6139 N. Western-avenue.

DODGE—1935 SEDAN. 5 passenger sedan. You'll want this one the minute you see it—$445. PASSEN MOTOR SALES. 2929 Lawrence. Key. 6001.

DODGE—'36 DE LUXE COUPE. Now $585. $50 your car down, $25 mo. 1937 state license free. ROYAL SALES & SERVICE. 1930 Milwaukee-av., cor. Western. 2491 Milwaukee-av. Arm. 9167.

DODGE—'36 CONV. COUPE. Side mts., Vogue tires; factory installed radio, heater, de l. equip. Special at only $645. JAMES F. GOODWIN, INC., 5719 Broadway.

DODGE—'36 4 DOOR SEDAN. Another beautiful Evanston car at a bargain price, $595. DAMPMAN-SCHMITT CO. 1019 Davis-st., Evanston. "Evanston Cars Are Better."

DODGE—'35 5 PASS. SEDAN. Air wheels, no-draft ventilation, etc.; beaut. black finish; like a new car thruout; $445. BENDER-RIEGER, INC., 933 Washington-boulevard.

DODGE—'35 4 DR. TOUR. SEDAN. Built-in trunk, radio, heater; $50 or car down, $25 month. 1937 state license free; $525. ROYAL SALES & SERVICE. 1930 Milwaukee. 2491 Milwaukee.

DODGE—'35 TOURING SEDAN. Side mounts, heater; good mechanical condition; bargain, $475. KROLL MOTORS, INC., 7215 S. Halsted. Rad. 2708.

AUTHORIZED DODGE DEALERS

Auburn Superch'rger '36

Convertible sedan, 4 pass., built-in trunk comp., chrome nickel wheels, white wall tires, chrome nickel outside exhaust. Radio, heater, defroster furn. Most beautiful car in town. Original cost $1,935. Now $795. 90 day guarantee. Your car down payment. Balance 12-24 months.

Authorized Finance Co.,
3910 OGDEN-AV.
East of Pulaski at 22d-st.
CHRYSLER-PLYMOUTH DEALER.

AUBURNS

'36 Convertible Sedan	$1,145
'36 6 cyl. Brom. De Luxe	645
'35 Supercharged sedan, radio	645
'33 Cabriolet, 6 w.w.	375

AUBURN AUTOMOBILE SALES CORP. 2426 S. MICHIGAN. VIC. 9004.

Auburn 1935 653 Sed., $395. De. L. eqpment., hyd. brakes; like new. 5701 BROADWAY BUICK.

AUBURN—'32 CONV. CP., NEW PAINT and top, radio, heater; mech. perfect; priv. party; sell at sacrifice. Seeley 5199.

AUBURN—'33 CPE., DUAL RATIO, SMART, snappy. $265. Mid-City Chev., 1147 Jackson.

AUBURN—'33 CUSTOM DE LUXE SEDAN. Many extras. $245. 4000 W. 22d-street.

BUICK—1931 5 P. SEDAN, A GOOD RUNNING auto, today only at $165. DODGE DLR., 2300 W. 63D. Pro. 0024.

USED AUTOMOBILES FOR SALE.

DODGE DEPENDABLE DEALERS

BLUE SEAL CARS SAVE MONEY

DODGE—'34 DE LUXE SEDAN. 5 passenger model; excellent condition throughout; only $315. KELLY-HEETER, INC., Dodge Dealer's Bargain Corner, 790 Milwaukee-avenue.

DODGE—'33 DE L. 4 DR. SEDAN. Another beautiful Evanston car at a bargain price, $325. DAMPMAN-SCHMITT CO. 1019 Davis-st., Evanston. "Evanston Cars Are Better."

DODGE—'31 SEDAN, $155. A real de luxe 4 door; condition is splendid; will sell for $155, the full price. FELZ. 907 Diversey. Gra. 2810.

FORD—'36 TOURING SEDAN. Built-in trunk, heater, no-draft vent., etc. See this one today; $465. BENDER-RIEGER, INC., 933 Washington-boulevard.

FORD—'36 TUDOR SEDAN. See this "like new" car today. It is special at only $395. KELLY-HEETER, INC., Dodge Dealer's Bargain Corner, 790 Milwaukee-avenue.

FORD—'35 TUDOR SEDAN, $355. Excellent condition throughout; good finish and tires. HESSER & SODEN. 1234 Morse-avenue.

FORD—'35 TUDOR SEDAN. A1 condition. A good black finish. Special for only $295. KELLY-HEETER, INC., Dodge Dealer's Bargain Corner, 790 Milwaukee-avenue.

FORD—'33 DE LUXE COUPE. Splendid condition. Beautiful Evanston car; $219. DAMPMAN-SCHMITT CO., 1019 Davis-st., Evanston. "Evanston Cars Are Better."

FORD—'30 TUDOR SEDAN. Runs and looks good; good tires, brakes and motor; only $95. KELLY-HEETER, INC., Dodge Dealer's Bargain Corner, 790 Milwaukee-avenue.

HUDSON—'35 TRUNK SEDAN. Classiest car in town. A real buyer's chance; terms to suit; $495. McFADDEN DODGE DEALER. 5801 Madison-st. Lot No. 6.

LAFAYETTE—'34 COACH, $335. Here is a beautiful 6 cyl. small auto in marvelous cond.; worth $400; selling for $335 today. FELZ. 907 Diversey. Gra. 2810.

LA SALLE—1933 SEDAN. 4 door custom sedan; 6 wire wheels, side mounts, radio, heater; perf. mech. cond.; $465. PASSEN MOTOR SALES. 2929 Lawrence. Key. 6001.

OLDS.—'34 DE L. 5 PASS. SEDAN. $40 or your car down, $22.50 a mo.; 1937 license free; $385. ROYAL SALES & SERVICE. 1930 Milwaukee-av., cor. Western. 2491 Milwaukee. Arm. 9167.

PLYMOUTH—'36 DE LUXE SEDAN. 5 pass., $485; $40 or car down, $24.50 mo.; '37 state license free. ROYAL SALES & SERVICE. 1930 Milwaukee-av., cor. Western. 2491 Milwaukee. Arm. 9167.

PLYMOUTH—1936 SEDAN. 5 pass. sedan; guaranteed like new; specially priced this week at $495. PASSEN MOTOR SALES. 2929 Lawrence. Key. 6001.

PLYMOUTH—1935 COUPE. De luxe business coupe; paint, general appearance like new. A real bargain at $375. JAMES F. GOODWIN INC., 5719 Broadway.

PLYMOUTH—'35 7 PASS. Sedan; priced for this week only; good tires, motor, and upholstering; guar. for 30 days; $485. A. & A. MOTORS. 10857 S. Michigan. Pul. 8080.

PLYMOUTH—'35 D. L. SEDAN. De luxe with air wheels, no-draft ventilation, heater, etc.; like new throughout; only $445. BENDER-RIEGER, INC., 933 Washington-boulevard.

PLYMOUTH—'35 COUPE, $375. Looks good and runs good; finish, motor, and tires good. KROLL MOTORS, INC., 7215 S. Halsted. Rad. 2708.

PLYMOUTH—'35 SEDAN, $385. 2 door model; good mechanical condition; tires and paint excellent. HESSER & SODEN. 1234 Morse-avenue.

PLYMOUTH—'35 DE LUXE COUPE. Heater, radio; beaut. blk. finish; terms; fully warranted; $475. McFADDEN DODGE DEALER. 2810 W. Madison-st. Store No. 7.

PLYMOUTH—'34 P. E. SEDAN. De luxe equipment; good mechanical condition thruout; $345. KELLY-HEETER, INC., Dodge Dealer's Bargain Corner, 790 Milwaukee-avenue.

PLYMOUTH—'32 4 DOOR SEDAN. Good car in every way; priced for quick sale. SOUTH TOWN MOTORS, INC., 2300 W. 63d-st. Pro. 0024.

PONTIAC—'36 COUPE. 6 cyl.; practically new tires; looks and runs like a new car; terms, trade; $535. BENDER-RIEGER, INC., 933 Washington-boulevard.

PONTIAC—'33 DE L. 4 DR. SEDAN. Another beautiful Evanston car at a bargain price; $295. DAMPMAN-SCHMITT, INC. 1019 Davis-st., Evanston. "Evanston Cars Are Better."

CHEVROLET—'36 CAB AND CHASSIS. 1½ ton, dual wheels; 6 tires like brand new; very low mileage; $495; terms, trade. ROYAL SALES & SERVICE. 1930 Milw., cor. Western. Arm. 9167.

AUTHORIZED DODGE DEALERS

BUICK 1937—41

used, 4 door sedan; built-in trunk, side mounts, white wall tires, heater, radio, clock, defroster. Sell at a bargain. 2247 S. MICHIGAN.

BUICKS.

'30 coupe; 6 wheel; exc. cond.	$135
'30 4 dr. sedan; very good	145
'35 4 dr. sedan; trunk; like new	575

IRVING PARK PONTIAC CO. 4840 IRVING PARK-BOULEVARD.

BUICKS—BUICKS

1933 BUICK SED., RADIO, S. M.	$345
1932 BUICK SEDAN, S. MTS.	295
1931 BUICK SEDAN, S. MTS.	125

PONTIAC DEALER. 7727 S. ASHLAND.

— — BUICKS—'36 FELZ BARGAINS — — 5 and 7 pass. Trunk Sedans, 6 wheel, series 40-80-90. Also '35 light convertible coupe. Prices begin at $595 to ¼ cost. You can really save to 50%. FELZ. 1132 DIVERSEY-BLVD.

BUICK — 1932 57 SEDAN; ORIGINAL paint; very clean inside and out. Excellent mechanical condition. Priced at $265. Lake Shore Motors, 1012 Chgo.-av., Evanston. Rogers Park 2610. University 4100.

BUICK—1935 48 MODEL SEDAN. Factory built-in trunk, low mileage. Very clean. NO sales tax. Chicago Avenue Chevrolet Co., Chicago-av. at Austin-blvd.

BUICK—LATE '36 MOD. 41 DE LUXE 4 DR. sed., built-in trunk, sidemats., like new; pri. party needs money; sac. Craw. 7584.

BUICK—'30 DE L. SPORT COUPE; R. S.; 6 w. w. A beauty. $10 dn. 6640 S. Western.

USED AUTOMOBILES FOR SALE.

STUDEBAKER'S GREAT OFFER

NO FINANCE CHARGE AND NO INTEREST TO PAY FOR 8 MONTHS.

THE BOSS

says we must dispose of all used cars within 28 days! Old prices have been forgotten. Here's your chance to make the saving of a lifetime! Hurry, if you want to take advantage of this.

275 CARS

to choose from, including all popular makes, models.

REDUCTIONS OF 25 TO 60% ON EVERY CAR!

L-O-O-K!

Four '36 Oldsmobiles
Three '35 Oldsmobiles
Four '35 Pontiacs
Three '34 Pontiacs
Three '36 Chevrolets
Two '35 Chevrolets
Four '31 Chevrolets
'35, '33, '32 Auburns
12 late model Plymouths
One of Chicago's largest selection of late model F-O-R-D-S
Dozens of other makes

ALL PRICED AT JUST A FEW CENTS ON THE DOLLAR!

SOME OF OUR Vacation Specials

'29 Buick Sedan	$ 65
'29 Plymouth Sedan	45
'28 Rickenbacker Sedan	40
'29 Studebaker Sedan	65
'30 Studebaker 7 pass. Sedan	95
'31 Buick Sedan	175
'30 Buick Coupe	125
'31 Hupmobile Sedan	95
'29 Chevrolet Sedan	65
'31 Chevrolet Sedan	145

65 STUDEBAKERS

ALL RE-NEWED AND READY TO GIVE YOU NEW-CAR SATISFACTION TODAY. ALL MODELS, TYPES, AND BODY STYLES. ALL ARE OFFERED AT THE Lowest Studebaker Prices in Chicago!

REMEMBER NO FINANCE CHARGE and NO INTEREST TO PAY over 8 months IF YOU BUY ON TIME PAYMENTS

YOUR OLD CAR IN TRADE MAY MAKE THE ENTIRE DOWN PAYMENT. A SMALL DEPOSIT WILL HOLD THE CAR OF YOUR CHOICE. 5 DAYS DRIVING TRIAL.

HURRY!

It's a matter of First Come—First Served.

Studebaker

USED CAR DEPT. STORE.
26th & Michigan-av.
Open all day Sunday.
Calumet 6492.

BUICKS.

'36-61 sedan; completely equipped; low mileage; thoroughly guar....$875
'34-57 sedan; 4 door; only....$495
'36-81 5 pass. sedan; beautiful finished; a rare bargain at....$950
JAMES LEVY MOTORS.
2257 South Michigan.

BUICKS '35s, '36s, '37s $495 to $925.

Mod. 41 4 dr. 5 pass. de luxe tour. used sedans. Some have radios, heaters, clocks. All dual equipped. Like new. Your car down, balance 12-24 months, 90 day guarantee. 4618 WASHINGTON. "THE BIG STORE."

BUICK '34 TRUNK SEDAN LIKE NEW. $410

90 DAY GUARANTEE.
RAY TITUS, 5710 Broadway.

BUICK '36 SEDAN $945

Model 36-81. 6 wheels, whitewall tires. Low mileage. Original condition like new. SOUTH SHORE BUICK CO. 7320 STONY ISLAND. MID. 6400.

BUICK 1935-68C.

Convertible Phaeton 4 door sedan; radio, heater, 6 wire wheels, white wall tires; cost new, $1,985; our price, $595.
2317-23 S. MICHIGAN.

BUICK '31 4 DOOR SEDAN.

Mechanically perfect; finish good; $225. FOHRMAN MOTORS, De Soto dlr.
3148 LAWRENCE-AV.

BUICK—'36-81

4 door touring sedan, 6 whl., side mounts, radio, heater, clock. Our price only $875.
2247 S. MICHIGAN.

Buick 1936 81 Sedan, $895.

Radio, heater, trunk; like new.
5701 BROADWAY BUICK.

Buick '31 4 Dr. Sedan, $95.

BEST BUY IN TOWN!
3008 LAWRENCE-AVENUE.

BUICK—'30 61; SPECIAL SEDAN; ORIG. paint, htr., wire wheels; $135 cash; no dealers. 5342 Greenwood. 1st. Hyd. 3430.

BUICK—'33-57 SEDAN. A GENUINE BARgain. Must sell....$345. Ph. Saginaw 1400. 7800 Stony Island.

BUICK—'31 SEDAN; 6 WHEELS; GOOD cond.; private party. Independence 2440.

USED AUTOMOBILES FOR SALE.

LOOK

Executives and Demonstrating Cars

We will warrant you will think these new cars—yet they have been used in the operation of our business.

1937 Nash Lafayette '400'

Every car has full equipment including De luxe Radio, Defroster Heater, Cruising Gear, Dual Horns, Sun Visors, and Windshield Wipers.

BECAUSE

these cars have never been offered for sale before this ad, we will give New Car warranty.

PRICED

so low we will wager you can't resist buying one of Nash's latest creations.

HURRY

If you want a good selection.

NOTICE

to South Side Prospects—Some of these cars can be seen at our two displays—

7636 Stony Island-av.
7709 Stony Island-av.

NASH SALES, INC.
Factory Distributor.
Main Store
236 E. 24th-st.
2 Blocks East of Michigan. On 24th-street.

BUICK 1937, $875

2 door, 5 pass. de luxe touring sedan. Used. Built-in trunk, heater, clock, all dual equipment. Also 1936 4 door. Model 841 de luxe touring sedan. Built-in trunk, radio, heater. Sacrifice for $645. Your car down, balance 12-24 months. 90 day guar. OPEN EVERY DAY—9 A. M. TO 10 P. M.
State Auto Finance Corp.,
3939 Washington-blvd.

BUICK '36 SEDAN, $645

1936 de luxe 5 passenger touring sedan. Built-in trunk. Has radio, heater, clock. Original black finish. This car like new. Your car down, bal. 2 years. 90 day guar. Open evenings and Sunday; 2 min. from loop. CENTURY FINANCE CORPORATION.
850 JACKSON-BL.

Buick '33 Sedan, $350

Small 2 door with built-in trunk, radio, heater, rich black finish; mechanically perfect; small down payment.
TWERDAHL PACKARD,
824 Diversey Wel. 8300

CADILLAC 1936, $895

4 door 5 pass. de luxe touring sedan; built-in trunk; all dual equipment; whipcord upholstery, radio, heater, clock. Orig. cost $2,390. Beautiful dark green. Just like brand new. Sacr. at $895. Your car down, balance 12-24 months. 90 day guarantee. OPEN EVERY DAY—9 A. M. TO 10 P. M.
State Auto Finance Corp.,
3939 Washington-blvd.

CADILLACS

'34 convertible cabriolet; 6 wheels, radio, many extras	$645
'31 town sedan; 8 cyl.; 6 whls.	195
'31 town sedan; 12 cyl.; radio	245
'31 7 sedan, 7-12; 6 whls.	225
'30 V-16 convert. sedan; 6 whls.	245

AUBURN AUTOMOBILE SALES CORP. 2426 S. MICHIGAN. VIC. 9004.

CADILLAC '34 DE LUXE

Model 20 4 Door Town Sedan, white side wall tires, radio, hot water heater, built-in trunk. $695.
MICHIGAN AVENUE CHEVROLET. Used Car Dept., 2d Floor.
2345 SOUTH MICHIGAN.

CADILLAC 1937s

Used; 7 passenger sedan; FLEETWOOD body, and 5 passenger sedan. Both have 6 wheels, side mounts, radios, and are fully equipt. Will accept a reasonable offer. Your car down payment, balance to suit. LARRY O'ROURKE, INC. [EST. 23 YEARS] 945 WASHINGTON-BL. [2 min. Chgo. loop.]

CADILLAC '36, $975

4 door touring de luxe sedan. Virtually brand new. Come today! Open evenings. Your car down payment, balance to suit. LARRY O'ROURKE, INC. [EST. 23 YEARS]. 945 WASHINGTON-BL. [2 min. Chgo. loop.]

Cadillac '36 Felz Bargains.

5 and 7 pass., 60-70-85. Trunk Sedans. 6 wheels. Practically brand new cars. Prices begin at ½ cost. FULL PARTICULARS. PHONE WELL. 7802.

Cadillac Late '33 7 Pass.

Limousine, fleetwood body, chauff. driven, F. O. B., perf. cond., fully equipped. Must be seen to be apprec. A real bargain. No reasonable offer refused. 7725 Yates-av., apt. 2. Saginaw 8275.

Cadillac '34 Conv. Cpe.

DE L. EQUIP. PRACTICALLY BRAND NEW.
Studebaker, 6201 S. Western.

CADILLAC—TO CLOSE ESTATE; PRIVATE party will sacrifice a model 20 1935 5 pass. sedan; car has not been used for past 9 months; very low mileage; price $1,095. Car can be seen at Gateway Garage, 5630 Stony Island. Ask for Mr. Nolan.

— — CADILLAC—'37 TRUNK SEDAN — — De luxe equip. Used. White side tires. Real buyer can obtain fine car at sacrifice price. Mr. Kleine, 1132 Diversey-blvd.

CHEVROLET—1935 MASTER DE LUXE trunk sport sedan; very low mileage; private owner; best offer; no dealers. 7035 Clyde-av., 1st Apt. A. Plaza 6823.

CHEVROLET—1934 MASTER 4 DR. SEDAN. Private party. Cash or terms. $325. Call between 1-6. Sunday. Pensacola 9699.

CHEVROLET—'36 4 DR. SEDAN WITH trunk, like new; will sell for $100 down, balance terms to suit. 3512 Archer.

CHEVROLET—'29 COACH. FINE COND. Practically new tires. Sac. $50 cash. Pet Shop. Always home. 524 N. Cicero-avenue.

CHEVROLET—'34 DE L. SEDAN....$325 Largest knee action model; exc. paint, etc. Chev. Dlr., 1111 Chicago-av., in Evanston.

CHEVROLET—'35 5 PASS. SEDAN; BEAU. blk. Only $325. $35 down, bal. 20 mos. Kelly and Heeter. 790 Milwaukee-avenue.

CHEV.—'36 COUPE; LARGEST F. C....$465 Hyd. brakes, turret top; nearly new. Chev. Dlr., 1111 Chicago-av., in Evanston.

CHEVROLET—'33 COACH, $235; TERMS arranged; private. Albany 6475.

CHEV.—'35 MASTER SPT COUPE; CUStom; radio, r. seat; $425. 6811 S. Halsted.

CHEVROLET—LATE COACH; NEW TIRES; A-1 cond.; $18; need money. 560 Fullerton.

CHEV.—'29 COACH, MOTOROLA RADIO. A very fine car. $5 dn. 6640 S. Western.

CHEVROLET—1930 4 DOOR SED.; GOOD tires, radio, A-1, priv. 2233 Seminary.

CHEVROLET—1936 4 DR. MASTER SPORT sedan. Perf. cond. Priv. Kenwood 0815.

USED AUTOMOBILES FOR SALE.

Cadillac—La Salle June Clearance

Price alone will sell these. Drop in—See the Quality.

AUBURN '36 Supercharged convertible coupe; black, chrome trim; s. mts., htr. $650
BUICK '36 Touring sedan; model 61. Black finish; low mileage, mohair...$750
CADILLAC '36 60 Touring sedan. Black finish; radio, heater....$1,095
CADILLAC '35 Series 20-5 Sedan. Very roomy; blue finish; heater......$995
CADILLAC '35 10 Touring Sedan, w. w. tires, heater, de luxe radio; recond....$950
CADILLAC '34 5 sedan; General tires, 5 wire wheels. As is....$425
CADILLAC '33 V-12 Town sedan; light blue finish; s. mts. Today's spec.....$475
CADILLAC '32 V-12 7 Imperial; grey finish; cloth uphol. front and rear...$350
CHRYSLER '36 Airstream sport coupe; black finish; low mileage, radio, htr. $625
CHRYSLER '33 Royal sport coupe; maroon finish; wire wheels.....$250

Closed Sunday Open Evenings

LA SALLE '36 Touring sedan; black finish. Good tires, heater, defroster..$875
LA SALLE '35 Touring sedan. Maroon finish; radio, thoroughly recond.....$675
LA SALLE '33 7 sedan; side mounts. Dark green finish; thoroughly recond. $695
LA SALLE '33 7 sedan; dark blue finish; heater, Cadillac V-8 bargain...$575
LINCOLN-ZEPHYR '36 sedan, white wall tires, radio, heater. Special.....$825
NASH '35 5 sedan; model 3588. An exceptional car. Like new.....$475
OLDSMOBILE '36 Touring coupe; 8 cyl. Heater, radio; good throughout.....$650
OLDSMOBILE '36 6 cyl. coupe; like new. Good tires. Immaculate throughout.$575
PACKARD '36, model 120 B Touring sedan; green finish; radio, heater.....$850
STUDEBAKER '35 President Touring sedan; black; side mts. Plus value..$475

GENERAL MOTORS INSTALLMENT PLAN.

CADILLAC

MOTOR CAR DIVISION,
GENERAL MOTORS SALES CORP.
2258 S. Michigan-avenue. Calumet 4185.

BRANCHES

2015 E. 71st-street.	Plaza 6600.
5201 Broadway.	Longbeach 7000.
4110 Milwaukee-avenue.	Kildare 3775.
4646 Washington-boulevard.	Mansfield 4646.
820 Madison-street, Oak Park.	Austin 6072.
1810 Ridge-av., Evanston.	Rogers Park 7100.
108 N 1st-street, Highland Park.	Hol. 6700.

Open Weekday Evenings Only.

CHEVROLETS

1933's-'34's-'35's-'36's.
Coupes, Coaches, Sedans.
Lowest of Prices
SMALL DOWN PAYMENT, $25 MONTH.
Southwest Chev., Inc.
9220 S. Ashland. Ced. 3500.

CHEVROLET '36, $495

Only $495 for this real 1936 de luxe 5 pass. touring sedan. Built-in trunk, radio, heater; light green. Only one at $495. Your car down, bal. 2 years. 90 day guar. Open evenings and Sunday; 2 min. from loop. CENTURY FINANCE CORPORATION.
850 JACKSON-BL.

CHEVROLETS.

'30 sport coupe; new paint	$125
'33 coupe; run very little	265
'33 Coach; air wheels	285
'34 4 dr. sedan de l.; knee action	345
'35 2 dr. sed.; trunk; knee action	465
'36 2 dr. sedan; trunk; knee action	565

IRVING PARK PONTIAC CO. 4840 IRVING PARK-BOULEVARD.

CHEV. '36, $495

5 pass. touring sedan, jet black finish, built-in trunk. Practically new car condition. 90 day guarantee. Your car down, balance $20 a month.
Dodge Dealer, 2720 N. Cicero.

CHEVROLET 1936 SEDAN.

De luxe 4 door touring, trunk, knee action, air wheels, $595. Also '36 de luxe tour. sedan, built-in trunk, $545.
MICHIGAN AVENUE CHEVROLET. Used Car Dept., 2d Floor.
2345 SOUTH MICHIGAN.

CHEVROLET '36 SEDAN

4 DOOR MASTER SPORT SEDAN.
A RARE BARGAIN
90 DAY GUARANTEE.
RAY TITUS, 5710 Broadway.

Chevrolet '37 Master Sedan.

Used. Town. Built-in trunk. Air wheels, dual equipment. $595.
MICHIGAN AVENUE CHEVROLET. Used Car Dept., 2d Floor.
2345 SOUTH MICHIGAN.

CHEVROLET—1933

Master de luxe town sedan; fully equipped coach, radio, built-in trunk, etc....$285
AUBURN AUTOMOBILE SALES CORP. 2426 S. MICHIGAN. VIC. 9004.

CHEV.—'35 5 PASS. SEDAN.........$395 $25 or your car down, $20 per month. STATE LICENSE FREE.
GROSSINGER MOTORS,
2658 LAWRENCE. LONG. 7883. SUN. 9102.

CHEVROLET—'36 COACH, TURRET TOP, hydraulic brakes, safety glass, no draft vent., other Chevrolet features. Cannot be duplicated at $425; always 120 other O. K.'d values priced well below market. CLARK MAPLE CHEV. 1038 N. CLARK.

CHEV. '36 BUS. CPE., $495.

De L. master runabt., turret top.
5701 BROADWAY BUICK.

Chevrolet 1936 Sedan, $495.

Largest F. C. 2 dr. model; hyd. brakes, turret top, etc. See this one today. Chev. Dlr., 1111 Chicago-av., in Evanston.

CHEVROLET—'32 COUPE: A SMART. ECOnomical car....$195 L. W. SHANESY, AUTH. FORD DEALER.
6005 Broadway. Lon. 9019.

CHEVROLET—'35 DE L. TRUNK SEDAN. Largest knee action 2 dr. model, turret top. Orig. jet black finish; like new. Big discount of....$300 Chev. Dlr., 1111 Chicago-av., in Evanston.

CHEVROLET — 1935 4 DOOR TOURING sedan; built-in trunk; many extras; very clean in every detail. Priced at $475. Lake Shore Motors, 1012 Chgo.-av., Evanston. Rogers Park 2610. University 4100.

Chev. '35 De L. Coach, $385.

Master de luxe 5 pass. with turret top, knee action. MID-CITY CHEVROLET, 1147 JACKSON-BL.

CHEVROLET—'34 4 DOOR DE LUXE MASter sedan. Reconditioned thruout. 5 good tires....$365
2515 MILWAUKEE.

CHEV.—'33 MASTER TRUNK SEDAN. $295 WESTERN MOTORS, INC.
6445 SOUTH WESTERN.

CHEVROLET—1936 2 DR. 5 PASS. SEDAN; looks and runs like new. Must be seen to be appreciated. Make YOUR OWN TERMS. B. & J. Trailer Co., 3913 S. Michigan-av.

CHEV.—'36 DE L. TRUNK SED.......$495 Largest knee action; 4 dr.; hyd. brakes, turret top; glistening finish like new. Chev. Dlr., 1111 Chicago-av., in Evanston.

'35 Chevrolet Bus. Cpe., $325

Immaculate condition throughout. MID-CITY CHEVROLET, 1147 JACKSON-BL.

CHEV.—'31 COUPE; FINISHED IN BLACK; perfect thruout; only $315 full price. Terms. Today's special bargain. Montgomery Ford Dealer. 2300 Madison.

CHEVROLET—'32 CONV. COUPE.......$235 Thoroly reconditioned. Motor and tires A1. Real value. Only $235. Terms. Montgomery Ford Dealer. 2300 Madison.

CHEVROLETS—1936 MODELS—COUPES. Sedans, sport sedans, with factory built-in trunks, $425 and up. Chicago Avenue Chevrolet Co., Chicago-av. at Austin-boulevard.

CHEV. — 1934 2 DOOR TOWN SEDAN; built-in trunk, radio, heater. Will sac. Horwitz, 5540 Hyde Park. Call 12 a. m.-4 p. m.

CHEVROLET—'34 SPORT CPE.; RUMBLE seat, heater. Must sell. Terms. 6023 Cottage Grove. Open eves. Ph. Midway 8179.

CHEVROLET—LATE '35 4 DR. MASTER sed.; built-in trunk; other extras; low mileage; $95 down. 1649 S. Crawford.

CHEVROLET—1936 TOWN SEDAN; LIKE new; radio, heater; terms; no dealer. 5116 Warwick-avenue. Kildare 6415.

CHEV.—'35 CPE.; RADIO, HEATER; LOW mileage; looks, runs like new; $435. 2550 N. Cicero. Berk. 7970.

CHEVROLET—'30 SEDAN AND COUPE Your choice, $75. 4000 W. 22d-street.

CHEV.—'27 SEDAN. WONDERFUL CONDItion; $40 cash. Ardmore 1656. Apt. 306.

CHEVROLET—1930 2 DOOR SEDAN; CLN.; runs good. $95. 8031 S. Halsted.

CHEVROLET—'33 COACH, GD. COND., $200 cash. Peerless Garage, 809 E. 45th.

CHEVROLET—LATE '33 CPE., LIKE NEW; usel little; extras; sac., $195. Cra. 4093.

CHEVROLET—1930 SEDAN; ALL SET TO go; cheap for cash. 3039 Sheffield.

USED AUTOMOBILES FOR SALE.

PACKARD June Specials!

Listed below are only a few of the many used car bargains this month at PACKARD. Others ranging in price from $100 up.

A Safe Place to Buy 24th and Michigan

'35 Buick 41 touring sedan	$595
'35 Buick 47 4 dr. sed.	550
'32 Cadillac 7 p. sedan limo., s. mts.	550
'33 Cadillac 5 p. sedan, side mts.	395
'35 Chevrolet master 2 door sedan	425
'34 Chevrolet master 2 dr. sedan	350
'33 Chevrolet de l. sport coupe, r. s.	225
'36 Chrysler 8 tour. sed., w. w. tires	725
'36 De Soto 4 dr. tour. sed.	650
'36 Dodge 2 door trunk sedan	595
'36 Ford conv. touring sedan	595
'36 Ford coupe	475
'35 Ford de l. Tudor trunk sedan	375
'32 Hudson 4 door sedan	235
'33 LaSalle convertible coupe	545
'32 Lincoln 5 p. sedan, f. w.	375
'36 Olds. "6" touring sedan	650
'36 Olds. "8" 2 door sedan	550
'34 Olds. "8" touring sedan	425
'36 Packard 1401 club sedan	1,750
'36 Packard 1400 standard 85 sed.	1,695
'36 Packard 120-B touring sedan	875
'36 Packard 120-B club sedan	875
'36 Packard 120-B coupe	850
'35 Packard 1205 super 8, 7 p. sed.	1,350
'35 Packard 1200, 5 p. sedan	1,250
'35 Packard 120 touring sedan	675
'35 Packard 120 bus. coupe	650
'34 Packard 1102 7 p. sedan limo.	825
'34 Packard 1100 5 p. sedan	750
'33 Packard 1006 7 sed.	735
'32 Packard 901, 5 pass. sedan	395
'34 Pierce-Arrow Victoria coupe	650
'36 Plymouth 4 dr. trunk sed.	575
'36 Plymouth 2 dr. trunk sedan	550
'36 Pontiac 2 dr. trunk sedan	625
'35 Pontiac 6 4 dr. sedan	495
'35 Pontiac "8" sport coupe, r. s.	495
'36 Reo "6" touring sedan	650
'31 Reo "8" sport coupe, r. s.	195
'31 Reo 8 4 d. sedan, sidemts.	195

Any make of car taken in trade. Packard offers low Finance Rates.

PACKARD-CHICAGO
Open Evenings.
24th and Michigan.
PHONE CALUMET 7413.

CHEVROLETS ARE AT RUBY'S

Chicago's Finest Selection.
ALL YEARS—ALL MODELS. TREMENDOUS SAVINGS ! !
RUBY CHEV., INC. USED CAR DEPT. 7158 STONY ISLAND. PH. DOR. 2310.

CHEV. 1936, $495

4 door 5 pass. de luxe tour. sedan; built-in trunk, all dual equip.; hi-grade upholstery. Special finish; like new. Sacr. $495. Your car down, bal. 12-24 months. 90 day guar. OPEN EVERY DAY—9 A. M. TO 10 P. M.
State Auto Finance Corp.,
3939 Washington-blvd.

CHEVS. '35s, '36s, '37s $395 to $685.

8 TO CHOOSE FROM—ALL COLORS. USED. De luxe 2 and 4 door touring sedans, built-in trunks, coupes. Dual equip. Some have radios, heaters, etc. Your car down, balance 12-24 months, 90 day guarantee. 4618 WASHINGTON. "THE BIG STORE."

C-H-E-V-R-O-L-E-T-S

1936 CHEV. COACH, HEATER	$495
1935 CHEV. SEDAN, TRUNK	465
1935 CHEV. COACH, HEATER	395
1934 CHEV. SEDAN, HEATER	395
1933 CHEV. SEDAN, SIDE MTS.	325
1933 CHEV. COACH, BEAUTY	295
1934 CHEV. COACH, HEATER	295

PONTIAC DEALER. 7727 S. ASHLAND.

CHRYSLER '36, $585

The finest 4 door tour.; built-in trunk comp. sedan built. Radio, heater furn.; overdrive. Can't be told from new.

CHRYSLER AIRFLOW

Latest '36 4 door touring sedan. Heater, radio furn. Every available equipment. $785. 90 day guarantee. Your car down, balance 12-24 months.
Authorized Finance Co.,
3910 OGDEN-AV.
East of Pulaski at 22d-st.
CHRYSLER-PLYMOUTH DEALER.

CHRYSLER AIRFLOW

De luxe 4 door 1935 custom sedan; built-in luggage comp., radio, heater, clock; gunmetal finish. Cost $1,837. Now $595. Your car down, bal. 2 years. 90 day guar. Open evenings and Sunday; 2 min. from loop. CENTURY FINANCE CORPORATION.
850 JACKSON-BL.

CHRYSLERS.

'36 Airstream "8" 5 passenger Sedan; radio, heater, trunk, etc. Only...$875
'35 Airstream de luxe Touring Sedan; radio, trunk, etc. Only.......$625
'34 Sport Coupe "6," radio, heater, other extras. Sacrifice only......$425
'33 Coaches, Sport Coupe, low as.....$325
PACKARD DEALER, 3325 MONTROSE.

CHRYSLERS

'36 Airflow sedan; Imperial; radio	$845
'36 Airflow sedan	795
'35 Airflow Imperial sedan	695
'35 Airflow Imperial coupe	695
'34 Airflow Imperial sedan	445

AUBURN AUTOMOBILE SALES CORP. 2426 S. MICHIGAN. VIC. 9004.

Chryslers '35s, '36s, '37s $495 to $845.

De luxe 4 dr. tour. sedans; used; built-in trunks, radios, heaters, over drives, all dual equipped. Choice of colors. Your car down, balance 12-24 months. 90 day guar. 4618 WASHINGTON. "THE BIGSTORE."

Chrysler Airflow, $645.

1935 Imperial de luxe 4 door sedan. In perfect condition throughout; fully equipped; very low mileage. Guaranteed. Terms. INDEPENDENT MOTORS, DE SOTO DLR.
2700 MADISON-STREET.

Chrysler 1936 Airflow Sedan.

A beautiful polychromatic polo green; overdrive, heater, etc. Almost new. Cost $1,825. Will sacrifice for $1,055. Your old car as down payment, bal. 24 months. BERNARD & LEE, INC., 1033 Chicago-av., Evanston. Univ. 2127.

CHRYSLER 1933, $375.

4 door de luxe sedan. This popular car in wonderful cond. Tires, appearance, and mechanical cond. warranted. Finished in black and ivory with chrome trim. NORTHWEST AUTO CO. 3939 N. CICERO.

CHRYSLER—'31 4 DOOR SEDAN. SECOND series; side mounts, trunk rack, many other extras. $235. DODGE—PASSEN MOTOR SALES—PLYM.
2929 LAWRENCE-AVENUE.

CHRYSLER—'36 6 CYL. TRUNK SEDAN. Radio, heater; beaut. black finish.....$695 WESTERN MOTORS, INC.
6445 SOUTH WESTERN.

Chrysler '36 Airflow Sedan.

A beauty with special finish, radio, and heater; low mil.; written guarantee. By Auth. Chrysler Dealer, 1216 N. Western.

CHRYSLER—'35 6 CYLINDER DE LUXE rumble seat coupe. Reconditioned like new. Fully guaranteed.....$525
2515 MILWAUKEE.

— — CHRYSLER—'36 TRUNK SEDAN — — Overdrive, etc.; hardly run; $400 below cost. Mr. Kleine, 1132 Diversey-boulevard.

CHRYSLER—1931 4 DOOR SEDAN; EXCEPtionally clean......$195 L. W. SHANESY, AUTH. FORD DEALER.
6005 Broadway. Lon. 9019.

CHRYSLER—'33 4 DOOR DE L. SED.; H. W. htr.; perf. cond. thruout; $295; tms.; trade. Western Auto Mart, 3939 N. Western.

— CHRYSLER—'30 "70" COUPE—$87 — CHRYSLER ILLINOIS CO., 2234 Michigan.

CHRYSLER—'36 TOUR. SED., 4 DR., $765. Logan Square Buick, 2468 Milwaukee.

CORDS '36s

Convertible sport sedan and 4 door de luxe touring sedan. VIRTUALLY BRAND NEW. Priced cheap for immediate sale. Your car down payment, balance to suit. LARRY O'ROURKE, INC. [EST. 23 YEARS]. 945 WASHINGTON-BL. [2 min. Chgo. loop.]

CORD—1937 BEVERLY WITH DIVIDED seats. Light tan car with Mulberry upholstery, fully equipped, excellent condition. Used, like new, cost $2,500. Sacrifice for $1,500. Owner. Phone Lawndale 1050.

CORD—1936 4 DOOR TOURING SEDAN. White wall tires, trunk compartment, radio, heater. The niftiest car in town. Practically brand new. $1,095. STUDEBAKER. 2424 MILWAUKEE.

CORD—'31 CABRIOLET. TAKEN FOR A debt. Rumble seat, side mts., spotlite. Looks, runs like new car. $212. Ph. Monday. Chicago Oil Products Co., Humboldt 8100.

USED AUTOMOBILES FOR SALE.

WEEK-END SPECIALS

at James F. Goodwi[illegible]
Dodge-Plymouth Dealer.

DODGES

'36 4 door trg. sedan	$57[illegible]
'36 business coupe	5[illegible]
'35 4 door trg. sedan	[illegible]
'35 4 door sedan	[illegible]
'34 de l. 4 door sedan	[illegible]
'33 business coupe	[illegible]
'30 "D. A." r. s. coupe	[illegible]

PLYMOUTHS

'35 de l. 2 door sedan	$[illegible]
'35 de l. bus. coupe	[illegible]
'33 2 door sedan	[illegible]
'29 4 door sedan	[illegible]

OTHER MAKES

'36 Ford tud. trg. sedan	$4[illegible]
'34 Buick "47" 4 dr. sed.	4[illegible]
'34 Terraplane 4 dr. sed.	[illegible]
'33 Buick "67" 4 dr. sed.	[illegible]
'33 Olds "6" bus. coupe	[illegible]
'33 Pontiac 2 door sedan	[illegible]
'34 Ford fordor sedan	[illegible]
'31 Olds conv. coupe	[illegible]
'32 Willys "6" sedan	[illegible]
'32 Ford tudor sedan	[illegible]
'31 Hupp "6" 4 dr. sed.	[illegible]
'31 Nash 4 dr. sed., 6 w.	[illegible]
'29 Chevrolet 4 dr. sedan	[illegible]
'29 Packard 7 pass. sed.	[illegible]
'29 Essex coach	[illegible]

40 MORE TO CHOOSE FRO[illegible]

5719-25-43 BROADWAY

CORD 1936, $1,095

De luxe special 4 door sedan, high gra[illegible] uphols., de luxe equip., radio heater, [illegible] froster. Cost $3,095; low mileage. Priv[illegible] estate car. Your car down, balance 12-24 months. 90 day guarantee.
Authorized Finance Co.,
3910 OGDEN-AV.
East of Pulaski at 22d-st.
CHRYSLER-PLYMOUTH DEALER.

CORD 1937, $1,37[illegible]

4 door, 5 pass. de luxe tour. sedan. [illegible] Built-in trunk, white wall tires, [illegible] radio, dual equipment, high grade uph[illegible] stery. Original cost $2,675. This car [illegible] like brand new. Sacrifice $1,375. Your [illegible] down, bal. 12-24 months. 90 day [illegible] OPEN EVERY DAY—9 A. M. TO 10 P. M.
State Auto Finance Corp.,
3939 Washington-blvd.

CORD 1937 SEDAN

Used; beautiful "Beverly" model 4 door [illegible] luxe sedan. Conn. equip. This same bra[illegible] new 1937 Cord now at savings of $1,[illegible] Your car down, bal. 2 years. 90 day [illegible] Open evenings and Sunday; 2 min. from loop. CENTURY FINANCE CORPORATION.
850 JACKSON-BL.

— — CORD—'36 SEDAN; RADIO — — DE LUXE EQUIP. $1,075. PH. WEL. 780[illegible]

DE SOTO 1936

TOURING 2 DOOR SEDAN. BEAUTIFUL BLACK FINISH. RADIO AND HEATER. DE LUXE EQUIPPED. BUILT-IN TRUNK. LOW MILEAG[illegible] PRICED LOW. $195 DOWN, 18 MONTHS TO PAY. DIVERSEY MOTORS, 801 Diversey-parkway.

De Soto '35 6 Sed., $49[illegible]

Heater; beautiful dark blue finish; fin[illegible] tires and upholstery; excellent mechanic[illegible] cond. Your car or $75 down, balance 12-[illegible] months.
TWERDAHL PACKARD,
824 Diversey Wel. 830[illegible]

De Soto 1935 Custom Sedan

6 cylinder, 4 door, built-in trunk, du[illegible] equipment, radio, heater, side mounts, [illegible] tras; complete for only $495; terms.
M. & R. MOTOR SALES,
4001 GRAND, AT CRAWFORD.

De Soto Airflow 1936, $69[illegible]

De Soto Airflow 1935, $54[illegible]

4 door trunk sedan with overdrive in black. Used very little.

20% Dn. 2235 Michigan-av[illegible]

De Soto '33 De L. "6" Sedan

Mohair upholstering. This car is in excellent condition. Only $99 down. Terms.
RAY TENNES MOTOR CO., 2451 N. SACRAMENTO.

DE SOTO '35 AIRFLOW.

4 door sedan, 6 wheels, low mileage. Interior and finish like new. FOHRMAN MOTORS, De Soto dlr.
3148 LAWRENCE-AV.

DE SOTO—1932 LATE SERIES 4 DOOR SE[illegible] appear., motor quiet and full of pep. $20[illegible] L. W. SHANESY, AUTH. FORD DEALER.
6005 Broadway. Lon. 9019.

DE SOTO—AIRFLOW '35 4 DOOR SED.; overdrive, new tires, guar.; good mileage per gallon; will give genuine satisfaction. Resale Motors, 1212 Chicago-av., Evanston.

DE SOTO—'31 6 CYL. DE LUXE 4 DOOR sedan. 6 w. w. wheels, side mounts....$17[illegible]
2515 MILWAUKEE.

— DE SOTO—LAST '36 TRUNK SEDAN — Radio, etc. Hardly run. Best offer or trade. MR. WALKER. 1132 DIVERSEY-BOULEVARD.

DE SOTO 1935 DE LUXE AIRFLOW SE[illegible] dan, overdrive, heater, radio, 6 w. w. low mileage. $595. 131 S. Cicero. Est. [illegible]

DE SOTO—1936 COACH. LIKE NEW. A beau. platinum gray with radio and heater. $595. Newberry Bargains. 1025 N. Clark.

DE SOTO—LATEST '35 SEDAN. 6 CYL. A beauty. $475. 1649 S. Crawford. Cra. 1647.

DE SOTO—1931 LIGHT 6 TUDOR SED. w.w.; exc. cond.; very reas.; $150. Pen. 3578.

DODGE—'36 DE LUXE 4 DOOR TOURING sedan. Built-in trunk. Original finish and white wall tires. Motor perfect; your car down.
2515 MILWAUKEE.

DODGES.

'36 4 dr. sedan; trunk; radio; like new	$595
'36 2 dr. sedan; trunk; like new	565

IRVING PARK PONTIAC CO. 4840 IRVING PARK-BOULEVARD.

DODGE—'36 DE LUXE BUILT-IN TRUNK sedan; low mileage; beau. upholst. white wall tires, radio, h.w. heater. Reflects careful use. $650. Another Healy Bargain. 7601 Stony Island.

DODGE—'35 DE L. 4 DOOR SEDAN; AIR wheels; ebony black. Beau. upholst. appreciable cond. Just $195 down, bal. 18 months. $515. Montgomery Ford Dealer. 2300 Madison.

DODGE—'36 TOURING SEDAN....$625 WESTERN MOTORS, INC.
6445 SOUTH WESTERN.

DODGE—1935 SEDAN; BUILT-IN TRUNK; many extras; sacrifice. Priced at $450. Lake Shore Motors, 1012 Chgo.-av., Evanston. Rogers Park 2610. University 4100.

DODGE—'36 DE LUXE TOUR. SED. NEW; so little driven; radio, heater, dual horns, etc.; $425 down, balance easy. $565. Terms or trade. Dealer, 1252 S. Kolin.

DODGE—'35 COUPE. LIKE NEW. WILL sell for $50 down, will trade, bal. $7 down. balance terms to suit. 3512 Archer.

DODGE—'36 DE LUXE 4 DOOR TOURING sedan. radio, heater; perfect condition; $575; private owner. 1643 W. 63d-street.

DODGE—'31 4 DOOR SEDAN; NEWLY REfinished; original uph.; perfect cond. Montgomery Ford Dealer. 2300 Madison.

DODGE—COUPE, 1937; USED; PRIVATE owner; must sacrifice; original $[illegible] original cost $932. Hay. 6736.

DODGE—1934 COUPE; RUMBLE SEAT RAdio, heater; exc. cond. Roz. Pk. 0123.

DODGE—'35 5 PASS. SED. VERY CLEAN. $445. Newberry Bargains. 1025 N. Clark.

DODGE—'35 DE LUXE SEDAN, MOTOR, tires, finish A1. $475. 1101 N. Clark.

DODGE—LATEST '36 DE LUXE TOUR SED., dual equip.; trunk, radio, heater; A1 thruout. Packard, 2100 Lawrence, Keystone [illegible]

DODGE—'36 4 DR. DE LUXE SED.; PRIV. owned; 18 mo. old; can be seen at dirs. Chrysler, [illegible] Mon. [illegible]

(Continued on following page.)

USED AUTOMOBILES FOR SALE.

(Continued from preceding page.)

CHICAGO'S OLDEST AND LARGEST PACKARD DEALER Offers

PACKARD 120'S

1936's
5 Pass. Tour. Coupe.
Four Door Sedans.
4 Dr. Touring Sedans.
4 Door Club Sedan.
Convertible Sedan.

1935's
Convertible Coupe.
Four Door Sedan.
4 Door Touring Sedan.
Some with Heaters—Radios.

HERE ARE QUALITY CARS FOR THE QUALITY BUYER.

PRICED LOW

Also Many Others, '28 to '34.
"A SAFE PLACE TO BUY"
Hon, Smithson and Raymond
1809 Devon
6101 N. Western
Briargate 3100.

DODGES 1936s

Chicago's Largest Assortment OF 4 DOOR TOURING SEDANS AND COUPE.
Choice of colors, upholstering and equipment. Some radio and heater equipped. These cars have been conservatively driven by our neighborhood owners. Some you would call practically brand new.
$495 to $625
90 DAY GUARANTEE.
YOUR CAR DN., BALANCE $25 A MONTH
The Home of the Dodge Car.
Murphy Motors
Authorized Dodge Dealer,
2720 N. CICERO

DODGES

'36s—'35s—'34s
ALL MODELS.
LARGE SELECTION OF HONEST VALUES. MUST REDUCE OUR STOCK.
Bargain Prices
DIVERSEY MOTORS,
814 Diversey-pkwy.

DODGE 1937, $775
4 door, 5 pass. de luxe tour. sedan. Used. Built-in trunk, all dual equipment, hi grade upholstery. Also 4 1936 4 door de luxe touring sedans. Built-in trunks, radios, heaters. Sacrifice for $495. Your car down, balance 12-24 months. 90 day guarantee. OPEN EVERY DAY—9 A. M. TO 10 P. M.
State Auto Finance Corp.,
3939 Washington-blvd.

DODGE '36 SEDAN, $495
De luxe 5 pass. trunk sedan. Only $495. Also 3 1936 de luxe 4 door sedans. Built-in trunk. Choice of radio, heater, etc. Your car down, bal. 2 years. 90 day guar. Open evenings and Sunday: 2 min. from loop. CENTURY FINANCE CORPORATION.
850 JACKSON-BL.

DODGE '35, $435
4 DOOR DE LUXE SEDAN, DUAL EQUIPMENT. YOU WOULD SAY BRAND NEW. YOUR CAR OR $65 DOWN. BALANCE 18 MOS.
Burke Plymouth
6733 S. WESTERN.

Dodges '35s, '36s, '37s
$425 to $785.
10 TO CHOOSE FROM—ALL COLORS. USED. De Luxe 2 and 4 door touring sedans, built-in trunks. Coupes, dual equip., some have radios, heaters, etc. Your car down, balance 12-24 months. 90 day guarantee.
4618 WASHINGTON. "THE BIG STORE."

DODGE—1936 SEDANS
CLOSEOUT SALE.
4 DOOR TOURING SEDANS.
LIMITED SUPPLY. ACT QUICKLY.
DAMPMAN-SCHMITT CO.,
DODGE-PLYMOUTH DEALER.
1019 DAVIS-STREET. EVANSTON.
EVANSTON CARS ARE BETTER CARS.

DODGE '36 SEDAN.
4 door touring, 6 air wheels, side mts. Originally cost $1,097: our price $665. Also '36 Dodge coupe, fully equipped......$495. '35 sedan, 5 pass., air wheels..........$445
MICHIGAN AVENUE CHEVROLET.
Used Car Dept., 2d Floor.
2345 SOUTH MICHIGAN.

Dodge 7 Pass. Sedan
Latest '36 de luxe equipped throughout; white wall tires. VIRTUALLY BRAND NEW. Priced cheap for immediate sale. Your car down payment, balance to suit.
LARRY O'ROURKE, INC. [EST. 23 YEARS]. 945 WASHINGTON-BL. [2 min. Chgo. loop.]

DODGE—'33 DE LUXE 4 DR. SEDAN. $350. $35 or your car down, $20 per month. 1937 STATE LICENSE FREE.
ROYAL SALES & SERVICE,
1930 Milwaukee-av., cor. Western. Arm. 9167.
2491 Milwaukee-av. Belmont 1621.

DODGE '35 SEDAN
4 door; built-in trunk, radio, heater, dual equipment; many extras..............$510
WEST SIDE BUICK SALES,
4666 WASHINGTON-BLVD.

DODGE 1936, $645.
2 door touring sedan. This car is like new. Painted royal blue. Tires like new, mechanically perfect. Will furnish original owner's name and Gold Bond warranty.
NORTHWEST AUTO CO., 3801 LAWRENCE.

DODGE '36 SEDAN, $587.
Finished in black. Equipped with hot water heater. A real buy. At our special price.
M. J. LANAHAN, INC.,
2522 and 2542 S. Michigan-avenue.

DODGE 1935 SEDAN
LATEST 4 DR., BUILT-IN TRUNK, $495.
ALSO '33 SEDAN, TRUNK, S. MTS., RADIO. CHEAP. TERMS, TRADE.
PONTIAC DEALER. 7727 S. ASHLAND.

DODGE—1933 SEDAN: LIKE NEW.....$345 Warner Motor Sales. 3637 Southport.

DUESENBERG SACRIFICE.
I have a custom built Le Baron 4 pass. speedster. Present model J. All latest crown fenders, etc. Absolutely pass for brand new. Also, a Judkins formal sedan, model J, that has hardly been run. Values to $15,000. My prices, $2,250-$3,950.
FELZ. 1132 Diversey-blvd.

DUESENBERGS
1 model J Beverly, pract. new. 4 pass.
1 model J Blue Derham sedan. 5 pass.
1 model J Blue Derham sedan. 7 pass.
Schmidt, 3834 Irving Pk.-blvd. Irv. 0666.

FORD—1934 5 PASS. TUDOR SEDAN: A-1 cond. Sacr. $235. 3717 N. Western.

FORD—'30 TUDOR: A-1 COND.: CLEAN: $125; must sell. 7141 Union-av., 2d apt.

FORD—1935 TUDOR.............$345 Rangecroft-Flotow. 4918-36 Broadway.

FORD—1936 SEDAN..........$145 DOWN MANY OTHERS. 5133 IRVING PARK.

FORD—'34 5 PASS. SED.: A GOOD BUY: $235. Newberry Bargains. 1025 N. Clark.

FORD—LATEST '35 TUDOR; RADIO, HTR.; exc. cond.; $395; tms. Sou. Shore 4759.

USED AUTOMOBILES FOR SALE.

LITSINGER'S

657 DIVERSEY-PKWY.
"17 Years a Ford Dealer."
WE HAVE SOLD OVER 30,000 NEW FORDS
[CARS AND TRUCKS.]
70,000 USED CARS
10,000 USED TRUCKS

'36 Linc.-Zephyr sedan...	$975
'36 Ford Tudor sedan....	440
'36 Ford reg. coupe.......	415
'36 Ford de luxe coupe..	450
'35 Chev. Master sedan..	450
'35 Ford Tudor; trunk..	370
'35 Ford reg. Tudor sed.	350
'35 Ford reg. coupe.......	325
'34 Chev. coupe; r. s.......	325
'33 Dodge de l. coupe....	250
'32 Ford de luxe coupe..	190
'31 Pontiac sport coupe..	150
'30 La Salle 4 dr. sedan	150

WE PLEDGE
"You Must Be Satisfied"

LITSINGER'S

Edward R. Litsinger, CHAIRMAN
Fred G. Litsinger, PRESIDENT.
925 JACKSON-BLVD.
Open Every Day—All Night.

Fords... Fords

'36s, '35s, '34s
4 door and 2 door sedans. Some radio and heater equipped. Choice of upholstering.
$295 to $475
Your car down, balance $20 a month.
Dodge Dealer, 2720 N. Cicero.

Ford '36 Fordor De L. Tr. Sed.
RADIO, SPOTLT., GENERAL TIRES EQUIP.
$515
90 DAY GUARANTEE.
RAY TITUS, 5710 Broadway.

FORD 1937
USED: TOURING SEDAN: TRUNK, RADIO, HEATER, WHITE WALLS. SAVINGS OF $200.
National Motor Car Co.
6201 S. WESTERN.

FORDS.
'30 2 dr. sedan; mech. O. K............$115
'30 coupe; very good cond................. 125
'33 tudor sedan; a bargain............... 245
'35 fordor sedan; trunk; exc. cond...... 365
IRVING PARK PONTIAC CO.,
4840 IRVING PARK-BOULEVARD.

FORD '36 SEDAN, $395
4 door sedan, like brand new; genuine 1936. Truly an unbeatable bargain. Terms to suit.
U. S. AUTO FINANCE CO.,
1340 W. 63D-ST., COR. LOOMIS.

FORD—VERY LATE 1935 DE LUXE 4 door sedan, beautiful vineyard green finish, genuine reconditioned motor. Best value in city at sacrifice price of $325 or best offer. Trade or Terms.
6144 S. KEDZIE. GROVEHILL 0180.

FORD—'35 5 PASS. SEDAN.............$385 $25 or your car down, $20 per month. STATE LICENSE FREE.
GROSSINGER MOTORS,
2658 LAWRENCE. LONG. 7883. SUN. 9102.

Ford '34 Convertible, $325.
De Luxe coupe. Runs and looks like new.
FOHRMAN MOTORS, De Soto dlr.
3148 LAWRENCE-AV.

FORD '36 V-8 FORDOR
De Luxe, trunk, low mil.; like new....$495
1935 Tudor trunk de luxe sed.............. 385
Packard, 925 Linden-av., Hubbard Woods.
CHICAGO PHONE: BRIARGATE 0050.

FORD—1935 4 DR. DE LUXE SEDAN. ANother Evanston R. & G. car., $375.
L. W. SHANESY, AUTH. FORD DEALER
6005 Broadway. Lon. 9019.

FORD—GENUINE 1933 TUDOR, ORIGINAL maroon finish, mohair upholstery, 5 perfect Goodyear tires, excellent motor. Full price $175. Trade or terms.
6144 S. KEDZIE. GROVEHILL 0180.

FORD 1936 COUPE, $445.
Beautiful blue finish, white wall tires, radio, heater and other extras.
1520 NORTH HALSTED-STREET.

FORD
Late 1936 5 pass. club cabriolet; perfect condition; low mileage; radio, heater; original cost $950; private owner. Ph. Dear. 0062 Monday.

FORD—1936 TOURING TUDOR WITH built-in trunk; very clean..............$445
L. W. SHANESY, AUTH. FORD DEALER
6005 Broadway. Lon. 9019.

Ford '36 Fordor, $495.
Cannot be told from new.
3921 N. CICERO-AVENUE.

Ford '36 5 Pass. Sed., $440.
White wall tires. Booster brakes, heater.
1520 NORTH HALSTED-STREET.

FORD—LATEST 1936 DE LUXE TRUNK, tudor, flexible steering wheel, mahogany dash. Bargain $395.
6144 S. KEDZIE. GROVEHILL 0180.

FORD '35 COUPE, $310.
CLOSED ALL DAY SUNDAY.
SLUMBRICK FORD SALES. 1711 W. 95TH

FORD—1935 BUSINESS COUPE: A CAR that is right and priced right.......$335
L. W. SHANESY, AUTH. FORD DEALER.
6005 Broadway. Lon. 9019.

FORD—1936: BRAND NEW TUDOR SEDAN and Fordor sedan; de luxe equipment, at a big discount. Auth. Ford Dealer, 3948 Roosevelt-road.

FORD—1931 TOUR. SEDAN: SLANTING windshield. Finished in jet black. Guaranteed. $185. $35 down. Terms. Montgomery Ford Dealer. 2300 Madison.

FORD—'35 TUDOR SEDAN: RECONDItioned and guaranteed. Your choice of 3 of these real buys at $360. Terms. See today. Montgomery Ford Dealer. 2300 Madison.

FORD—'31 SPORT COUPE: RUMBLE SEAT: new top; reconditioned thruout: $145: $45 down. Terms. Montgomery Ford Dealer. 2300 Madison.

FORD—1936 4 DOOR DE LUXE TRUNK sedan: driven little; htr., etc.; must sell: bargain. Call owner, Kildare 0993.

FORD—'35 SEDAN. WILL SELL FOR small down payment of $75, balance terms to suit. 3512 ARCHER.

FORD—'34 DE LUXE SEDAN. LIKE NEW. Artillery wheels; tires prac. new. Sacrifice for cash. Sunnyside 8945, mornings.

FORDS—1929-'30-'31 MODEL A'S
TUDORS. FORDORS. COUPES.
J. J. WRIGHT. 7701 STONY ISLAND-AV.

FORD—'35 DE LUXE FORDOR TOURING sed.; built-in trunk, radio. Full price only $285. Terms. 1520 N. HALSTED.

FORD—'36 TRUNK SED.: DRIVEN LITTLE. $475. Also '35 de l. sport cpe., r. seat, dual equip. etc. $345. 6811 S. Halsted.

FORD—'35 TUDOR DE L.; TRK., RADIO, heater, A-1 tires; finish, mech. A-1..$395 Ph. Saginaw 1400. 7800 Stony Island.

FORD—COUPE, 1934, EXCEL. CONDITION; must sell; terms to suit. 1232 N. La Salle. Humphrey. Rm. 232. Mohawk 3080 Sun.only.

FORD—1936 TUDOR. TRUNK. RADIO. Guaranteed. $495. Wright, 1101 N. Clark.

FORD—'36 BRAND NEW DE LUXE SEDAN at big discount. 3948 W. 12th-street.

FORD—'31 ½ T. PANEL. GD CND. CHP.; payments. 7229 Sou. Chicago. H. Pk. 7513.

FORD—1931 VICTORIA, 5 PASS., A1 COND. $150. Low mileage. Priv. Dor. 4535.

FORD—'34 4 D. DE LUXE, RARELY USED New eng., tires, batt.; reas. Edg. 4717.

FORD—1930 CPE.; MTR. O. K'D.........$75 Chev. lot. 1050 Chicago-av., in Evanston.

FORDS—WANT A FORD?—C ZEPP
2950 LAWRENCE.

FORD—COACH, '30. VERY GOOD CONDItion. Private party. Canal 6160.

FORD—'36 TOUR. SED. PERFECT. $495. Windsor Motors. 7925 Exchange. Sag. 7925

FORD—'36 SEDAN. A BEAUTY: MANY extras. $395. 4000 W. 22d-street.

FORD—'34 DE LUXE SEDAN AND COUPE Perfect shape. $235. 4000 W. 22d-street.

FORD—'31 SEDAN AND COUPE. PERFECT shape. $125. 4000 W. 22d-street.

FORD—'32 4 CYL. COUPE AND PHAETON. A real buy. $125. 4000 W. 22d-street.

FORD—1934 SPORT ROADSTER. $275. 615 N. Lockwood. Columbus 1716.

FORD—1931 5 PAS. VICTORIA COUPE. $105. 1952 S. 55th-ct., Cicero. Eber.

FORD—'32 VICTORIA COUPE. 8 CYL. '35 motor. $185. 8046 St. Lawrence. 2d.

USED AUTOMOBILES FOR SALE.

PACKARD— —EVANSTON

Vacation Time Is Here—Assure Yourself of a Pleasant Trip in One of Our Reconditioned Used Cars
NO SALES TAX

'35 Packard Senior Mod. 1200 sedan..	$1,350
'37 Packard 120 Trg. Coupe; used...	1,025
'36 Packard 120 Touring Sedan.........	875
'36 Packard 120 Club Sedan............	850
'34 Packard 7 pass. Sedan..............	795
'36 Packard 120 Coupe....................	795
'34 Packard 5 pass. Sedan..............	750
'36 Olds 8 Trg. Sedan.....................	725
'34 La Salle Conv. Coupe................	700
'36 Pontiac 6 Touring Sedan............	625
'35 Stude. President 5 pass. Sedan....	625
'37 Plymouth De L Spt. Coupe; used..	585
'33 Packard Super "8" 5 Sedan.........	575
'35 Pontiac 8 5 p. Sedan.................	525
'36 Lafayette 2 door Sedan..............	495
'35 De Soto 2 door Sedan................	525
'36 Chev. Master Bus. Coupe...........	500
'35 Pontiac Sport Coupe.................	500
'33 La Salle 5 pass. Sedan..............	495
'35 Hudson 5 pass. Sedan...............	475
'36 Ford Bus. Coupe......................	465
'34 Studebaker Trg. Sedan..............	425
'34 Olds "8" 5 pass. Sedan.............	400
'35 Chev. Bus. Coupe....................	395
'34 Chev. Trg. Sedan.....................	350
'33 Buick 5 pass. Sed. Mod. 57.......	350
'34 Ford Tudor Sedan....................	300
'32 Pierce-Arrow Conv. Vict............	275
'30 La Salle 5 pass. Sedan..............	150
'30 Packard Sport Coupe................	125

1735 EAST RAILROAD, EVANSTON.
CHICAGO PHONE:
Hollycourt 2121.

ANOTHER WAREHOUSE BARGAIN—Ford '34 de luxe tudor; extras; $245, $5 down. 3917 N. Kedzie.

ANOTHER WAREHOUSE BARGAIN—Plymouth '33 P. D. de luxe sedan, extras, $245; $5 down. 3917 N. Kedzie.

MANY $50, $75, AND $100, A1 GOOD used cars; $5 down, $2 week. Westco. Chrysler-Plymouth Dealers. 5323-25 Cermak.

F-O-R-D-S

1936 TUDOR—TRUNK, RADIO........	$525
1936 COUPE—RUMBLE, RADIO........	495
1935 TUDOR—TRUNK, RADIO........	395
1935 COUPE—RUMBLE, RADIO........	365
1935 TUDOR—REAL BEAUTY........	345
1934 COUPE—DE LUXE........	265
1933 TUDOR, HEATER........	225
1932 FORDOR, 4 CYL........	195
1932 TUDOR—LATE DE LUXE........	215

ALSO 1931, 1930, 1929'S.
PONTIAC DEALER. 7727 S. Ashland.

FORDS
1936 convertible sedan—Equipped double heater, radio, chrome wheels, white wall tires, gray finish to match top. Only $595
1936 Ford de luxe sedan, trunk..........$495
1936 Tudor, radio, heater.................$465
1936 de luxe coupe, special equipped, including radio and heater..........$465
2247 S. MICHIGAN.

FORD—1936 TOURING SEDAN; ABSOLUTEly perfect condition; like new; only $425. Will finance. HAYMARKET 0554.

FRANKLIN '29 SEDAN, $85.
Tires, motor, paint exc. cond.
5701 BROADWAY BUICK.

GRAHAM 1933, $295.
SEDAN; CAR OR $75 DOWN: 18 MONTHS. PONTIAC DEALER. 7727 S. ASHLAND.

HORCH—SED.: MADE GERMANY; COST $9,000; like new; $350. 3257 Lexington, 2d.

HUDSON '36 SEDAN
4 door; radio, heater, electric hand; beautiful black finish.................$725
WEST SIDE BUICK SALES,
4666 WASHINGTON-BLVD.

HUDSON '36 BROME, $575.
Beautiful green finish; radio; built-in trunk; electric gear shift; automatic clutch; dual windshield wipers; chrome wheels etc. Fully guaranteed.
SNOW BROS. Auth. Ford-Lincoln Dlr.
1027 SOUTH BOULEVARD. OAK PARK.

HUDSON
'36 touring sedan; electric hand; very low mileage...............$695
'34 de luxe sedan............................ 395
AUBURN AUTOMOBILE SALES CORP.
2426 S. MICHIGAN. VIC. 9004.

Hudson '35 Tour. Sedan.
Black, heater, A1 mech...................$445
Packard, 925 Linden-av., Hubbard Woods.
CHICAGO PHONE: BRIARGATE 0050.

HUDSON 1934, $345.
CONV. COUPE; RUMBLE; TERMS, TRADE. PONTIAC DEALER. 7727 S. ASHLAND.

HUDSON—'36 CUSTOM TOURING 4 DR. sedan; elec. hand, trunk, radio. Original cost $1,240. Only $685. 6811 S. Halsted.

HUDSON — '36 6 CYL. CONVERTIBLE coupe; new car condition; low mileage; $735. 120 S. Wood-street, 2d floor.

HUP.—6 SEDAN, LATE '28, GOOD SHAPE; much service left. First $60 takes; priv. party. 4655 N. Campbell, 1st fl., Poling.

HUPP—'30; BARGAIN COUPE, RMB. SEAT, trunk. $100 Sat. or Sun. 3115 S. Throop.

HUP.—'31 LITTLE 6 SPT CPE. 6 W W r. s., very nice. $5 dn. 6640 S. Western.

LA SALLE 1936 SEDAN
De luxe 4 door touring sedan; built-in trunk, electric clock, radio, heater. Orig. green finish. Cost $1,687. Now $795. Your car down, bal. 2 years. 90 day guar. Open evenings and Sunday: 2 min. from loop. CENTURY FINANCE CORPORATION.
850 JACKSON-BL.

LA SALLE 1935, $595.
De luxe 4 door touring sedan; built-in trunk, dual equipment; original finish; low mileage; fully guaranteed. Terms.
INDEPENDENT MOTORS. DE SOTO DLR.
2700 MADISON-STREET.

LA SALLE '36 SEDAN.
5 pass., equip. radio, heater, clock; jet black finish. Just like brand new in every respect. $850.
2247 S. MICHIGAN.

LA SALLE—SEDAN AND CONVERTIBLE.
A 6 wheel sport sedan, sun so little it will pass for brand new.
A '35, not a '34, and '36 convertible V-8 coupe; hardly run.
Prices begin at $685.
FELZ. 1132 DIVERSEY-BLVD.

LINCOLN ZEPHYR
1936 4 door sedan. This car is practically new; owner kept this car in perfect condition; beautiful black finish, white wall tires like new; you really have to see this car to appreciate the condition.
LAWDER BROS.,
FORD DLR. [Est. 1890]. 6900 VINCENNES.

Lincoln Zephyr '36 Sedan.
Radio, white wall tires; original pearl gray finish; very low mileage. Cost new $1,580. Over 40% off.
RAY TENNES MOTOR CO.,
Ford-Lincoln-Zephyr Dealer.
2451 N. Sacramento. Cap. 1100.

Lincoln 1934 Town Sedan.
136 in. wheelbase, beautiful olive green finish; 2 side mounts with metal covers, built-in trunk, H. W. heater. The cleanest and most perfect car to be found. $975.
SNOW BROS., Auth. Lincoln-Ford Dealers.
1027 SOUTH-BLVD. OAK PARK.

LINCOLN 1931 SEDAN, $325
Beautiful dark blue finish with black fenders and upper body, 5 pass. with two auxiliary seats, h. w. heater, w. w. tires, perfect mechanical cond. fully guaranteed.
SNOW BROS., Auth. Lincoln-Ford Dealers.
652 MADISON-STREET. OAK PARK.

LINCOLN ZEPHYR '36
4 door sedan, dark blue finish; A1 mechanical condition. Full price, $795.
2247 S. MICHIGAN.

LINCOLN ZEPHYR 1937
4 door sedan. Used. White wall tires, heater, broadcloth upholstery. $1,085. Trade and terms.
2317-23 S. MICHIGAN.

LINCOLN-ZPHYR
36 sedan; radio, heater.................$845
Like new in every respect.
AUBURN-CORD DISTRIBUTOR.
2426 S. MICHIGAN. VIC. 9004.

Lincoln Zephyr '36, $785
4 DOOR TOURING SEDAN, WHITE WALLS.
Studebaker, 6201 S. Western.

Lincoln Zephyr '36 Sedan.
Removable built-in partition, white wall tires, radio, heater, low mil..........$875
Packard, 925 Linden-av., Hubbard Woods.
CHICAGO PHONE: BRIARGATE 0050.

LINCOLN '37 SEDAN
De luxe used 6 wheel, trunk, compart luggage complete, black finish. $1,500 below cost. Phone Well. 7802. Mr. Walker.

LINCOLN-ZEPHYR—1936 4 DOOR SEDAN; very low mileage; fully equipped; must see this car to appreciate; $995. HARBOR MOTOR CO. 7733 Cottage Grove.

LINCOLN-ZEPHYR—1936 4 DOOR SED.; ravensblack; Philco radio; $850. BEN T. WRIGHT, INC. 1101 N. CLARK.

LINCOLN—7 PASS. '35; LIKE NEW — $1,390 TAKES IT. 1132 DIVERSEY-BL.

USED AUTOMOBILES FOR SALE.

LINCOLN

OUR GUARANTEE
If the car you purchase here proves unsatisfactory within 48 hours we will refund your money.
Visit Our Showroom

AUBURN 1931 sedan, 7 pass.....	$ 75
BUICK 1935 5 p. Vic. cpe., side mts.	595
BUICK 1934 touring sedan.........	500
BUICK 1932 business coupe.........	250
DE SOTO 1935 Airflow sedan.........	575
FORD 1936 de luxe Fordor sedan....	525
FORD 1935 de luxe coupe, r. s.....	525
FORD 1936 de luxe Tudor sedan....	495
FORD 1933 Tudor sedan..............	225
FORDS, practically all models.	
HUDSON 1935 "8" 2 dr. tour. sedan	495
LINCOLN 1936 limousine, 7 pass..	3,250
LINCOLN 1936 Zephyr 4 dr. sedan..	950
LINCOLN 1934 convt. coupe, s. mts.	950
LINCOLN 1936 Zephyr 2 dr. sedan.	925
LINCOLN 1933 sedan, 5 pass., s. m.	750
LINCOLN 1932 sedan, 5 pass., s. m.	495
PACKARD 1935 sedan, "1200" 5 p.	1,095
PACKARD 1934 "12" convt. coupe	825
PACKARD 1936 "120" sed., 5 pass.	795
PACKARD 1933 "1000" club sedan	645
PACKARD 1933 "1000" formal sed.	575
PACKARD 1931 roadster, s. mts....	195
PIERCE-ARROW 1934 "8" sed., 5 p.	650
STUDEBAKER 1935 sedan, 5 pass.	495

125 Others.
Fords and Other Makes.
Ford Motor Sales Co.
"LINCOLN RETAIL DIVISION."
2220-2229 S. Michigan-av.
Calumet 7346.
1822 Ridge-av., Evanston. University 0543.

6 CHEAP CARS

1931 Cadillac V-8 Coupe..........	$165
1930 Pierce light 8 Phaeton........	250
1931 Lincoln 7 pass. De Luxe.......	250
1931 Nash 6 wheel Sedan...........	180
1932 Packard 7 pass. De Luxe.......	375
1931 Packard light 8 Club Sedan....	190

FELZ. 1132 DIVERSEY-BLVD.

Lincoln Zephyr, 1937
6 pass. de luxe tour. sedan. Used. White wall tires, all dual equipment, hi grade cord upholstery. Beautiful dark green. Sacrifice for $1,095. Also 2 1936 Lincoln-Zephyrs 4 door, 6 pass. touring sedans. White wall tires, built-in radios, heaters, all dual equipment. Sacrifice for $795. Your car down, balance 12-24 months. 90 day guar. OPEN EVERY DAY—9 A. M. TO 10 P. M.
State Auto Finance Corp.,
3939 Washington-blvd.

Lincoln-Zephyr 1937
4 door sedan; used; beautiful dawn gray; equipped with radio, large size hot water heater, white wall tires, special wheel rims. Has been driven very little. Original cost $1,463. Will sell at big savings. Terms. See today.
LITSINGER MOTOR CO.
925 JACKSON-BLVD.

LINCOLN. REAL BUYS.
1935 V-12 5 PASS. DE LUXE SEDAN.
1934 5 PASS. TOWN SEDAN.
1934 5 PASS. CONVERT. DE LUXE SEDAN.
1934 7 PASS. DE LUXE SEDAN.
1933 7 PASS. LIMOUSINE.
1932 5 PASS. 8 TOWN SEDAN, RADIO, Htr.
1932 JUDKINS CUSTOM Berlin 5 pass. sedan
1931 7 PASS. LIMOUSINE.
LINCOLN DEALER. 2825 SHEFFIELD.

Nash 1936 Small 6
DE LUXE TOURING 2 DOOR SEDAN. REALLY CLEAN.
UPHOLSTERY. PAINT LIKE NEW.
Save on this unusual car.
$150 DOWN. 18 MOS. TO PAY.
Diversey Motors
814 Diversey-parkway.

NASH 1937, $845
4 door, 6 pass. de luxe tour. sedan; used. Built-in trunk, all dual equip.; heater, clock. Just like brand new. Sacrifice $845. Your car down, bal. 12-24 months. 90 day guar. OPEN EVERY DAY—9 A. M. TO 10 P. M.
State Auto Finance Corp.,
3939 Washington-blvd.

NASH—1930 "450" 4 DR. SEDAN; SMALL 6; must sell today; lib. terms. Ph. Mid 8179. Open eves. 6023 Cottage Grove.

NASH—'32 SMALL SED.; VERY CLEAN: $195. Newberry Bargains. 1025 N. Clark.

NASH—'32 5 PASSENGER 4 DOOR SEDAN $150. Good condition. Call Kenwood 4052.

OLDS 1937, $845
Straight 8 de l. tour. sedan, used. Built-in trunk, all dual equipment, heater, clock, white wall tires. Also 4 1936 Oldsmobiles, de luxe tour. sedans. Built-in trunks, radios, heaters. Just like new. Sacr. $595. Your car down, balance 12-24 months. 90 day guar. OPEN EVERY DAY 9 A. M. TO 10 P. M.
State Auto Finance Corp.,
3939 Washington-blvd.

OLDSMOBILES.
'34-'35-'36 MODELS.
South Side's largest Oldsmobile dealer offers all body styles and models at real clean-out prices. A genuine bargain guaranteed. Each car bears a 60 day written guarantee.
MAY MOTOR SALES,
7417 SOUTH HALSTED.
501 EAST 69TH.

OLDS "8" 1936, $665
De luxe 5 passenger sedan; built-in trunk, comp. dual equipment; built-in radio, heater; virtually brand new car. Bargain at $665. Your car down, bal. 2 years. 90 day guar. Open evenings and Sunday: 2 min. from loop. CENTURY FINANCE CORPORATION.
850 JACKSON-BL.

Olds '36 Tour. Sed., $595.
Heater, radio, built-in trunk; like new.
OLDS '35 SEDAN, $565.
Built-in trunk, heater; Wellington gray.
5701 BROADWAY BUICK.

OLDS 1937 "8"
Convertible coupe; used. Burnt orange finish, red leather upholstery to match. Big radio, electric clock. Our price only $1,050.
2247 SOUTH MICHIGAN.

OLDSMOBILES
'36 touring sed., built-in trunk, radio, heater, many extras. Very clean.................$695
AUBURN AUTOMOBILE SALES CORP.
2426 S. MICHIGAN. VIC. 9004.

OLDS '35 SEDAN
4 door trunk model. Radio, heater, white wall tires; 6 cylinder..................$565
WEST SIDE BUICK SALES,
4666 WASHINGTON-BLVD.

OLDS '36 TOUR. SEDAN.
Built-in trunk, dual equipped, h. w. heater, turret top, no-draft vent., knee action, safety glass. Virtually brand new. Carries new car guarantee.....................$675
McFADDEN DODGE DLR., 2810 MADISON.

Olds '36 De L. Coupe, $595.
6 cyl.; double spotlights; mohair upholstering; heater. Looks and runs like new.
RAY TENNES MOTOR CO.,
2451 N. SACRAMENTO.

OLDSMOBILES.
'35 coupe; many extras; smart looking..$495
'32 4 dr. sedan; trunk; 6 wheels......... 265
IRVING PARK PONTIAC CO.,
4840 IRVING PARK-BOULEVARD.

OLDS.—'34 "6" CYL. SPORT CPE.......$385 $25 or your car down, $15 per mo. STATE LICENSE FREE!
GROSSINGER MOTORS,
2658 LAWRENCE. LONG. 7883. SUN. 9102.

Olds '35 4 Dr. Trg. Sed., $495.
AUTHORIZED OLDS. DEALER.
3921 N. CICERO-AVENUE.

OLDS 1934 6 COUPE.
Touring Coupe in very good cond......$395
Packard, 925 Linden-av., Hubbard Woods.
CHICAGO PHONE: BRIARGATE 0050.

OLDSMOBILE 1935, $435.
The finest 6 cyl. de luxe series built-in trunk sedan model made. Radio; heater; like new. $10 down. 4635 WASHINGTON.

OLDS—1936 LATEST "6" SEDAN
BUILT-IN TRUNK. 4 DOOR. CUSTOM; RADIO, ETC. CAR OR $17 5DOWN. BALANCE 12 TO 24 MONTHS.
PONTIAC DEALER. 7727 S. Ashland

OLDSMOBILE—1936, 2 DOOR SEDAN WITH trunk. Practically new. Must sacrifice on account of illness. Terms to responsible party. Sheldrake 0925.

OLDS—LATEST 1935 SEDAN, 4 DOOR. Excellent cond. Used very little. Extras. Can finance. $100 cash. 1649 S. Crawford-av

OLDS.—'35 4 DR. SED.; 6 CYL. TRUNK com., etc.; like new; $545. 6811 S. Halsted.

OLDS—'31 6 WHLS., SPT. CPE., $165. 2550 N. Cicero. Berk. 7970.

OLDS.—1931 DE LUXE SEDAN. IN PERF. condition; must sac.; $165. Hemlock 6197.

USED AUTOMOBILES FOR SALE.

Kailer-Youngquist OFFERS 5 Sensational Buys

with Liberal Terms

Auburn '32 Coupe..$150
Here is today's best buy, fully equipped; looks and runs like a new car. Low mileage.

Buick '31-67 Sedan.$195
A 5-pass. sedan. New finish, perfect tires and motor, with every possible accessory. See this bargain today.

Oldsmobile '33.....$245
Convertible coupe; rumble seat; full of accessories; in beautiful condition; a real bargain.

La Salle '31........$115
4-door sedan. A good car at a good price, with every possible accessory. See it first, then judge for yourself.

Pontiac '34 De L...$435
5-pass. sedan; very low mileage; interior, finish, motor, tires, like brand new. See it.

Finest selection of nearly new Oldsmobiles in Chicago.
All Models Available
5043 BROADWAY

GREATEST BARGAINS.
YOU EVER HEARD OF—REPOSSESSED CARS. THIS SALE IS GOOD FOR ONE WEEK ONLY. GUAR. 90 DAYS.
'36 Chevrolet, 4 dr. sed., like new....$550
'35 Plymouth, 4 dr. sed., like new...... 495
'35 Ford, 5 p. sedan, like new........... 325
'33 Pontiac sedan, like new.............. 275
'35 Dodge coupe, like new............... 400
Other makes and models. $35 and up. Don't miss this sale. Seeing is believing!
3512 ARCHER.

OLDS '36 "6" 2 DR. SED.
$217 DOWN
and 18 Payments of $30 Each
This price includes interest and insurance, fire and theft [comprehensive], and $50 deductible collision. Match these rates; they are the low cost Commercial Credit official plan. And the car is a beauty in appearance and performance. The tires are "Dual 10" Generals and show no wear. Over 150 bargains like this at
Riviera Motor Sales, Inc.,
CHRYSLER-PLYMOUTH DEALERS.
5948 BROADWAY
1932 Lincoln 7 pass. sed., like new. $445.

OLDSMOBILES
'36s—'35s—'34s
ALL MODELS.
Lowest Prices. Easiest Tms.
BUILT-IN TRUNKS, HEATERS AND RADIOS.
INVESTIGATE—JUDGE FOR YOURSELF.
DIVERSEY OLDS
801 Diversey-pkwy.

Olds '36 8s, 6s, $545
Latest de luxe tourng sedan; built-in trunk, side mounts, built-in radio, heater. Original cost $1,350. 90 day guar.
YOUR CAR AS DOWN, BAL. 12-24 MOS
AUTHORIZED FINANCE COMPANY.
3910 OGDEN-AV.
East of Crawford at 22d-st.
Chrysler-Plymouth Dealer.

OLDSMOBILE "6" '34 4 DOOR SEDAN. Perf. mech., good tires, guaranteed...$365 Ph Saginaw 1400 7800 Stony Island

PACKARDS
1937 120 tour. sed.; fen. wells cus., used
1937 6 cyl. tour. sed.; W. W., Tires; used
1936 120 touring sedan; radio, heater.
1936 120 club sedan; w. w. tires.
1936 120 5 p. touring cpe., radio, heater.
1935 120 5 pass. sed. Complete equipment.
1935 1200 5 pass. sedan; fender wells, radio, heater, trunk rack.
1934 1104 super 8 7 pass. sedan.
THESE CARS PRICED FOR IMMEDIATE SALE. FULL GUARANTEE.
HILL MOTOR SALES
640 Madison-st., Oak Park.
4550 Washington, Chicago.

Packard Super 8 Formal Sedan
Here is the finest 1936 formal sedan in Chicago. Owned by one of the city's leading families, it has had the best of care. You positively cannot tell it from new. Painted a rich black with white wall tires showing no wear. Radio and heater quipped. This car can now be bought at a savings of over $2,000.
Hon, Smithson & Raymond,
1809 Devon. Bri. 3100.

PACKARD 1936, $695
De luxe model 120 4 door 5 pass. sedan. Built-in trunk, all dual equipment, radio, heater, clock. Orig. cost $1,475. Sac. $695. Your car down, bal. 12-24 mos. 90 day guar.
Authorized Finance Co.,
3910 OGDEN-AV.
East of Pulaski at 22d-st.
CHRYSLER-PLYMOUTH DEALER.

Packard 1936, $150 Dn.
Model 120 4 door touring sedan, built-in trunk, rich black finish, fine tires; new car guarantee.
TWERDAHL PACKARD,
824 Diversey Wel. 8300

PACKARDS
'37-120 Conv. Sedan; used...........$1,195
'37-120 Touring Sedan; used.......... 1,095
'36-120 Touring Coupe................ 795
'34-12 Club Sedan; 6 w. w............ 845
'34 light 8 Sedan; 6 w. w............. 795
AUBURN-CORD DISTRIBUTOR.
2426 S. MICHIGAN. VIC. 9004.

PACKARD '36, $645
De luxe sedan, like brand new; every conceivable equip. Cannot be duplicated anywhere at this price. New car guarantee. Terms.
U. S. AUTO FINANCE CO.,
1340 W. 63D, CORNER LOOMIS.

PACKARD '37 7 PASS.
Used; de luxe sedan SUPER EIGHT; 6 whls., side mounts. Will accept any reasonable offer. Open evenings. Your car down payment, balance to suit.
LARRY O'ROURKE, INC. [EST. 23 YEARS]
945 WASHINGTON-BL. [2 min. Chgo. loop.]

Packard '32 Club Sedan, $350
Heater, trunk, excellent cond.
Packard '29 7 P. Sedan, $125.
Excellent condition thruout.
5701 BROADWAY BUICK.

PACKARD '37 120
Sport coupe. Used. Air wheels. $895.
MICHIGAN AVENUE CHEVROLET
Used Car Dept. 2d Floor.
2345 SOUTH MICHIGAN.

Packard Sedan 1935
FULLY EQUIPPED. $595.
Studebaker, 6201 S. Western.

Packard 1936 120 Club Sed.
Blue, low mil.; like new thruout......$875
1936 120 5 p. sedan, A1.................. 850
Packard, 925 Linden-Av., Hubbard Woods.
CHICAGO PHONE: BRIARGATE 0050.

PACKARD '37 120 TRUNK SEDAN
Radio, white side tires. Used. De luxe paint and equip. Must be sold at once. Mr. Walker, 1132 Diversey-blvd.

Packard 1935-1201 Club Sed.
Blue, good tires, heater, radio.........$1,275
Packard, 925 Linden-av., Hubbard Woods.
CHICAGO PHONE: BRIARGATE 0050.

PACKARD—'34 STANDARD 8 4 DR. SEdan; side mts.; ser. 1100; radio, heater; driven carefully by private owner; $695 4536 Magnolia, Apt. 411. Rav. 8029.

PACKARD—'28 7 PASSENGER LIMOUSINE. All around A1 condition. $75. 919 Addison. Buckingham 7646.

PACKARD—'34 CONVERTIBLE VICTORIA Super 8. Custom body, heater, radio, side mts. Fine mech. cond. Glen View 524.

PACKARD—'35 120 TOUR. SED.; $595; radio; trunk. Packard, 6120 S. Western.

PACKARD—'35 120 SEDAN...........$695 McFARLAND KEENAN, 7647 S. Halsted.

USED AUTOMOBILES FOR SALE.

IF You Don't Know USED CARS KNOW YOUR DEALER

Lawder Bros.

[ESTABLISHED 1890.]
The Old, Reliable Dealer.
47 Years of Giving the Most for Your Money.
A FORD-LINCOLN-ZEPHYR DEALER WHERE R. & G. REALLY MEANS RENEWED AND GUARANTEED.
Chevrolet 1934-'35-'36
SEDANS. ALL COLORS. COACHES. IN NEW CAR CONDITION.
Buicks (10) 1931s
4 DOOR SEDANS; PERFECT CONDITION.
Fords 1931 to 1936s
ALL MODELS.
ALL OTHER MAKES AT
Lowest of Prices
YOUR OLD CAR OR $5 TO $35 DOWN.
100% Satisfaction or 100% Refund.
"TURN THE SEARCHLIGHT ON OUR CARS. THEY CAN TAKE IT."
6900 VINCENNES
[Block west of State-st. Open eves., Sun.]

EMIL DENEMARK, Inc.

Buick '36 90 7 p. sedan; 6 stl. whls..	$1,295
Buick '36 81 5 p. sedan; 6 stl. whs.	895
Buick '36 48 2 dr. trg. sed.; 5 stl. wh.	745
Buick '35 90 7 p. sedan; 6 stl. whls.	795
Buick '35 67 5 p. sedan; 6 stl. whls.	675
Buick '35 46 2 pass. coupe; 5 stl. wh.	495
Buick '35 41 5 p. cl. sed.; 6 stl. whls.	575
Buick '35 57 club sedan; 6 stl. whls.	645
Buick '34 57 5 p. sedan; 6 stl. whls.	545
Buick '31 47 5 p. sedan; 6 w. w.....	225
Cadillac '36 m. 75 7 p. tr. sed.; 5 d.w.	2,150
Cadillac '34 7 p. sed.; disc wheels....	995
Cadillac '31 V-12 twn. sedan; 6 w. w.	325
Ford '36 5 pass. trg. sedan; 5 w. w....	535
La Salle '34 5 pass. tr. sed.; 5 disc wh.	545
La Salle '30 7 pass. sedan; 5 w. w....	295
Lincoln '35 5 pass. sedan; 6 w. w.....	695
Lincoln '33 7 pass. sedan; 6 w. w.....	795
Olds '35 2 dr. 5 p. sed.; 5 stl. whls.	545
Packard '34 5 p. sedan; 5 w. w.......	595
Pontiac '36 5 p. trg. sed.; 5 stl. wh.	645
Pontiac '34 5 pass. sedan; 5 w. w.....	445

Sales Tax Included.
3860 OGDEN-AV. CRAWFORD 4100.

PACKARD "6" 1937
Popular 6 cylinder 1937 touring sedan; used; built-in trunk and rack, radio, heater, desert sand finish. Car same as new, $795. Your car down, bal. 2 years. 90 day guar. Open evenings and Sunday; 2 min. from loop. CENTURY FINANCE CORPORATION.
850 JACKSON-BL.

PEERLESS—'30-81 SMALL 6 DE L. SED.; 6 w. w. Practically new tires. Must sell this week. Terms. 6640 S. Western.

PEERLESS—'32 MASTER 8 SEDAN. FINE cond. Tires, battery like new. Side mts. $150. Pri. See at 5238 N. Clark. Ard. 0769.

PIERCE-ARROW
'33 La Baron sedan; 6 w. w.........$545
'30 town sedan; 6 w. w.............. 145
AUBURN-CORD DISTRIBUTOR.
2426 S. MICHIGAN. VIC. 9004.

PIERCE-ARROW—'33 CUSTOM BROUGHAM. Every extra; 6 w. w.; trunk; like new. Must sell. $495. 1245 Chicago-av., Evanston.

Plymouth 1937, $595
2 door, 5 pass. touring sedan. Used. Built-in trunk, all dual equipment. Also 5 1936 4 door de luxe touring sedans with built-in trunks, all dual equipment, radios, heaters. Sacrifice for $495. Your car down, balance 12-24 months. 90 day guarantee. OPEN EVERY DAY—9 A. M. TO 10 P. M.
State Auto Finance Corp.,
3939 Washington-blvd.

Plymouths '35s, '36s, '37s
$395 to $645.
7 TO CHOOSE FROM—ALL COLORS. USED. De luxe 2 and 4 door touring sedans, built-in trunks, coupes. Dual equip. Some have radios, heaters, etc. Your car down, balance 12-24 months. 90 day guarantee.
4618 WASHINGTON. "THE BIG STORE."

PLYMOUTH '36 COACH.
VERY LOW MILEAGE. NEW CAR COND.
$495
90 DAY GUARANTEE.
RAY TITUS, 5710 Broadway.

PLYMOUTH 1937
Used; sedan; radio, heater, built-in trunk. Originally cost over $900. Our price $725.
2247 SOUTH MICHIGAN.

PLYMOUTH—'36 4 DR. DE LUXE SEDAN; exc. tires, heater, orig. black finish like brand new. Driven so little and so carefully there isn't a squeak or rattle in it. Worth $625. Our price only $525.
WENZEL MOTORS,
AUTH. PLYMOUTH DLR. 1143 DIVERSEY

PLYMOUTH 1936, $525.
4 door sedan; dual equipment. A perfect car in condition and appearance. Terms.
INDEPENDENT MOTORS. DE SOTO DLR.
2700 MADISON-STREET.

PLYMOUTHS.
'33 coupe; rumble seat...................$275
'34 4 dr. sedan; looks, runs like new... 345
'35 4 dr. sedan; low mileage............ 465
IRVING PARK PONTIAC CO.,
4840 IRVING PARK-BOULEVARD.

P-L-Y-M-O-U-T-H-S

1935 SEDAN, DE LUXE, TRUNK........	$495
1934 SEDAN, DE LUXE, RADIO........	395
1934 COACH, DE LUXE........	345
1933 SEDAN, DE LUXE P. D........	295

PONTIAC DEALER. 7727 S. ASHLAND.

PLYMOUTH '35, $495.
2 door sed. Tires, appearance and mech. cond. warranted. Excel. bus. car. Economical to run.
NORTHWEST AUTO CO., 3939 N. CICERO.

PLYMOUTH '36, $465
4 door de luxe sedan; genuine '36. Like brand new. Terms to suit.
U. S. AUTO FINANCE CO., 1340 W. 63D-ST.

PLYMOUTHS—3 '36S TOURING SEDANS. Gray, black, blue. Best in the city.
WESTERN MOTORS, INC.,
6445 SOUTH WESTERN.

PLYMOUTH—'33 P. D. DE LUXE 4 DR. sedan; beau. brown finish; mech. like new. Low down payment, 18 mos. balance. Ph Midway 8179. Op. eves. 6023 Cottage Grove.

PLYMOUTH—'36 CONVERTIBLE
Sport coupe; hardly run; best offer. 1132 Diversey-boulevard. Mr. Kleine.

Plym. '36 Tour. Sedan, $545.
Fully equipped; radio, many extras.
3008 LAWRENCE-AVENUE.

PLYMOUTH—35 DE L. SEDAN; TRUNK; largest 2 dr.; gleaming black finish; perfect; must sell $435 or best offer. Chev. Dlr. 1111 Chicago-av., in Evanston

PLYMOUTH—LATE '32 DE L. 4 DR. SED.; rebuilt motor; A1 tires, paint, etc., perfect. Must sell, $175 or best offer. Consider small trade or terms. 661 E. 71st-. Tri.9177.

PLY.—COUPE' '34 DE LUXE; SILVER gray; dual equip., radio; priv. party; terms. Don't miss seeing this car. It's really clean. 4138 N. Whipple.

PLYMOUTH—SEDAN, REAL 1932
Floating power, etc. A real bargain. Will sell for $200. Mr. Oleson, 907 Diversey-boulevard.

PLYMOUTH—'33 4 DR. SEDAN, DE LUXE P. D.; finish, tires A1; mech. perfect; heater; real buy. Only $50 down. Terms. 1520 S. HALSTED.

PLYMOUTH '35 4 DR. SEDAN. LIKE new. $100 down payment, balance terms to suit. 3512 Archer.

PLYMOUTH—'36 DE L. SED.; BUILT-IN trunk, heater; low mil.; car like new. Will sac. for $565. Call Sun. 1450 S. Springfield

PLYMOUTH — LATE '34 SEDAN; KNEE action, etc. Sacrifice for $295, terms, $95 down, balance E Z. 1649 S. Crawford.

PLYMOUTH—'34 DE L 4 DR. SEDAN. GD tires, mechanic may inspect. No dealers $365 terms. 3847 N Sawyer. Key. 5318

PLYMOUTH—LATE '35 SED.; 4 DR.; MAroon, a beauty; extras; very low mileage $450. Terms. 1649 S. Crawford-avenue.

PLYMOUTH—'32 MODEL P. B., 2 DOOR sedan; h. w. htr.; clean; $215; private party. 3736 Oriole-av. Lac. 8733.

PLY.—'34 4 DR. SED., P. E. DE LUXE; NO deal. 5939 N. Artesian. 2d. Ard. 4414

PLYMOUTH—'36 DE LUXE SED. TRUNK radio, heater. Will sac. Whitehall 8038.

PLYMOUTH—'33 SED. FINE COND. $275 Warner Motor Sales. 3637 Southport.

PLYMOUTH—'33 SED.; PERFECT COND.; $245. Newberry Bargains. 1025 N. Clark.

PLYMOUTH—'34 DE L. SED.; REAS.; PRIV. Kennedy. 4618 Kenmore. Longb. 2720.

PLYMOUTH—'33 4 DOOR SEDAN. IMMACUlate. $295. Wright, 1101 N. Clark.

PLYMOUTH — 1936 COUPE; LIKE NEW; will sacrifice. Estebrook 3401.

USED AUTOMOBILES FOR SALE.

SEE— THESE— VALUES—
Compare prices and terms.
LOW AS $5 DOWN. 20 MOS. BAL.

'36 Dodge 4 D. trg. sed...	$595
'36 Plym. 4 D. Trg. Sed...	575
'36 Chev. Town Sed.......	545
'36 Ford 2 D. Trg. Sedan.	495
'36 Ford 2 D. Sedan........	445
'35 Pontiac 4 D. Trg. Sed.	495
'35 Plym. 4 Dr. Sedan....	465
'35 Chev. 4 Dr. Sedan....	465
'35 Chev. Mstr. 2 D. Sed.	435
'35 Plym. 2 D. Sedan......	435
'35 Chev. Sport Coupe....	425
'35 Ford 2 Door Sedan...	375
'34 Pontiac 5 Pass. Sed...	365
'34 Chev. Town Sed.,6 w	345
'34 Ford Sport Coupe.....	285
'33 Pontiac 5 Pass. Sed..	285
'32 De Soto 4 D. Sedan..	195
'31 Buick 6 w. 4 d. sed..	185
'31 Pierce 7 Pass. Sed....	195
'31 Nash Sport Coupe.....	95

Kole Motors Pontiac Dealer
5340 S. Ashland

GlennE. Holmes, Inc.
(Ford and Zephyr Dealer)
offers fine used cars at tremendously reduced prices. Square Deal and R. & G. values with absolute money back guarantee. Come in today while the selection is large. We can allow more for your old car NOW.

'36 FORD Cabriolet	$565
'36 PLYMOUTH Standard Sedan	475
'36 FORD De Luxe Fordor Trunk........	545
'36 FORD De Luxe Coupe, radio	525
'36 FORD Tudor Sedan	430
'35 FORD Tudor Sedan	350
'33 DODGE Sedan, new paint............	375
'33 FORD Cabriolet	$75 Down
'33 FORD Fordor Sedan	295
'31 PIERCE-ARROW Club Sedan	245
'33 CHEVROLET Coupe, new paint......	245
'32 AUBURN Sedan, new paint	225
'31 WILLYS Sedan	150
'31 FORD Model A Tudor............	160
'30 FORD Tudor	150
'31 CHEVROLET Coupe	125
'30 PACKARD Convertible Coupe	150

Many, many more to choose from. Terms up to 2 years. U. C. C. plan.
Glenn E. Holmes, Inc.
Established for 33 years.
30 W. Lake at Dearborn
Always Open. Rand 7171.

Plymouth '36, $495
The finest 5 pass. touring sedan. Built-in trunk, radio, heater defroster furn. CAR CANNOT BE TOLD FROM NEW. 90 day guarantee. Your car down payment. Balance 12-24 months.
Also '36 Coupe at $465.
Plymouth '34, $345
4 door touring sedan. Radio, heater furn. Every available equipment. Your car down, balance 12-24 months.
AUTHORIZED FINANCE CO.,
3910 OGDEN-AV.
East of Crawford at 22d-st.
CHRYSLER-PLYMOUTH DEALER.

PLYMOUTHS.

1935 Plymouth de l. coupe, r. s........	$395
1935 Plymouth business coupe..........	365
1935 Plymouth coach, very clean	345
1933 Plymouth 4 dr. sed................	245
1932 Plymouth P B 4 dr. sed...........	235
1932 Plymouth P B coupe, r. s.........	215

Also 1936 Fords, Chevs., and others.
L. B. MOTORS, INC.,
6035 BROADWAY.

PLYM. '36, $495
De luxe rumble seat sport coupe. Also 2 door touring sedan, built-in trunk, mohair upholstering. 90 day guarantee. Your car down, balance $20 a month.
Dodge Dealer, 2720 N. Cicero.

PLYMOUTH—'35 COUPE. SIDEMTS. PERF. $375. Newberry Bargains. 1025 N. Clark.

PONTIACS.

'30 4 dr. sedan; very good cond.........	$135
'30 coupe; a dandy at....................	125
'33 coupe you'll like this at............	245
'34 4 dr. sedan; perfect.................	375
'35 2 dr. sedan; trunk..................	515
'36 coupe; you'll buy this one at.......	525
'36 2 dr. sedan; a beauty..............	565

IRVING PARK PONTIAC CO.,
4840 IRVING PARK-BOULEVARD.

PONTIAC '35 SEDAN
Gunmetal de luxe 4 door sedan, with built-in radio and heater. All dual equip. Trunk compartment. Upholstery and finish perfect. Only $475.
Hon, Smithson & Raymond,
1809 Devon. Bri. 3100.

Pontiac '33 Custom Sedan.
Mohair upholstering; original black finish; no-draft ventilation; motor overhauled. Here is a real dependable buy. Only $99 down.
RAY TENNES MOTOR CO.,
2451 N. SACRAMENTO.

PONTIAC '36 SEDAN
$650
Built-in trunk, 6 wheels. Like new thruout. Guaranteed.
SOUTH SHORE BUICK CO.,
6208 COTTAGE GROVE. MID. 6400.

PONTIAC—'34. VERY LOW MILEAGE. Excellent condition throughout.......$365 $65 DOWN—$19.90 MONTH.
AT KROLL'S
DODGE-PLYMOUTH DEALER.
7215 S. HALSTED. RAD. 2708.

PONTIAC '36, $545
5 pass. deluxe tour. sedan. Like brand new. Your car down payment, balance to suit.
LARRY O'ROURKE, INC. [EST. 23 YEARS].
"AUTHORIZED PONTIAC DEALERS."
945 WASHINGTON-BL. [2 min. Chgo. loop.]

PONTIAC '35 COACH, $545.
8 cyl., built-in trunk compartment, h. w. heater, excellent tires, beautiful gray finish, thoroughly reconditioned and fully guaran.
SNOW BROS., Auth. Ford-Lincoln Dealers.
652 MADISON. OAK PARK.

PONTIAC '35 CONV.
Sport coupe, dual equip., knee action, heater; original finish. Sacrifice for $485. Your car down, balance 12-24 months.
PEOPLES FINANCE CO., 820 N. CICERO.

Pontiac '36 4 Door Sedan
TRUNK, RADIO, HEATER, WHITE WALLS. DUAL EQUIP. A REAL BEAUTY. $645
Studebaker, 6201 S. Western.

PONTIAC—'33 4 DOOR SEDAN..........$275 $25 or your car down, $18.48 per month. STATE LICENSE FREE.
GROSSINGER MOTORS,
2658 LAWRENCE. LONG 7883. SUN. 9102.

PONTIAC—1935 SEDAN, SPECIAL.....$475 Many others at barg. prices, terms.
WARNER MOTOR SALES,
Chicago's oldest estab. Pontiac dealer.
3637 Southport.

Pont. '35 4 Dr. Tr. Sed., $485.
Fully equipped. Guaranteed. like new
3921 N. CICERO-AVENUE.

PONTIAC SED. — VERY LATE 1931 DE luxe 4 dr.; recond. motor, perf. upholstering; very good tires; must sell; $150 or best offer. Take small trade or terms. 661 E. 71st-street. Triangle 9177.

PONTIAC—1936 DE LUXE 6 CYL. 5 P SEdan, trunk compartment, safety glass. Original finish and tires. Reduced to $595.
2515 MILWAUKEE.

PONTIAC—1935 TOURING SEDAN; TRUNK, white wall tires, radio, heater. Can't be told from new. Beautiful blue. Only $495. HARBOR MOTOR CO. 7733 Cottage Grove.

PONTIAC—'33 COUPE; RUMBLE SEAT; A1 condition; radio, hot water heater; $240; private party. Grovehill 1906.

PONTIAC—LATE '34 SEDAN; TRUNK; spotless; motor O. K'd; $365 or best offer Chev. lot. 1050 Chicago av., in Evanston

PONTIAC—'34 SEDAN; EXCELLENT THRUout, $375. $125 down; bal 18 months. Ph. Saginaw 1400 7800 Stony Island

PONTIAC 1929 SEDAN; FULL PRICE $65 —BUT HURRY
STERNBERG PONTIAC, 8019 Cottage Grove.

PONTIAC—'35 SEDAN; WILL SELL FOR $50 down, balance terms to suit. 3512 ARCHER.

PONTIAC—'31 2 DOOR 5 PASS SED.; looks, runs like new; barg. Jun. 10575.

PONTIAC—1934 4 DOOR SEDAN, A1 COND. $395. WRIGHT, 1101 N. Clark.

USED AUTOMOBILES FOR SALE.

WALTON Finance Corp.

Chicago's Largest Outlet
325—RECONDITIONED—325
AND REPOSSESSED CARS.
We Can and Do Sell for Less.
1937 STATE LICENSE FURNISHED.
Make Your Own Terms
YOUR CAR TAKEN IN EXCHANGE.
'36 PLYMOUTH sedan, like new.........$495
'36 Lafayette sedan, perfect............. 475
'36 Dodge rumble seat coupe, heater.... 575
'36 Dodge 4 door trunk sed., radio, htr.. 585
'36 Chrysler 4 door trunk sedan.......... 695
'36 Pontiac trunk sedan, bargain........ 595
'36 Chevrolet trunk sedan, radio........ 525
'35 Chevrolet 4 door sedan.............. 350
'35 Chrysler touring sedan, trunk....... 525
'35 Dodge sedan, perfect throughout.... 475
'35 Plymouth sedan, now only........... 425
'34 Oldsmobile 4 door trunk sedan...... 425
'33 Plymouth sedan, PD model........... 285
'33 Chevrolet sedan, A1 throughout...... 275
'33 Plymouth conv. coupe, air wheels.. 325
'32 Plym. sedan..$195 '33 Ford sedan... 245
'32 Plym. coupe.. 195 '32 Ford sedan... 195
'31 Ford sedan... 135 '31 Chev. sedan.. 175
'31 Ford rdstr.... 125 '30 Chrysler cpe.. 125
'30 Chrysler sed.. 100 '29 Whippet 35
'29 Chev. sedan.. 40 '30 Pontiac sedan 85
90 Day Written Guarantee.
7 DAY DRIVING TRIAL.
25 Years at Same Location.
940 Milwaukee-av.

COMMUNITY MOTORS

We've Been Selling Good Used Cars for 18 Years
OUR REPUTATION IS YOUR GUARANTEE.
Branch Stores in Your Neighborhood:
—NORTH—
3250 MILWAUKEE-AVENUE.
2625 MILWAUKEE-AVENUE.
—WEST—
4949 MADISON-STREET.
—SOUTH—
2521 S. MICHIGAN-AVENUE.
666 W. 63D-ST.
7718 STONY ISLAND-AVENUE.
AUTHORIZED PONTIAC DEALERS

—PONTIACS—

'36 4-dr. Touring Sedan; trunk..........	$695
'36 2-dr. Touring Sedan; trunk..........	645
'36 Business coupe; 8-cyl.................	595
'35 4-dr. Touring Sedan; trunk..........	545
'35 2-dr. Touring Sedan; trunk..........	525
'35 Coupe; De Luxe.......................	495
'34 4-dr Sedan; side mounts	445
'34 2-dr Sedan	395
'33 4-dr. Sedan; side mounts	325
'33 2-dr. Sedan; trunk	275
'31 Conv. Coupe; side mts...............	195

16 YEARS OF SQUARE DEALINGS.
A SAFE PLACE TO BUY A
"Good Will" Used Car
LOW AS $5 DOWN. BAL. 24 MO.
WESTERN MARQUETTE PONTIAC CO.
6617 S. WESTERN-AVENUE

P-O-N-T-I-A-C-S

1937 SEDAN: TRUNK, RADIO; USED..	DISC.
1937 COACH: TRUNK, RADIO; USED..	DISC.
1937 COUPE: DE LUXE, RAD.; USED..	DISC.
1936 SEDAN: TRUNK, HEATER......	$695
1935 SEDAN: TRUNK, HEATER......	495
1935 COUPE: DE LUXE, RADIO......	495
1935 COACH: TRUNK, HEATER......	465
1934 COUPE: CONV., RADIO, S. M...	445
1934 SEDAN: SIDE MOUNTS......	445
1934 COACH: TRUNK, HEATER......	365
1933 SEDAN: TRUNK, SIDE MOUNTS	325
1933 SEDAN: DE L., HEATER......	295
1933 COACH: TRUNK, HEATER......	265
1931 SEDAN: REAL BEAUTY......	145
1929 SEDAN: NOW ONLY......	95

EDGAR FITZPATRICK, INC.
PONTIAC DEALER. 7727 S. ASHLAND.

PONTIACS
36's—'35's—'34's
MANY MODELS. MANY BODY STYLES. OUR STOCK IS OVERBALANCED.
Prices Slashed
Low G-M-A-C Terms.
Diversey Motors
814 Diversey-parkway.

PONTIAC 1937, $775
6 cyl. de luxe tour. sedan. Used. Built-in trunk, heater, clock, all dual equipment. Beautiful black. Also 1936 4 door de luxe touring sedan. Built-in trunk, radio, heater, al dual equipment. Sacrifice $575. Your car down, balance 12-24 months. 90 day guar. OPEN EVERY DAY—9 A. M. TO 10 P. M.
State Auto Finance Corp.,
3939 Washington-blvd.

Pontiacs '35s, '36s, '37s
$465 to $695.
De luxe 2 and 4 dr. tour. used sedans, built-in trunks, coupes. Dual equip. Some have radios, heaters, etc. Your car down, balance 12-24 months. 90 day guarantee.
4618 WASHINGTON. "THE BIG STORE."

REO
1936 Royal Six; 4 door touring sedan; built-in trunk; self shifter. This car same as brand new. Original cost $1,250. Special $645.
WESTERN MARQUETTE PONTIAC CO.,
6617 S. WESTERN-AVENUE.

REO — '30 SEDAN; PERF. COND. NEW tires, htr. $150. Edg. 2359 or Ard. 2186.

ROCKNE—'32 4 DR. SED.; GD. COND., $175 or best offer. Miller. 5545 S. Francisco.

ROLLS-ROYCE — VERY BEAUTIFUL LOW airflow lines. Excellent cond. Private owner must sell. Make offer. Delaware 7434.

STUDEBAKER — 1935 DICTATOR CONvertible coupe; a snappy looking canary yellow sport model, with planar wheel suspension and loads of extras; the motor has been driven just enough to be properly broken in and the car is absolutely like new today; truly a sensational bargain at today's price of $545. Studebaker Branch, 6335 Broadway.

STUDEBAKER '35, $535.
4 door de luxe sedan. This car in beautiful cond. White wall tires, dual visors, heater, cigar lighter, large trunk, Gold Bond warranty car.
NORTHWEST AUTO CO., 3801 LAWRENCE.

STUDEBAKERS
'37 Coupe; used $895
'36 Touring Sedan; radio 695
AUBURN AUTOMOBILE SALES CORP.
2426 S. MICHIGAN. VIC. 9004.

STUDEBAKER '34 SEDAN.
4 door trunk model, 6 wheels, motor, tires, paint in A-1 condition. Car cannot be told from new. Sacrifice for $365.
PEOPLES FINANCE CO., 820 N. CICERO.

STUDE.—'37 DICTATOR AND PRESIDENT Sedans. Used. Trunk. All de luxe equip. Real bargain price to close out at once. Will trade. Mr. Klope, 1132 Diversey-blvd.

Studebaker '36 6 Tr. Sed.
Like new; fully eqpd.; barg., $575.
Packard, 925 Linden-av., Hubbard Woods.
CHICAGO PHONE: BRIARGATE 0050.

STUDE. '36 COUPE, $595.
Like new; de luxe; a beauty.
STUDEBAKER, 6201 S. WESTERN.

STUDEBAKER—1934 4 DOOR DE LUXE sedan; perfect cond.; $325; terms or trade. Western Auto Mart, 3939 N. Western.

STUDEBAKER—1932 SEDAN: LIKE NEW: $115; need money. 560 Fullerton-av.

STUDE.—'30 PRES. SED.; QUICK SALE IMperative. Pal. 2456. 5922 Berenice-avenue.

TERRAPLANE '34 SEDAN.
The world's outstanding economy car—that has more room inside—that looks twice its size—that rides like it was twice its size—that is GUARANTEED by
BUTLER MOTORS, INC.
HUDSON-TERRAPLANE DISTRIBUTORS.
2512 S. Michigan-av.
5050 Broadway.
7722 Stony Island-av.
316 Madison-st., Oak Park.

Terraplane '33, $275
4 dr. sedan, de luxe model 6 cyl.; terms.
M. & R. MOTOR SALES,
4001 GRAND, AT CRAWFORD.

TERRAPLANE '36, $465
Like brand new in every detail. Genuine '36 4 door sedan. Terms to suit.
U. S. AUTO FINANCE CO., 1340 W. 63D-ST.

TERRAPLANE—1934 COACH. A LOT OF extras. Perfect condition..............$295 HARBOR MOTOR CO. 7733 Cottage Grove.

WILLYS—'30 4 DR. D. L. SED.; EXC. COND. throughout; $5 down. 6640 South Western.

MOTOR TRUCKS.

For Sale.

SEE GENERAL MOTORS.
Before Buying

Chev. '35 sedan delvy....$375
Dodge '35 ½ T. panel....375
Crev. '33 panel, any color....275
I. H. C. '36 ¾ t. pick-up....395
FORD 4 cyl. 1½ t. first peddler....195
Ford '35 tractor, sleeper cab....495
Diamond T 1½ t. 10-ft. stake....225
I. H. C. '35 1½ t. C. and C., clean....385
Dodge '33 2 t. 160 in. C. and C....325
G. M. C. 3 t. tractor, sleeper cab....700
G. M. C. 3½ t. dump whl. base....650
Ford '36 1½ t. 157 in. C. and C....495

THIS LIST WILL GIVE YOU A FAIR IDEA OF OUR STOCK BUT IF YOU DO NOT FIND WHAT YOU NEED IN THE GROUP VISIT OUR SALES ROOM AND SEE 100 OTHERS INCLUDING LIGHT DELIVERY, MEDIUM AND HEAVY DUTY UNITS OF ALL TYPES AND MAKES. EVERY ONE IS PRICED REASONABLY AND WE OFFER CONVENIENT FINANCING ARRANGEMENTS.
General Motors Used Trucks.
FACTORY BRANCH,
Open Sun., 10-2.
1700 Indiana-avenue. Calumet 4545.

Ruby Has the Trucks
Pickups.
Sedan Deliveries.
Panels.
Stakes.
Expresses.
Dumps.
From $45 to $895.
ALL MAKES—ALL MODELS.
WE TRADE. LIBERAL TERMS.
RUBY CHEV., INC. USED TRUCK DEPT.
7158 STONY ISLAND. DOR. 2310.

PANELS—PANELS.
'35 Ford, 1 ton, 131 wheelbase....$495
'35 Chevrolet sed., 6, sed. delivery....415
'35 Ford ¾ ton [choice of 2]....395
'34 Ford 1 t., 131 in. whlbse. [choice 2] 395
'34 Dodge panel, good shape....395
'29 Ford panel, large body....145
RAY TENNES MOTOR CO.,
Logan Sq. Ford-Lincoln-Zephyr Dealers.
2451 N. SACRAMENTO,
At Milwaukee Capitol 1100.

CHEVROLET TRUCKS.
CHEVROLET—'36 157 in. chassis and cab; dual wheels; 10 ply tires; helper springs, $465. CHEVROLET—'36 131 in. canopy express. In new condition, $575. CHEVROLET—'35 131 in. chassis and cab, dual whls., $385.
MICHIGAN AVENUE CHEVROLET.
Used Truck Dept., 2d floor.
2345 SOUTH MICHIGAN.

DUMP TRUCKS.
1934 Federal 6 wheel dump truck.
1934 Indiana d. r. rear axle.
1935 Ford Heil body and hoist.
1934 Ford, stake body.
1936 Chev., 157 in. wheel base.
40 TO CHOOSE FROM.
REBUILT. GUARANTEED.
CALL MR. HOWARD. S. & L. MOTORS.
3812 S. WABASH. BOULEVARD 9100.

TRACTOR AND TRAILER.
1937 Chevrolet, 4 months old, very little used. Equipped with heavy duty radiator, 32x6 ten ply tires, booster brakes, G. & J. 24 ft. round nose enclosed trailer, oversize heavy duty tires. Very fine condition. Ready for the road. Can buy $1,000 less than original cost. James Levy Chevrolet Co., 4400 Archer-avenue.

TRUCK BARGAINS
'35 Inter. panel, ½ ton....$295
'33 Ford 4 cyl. panel, long body....$245
'31 Ford panel, good cond....$185
KOLE MOTORS-G. M. TRUCKS DLR.
5340 SO. ASHLAND.

— 3½ TON DIAM. T PANEL STAKE —
3½ ton A. B. Mack panel stake.
White 3½ ton tractor and semi-trailer. Air brakes, 975x20 tires.
'35 Fruehauf semi-trailer, 975x20 tires.
1933 Ford stake.
La Peer 4 w. trailer, 12 ft.
1000 SO. WESTERN-AVENUE.

DUMPS—DUMPS
MACKS, INTERNATIONALS, FORDS, CHEVS. ALSO SIX WHEEL GRICOS. MANY OTHERS. STAKES, PANELS. REALLY GUARANTEED.
B. & W., 827 W. 35TH-ST. YARDS 6080.

— — FORD—1937 CHASSIS AND CAB — —
Duals—10 ply—long wheel base. Pract. brand new.
Also, last 1936 Dodge Chassis and Cab. Duals—10 ply—131 inch. Prices begin at $585.
PARTICULARS, PHONE WELL 7802.

— — DUMPS AND 6 WHEELERS — —
Chevrolet, 6 wheels. Grico dump.
Rec. model B, D., recond. 2 ton dump.
Mack, model B, C., recond. 2½ ton dump.
Special—G. M. C. 2 ton dump....$275
CHICAGO USED TRUCK EXCHANGE.
2630 S. WABASH. CALUMET 5767.

CHEVROLET '32 PANEL, $75
The best truck value ever offered: perfect running condition; 20 others to choose from.
DAMPMAN-SCHMITT CO.
1019 DAVIS-STREET. EVANSTON.

FORD '33 9 FT. PANEL 1½ TON....$298
Chev. '35 tractor, sleeper cab....$395
Ford '36 Chicago stake body....$525
Ford '35 Tractor, sleeper cab....$450
Ford '36 Tractor, sleeper cab....$550
DEALERS' SERVICE. 912 W. 35TH.

H. S. 74 INTERNATIONAL—6 WHEELER. 10 yard Heil body and hoist, 2 W. 1 Internationals. Heil bodies and hoists; 3 A. C. Mack dumps, all in perfect running order. Meyers Truck Co., 16th-street Viaduct, Milwaukee, Wis.

FORD DUMP TRUCK—1936, 157 IN. CHASSIS, 3 yard body; 10 ply tires; dual wheels, helpers springs, hyd. hoist. Used very little. Ready to go....
HARBOR MOTOR CO. 7733 Cottage Grove.

FORD 1935 157 IN. FORD—10 PLY TIRES, new motor and clutch; painted red; really a truck that will do your work. $150 down. USED CAR LOT.
HARBOR MOTOR CO. 79th and Vernon.

DODGE—1936, 1½ TON MAREMONT STAKE body, dual wheels, 162 in. wheelbase. To be sacrificed for balance due finance co. Car in exc. shape; buyer can take over the payments. Call Rumick, Longbeach 5860.

—CHEVROLET 1937 DUMP, HYDRAULIC—A REAL 37-HERCULES BODY. DUAL 10 PLY TIRES—CAR HARDLY RUN. A $1,215 CAR, $815.
MR. WALKER. 1132 DIVERSEY-BLVD.

Panels, Full Price, $135.
1932 Dodge 1½ panel, $135; 1931 Chev. 1½ t. panel, $135; 1931 Ford ½ t. panel, $135. MID-CITY CHEV., 1147 Jackson-blvd.

6 CHEV. TRUCKS, '31S AND '32S, BOULEVARD deliveries. Overhauled. Good tires, new paint. Your old car as down payment. McMANUS CHEV. 6640 S. Western.

— — — BETTER TRUCKS AT — — —
SOUTHWEST CHEVROLET.
75 trucks, all makes and body styles.
9220 S. ASHLAND. CED. 3500.

CHEVROLET—1936, 157 INCH CHASSIS, cab; 10 ply tires; duals; overload springs; runs like new. $495.
GARFIELD MOTORS. 2 E. GARFIELD-AV.

FORD—LATEST 1935 DE LUXE ½ TON panel; tires, paint, and mechanical condition good; sacr. for only $325. Terms. Reas.
DODGE DEALER. 933 WASHINGTON-BLVD.

— — — TRUCK HEADQUARTERS — — —
CHEVROLETS AND FORDS.
ALL MAKES AND MODELS.
VESLEY BROS. 3813-21 OGDEN.

DODGE—1935 2 TON DUMP TRUCK, 34X7 duals. A bargain at $800.
SEE MR. STEFFES. 7633 S. ASHLAND.

AUTOCAR DUMP—6 WHEELER, 8 YARD body, 40x8 tires; 1st class cond. Vir. 0210. AUTOCAR TRUCKS, 1716 W. Pershing-road.

6 WHEELS, 6 CYL. LE MOON DUMP, 12 YARD BODY, A1 MECH. COND. FEDERAL TRUCK CO., 2842 S. MICHIGAN.

1931 FORD PANEL; GOOD MECH. AND body condition; no reasonable offer refused. Lin. 6646. 2134 N. Lewis-st.

TRUCKS—6 CYLINDER DUMP; GOOD CONDITION. Erickson Construction. 6939-41 S. Wentworth-av. Open till 6:30 p. m.

TRACTOR AND TRAILER WITH HAULING. Reas. Or trade for cottage on lake. Address B 331, Tribune.

CHEVROLET—'34 1½ TON TRUCK; EXpress body; $175. W. 34th st. S. 2108 N. Damen-av. Arm. 2968.

CHEVROLET—1932 1½ TON PANEL IN good condition. Only $145.
GARFIELD MOTORS. 2 E. Garfield-blvd.

1936 CHEV. TRUCK—1½ TON. WILL SELL reas. Like new. Canal 5422.

2 A. C. MACK DUMP TRUCKS, READY FOR wk.; prt. ply. 1814 N. Lorel. Berk. 1754.

FOR SALE—3 AB. 1 BJ MACK TRUCKS with panel bodies. Larkin Co., Peoria, Ill.

LARGE SNUB-NOSE AUTO-CAR TRACTOR, Frenhauf Trailer. Reas. Wel. 7717.

1 STEEL TRUCK—DUMP BODY, HAND OPerated; will load 3 tons. Berk. 1754.

FORD—'35 HIGH STAKE BODY, 157 IN. wh. b.; will sell; $100 dn. 1132 N. Damen.

PLYM.—'35 DE L. BUS. COUPE....$375
DODGE DEALER. 5719 BROADWAY.

100 TRUCKS — $75 AND UP: EXPRESS stakes, panels, dumps. 3148 OGDEN.

1932 CHEVROLET ¼ TON PANEL....$225
MANY OTHERS. 5133 IRVING PARK.

INTERNATIONAL 1933 ¾ TON REFRIG. meat truck; priv. 10780 Indianapolis-blvd.

BEST OFFER TAKES SIX WHEEL DUMP 9 yard body. 7301 S. Chicago-avenue.

FORD—'36 TRACTOR AND 20 FT. REFRIG. trailer. Cheap. Terms. Pullman 4725.

FORD—V8, '36, 1½ TON STAKE JOB; perf. shape; low mileage. 5605 Irving 0163.

6 WHEELER FORD DUMP TRUCK—LIVE axels, hiway hoist; barg. Pullman 6000.

GRAHAM—1 TON TRUCK—PANEL BODY; $65; garage, rear. 4129 Drexel-blvd.

MOTOR TRUCKS.

For Sale.

Repossessed Trucks
'35 Chev. tractor; 10-tires; like new; Eaton 2-speed axle...$585
'36 Ford pick-up; new motor, new paint. Can't be told from new....$395
'35 Ford 4 yd. all-steel hyd. dump; tires like new; body 2 mos. old. Bargain.
'35 Ford platform ½-t.$350
'34 Chev. pick-up....$285
'32 Chev. panel; clean.$175
'31 Chev. dump....$175
25 OTHERS AT A SAVING.
90 DAY GUARANTEE.
RAY TITUS, 5710 Broadway

To Rent.

PANEL OR STAKE TRUCKS—¾ to 2 TON; perf. cond.; rent without driver by day, week or year; low rates. Delaware 7272.

INTERNATIONAL TRUCK—TOTAL LOADS 10,000 lbs., day or week. E. Audry, Greenleaf 6369.

Truck Trailers.

C-40 SLEEPER, 22 FT. FURN. VAN..$1,465
19 ft. Fruehauf Ref., 900x20 tires....$650
20 ft. Stoughton Ref., 975x20 tires....$775
20 ft. Kentucky, open top, repainted....$375
DEALERS' SERVICE. 912 W. 35TH.

MEN WANTED—ABLE TO PURCHASE eqpmt. Contract haul. to men who qualify. Pays $100 to $200 Weekly. Write today. Address N S 415, Tribune.

G. M. C. 1935 3½ TON TRACTOR, SLEEPER cab, 9.75 tires front, rear duals, with 20 ft. refr. trailer, 9.75 tires. Complete, $1,895. Your own terms. B. & J. 3913 S. Michigan.

CHEVROLET—NEW 1937 TRACTOR, equipped for long hauling, with used 20 ft. refrigerator trailer. Complete for $1,450. B. & J. Trailer Co. 3913 S. Michigan-av.

TRACTOR AND TRAILER—WITH 18 MO. hauling contract to Danville. Gd. pay. Also city pickup truck. 200 N. Talman.

Wanted.

TRUCK OWNERS FOR CITY PICK UPS and deliveries; 1½ ton trucks and up. State year, make, kind of body and phone. ADDRESS M D 296, TRIBUNE.

WANTED — LARGE DUMP TRUCKS TO haul black dirt to Chicago parks. Good condition. Good pay. Apply Beverly 0458.

WILL HIRE RESPONSIBLE MEN WITH trucks and semis; 150 mi. haul in Illinois. Apply 1818 W. North-av.

LOCAL PICKUP TRUCKS WANTED—122 S. Damen.

AUTOMOBILES WANTED.

CASH FOR YOUR CAR
We pay off your notes or mortgages; give you cash or another car for your equity.
Col. 7180. 4647 Madison.

— — — WANTED—USED CARS — — —
Will pay top prices. Bring title and car. Get cash. BIRD SYKES CO., 34 years of honest dealing in the same location. 2215 S. MICHIGAN.

CARS WANTED FOR CASH
Bring car and title; take home cash. Highest cash paid. 2317 S. MICHIGAN.

SEE OTHERS FIRST, BUT WE PAY HIGHest prices for your car. Ready cash today. 6811 S. HALSTED-ST. Ph. Wentworth 2727.

OUT OF TOWN BUYER WANTS 100 wrecked only. '36 or '37 model cars or trucks. Address N S 408, Tribune.

MOST CASH FOR YOUR CAR—5 MINUTE SERVICE. WE CALL AT YOUR HOME. 7557 STONY ISLAND. FAIRFAX 1426.

WILL SPEND $200 CASH FOR A GOOD used car; must be clean job throughout; priv. parties only. Address B 294, Tribune.

— — JUNK CARS AND TRUCKS — —
POSITIVELY HIGHEST PRICES PAID. WILL CALL ANYWHERE. CRAW. 5077.

EXCEL COUNTRY OUTLET LATE MODels or wrecks. 6827 N. Clark. She. 2479.

WILL PAY MORE CASH FOR YOUR CAR. 3917 N. KEDZIE-AV. JUNIPER 3419.

CASH FOR LIGHT CAR FROM PRI. PTY. Prefer trunk. 3946 N. Western. Irv. 9090.

HAVE CASH FOR LIGHT CAR — LATE model. 2717 W. Madison. Kedzie 2260.

WANTED—LATE MODEL CAR FROM PRIvate party; cash. Rockwell 6177.

WILL PAY CASH FOR LATE MOD. LIGHT car. No dealers. Ph. Fairfax 2295.

HAVE $200 CASH FOR A GOOD LIGHT car. Prospect 10556.

PRIV. PARTY WANTS '36 FORDOR V-8 with trk.; cash. Apply Sun. 4231 N. Ozark.

PRI. PARTY CAN GET CASH FOR FORD, Chev., Ply., 2954 N. Lamon. Pensacola 2722.

NEED USED CHEV., PLYMOUTH OR FORD; Pay cash. Call Ravenswood 8443.

AUTO CREDITS.

$125 FORD CREDIT—FOR $25; ANY DE luxe model; $200 Studebaker credit for $50 on any model; $250 La Fayette or Nash credit for $75 on any model. Lawndale 6894.

PLYMOUTH '37 TOUR. SED.—$175 CREDIT for $50. Sup. 4980, Rm. 609.

$125 CHEV. CREDIT ON ANY NEW model for $75 cash. University 3523.

$200 CREDIT ON 1937 OLDSMOBILE. SACrifice. Columbus 10034.

LARGE SAVINGS ON OLDSMOBILE CREDit. Owner will sac. Hum. 5251.

$150 CREDIT ON CHEVROLET OR PONTIac; $75. Week days, Ran. 1958.

$100 CREDIT ON PLYMOUTH BUS. COUPE. Immed. delivery. Reas. Rep. 1638.

$150 FORD CREDIT—ANY '37 MODEL; best offer or used car. Craw. 3778.

$400 BUICK CREDIT ON $1,400 CAR OR over; best offer takes. Rog. Pk. 9717.

$136 CREDIT ON NEW FORD, SELL FOR $70. PHONE BITTERSWEET 0736.

WILL SELL $75 CREDIT FOR $25 WITH rel. Ford dealer. Call Canal 3749.

$350 CHEVROLET CREDIT—BIG DIScount. Priv. party. Del. 2635 after 12:30.

FORD CREDIT—BIG SAVING. PLAZA 4370.

AUTOMOBILE LOANS.

CASH
in 10 Minutes
on your auto or truck.
20 MONTHS TO PAY.
AVERAGE MONTHLY COST LESS THAN $1.75 ON $100 LOAN.
DEAL DIRECT WITH OWNERS.
Private Consultation Rooms.
WINTER-HIRSCH,
20 Years in Same Location.
1842 S. MICHIGAN
CALUMET 4290.
New West Side Location.
4653 W. MADISON
AUSTIN 1243.
Under State Supervision.
PLENTY OF FREE PARKING SPACE.

MOTORCYCLES AND BICYCLES.

WAREHOUSE SALE OF NEW STREAMline bicycles. Sacrifice prices. Regular models as low as $14.95. E-Z TERMS. 1339 SOUTH CICERO-AV. Open Eves.

INDIAN, $99; $5 DN. $2 WK. OTHERS. Cycles wanted. 4841 Ogden. Cicero 1185.

1929 INDIAN SCOUT—JUST REBUILT. Sacrifice. 4833 N. Lincoln-st., Edg. 1855.

BALLOON TIRE BICYCLES—$21.50 AND up. Accessories. 7053 N. Clark-street.

BARG.—NEW USED BALLN. TIRE BICYcles. 3606 Lawrence-av. Jun. 2078. Op. Sun.

HARLEY TWIN—'33; OVERHAULED..$195 BUTLER MOTORS, 2512 MICHIGAN.

TRADE OR SELL—HARLEY 1935-45 FOR small car. 2543 N. Racine-ave.

HARLEY 45—GD. RUNNING CONDITION. $100 cash. E. Hauri. Rav.7169 after 7 p.m.

HENDERSON '30 — JUST OVERHAULED; new tires; sac. for cash. Sou. Sh. 0852.

HARLEY-DAVIDSON—LATE MODEL. A-1 condition. Sacr. for cash. $200. Tri. 0294.

H. D. 61 SPEC. DRIVEN 900 MI. TERMS. Private party. 1111 Forest, Evanston.

GARAGES—FOR SALE AND TO RENT.

GARAGE WAREHOUSE—IDEAL FOR SOFT drink distributor. Approximately 25,000 sq. ft. in rear of 4723 N. Damen-avenue. Rental $45. Irving 1808.

GARAGE WANTED—SMALL, ACCOMMODate 10 trucks or rental space for 8. Ratledge Cartage Co., 311 S. Clinton.

RENT 10 CAR BRK. GARAGE; SUIT. MAchine shop. 53d-Harper. Hyd. Pk. 1345.

AUTO TIRES.

NEW U. S. ROYAL—2DS; SAVE TO 50%; pass. trks. Serlin Tire. 1400 S. Michigan.

MOTOR BUSES FOR SALE.

25 PASS. BUS. LITTLE USED. F. J. RICHMAN, 705 Cornelia-av. Lake View 7299.

AUTOMOBILE HOUSE TRAILERS.

LATE MODEL AEROCAR IN PERFECT condition; sleep 5; fully equipped with radio, special lighting generator, leather pullman chairs, kitchen de luxe, electric brakes, two rooms; used very little. Cost $5,800 with tow car; this is Chicago's real buy for family who wants America's finest trailer with coupe tow car, $2,700.
FRED HAWKINS & SON, INC.
2435 S. MICHIGAN-AVENUE.
SCHULT DISTRIBUTOR.

PONTIAC COUPE AND CLUB CAR TRAILer. Capacity 12 to 16; all leather uphol., chairs, 2 radios, ice box, telephones to driver; air brakes, dual tires, 110 a. c. power plant, sound equip., A1 cond. Cost $7,000, will sacr. or trade clear R. Est., summer house, securities. 829 Junior-terrace. Well. 6207.

NEW DISTRIBUTOR.
Complete stock. Immediate delivery. Price from $395, F. O. B., to $2,000.
Also Used Trailers.
TOM HARRIGAN, INC.,
445 MADISON-ST. OAK PARK.

— — 1937 SILVER DOME TRAILER — —
Used only 2 weeks; sleeps 4 people; refrig., electricity; plenty of closets for 4; dinette, dishes, and utensils. Original cost $795, now $425; terms, trade.
Authorized Finance Co., 3910 Ogden-av.

SCHULT, NOMAD—SLEEPS 4, COMPT. FURnished; radio; ice box; driven only 150 mls. $350 cash. Back of Log Cabin church on Kenton-av., Niles Center, N. C. 1311.

HURRY! ONLY ONE LEFT.
"Vacation special." Go the modern way 17 ft. trailer. Partly furnished. $325, full price. 3917 N. Kedzie-avenue.

GILKE, CONVERTIBLE TYPE; ACCOM. 4; fully equip.; perf cond. 277 Ridge-av., Winnetka. Phone Winn. 2277, home until 3.

20 FT. HOUSE TRAILER—ALMOST NEW, completely equipped. 232 Alexander-blvd., Elmhurst, Ill.

SCHELM HOUSE TRAILER—LIKE NEW. Modern. Sleeps 5—Barg. Call. Arm. 5015.

ROYAL—15-21 FT.; OTHER MAKES. $395 up. Lay. Trade. 4654 Washington-blvd.

HOUSE TRAILER—CUSTOM BUILT; EQUIP. Accom. 3; $250. 6033 Rhodes. Hyd.P.3947.

BOSSE CABIN, USED, $265; PRIVATE owner. See at 6600 Cottage Grove.

GILKIE—NEW MODELS. ALSO NEW AERO car. 2412 S. Michigan-av. Victory 8216.

"CHEERIO" TRAILERS' NEW FACTORY. 5011 Ravenswood. See quality construc.

Utility Trailers.

2 SCHELM COMMERCIAL TRAILERS, COMpletely wired, including broadcasting system. Can be seen at 2515 S. Michigan-avenue. Calumet 6900.

LUGGAGE TRAILERS—3 SIZES, 600-3,000 lbs.; no money dn.; will rent. Cal. 7022. BELL TRAILER CO. 2452 MICHIGAN.

WANTED TO RENT OR BUY A 4 WHEEL low trailer, capacity 5 ton. Call Mer. 3818.

LUGGAGE TRAILER, $15. 6075 RIDGE-avenue. Sheldrake 9102.

4 WHEEL TRAILER—4X10 FT.; REAS. Provencher, 3316 Maypole. Van Bur. 8643.

WTD.—1 WHL. UTILITY TRAILER, REAS. Call Monday. Republic 0005.

BUSINESS DIRECTORY.

Cameras and Optical Goods.

OPEN SUNDAYS.
Make this store your headquarters for complete line of cameras and photo supplies. Plenty of free parking. Open Tues. and Thurs. till 9. All cameras and equipment sold on our 10 MONTH BUDGET PLAN. Chicago Camera Co., 2322 S. Mich. Cal. 4675.

BELL & HOWELL 16 MM. MOVING PICture camera and projector; like new. 5545 WAYNE-AVENUE.

LEICA CAMERA, MODEL F CASE, 2.5 lens. Like new; barg. Holway, Mid. 6000.

SPOT CASH FOR CONTAX 2 WITH F2 lens. Dr. Sceleth. 25 E. Washington.

6.5X9 SM CAMERA, CASE AND ENLARGer, $37. Address A D 26, Tribune.

WANTED—16 MM S. O. F. CAMERA AND projector. McGinn, 4727 N. Bernard-street.

EXACTA B. F. 2.8 TESSAR, FLASH AND case, $88. Address AD 25, Tribune.

WILL DISPOSE OF 16 M. M. COMP. EQUIP. ADDRESS M F 446, TRIBUNE.

B. & H. CAMERA AND PROJECTOR. Phone Village 8350 week days before 6.

AGFA KODAK—DEFENDER AGCY. SUN., wk. days till midnite. 5300 Dorchester.

WTD.—16 MM. PICTURES MAY 30 RIOT. Citizens Committee, State 4103.

WANTED—USED LEICA OR CONTAX F2. Lens or better; pri. party. Bev. 7180.

WANT 3¼X4¼ GRAF., CONTAX, OR SIMIlar. PIERCE, Randolph 9325, 9 a. m.

WTD.—16 MM. CAMERA, E. K. OR B. & H. Cash. Address N S 500, Tribune.

PRIV. PARTY WILL PAY CASH FOR GOOD 8 mm. camera, projector. Edgewater 8596.

LEICA—MODEL D—ELMAR 3.5 LENS—With case. Hyde Park 0850. Apt. 320.

Aquariums and Supplies.

BEAU. TROP. FISH, PLANTS, ETC. GERmann's, 3823 N. Richmond. Sun. or eves.

Moving, Storage, Etc.

Englewood 3434
MOVE SAFELY
KENNEDY BROS.' WAY
EVERY LOAD INSURED.
COAST TO COAST.
WEEKLY TRIPS TO ALL
Principal Cities—Suburbs.
DOOR TO DOOR SERVICE.
No Shipment Too Large Or Small.
Special Rates During June and July on All Wisconsin and Michigan Shipments.

NATIONAL VAN LINES
INSURED VAN SERVICE.
NEW YORK, FLORIDA AND WAY POINTS.
SPECIAL SUMMER RATES TO CALIFORNIA.
Modern Fireproof Storage Facilities.
2431 Irving Park-blvd.
IRVING 2341
LOS ANGELES OFFICE, 415 SAN PEDRO.

Union Van Line, Inc.
COAST TO COAST, ALL POINTS. ALL LOADS FULLY INSURED AND CAREFULLY HANDLED. REAS. RATES.
82 WEST WASHINGTON.
STATE 7645.
New York, 1775 Broadway. Circle 7-6397.

HOUSEHOLD REMOVALS TO and FROM
Mo., Mich., Wis., Iowa, Ohio, Indiana, New York, California. Reasonable rates. Reliable carrier. Trans-American, 540 W. 59th-street.
WENTWORTH 0104.

BLACK DIRT HAULING—ALL KINDS OF estimates given on hauling contracts. Cedar Crest 4963.

SAVE 40%—MOVE SAFELY IN PADDED compartmt. cars everywh. U. S. and Canada. General Movers, 3204 Harrison. Van B. 6878.

LOCAL MOVING AS LOW AS $5; INSUR. Long distance moving at return load rates. Ardmore 1001. Day or eve. Estimate free.

ANACONDA VAN LINES, LONG DIST. SPEcial rates. Calif.-N. Y. Welling. 7717.

WANT STEADY WORK—1½ TON TRUCK for hauling; stake body. Armitage 6372.

Painting and Decorating.

PAINTING, PAPERHANG., C A L S O M.; guar.; mod. prices; anywhere. Wen. 6438.

PAINT., DECOR., PAPERHANG—EXPERTS; reas. C. BOTH. Lake View 6630.

PAINT-PAPER—GD. WK.; CAL. $1.50 UP; 18 yrs exp. Est. free. Buckingham 7276.

Piano Tuning.

PIANOS TUNED, $2; 21 YEARS' EXP. REpairing; reas.; guar. Cole. Republic 5218.

Roofing Service.

PATCHING 3 LEAKS, $4; RECOAT, 2¼c square foot. Guaranteed. CANAL 5454.

Rug Cleaning.

— — — THIS AD WORTH $1.00 — — —
9x12 domestic rug, dusted and shampooed, cleaned like new, $3; with this ad, $2.00. Phone Lake View 0281. Electric Rug Cleaners, 3726 Lincoln-avenue. Established 1894.

NOW ONLY $2.50—REG. $4 JOB. 9X12 like new thru and thru. Spray, glue sized. THE FEDERAL [Est. 33 yrs.] Lincoln 0134.

$1.35—9X12 THOR. CLEAN BOTH SIDES Exp. rep. M. & H. Rugs. Kedzie 1614.

9X12 DOM., $1.50. CLEANED ON BOTH sides. A to Z Cleaners. Longbeach 4521.

$1.25—9X12; CL. BOTH SDS.; WK. GUAR.; anywh. K. O. Rug Cleaners. Indep. 3430.

$1.25; TWO FOR $2.25; 9X12 DOM. THOR cleaning. XYZ Cleaners. Longbeach 0568.

PATENTS—PATENT ATTORNEYS.

INVENTORS—WRITE FOR NEW FREE BOOK—"Patent Guide for the Inventor," and "Record of Invention," form. No charge for preliminary information. Clarence A. O'Brien & Hyman Berman, Registered Patent Attorneys, 268-X Adams Building, Washington, D. C.

PATENT ATTY.-ENGINEER — CONFIdential, reas. personal service. Eves. or Sunday by appt. Write or call. Free advice. Heller, 127 N. Dearborn. Franklin 8261.

PATENTS, TRADEMARKS, COPYRIGHTS. MILO B. STEVENS & CO., 100 N. La Salle-st. Estab. 1864. Other offices Washington.

INVENTIONS COMMERCIALIZED. PATented or unpatented. Write ADAM FISHER CO., 420 Enright, St. Louis, Mo.

COLLECTIONS.

EVERYWHERE — NO COLLECTION, NO charge. We collect, purchase, or loan on claims. United Mercantile Service, 23 years at 140 N. Dearborn-street. Central 8466.

HOME FURNISHINGS.

Furniture and Dept. Stores.

SAMPLES
Just Released by
Furniture Mart and Grand Rapids Factories
to Be "Closed Out"
AT ½ COST
OPEN SUNDAY.
Davenport and love seats....$20-$59
Occasional and boudoir chairs....$3-$10
Lounge and wing chairs....$9-$18
2 pc. parlor suites....$25-$90
3 pc. bedroom suites....$22-$89
TWIN BEDROOM SUITES....$35-$100
7-8-9 pc. dining room suites....$25-$115
5 pc. dinette sets....$7-$25
TWIN STUDIO COUCHES....$10-$29
Desks and bookcases....$5-$25
Wood beds, twin, and full size....$6-$12
Odd chests, dressers, buffets....$7-$17
End, coffee, occas., cocktail tables....$1-$10
RUG BUYERS, ATTENTION!
9x12 Colonial, Modern, Persian, and Chinese designs....$12 to $45
9x12 solid tone and tw. weaves.$13.50 to $39
TWO SHOWROOMS.
201 E. OHIO
1 block east of Michigan at 600 North. Second floor. Delaware 9020.
4750 Washington
AT CICERO-AVENUE. COLUMBUS 9609.

471 E. OHIO-ST.
Cor. Ohio and Lake Shore-drive at Lake Front.
FURN. MART SAMPLES
FOR SALE TO THE PUBLIC
40% to 60% Savings
Open today—Sun. 11 to 6 p. m.
2 pc. sets, sofas, sectional davenports, love seats....$29 to $89
Beautiful lounge chairs....$12 to $29
Graceful pull-up and occ. chairs.$ 3 to $12
Desks and secretaries....$ 9 to $39
Coffee, end, and occ. tables....$ 3 to $12
7-8-9 pc. dining sets....$39 to $99
3-4-7 pc. bedroom sets....$22 to $89
Odd beds, springs, or mattresses..$ 5 to $12
Twin studio couches and divans...$12 to $29
5 pc. dinettes....$ 9 to $22
9x12 rugs....$7.75 to $69
OUR ONLY SHOWROOM IN CHICAGO.
HUDGIN. TERMS. DEL. 5824.

Factory and Furniture Mart
SAMPLES AT 50% DISCOUNT.
$69-$75 Parlor Sets....$39
$59 Bedroom Sets....$35
$75 Dining Room Sets....$37
5 piece Oak Breakfast Set....$12
9x12 Rugs....$18
PINK FURNITURE CO.
FACTORY DISTRIBUTORS.
Open every evening until 10. Sun. 5 p. m.
4535 WASHINGTON-BLVD.
Open Tues., Thurs., Sat. until 10 p. m.
6534 S. HALSTED-STREET.
CASH OR TERMS.

AT HALF PRICE. OPEN TODAY TILL 6.
Furniture Mart Samples
2 PC. PARLOR SETS....$29 to $69
7-8-9 PC. DINING SETS....29 to 89
3 PC. WALNUT BEDRM. SETS....29 to 69
OAK AND WALNUT DINETTE....10 to 29
RUGS, $9 to $39. CASH OR TERMS.
LION FURNITURE CO.
4453 W. MADISON

JUNE SALE!
5 pc. dinette, $14.50. 9x12 rugs, $16.50. Twin studio couch, $17.50. Parlor, bedroom suites, $39.50. 7 pc. wal. din. suites, $37.50. Many others. BEST PRICES IN TOWN.
VICTOR WAREHOUSE,
4809 W. LAKE-STREET.

. . . IN TUFT'S WAREHOUSE . . .
$35,000 FURNITURE MART SAMPLE. Parlor, dining, bedroom sets, $29-$39; imp. Am. and oriental rugs, $15-$25. Cash or terms. Allen Furn. Open eves., 9; Sun., 5 p. m.
4444 WEST MADISON-ST.

. . . . ARMSTRONG'S . . . .
LINOLEUM LAID FREE.
Custom-built floors; no extra cost. Free estimates. Inlaid 98c yd.; feltbase, 29c yd. Senner, 2940 Wentworth. Vic. 2894. Op. Sun.

FACTORY SAMPLES OF FURNITURE, lamps, and draperies; exceedingly low prices; fine selection of modern and period pieces. Call at shop 28, 540 N. Michigan.

BEAUTIFUL PARLOR SETS, $29.50; $1.00 down. A. B. C. Storage, 2525 Madison-st.

NOWHERE SUCH FURNITURE VALUES as at O'Donnell's, 1314 S. Wabash.

Central.

IF YOU ARE IN THE MARKET FOR EXpensive period furniture at low prices visit showrooms of RALEY & DALEY, SHOP 28, 540 N. MICHIGAN.

1,000 YD. CARPET, 875 YD. LINO.; STORE, home, off., stair; cheap. Dealer, Dre. 4676.

South Side.

SEE NELSON BROS.
FOR FURNITURE BARGAINS.
2-PC. PARLOR SETS....$35-$45
3-PC. BEDROOM SETS....$35-$45
7-PC. DINING ROOM SETS....$35-$45
9X12 AMERICAN ORIENTAL RUGS....$15
EASY CREDIT TERMS.
6910 COTTAGE GROVE
OPEN EVES. UNTIL 10, SUNDAYS 5 P. M.

PRE-INVENTORY SALE.
All of our stock of new and used furniture greatly reduced.
$89 LIVING RM. SET....$39.50
$79 DINING RM. SET....$49.50
$79 BEDRM. SET....$45.00
9X12 RUGS AT....$19.50 up
MANY OTHER BARGAINS.
DUNN BROS. WAREHOUSES, INC.
6714 COTTAGE GROVE.
Open Sunday, 10-5. Evenings to 9:30.

7090 COTTAGE GROVE,
Corner 71st and South Chicago-avenues.]
FURN. MART AND FACTORY SAMPLES.
MOD. PAR. SETS: VAL. TO $119....$39
MOD. BEDRM. SETS: VAL. TO $129....$39
MOD. DIN. RM. SETS: VAL. TO $98.$39
9X12 RUGS: VALUES TO $69....$17
4 R. compl.,$150; worth $400
2 YEARS TO PAY. OPEN TODAY.

Sale Starts 9 A. M. Monday.
REPOSSESSED FURNITURE AND RUGS.
Bedrm. sets..$19-$36 |Parlor sets $15-$37
Din. r. sets..$17-$33 |Oak kit. sets..$5-$12
300 Rugs, all makes, sizes, $10-$15-$20.
Normal Furn. 6121 S.Halsted

IMPORTED AND AM. ORIENTAL RUGS..$19
$69 2 PC. PARLOR SETS....$35
$75 3 PC. BEDRMS. SETS....$35
4 RMS. OF MOD. FURN....$99
TERMS AS LOW AS $1 DN., $1 WK.
7012 Stony Island-av.

NEW IMP. DOMESTIC RUGS—$15-$20-$25. All new parlor, bedrm., din. set ..$39-$49. 3 rms. furn., $125; 4 rms. de luxe....$175. Open Sunday to 5. Eve. to 9. Easy terms. RAPP STORAGE & FURN., 5746 S. Ashland.

10 PC. ITALIAN RENAISSANCE DINING rm., 8 pc. French bedrm., carpets, oriental rugs, tables, lamps, chairs, French tapestry screen, and lg. antique tapestry. Pri. party. 8017 Phillips, 2d Apt. Reg. 2372.

PRIV. PARTY WILL SAC. 10 PC., $1,800, elaborate dining set, $500, $375; cabinet, $100; 7 pc., $300; mod. twin bed set, $100; choice French living rm. furn. Apt. 403, Chicago Beach Hotel, Hyde Park 4000.

500 YDS. USED CARPET
FOR STAIRS, HALL RUNNERS, ETC.
9x12 rugs, half price at our plant.
GROVE RUG CLEANERS. 6738 Cottage.

MUST SELL IMMEDIATELY—5 RMS. FURniture, incl. baby grand piano, Electrolux refrig., table top stove, rugs, etc. Call Sun. 10 a. m.-4 p. m. 6050 S. Woodlawn, Apt. 1.

MUST SAC. BEAUT. FURN. OF APT.; PARL., wal. din., 2 bedrm. sets, rugs, period pcs., occas. table, chrs., dinette, desk, etc.; sep. 6068 Stony Island. Mid. 5838. Dealer.

NO MONEY DOWN. EASY PAYMENTS. 4 ROOM OUTFIT, $99. ALLIED STORAGE, 4312 COTTAGE GROVE.

BUY USED ORIENTAL AND DOMESTIC rugs [like new]; save $50 up; closing out all furniture. Simpsons', 6852 Stony.

3½ RMS.—COMPLETE $129 WORTH $375. Parlor, bedrm., dining rm. sets, $29 up. Rugs. ATLAS, 6140 Cottage Gr. Cash or tms.

DAVENPORT—SLIP COVER, TABLES; GD. cond. Schick, 7129 Euclid. Fair. 7154.

MUST VACATE JUNE 30TH—5 ROOMS fine furn., some antiques. 2559 E. 72d-st.

4 RMS.—ATTR. FURN. BEST QUALITY; will sacrifice. No dealers. 1722 E. 70th.

FURNITURE MART SAMPLES, ½ OFF. Easy terms. 6047 S. Halsted. Open Eves.

PRIVATE HOME—CALL SUN.; BEDRM., parlor, dinette, rugs, etc. 7926 Drexel-av.

TWIN MAPLE BEDS, MATTRESSES AND springs. Call Kenwood 3202.

LIV., DIN., BEDRM., KITCH. FURN., RUGS, etc. 4111 S. Drexel. Atl. 3965, Mon. af. 12.

FOR SALE—4 RM. OF FURNITURE; WILL also rent apt. Triangle 0120.

HOME FURNISHINGS.

South Side.

PUBLIC NOTICE
REJECTED SHIPMENTS.
MANUFACTURER'S DISPOSAL.
ONE DAY ONLY,
SUNDAY, JUNE 6TH
FROM 10 A. M. TO 5 P. M.
4 MORE
CARLOADS
PARLOR SETS
BEDROOM SETS
DINING SETS
9X12 RUGS.
300 LAMPS
MUST BE SOLD
REMEMBER, 1 DAY ONLY
Can be seen at Terminal Warehouse. Furniture Mfr.'s Distributing Co.
525 W. 76TH-STREET
INQUIRE AT OFFICE.

500 USED RUGS
From the mills of Karagheusian, Mohawk, Bigelow-Sanford. Samples and used Rugs and Carpeting from their warehouses.
Frieze Carpet, reg. $6.50 per yard..$2.35
Other carpeting as low as 50c per yard
Clifton, 9x12, reg. $59.50....27.50
Gulistan, 9x12, reg. $156.00....99.50
Harris, 9x15, reg. $95.00....45.00
Colonial, 12x12, reg. $85.00....37.50
Wilton, 9x12, reg. $95.00....52.50
Beauvais, 9x15, reg. $135.00....60.00
Hookloom, 11.3x14.6, reg. $175.00 95.00
160 yds. inlaid linoleum—laid, $1.35 sq. yd.
These are just a few of the hundreds of remarkable values in Rugs and Carpeting which we are offering today and this week.
WE ARE ALSO FEATURING:
Special Values in Parlor, Bedroom, Dining Room and Dinette Furniture.
OPEN EVENINGS AND SUN. TERMS.
Royalton Furn. Co., 4715-29 Cottage Grove.

For June Brides
Special Discount
on 3 and 4 Rm. Outfits
COME IN AND SEE OUR TREMENDOUS STOCK OF FURNITURE MART SAMPLES AND GOOD USED STORAGE FURNITURE.
2 piece living room suite....$12.95 up
3 piece walnut bedroom set....$29.50 up
7 pc. walnut dining rm. suite....$19.50 up
All wool room size rugs....$7.95
Inner spring mattresses....$9.95
TRADE-INS. TERMS.
Open evenings till 9. Sunday till 5.
Joyce Bros., 5711 S. Halsted.

CHICAGO'S BEST BARGAINS IN FURNITURE, RUGS ALWAYS AT
ROYAL, 423 W. 63D-ST.
SILVER, 235 W. 63D-ST.
3-Pc. Bedrm. Suite; value $98; now...$29.50
2-Pc. Parlor Suite; value $98; now...$19.50
7-Pc. Dining Rm.; value $79.50; now...$22.00
9X12 RUGS FROM $9.75 UP.
1,000 OTHER ITEMS TOO NUMEROUS TO MENTION AT SAME LOW PRICE.
E. Z. Terms; Free Delivery 100 mi. radius.

Rugs Rugs Rugs
300 8.3x10.6, 9x12, $39avlue....$21.75
50 Broadlm. and Frizette, $50 val.$27.50 up
20 hi. gr. Wiltons, up to $100 val.$37.50 up
20 American Orientals in Finest Persian and Chinese designs, $95 value...$60 up
Figure carpeting, for stairs....50c yard up
9x12, 9x18, 12x18, $50. 6 large Gullistans, 12x21. Persian design, 9x12 Chinese rugs. Beautiful luster. Kiever-Shampay Kleaners, 4633 Cottage. Op. Tues., Thurs., Sat. eves.

— — WAREHOUSE DISPOSAL SALE — —
Slightly used samples—A-1 condition. MUST SACRIFICE.
$300 Bedroom Sets, 3 and 4 pieces....$75
$150 Parlor Sets; all styles....$50
$200 7-8-9 pc. Din. Rm. Sets....$35
$85 Wilton and Axm. Rugs....$25
Big savings. Come early. Open every nite.
GOODMAN'S FURNITURE CO.
6821-23 S. HALSTED-STREET.

North Side.

OPPORTUNITY
To buy Fine Carved French Living Room Furniture at tremendous savings. Imp. Sofa worth $325 at $165. Imp. Sofa was $395, at $225. Fine Carved Sofa and Chair, was $425, reduced to $269. French Chairs from $19.95 to $85. Large display of Fine Bedroom and Dining Room Suites. All Bargains. Wallen Fine Furniture Co., 3300-16 N. Clark-street. Half block of window display. Open Tues., Thurs., and Sat. eves. Bit. 2339.

MUST SAC. BEAUTIFUL FURNITUR OF 10 room house; heavy imp. rug, $15; French divan and chair to match; bedroom set; beautiful parlor set, $35; beaut. bedroom set, with spring and mattress, $45; 10x14 rug; lounging chair, $8; din. room set, baby grand piano, breakfast set, $7; twin bedroom set, studio couch, 9x12 rug, curtains, drapes, paintings, dishes. 5416 Sheridan-rd. Sunnyside 8933. Home for sale. Will separate. Dealer.

12X19 KERMANSHAW.
10x14 Kashan. 10x13 Ispahan.
11x18 Agera. 9x12 Kashan.
These and many other fine Persian rugs in sizes 9x12 up to 14x25 are offered this week at unusually low prices. Also scatter sizes, new and used.
H. C. NAHIGIAN & SONS, INC.,
Rug Cleaning Plant, 2522 Chicago-av.
Brunswick 6110. Open Sunday 2-5 p. m.

3 RMS. REPOSSESSED
Furniture and Rugs, $135.
INCLUDES—LIVING ROOM, BEDROOM, DINETTES, RUGS, LAMPS, TABLES, ETC.
Like new! Wonderful Buy.
Can arrange terms.
4828 BROADWAY.

FLASH!—JUNE BRIDE OUTFIT....$129
$25,000 unclaimed storage at
REMER'S WAREHOUSE,
5822 N. WESTERN-AVENUE.
Rugs, 9x12 Wilton, Amer. Orientals..$7-$20
Loung chairs, $10; par., bedr. sets....$22
New sample par., bed., dinr. sets....$39-$89
E-Z TERMS—DEAL WITH US.
Open Tues., Thurs., Sat. eves; Sun., 11 to 5.

REPOSSESSED FURNITURE
SELLING FOR BALANCE DUE. LIKE NEW, 2½ RMS. COMPLETE, $129! ALL Size Rugs included. Odd Tables, Chairs, $3. Slightly used Parlor and Bedrm. Furniture.
3531 N. CLARK-STREET.
Open today 11 to 5. Daily to 10 p. m.

TO BE SOLD AT ONCE, THE ESTATE OF Mrs. C. Pierce and add. apt. 6 r., piano, Domestic and oriental rugs and runners. 2 French bedrm. suites [1 with twin beds]. Beau. 9 pc. Hepplewhite dining rm. set, $125. Downf. love seat, curio cabinet; Fr. tables. Oil paintings, bric-a-brac, vac. w. att., $15. No reas. offer refused. Open Sun., 10-6. Broadway Art Galleries, 5550 Broadway.

STUDIO COUCHES.
Special Purchase and Sale of Complete Sample Line of Fine Studio Couches—now on sale at savings up to 60%. $27.50 values at $16.95; $39.50 couches, complete with backs and arms, at $24.95. Be sure and see these values. Wallen Fine Furniture Co., 3300-10 N. Clark-street. Bit. 2339.

—REPOSSESSEDS—SAMPLES! TERMS—
IN SCHAULER STORAGE.
200 Gulistan, Wilt. and Imp. Rugs..$15-$35
100 Parlor, Dining, Bedroom Sets....$29 up
3 and 4 room outfits, complete....$129 up
4642 N. WESTERN. DAILY TO 9; SUN., 5.

KANE STORAGE SALE.
Wilton Amer. Orient. Axmin. Rugs..$10 up
Parlor and dining rm. sets....$18 up
Bedrm. sets, $25 up; dinettes....$18 up
2034 Lincoln. Open Sun. and Eves.

REAL BARGAINS.
Furniture; Davenports and chairs. Few antique pieces.
408 N. Ashland-avenue.

WE HAVE IN OUR WAREHOUSE THREE rooms of high grade furniture, all in good condition, originally sold for $385. Will sell for balance due, $169. Terms. Wallen Fine Furniture Co., 3300 N. Clark-st. Bit. 2339.

$900 ORIENTAL RUG, 10x14, LIKE NEW, $175; 4 throws, $10 and $12; heavy qual. American Oriental, 9x12, $20; brdlm., 8x9, $6. 4826 Sheridan-rd., today, 12-5 p. m.

PRIVATE PARTY—REASONABLE, WILTON trunk, dressing table, linens, odd chair, furs. Mrs. Wm. Johnston, 1424 N. La Salle.

8 PC. SOL. MHY. CHIN. CHIP. DIN. SET; wal. repr. gr. piano; ant. or. rugs; bedr. sets, $30 up. Warner Stg., 3246 N. Halsted.

COMPLETE 4 RMS., $169; TERMS $2 PER week. Thousands of furn. and rug bargs. NELSON BROS., 6310 BROADWAY.

5 RMS. OF BEAUTIFUL FURNITURE, like new; sacrifice for quick sale; will separate. Hollycourt 8346.

— — RUGS, ALL KINDS AND SIZES — — BARGAINS IN NEW AND SLIGHTLY used. Souhami, 5063 Kenmore, 1st apt.

GIVING UP HOUSEKEEPING; SACRIFICE my gorgeous 9 rms. furn. north shore home. See at 4618 N. Clarendon, Apt. 1A.

7 RMS. EXQUISITE FURNISH., INCL. PEriod din. suite; pri. 931 Foster. Sun. 10191.

STEIN, GRD. PIANO, LIV., DIN., BEDRM. Oriental rugs 12x19, 12x15. Bit. 5063.

BROWN MOHAIR FRIEZE SOFA; SLIP covers included. Like new. Edge. 1559.

ORIENTAL RUG, 10x15, $35; SMALL Orients., $10. Navajo rugs. 1300 N. Wells.

SEC. DESK, $10; DINETTE SET, LIV. RM. set. 527 Surf-st. Hodder. 1st apartment.

LOUIS XV LOVE SEAT CHAIR. DOWN cushions. 2000 Lincoln Park W., Apt. 705.

100 USED RUGS—ORIENTALS, DOMESTICS from $5 up. 7104 N. Clark. Open Sunday.

MUST SACR. MY WHITE GAS RANGE, day bed, piano accordion. Wel. 6422.

8 PIECE DINING SET—PRAC. NEW; REAS McGrath, 552 Roscoe, 2d apartment.

DAV., SECY., LOUNGE CHAIR, RADIO, EX. cond. Reas. 6750 N. Ashland. Apt. 304.

SELLING AT SACRIFICE—5 RMS. BEAU. furn. All or part. Call Sun. 8778.

4 RM. FURN., RUGS, REAS. 848 GUNNIson. 4830 North. off Sheridan. Kelly.

NEED CASH — SAC. BEAU. 5 R. RUGS, drapes, curt., stu c.;sep.Dealer.947Lawrence.

HOME FURNISHINGS.

North Side.

Public Auction
Rare furnishings removed from the estate of Mrs. Jerome Rowlands of Oak Park will be sold at Public Auction TUESDAY, JUNE 8, AT 2 AND 8 P. M.
at 4818-20 Sheridan-rd.
Public View Sun. and Mon., June 6-7.
INCLUDED:
Steinway grand piano, 12-piece antique French Empire rosewood dining room suite, mahog. Chippendale twin bedroom suite, twin satinwood bedroom suite, walnut bedroom suite, down-filled Louis XV. love seat sofa and chairs, gold-leaf Louis XV. curio cab., pair of antique Louis XV. aubusson wing chairs, pair antique Louis XVI. Beauvais side chairs, antique French commodes and side tables.
13x15 antique Aubusson, 10x14 Sarouk, 10x14 Kashan, 9x12 Kirman, 10x14 gold Chinese, 9x12 Chinese, 12x21 Gulistan, 8x10 Sarouk, 6x9 Chinese, 8x10 Kasvin, and 50 fine Persian scatter rugs; Flemish tapestries, paintings and mezzotints by world renowned masters.
Bookcases, secretaries, desks, Sterling and Sheffield silverware, Sevres and Black Knight service plates, 100-pc. Dresden dinner set, girandoles, lace Dresden figures, Sevres urns, drapes, curtains, mirrors, coffee tables, books, French screens, table lamps.
Sheridan Art Galleries.
Mr. A. Shore—Auctioneers—Mr. J. Shore.

OPEN TODAY [SUNDAY] TO 5 P. M.
500 REAL BARGAINS.
REPOSSESSED-STORAGE. FURNITURE AND RUGS.
150 rugs, all sizes, $10-$15-$25.
75 parlor sets, $19 and $29.
55 bedroom suites, $22 and $39.
7-8-9 pc. dining sets, $29, $39.
2-3-4 room outfits, $89, $129.
Open daily to 10 p. m. Sun. 5 p. m.
RETAIL FURN. EXCH. E Z TERMS.
5540 BROADWAY.

DAVID STORAGE COMPANY
USED STORAGE FURNITURE AND RUGS. ALSO BARGAINS IN NEW PIECES.
Living Room Suites....$27.00
Bedroom Suites....$25.00
Dining Room Sets....$23.00
Rugs [9x12 size]....$15.00
MONTHLY PAYMENTS IF DESIRED.
Open Tues., Thurs. and Sat. Evenings.
FURNITURE DEPT.
3 2 3 8 LAWRENCE-AVENUE.

FURNITURE, DRAPES, CURTAINS, TAPestry; reas. 609 Stratford-pl., Apt. 7A.

Northwest Side.

SOLD FOR STORAGE
37 LOTS FURNITURE.
3 Rooms Complete, $100.
60 Fine Rugs
9x12 American Oriental Rugs...$10-$15-$20
8x11 Improved Oriental Pat. Rugs...$16-$20
$100 9x12 Hi-grade Wilton Rugs....$35
9x15 Amer. Oriental Rugs....$40
7-8-9 pc. wal. dining rm. set....$45
$100 3 pc. walnut bedroom sets....$47
$100 2 pc. green freize parlor sets....$39
HOLLANDER STORAGE CO.
2420 MILWAUKEE-AV.
AT FULLERTON-AV.
Open Sunday. E. Z. Terms.

HOME FURNITURE MART.
FACTORY AND FLOOR SAMPLES.
25% TO 60% OFF.
SALE FOR TODAY AND TOMORROW.
Beautiful 3 Room Outfit, Complete, $159.
2 pc. parlor sets, $25 to $98.
7-8-9 pc. dining rm. sets, $25 to $129.
3-4 pc. bedroom sets, $39 to $98.
9x12 seamless wool rugs, $19 to $59.
Dinettes, Simmons Studio Couches, Mattresses Springs, Occ. pieces, etc. Easiest terms.
3660 IRVING PARK-BLVD.
Open Sun. to 4; Mon., Tues., Thurs., Sat. to 9.

JUNE VALUES.
ALL NEW STOCK.
Table and floor lamps....$1 up
Dinette sets....$3.50 up
3 pc. bedrm. sets....$29.50 up
Living room sets....$34.50 up
National Storage Sales,
2433 Irving Park-blvd.
Eves. to 9. Terms. Sun. till 6.

SACRIFICE ENTIRE STOCK—BRAND NEW Jenny Lind 4 poster; also mod. beds, coil springs, mattresses, $4 ea.; twin dble. innerspring studio couches, $15. Chicago Bedding Co., 3327 Milwaukee, at Crawford. Pal. 1331.

FOR QUICK DISPOSAL, 4 CARLOADS. Parlor, dining, bedroom set, $29; 9x12 rugs, $12. Cash or terms. Open eves. 10. Sun. 4. Baer Storage, 1927 Milwaukee-avenue.

COMPLETE 4 RMS. FURNITURE; GOOD condition; bids acceptable. Phone for appointment. Albany 5347.

BEAU. SAROUK RUG, 9X12, $100. BL. frieze dav., $35; like new. Gov. Win. desk, drapes, tables, vac. clean. Key. 9167, aft. 11.

LGE. RD. OAK DIN. RM. SET, $15. BUFfet, $10; server, $5; fern'y, $3. Spa. 8223.

LEAVING CITY—4 RMS. FURN., 10 PC. din. rm. set. Chin. rug. All sep. Alb. 7036.

FURNITURE—VERY REAS.; PRIV. PARty. 2855 N. Richmond-st. Spau. 0748.

5 RMS.—LIKE NEW; ALSO TWIN BEDRM. Sell sep.; sac. 2240 Sawyer. Bel. 7409.

ORIENTAL HALL RUNNER—3x12 FEET. Price reasonable. Call Key. 9636.

5 RMS. FURNITURE; WILL SEPARATE; leaving city. Boot, 1852 N. Talman.

ENGLISH BABY CAB AND WHITE PORCElain stove. 2632 N. Newcastle.

FURNITURE, ELEC. APPLIANCES, GOOD cond.; reas. 2447 N. Springfield.

SAVE UP TO 50% ON YOUR FURN. AND rugs. Natl. Storage, 2433 Irving Park.

West Side.

6 MO. OLD FURN.—SOFA, EASY AND OCcas. chairs, bedrm. and kit sets; rugs 9x12, 12x15; radio; tel. set. Mans. 6325.

FOR SALE—LIVING ROOM FURNITURE, rugs, oil burner, and kitchen range. 431 N. RIDGEWAY.

Suburban.

DAVENPORT, 2 CHAIRS, BOOKCASE, TAble, spinet desk, andiron, 11 pc. imported sunrm. furn.; fine cond. Wilmette 2793.

FURNITURE FOR SALE—AT 740 E. 75TH-st., 2d floor. Call between 2 and 4.

PRINTING MACHINERY AND SUPPLIES.

36X48 HARRIS OFFSET WITH CHAIN PILE delivery, 46, 62, 74 in. Miehle with auto. feed and ext. delivery, 22x28 Miehle Horizontal, 34, 46, 53, 56, 65 in. Miehles, 20x26 and 27x40 Simplex, Model B 17x22 Kelly, Model B Cleveland Folder, ¼ in. Boston Stitcher, No. 5, 8, 14 Linotypes. Christensen & Kast auto. Stitchers, Power perf. & punch, 10x15 and 12x18 C. & P. with Klug Feeder. Gordons, etc. Western Printers, 417 S. Jefferson. Har. 6075.

— — ELECTROTYPERS, ATTENTION. — —
FOR IMMEDIATE DISPOSAL:
Type-High B. B. Motorized Planer, Hand and Power Shaving Machines, Schniedewind Planer, Hot Plate, Sterling Mortising Mach., etc.
MACHINERY-ELECTRIC MOTOR CORP.,
170 N. HALSTED.

$250 BUYS
48 inch Hickok ruling machine; excellent condition. Must be moved at once. Address L Y 434, Tribune.

LEVER CUTTERS, PERFORATORS, TYPE, hand-foot punches, lead cutters, 8x12, 10x15, 12x18, open or automatics. Other equipment. Cash or terms. 2834 WEST LAKE.

NO. 1 MIEHLE CYLINDER, 12X18 C. & P. Gordon, 24 case steel type cab. and type, miterer, Laclede remounting furnace, router, round corner mach., makeup tables, type racks and type. Cash or terms. Call Sta. 3488.

REBUILT 8X12 CHANDLER AND PRICE Gordon, 1 dust proof type frame with 42 cases; heavy duty stitcher and lead cutter. 1510 N. 14th-avenue, Melrose Pk., wk. days.

EXCEPTIONAL GOOD OUTFIT, 2 8X12 Gordon, plenty of type, cabinets and miscellaneous equipment. Need cash, $300 takes all. 3418 W. Hirsch.

STEREOTYPE OUTFIT, COMPLETE WITH 12½x18 casting box, used only 6 mos., perfect condition. A real bargain. Address P C 69, Tribune.

10x15 NEW SERIES AND 12x18 CRAFTSman Kluge units and Ludlow with Mats. New and used equipment of all kinds. Printing Trades Equipment Co., 224 N. Desplaines.

NO. 4 MIEHLE CYLINDER, 29x41; 4 ROLLer; spiral gears. Style B Kelly, 17x22; ext. delivery. Cash or will exchange for 2 Verticals. Paramount Printers. Mon. 5656.

PRINT SHOP—KLUGE, MILLER, GORDON, power cutter. Complete. Good location. Cheap rent. $250 cash, balance terms. 3915 Sheridan-rd. Open Sunday, 11-3.

PUBLISHER WANTS TO LEASE, RENT OR buy printing plant with 1 or more Miehles, linotypes, Ludlow, or what have you? ADDRESS N S 190, TRIBUNE.

WANTED — PRINTING PRESS, FLATBED or automatic to handle sheets up to 20x30 inch. Address N O 317, Tribune.

PRINTING PLANT, WELL ESTABLISHED, for sale; E. Z. terms; cheap rent. Address N S 274, Tribune.

SHOP—13X19 COLTS, 8X12 C. & P., 24¼ IN. cutter, 65 cases of type, etc. All or sep. Bruns, 8554. 2074 Stave-st.

MIEHLE VERT.—ALMOST NEW, $1,975. Proof press, 20x30; steel stone on casters. Priv. plant. Address B 387, Tribune.

ECLIPSE 14X19 FOLDER, $275. HALL 17X 22, $150. Motors inc. Baum Folder, 608 S. Dearborn. Harrison 8935.

23½" CUTTER, 10X15 C. & P. PRESS, F. P. Stapler, power stitcher, folder, motors; bargain. Address B 441, Tribune.

FOR SALE — COLTS LAUREATE PRESS. Exc. condition; reas. Harrison 5550.

A. B. C. PRINTING MACHINERY, 564 Randolph. Good rebuilt and new equipment.

MULTILITH AND OTHER EQUIPMENT—Bargain. 172 N. La Salle-street.

AUTOMATIC CARD PRESS — LIKE NEW. $45. Address B 320, Tribune.

WANTED—LUDLOW; GIVE FULL DETAILS and price. Address N N 71, Tribune.

—MULTICOLOR PRESS....$100—OSAN, 4303 COTTAGE GROVE-AV.

HOUSEHOLD APPLIANCES.

Electric Refrigerators.

BRAND NEW
GENERAL ELECTRIC
$69.50
FAMILY SIZE HOT POINT, COST $130. [Discontinued model.] Also on sale FRIGIDAIRES, NORGES, CROSLEYS, KELVINATORS, STEWART WARNERS, WESTINGHOUSE AND ALL NATIONALLY KNOWN BRANDS AT THE LOWEST PRICES IN THE CITY.
SALE—RANGES—SALE
WE CARRY A COMPLETE LINE OF BOTH ELECTRIC AND GAS RANGES, ALL THE LATEST 1937 AND 1936 MODELS. SEE US BEFORE YOU BUY. PRICES FROM $29.95.
EASY TERMS.
OPEN SUNDAY 9 A. M. TO 5 P. M.
OPEN DAILY 9 A. M. TO 9 P. M.
601 W.Washington.Hay.3020
SOUTH SIDE STORE
OPEN DAILY 9 A. M. TO 9 P. M.
9107 COMMERCIAL-AV.

HOW CAN WE SELL REFRIGERATORS SO CHEAP AND GUARANTEE THEM.
Because, we are outside the city limits, our overhead is 500% less than if we were in the high rent district.
Come and see—100 to choose from. 3455 Touhy-av., near McCormick-blvd. 7200 North, 3400 West.
Open Sunday and week days till 6 p. m.

BUY WITH CONFIDENCE FROM
Edison's Warehouse
Choose from Chicago's largest selection of new, sample and renewed refrigerators, some in factory crates, at lowest prices.
1937 KELVINATOR, $80.
Slight shipping damage.
GENERAL ELECTRIC, large size rec....$49
NORGE, famous Rollator rec....$39
CROSLEY Shelvador rec....$49
See 300 bargains at 766 W.Jackson, Op. Sun.

BIG SAVINGS!
75 LATE MODELS.
Slightly used and repossessed G. E.'S, $67.50; Majestics, $47.50; Frigidaires, $37.50; Norges, $57.50; Copelands, $35, and others; all sizes, suitable for homes, taverns, and stores. Like new. Fully guar. Closing out several other makes, as is, $17.50. 220 W. HURON-ST.—OPEN SUNDAY.

NEW FLOOR SAMPLES — STREAMLINE DE LUXE MODELS. General Electric, Hotpoint, Copeland.
6 CUBIC FEET, $79.50.
Electrolux, $89; Westinghouse, $69. Terms. Open evenings. 621 W. Jackson.

UNUSUAL BARGAINS
New floor samples and 50 renewed G. E.'s, Frigidaires, Kelvinators, other makes at big reductions. $39, $49, $59. E Z terms. Open every eve. 4746 N. Western-av.

GENERAL ELECTRIC SAMPLE, $95; FRIGidaire, $48; Kelvinator, $34. 6335 South Halsted. Open evenings, Sundays.

ELEC. REFRIG.—BARGAIN; FRIGID., 3 dr., 11 cubic ft.; 115 lbs. ice; $160 value; yours for $50. Ware Bros. 4458 W. Lake-st.

1937 FRIGIDAIRE—FLOOR MODELS; REduced; also [rec] $39, $49. E Z TERMS. 7605 COTTAGE GROVE. SUN. 9-3.

GEN. ELEC. FRIGID., KELVIN., RECON., guar. Choice $49, $1 wk. 6403 S. Halsted.

CROSLEY SHELVADOR—'36 MODEL, FAMily size, cheap. 7851 S. Halsted-street.

GIBSON ELEC. REFRIG.—7 CU. FT.; EX. cond.; $70. 5460 Greenwood-av., Apt. 1.

G. E. REF., MED., PERF. COND., $50; square tub, Maytag, $25. 4818 Irving P.,1st

10 REFRIG.—ALL STANDARD MAKES, REcond., $29.50 up. 600 W. 63d. Open eves.

— — — RENT — — —
75c to $1 weekly. 4746 N. Western.

Oil Burners and Stokers.

OIL BURNERS SACRIFICED AT 40% OFF quantity factory list. Genuine Challenger burners; most of them in original cases. GEBHART-GUSHARD CO., Decatur, Ill.

Stoves.

1937 DETROIT JEWEL SAMPLE, $39; REP. ranges, $25. Edison, 766 W. Jackson.

REAL BARGAIN—3 BURNER ELECTRIC stove. Perf. cond. Highland Pk. 2449.

MAGIC CHEF GAS RANGE—BRAND NEW, $39.95; save $20. Bittersweet 4028.

JEWEL TABLE TOP GAS RANGE—NEW, $25. Open evenings. 621 W. Jackson.

Vacuum Cleaners.

4 USED HOOVERS, GUAR. [SPEC.], MOD. 102 to 105, $8; mod. 541, $9; late $92 ball bearing motor, De Luxe mod., $14. Don't be tricked. Judge by models. West.6342

FACTORY REBUILT VACUUM CLEANERS; guaranteed. Phone Miss Arlen. State 0571.

ELECTROLUX CLEANER—COMP., ALL ATtach.; like new; $38. Dorchester 5410.

NEW LOW PRICES, VACUUM CLEANER, and repairs, all makes. Buckingham 1747.

Washing Machines.

RENT A NEW MAYTAG—25C PER WEEK. No obligation. Immediate delivery. Apply rent on purchase if desired.
MAYTAG.
LINCOLN 6900.
Credit dept. repossessed washers, $15. Small cartage charge if returned.

CLOSING OUT 55 NATIONALLY KNOWN washing machines as low as $19.50; easy terms. 601 W. Washington. 9107 Commercial-av. 3322 W. 26th-street.

BRAND NEW WASHERS, $29.95; 1937 models, fully guaranteed. 3021 Lincoln.

— RENT—THOR WASHER OR IRONER — Free cartage charge. Thor. Albany 0140.

THOR NO. 8 WASHER AND 46 IN. MANgle; sacrifice. Call 3448 North-avenue.

25 LATE STYLE AGITATOR WASHERS—Your choice $15. Graceland 3178.

THOR WASHERS, REPOSSESSED, $30. Edison Whse., 766 W.Jackson, Op. Sun.-eve.

DOGS, CATS, BIRDS, POULTRY, ETC.

Cats.

BEAUTIFUL, PEDIGREED PERSIAN KITtens. Reas. 4844 Argyle-av. Pal. 3658.

PERSIAN KITTENS—HOUSEBROKEN; $5 up. 3239 W. 61st-street. Prospect 8756.

PED. PERS. KITTENS, DESIRABLE COLors, $5 up. 906 S. 4th-av. Ph. Maywd. 3228.

Dogs.

Airedale Terriers.

8 THOROUGHBRED, REGISTERED AIREDALE puppies; 8 weeks old. Call Diversey 1969 Sunday, up to 4 p. m.

WANTED—AIREDALE; MALE; BETWEEN 1-2 yrs. old. Must be cheap and reliable. ADDRESS N O 566, TRIBUNE.

Boston Terrier.

BOSTON BULL TERRIERS [PUPS]—PRICE reasonable. 6530 S. Loomis.

BOSTON TOY PUPPIES—HOUSEBROKEN; little beauties. 3543 Belmont, 1st apt.

BOST.—PED. PERF MARKS, 4 MOS. TO 1 yr. Private 6210 Vernon. Went. 1673.

GORGEOUS BOSTONS—CHAMPION STOCK. Screw tail pups, $15 up. Drexel 7817.

PERF. MARKED BOSTON PUPS—CHAMP. bred; reas. 1530 Wolfram. Well. 3352.

TOY BOSTON PUPS—PERF. MARK; LVLY. grown pup, reas. 2123 W. Lithuania.

TOY BOSTONS—SCREW TAILS, BAT EARS; private. Seeley 6527. 1610 Jackson-blvd.

BOSTON—PED.; GD. MARK, BAT EARS; pri.; $15 up. 3956 Madison, inc. up stairs.

BOSTON TERRIER PUPS AND GROWN dogs; ped.; priv.; reas. 10838 S. Talman-av.

Chihuahua.

GENUINE MEXICAN CHIHUAHUAS — Smallest dogs known. $35 up. Ped. Pups up. E. Burt, 3816 Hastings, El Paso, Texas.

CHIHUAHUA'S—VERY SM. TYPE; GROWN pups; stud. 6125 Grace, Kild. 3785.

Chow Chows.

CHOWS—FEM., 4 MO. WH.; RED, PED. $10 up.; healthy, gentle. 3431 N. Kedzie.

CHOW, WATCHDOG AND BREEDER, 3 yrs., $12. 3321 Ozanam.

CHOW PUPS—6 WKS.; FR. DAU. INT. CH. Yang Fu Tang. Vic. 10133. 3743 Harvard.

CHOW PUPPIES, PED. AKC AND CHAMP. Reg. Must sell. Reas. 2439 N. Mansfield.

Cocker Spaniels.

PEDIGREED, REGISTERED, BEAUTIFUL black cocker spaniel puppies. 550 Hill-av., Glen Ellyn, Ill.

CHILD'S LOVELY BLACK MALE COCKER; 10 mos.; reas. 6127 Kimbark-av. Hyde Park 8728.

PED. COCKER SPANIEL PUPS—BLK. AND white; reas. 5025 St. Lawrence-av.

BEAUTIFUL RED COCKER—7 MONTHS. Ped. fem.; reas. 1916 E. Delaware, Donovan.

COCKER—1 YR., W. SCOTTIE F. IRISH AND Eng. Set. Ped. Fox Terr. 2435 Archer-av.

COCKER SPANIEL, PEDIGREED 700 N. Raynor. Joliet, Illinois.

COCKER SPANIEL—REG. A. K. C., AGE 3 mos.; beaut. 5432 S. Lowe. Englewood.

PEDIGREED COCKER SPANIEL PUPS, $15 up. Breeder, A. S. Strauss. 6021 S. Meade.

PUPS—3 MOS. A. K. C. PEDIGREED FEmales. Reas. 3813 N. St. Louis-avenue.

CKR. SPAN.; FEM., BLK., 5 MOS.; BLK.-WH. 9 mo.; ch. sire. Ped. Ced. 4178. 10155 S. Lafayette.

Dachshunds.

DACHSHUNDS—REG. A. K. C. PUPPY, 6 mos. Male, 2 yrs. Finest blood lines. Reasonable. 352 Linden-st., Winnetka, Ill. Phone Winnetka 803.

English Setters.

8 WEEK OLD THOROUGHBRED ENGLISH setters. Reas. Mrs. Ruth Blau, 1356 Maple-av. Wilmette, Wilmette 2306.

FOR SALE—ENGLISH BULLDOG PUPS; 10 wks.; male; champion sired; reas. Inq. Ellis, 969 E. 65th-st. Kenwood.

6 ENGLISH SETTER PUPS—BEAUTIES; reas. price. ATHENS, 7290 Luella-av.

ENGLISH SETTER—MALE, 4 MONTHS old; reasonable. Lakeview 4822.

DOGS, CATS, BIRDS, POULTRY, ETC.

Doberman Pinschers.

DOBERMANNS—CHAMPION STOCK. BEAUtiful specimens; good show prospects; all best bred; 8 wks. to 8 mos.; $25 up. 1301 Bowen. Ph. 43A. at 1818 Timber-Pk.

DOBERMANN PUPS—BY BREEDER; 8 MOS. Male; beauties, $135 S. 55th-av., Oaklawn.

DOBERMANN-PINSCHER PUPS—CHAMPION sires and pedigreed. Meyer. 5935 S. Wood.

MINIATURE PINSCHERS—PEDIGREED; very fine stock. Reas. 2840 N. Rockwell.

DOBERMAN—PED.; SAC. BEAUT. 6 MO. male; females at once. 6455 N. Mozart.

DOBERMANN PINSCHER—ABOUT 10 MOS. old; reas. Apply Sun. 425 S. Buckingham.

DOBERMANN-PINSCHER—PUPS—DOBERMANN PINSCHER. E. M. Cook, S. Plum Grove, Palatine.

DOBERMANN, MALE. TRAINED BY REAS. den Kennels. Moh. 3060, 3 mos. 123, aft.

Fox Terriers (Smooth and Wire).

WIRE PUPPIES — HOME-RAISED FROM champion stock; reasonable. 8210 South Ashland-boulevard.

BEAU. LITTER OF PED. WIRE & SMOOTH Fox Terr. pups. 1805 W. Madison, 2d.

WIRES—PED., HOUSEBROKEN; REAS. Seldon Farm Kennels. Palatine. Pal. 1881.

WIRE-HAIRED TERRIERS — 2 MONTHS old; A. K. C. registered. Reas. Indep. 2520.

Gordon Setters.

PUPPIES AND GROWN DOGS — OUT OF champions. Best of breed in United States. Reas. Serlway Kennels, Franklin Park, Ill. Ph. Franklin Park 86.

Great Danes.

GREAT DANE PEDIGREED PUPS—4 MOS. old; fawns and brindle. Gary 7897.

Irish Setters.

DUAL TYPE IRISH SETTER PUPS—4 MOS. old, sired by champion Major Red Scott. Paley. Mid. 6907. 743 E. 68th-street.

BEAUTY, GOLDEN DAWN LINEAGE; BARG. 2504 E. 73d-pl. So. Shore 8148.

Irish Water Spaniels.

PUPPIES AND GROWN DOGS — OUT OF champions. Best of breed in United States. Reasonable. Art Creaney, Glenview Ill. Winnetka 1532.

Manchester Terriers.

TOY BLACK AND TAN MANCHESTERS—6 months old. 6429 Sunnyside-avenue.

SM. TOY BLACK-TAN MANCHESTER PUPS. Reas. 2914 W. Madison, Ked. 1163.

TOY-MANCHESTER—SHOW TYPE, A. K. C. $7 up. 1230 S. Wesley-av. 6700 west.

Pekingese.

PEKINGESE—MALE; WILL SELL CHEAP for good home. Rm. 707, Sup. 1386.

PEKINGESE—PED.; FLAT FACE; SMALL beauties; very reas. 1433 Devon; rear house.

PEKINGESE—1 YR. OLD; PED.; HOUSEbroken. 5012 Wellington. Pal. 9713.

PEKINGESE PUPS—PED.; 10 WEEKS; LITTLE beauties. Cheap. 4426 Broadway.

PED. TOY PEKINGESE—BM. RAISED; 3 mos.; private; reas.; mornings. Sunny. 2536.

Pointers.

POINTER PUPPIES
from Ch. Nancolleth Markable and Ch. Black Fells, Inperator breeding. Best of sire.
1761 WILSON. LONGBEACH 6181.

Pomeranians.

POMERANIAN PUP — SMALL ORANGE; ped., 2 mos. old. 7923 Drexel. Tri. 5069.

PED. POMERANIAN PUPPIES, GROWN dog. Minnie. 5923 S. Spaulding. Pros. 6210.

POMERANIAN PUPS—A. K. C. REG. 2500 N. Oconto-avenue. Lackawana 3061.

POMERANIAN PUPPY FOR SALE—1529 Thorndale. Longbeach 2456.

Russian Wolfhounds.

BARZOI, ANCIENT TYPE, 2724 DEMPster-street, Morton Grove, Ill.

Schnauzers.

SCHNAUZER PUPS—2½ MO. OLD; PED.; $10 and up. 1007 Webster. Div. 7829.

Scottish Terriers.

SCOTTY PUPPIES—PEDIGREED; MALES; private; reasonable. 8936 S. Racine-av.

LOOKING FOR NICE SCOTTY PUP? AGNES Dubers has them at 2444 N. Western.

SCOTTIE TERRIERS—PUPPIES; REG. APply 14 E. 5th-st., Hinsdale. Phone 68.

SCOTTIES—CHAMP. GOLDFINDER PUPS. Also 2 yr. black fem.; sac. Jun. 4459.

Sealyham Terriers.

SEALYHAM TERR. PUPS.—REG.; HOME raised. 732 W. Diversey-pkwy. Grace. 6827.

Springer Spaniels.

SPRINGER SPANIEL—9 MOS. OLD; PED.; cheap. Reas. 1750 W. Fullerton-av.

St. Bernards.

9 BEAU. ST. BERNARD PUPS—PARENTS champ. 407 E. Cossett-av. La Grange 2395-J.

Dogs—Miscellaneous.

2413 W. NORTH-AV.
SELLING 200 DOGS—Shepherds, Fox Terriers, Wire Haired Fox Terriers, Scotties, Bostons, Cocker Spaniels, Springer Spaniels, Dachshunds, Setters, and others.
DOGS CAN BE PURCHASED DIRECT FROM OUR BREEDING KENNELS IF DESIRED, WHEELING KENNELS, WHEELING, ILL., ON MILWAUKEE-AV., HALF MILE SOUTH OF WHEELING, OPPOSITE DAM NO. 1.

ROBY FARM KENNELS.
SELLING ENTIRE STOCK 50% OFF. 10 fine Dobermans, $15 up; Scotties, Cocker Spans., Wire Hairs, $10 up; Scotties, Chows, Airedales, Setters, Pekes, $5 up. STREET CARS TO OUR DOORS.
10780 INDIANAPOLIS-BLV.

Loring's All-Breed Kennels
HEALTH—HAPPINESS—SATISFACTION. River-rd., 1 blk. No. of Irving Pk-blvd. Many beautiful Cockers, Pekes, Chihuahuas, Poms, Irish Terr., Collies, Scotties, Bostons, Wires, Springers, Police, Danes, Wolfhounds, Toy Terriers. Reas. Ph. Pk. Rg. 2174. Dogs boarded. We ship anywhere.

MORTON GROVE KENNELS,
Waukegan-rd., 2 mi. No. of Milwaukee-av. Buy with confidence. Cockers, Wires, Bostons, Scotties, Chows, Samoyedes, Foxes, Toy Shephs, Huskies, Collies, Bull Terr., Police, many oth. Pups $1 up. Dogs board. $50 up. Clipping-plucking, 50c up. Morton Gr. 1760.

9401 S. Western-av. Kennels.
Bostons, Cockers, Pekes, Scotties, Airedales, Wires, Fox, Toy, Spitz, Collies, Sheps, French Bull, Chow, Springers, Dobermann, Irish Terr., Watchdogs. Open 9 a.m.-10 p.m.

NOTHING OVER $5, SOME AS LOW AS $3-$1; 200 puppies and dogs, all breeds, Wires, Chows, Huskies, Bulls, Collies, Sheps, Police, Spitz, Pekes, Spaniels, St. Bernards, Fox Terr. and watchdogs. Open 10 a. m. and Sun. We buy and sell. 5419 Cott. Gr.

LYNN'S KENNELS, ON RIVER-RD., ½ BL. N. of Higgins-rd.; Bostons, Wires, Cockers, Toy Fox, Collies, Sheps., Husky, Bull Terr., Police, St. Bernards. 10 small Toy Dogs. All innoculated. Satisfaction guaranteed.

SELLING OUT FANCY WIRES, BOSTONS, Cockers, Eng. Bulls, Airedales, Chows, Black and Tans, $5 up; Collies, Police, $10 up. Sacrifice all. Rolling Rd. Kennels. Will trade. 524 N. CICERO-AVENUE.

AIREDALE—MALE; SHOW TYPE DOBERman; males and females. Great Danes pups. These dogs are priced to sell. V. & M. Training Kennels. 657 N. St. Clair, bl. e. of Mich. Triangle 5336.

DOGS — MISCELLANEOUS DOGS, ALL breeds; priv. party to housebreak small terr. puppy. Triangle 5336.

SAC. ALL PED. DOGS AND PUPPIES ON account of ill health. Kennel's on Balard rd., 1¼ miles w. of Milwaukee-av.

PEDIGREED PUPS—SCOTTY, TOY MANchester, Cocker Spaniel; 3-4 mos. old. $10 up. 2101 N. 73d-avenue, Elmwood Park.

WIRE HAIR AND SCOTTIE PUPS—ALSO grown dogs; rea. 539 W. 57th-st.

DAINTY PEDIGREED PUPS, BLACK AND TAN, REAsonable. Pri. party. 1523 E. 65th-place.

Dog Ambulances.

DR. W. P. TAGUE, ASST. STATE VET.—Pets boarded, bathed and plucked. McKillip Vet. Hosp., 2807 E. Chestnut Bit. 7266.

Poultry.

BABY CHICKS—ALL BREEDS, LOW PRICES. Hatchery. 3856 N. Ashland. Wel. 0133.

GOLDEN PHEASANT EGGS—FANCY PIGeons. 10442 S. Central Park. Bev. 4071.

HOME FURNISHINGS WANTED.

FAIRFAX 2835
WE PAY MORE
Because our outlet is larger.
We pay the highest cash price.
See MAC LAUCHLAN first for better offer.
ENTIRE CITY SOLICITED.

WEBSTER 7558
LOOP AUCTION HOUSE [Est. 1918] buys complete household furniture and Oriental rugs. Prompt attention by our buyer. ALBERT J MENDELSSOHN 423 South Wabash-av.

0828 LAWNDALE 0828
HIGHEST PRICES PAID FOR furniture, rugs, grand pianos, etc.
EVENINGS, PHONE CRAWFORD 4328.

PHONE ROCKWELL 6900.
BEST CASH PRICES FOR FURNITURE, RUGS, SEWING MACHINES, AND GRAND PIANOS.

LAKE VIEW 1071.
NORTHSIDERS PHONE US.
Quick dependable service. Call day or night.

WANTED—GISHOLT PERIODOGRAPH TIME clock. Arts Corporation, New Holstein, Wisconsin.

ROCKWELL 0901—WILL PAY YOUR PRICE. Need furniture, rugs, etc.

BEST PRICES PAID FOR GOOD FURN., SEWING MACH. CALL KEDZIE 1300.

WANT FURNITURE AND RUGS QUICKLY; top price. Call Sun. or Mon. Irving 4307.

ART GALLERY NEEDS FINE FURNITURE, rugs, grand pianos, etc. Sup. 4115.

PARTY NEEDS FURNITURE, RUGS, GRAND pianos, linens, paintings, dishes. Lon. 4116.

City Business Men Develop Farming District Around Mill Creek Hunt Club

LACK OF TRAINS AND HARD ROADS LURE PIONEERS

George W. Rossetter Owns Largest Estate.

This is the fourth of a series of surveys showing how city residents have taken up farming in Chicago's suburban areas. The Woodstock district was covered on April 25, Du Page county and the Fox river valley were shown on May 9. Barrington was surveyed on May 23. A fifth article will appear shortly.

BY AL CHASE.
[Real Estate Editor.]

Farming and riding are the twin diversions of Chicago's smallest and in some ways its most exclusive suburban agricultural area—the Milburn or Mill Creek hunt district, a few miles north of Libertyville. Farmers whose avocation is riding to hounds and equestrians whose vocation is the raising of crops and cattle are the principal residents of this unique countryside, comprising several square miles of rolling and wooded terrain without a hard road or a railroad.

James Simpson Jr.
[TRIBUNE Photo.]

It was this complete absence of concrete and steel obstacles to cross-country riding that first attracted attention toward the Milburn district ten years ago. During the last decade one real estate firm alone, John Griffith, Inc., of Lake Forest, has sold 7,000 acres in this area to Chicagoans and residents of neighboring communities for farming.

Map Shows Estates.

The map in the adjacent column shows some of the larger farm estates which have been developed in the district bounded on the north by state route No. 173, on the west by route 45, on the east by the new Skokie highway, and on the south by Grand avenue.

Through this attractive gently rolling, tree dotted landscape, wind Mill creek and many miles of gravel road. So far not a foot of concrete has been laid and residents predict there will be none for years to come.

Back in 1927, when the Onwentsia hunters found the Lake Forest area getting too congested for cross-country riding, some one called attention to what was then called the Milburn district. The name came from a sleepy little hamlet of that name, comprising a few weathered farmhouses and a crossroads store or two.

Pioneers Form Mill Creek Hunt.

The pioneering Onwentsians who formed the Mill Creek Hunt club included Austin H. Niblack, Benjamin Behr, James Simpson Jr., Noble Judah, Robert Thorne, Michael Cantacuzene, Charles F. Glore, Ralph Hines, and a dozen others. Since these north shore riders first trekked across from Onwentsia to Mill Creek an attractive although comparatively modest colony of country homes, as compared with some of the palatial north shore estates farther southeast, has sprung up throughout the district.

The Mill Creek hunt has ten acres in the geographical center of the area, improved with architecturally attractive rambling white walled club and stables, with crimson doors. Austin H. Niblack and Prentice Porter are joint masters of the hunt.

Simpson Has Large Estate.

Adjoining the club grounds on the east is the farm estate of James Simpson Jr., one of the largest in the area, comprising 530 acres, and improved with what is probably the most elaborate residence of this colony of riding farmers. He built it in 1929 as a bachelor hall.

At present the ex-congressman from the 10th congressional district, which includes Lake county and a large portion of the northern section of Cook county, has a large crew of workmen enlarging the brick house. Simpson married Miss Ella De Treville Snelling of Boston six years ago and has three children. He farms his property and lives there all year.

The largest farm in the area is owned by George W. Rossetter. Formerly known as the Old Mill Creek farm, it comprises 595 acres and was once owned by Robert J. Thorne.

Rossetter Has Feeding Farm.

Rossetter, former president of the Chicago Association of Commerce, and head of the nationally known firm of public accountants bearing his name, operates his property as a feeding farm. He lives on a forty acre estate west of Lake Forest.

Just north of the Rossetter property is one of the two farms owned by Roger C. Hyatt, vice president of the Continental Illinois National Bank and Trust company. It contains 320 acres, which the banker-agriculturist farms and on which he has an all-year residence. His other farm comprises 240 acres and is northeast of his main property.

Another large farm in the Milburn area is owned by Frank Ferry, who lives in Winnetka. It comprises 350 acres and is operated as a stock farm. He also has a 500 acre dairy farm near the Kildeer Country club.

Other Sizeable Farms.

Charles H. Schweppe, of Lee, Higginson corporation, has a hundred acre farm. R. Douglas Stuart, first vice president of Quaker Oats, operates a 131 acre farm. Just west of it is the 140 acre farm of Francis Stanley Rickcords, Chicago attorney, who farms it and lives there during the summer months. Adjoining his estate on the west is the 150 acre horse farm of A. B. Dick Jr., president of the A. B. Dick company, makers of mimeographs. Dick lives in Lake Forest.

William H. Mitchell, who also lives in Lake Forest, has an eighty acre farm just northwest of Dick's on which he has large stables for riding horses. He is a son of the late John J. Mitchell, well known Chicago banker.

Harry L. Drake, one of the heaviest buyers of apartment properties in Chicago during the last few years, purchased 438 acres to the north of the Dick and Rickcords farms six months ago. He has made improvements on the farm buildings and is farming. He also owns twenty-six acres in the southwest section of Lake Forest.

Jelke Has Two Farms.

B. L. Behr and Austin H. Niblack together own 380 acres. In addition, Niblack has a 170 acre farm. Fred A. Preston of Poor & Co., railway supplies, farms 115 acres near the Milburn crossroads.

John F. Jelke Jr., president of the John F. Jelke company, who lives in Lake Forest, has two Milburn area farms. One comprises 160 acres, on which he has a residence, and the other has 78 acres.

Thomas C. Dennehy Jr., secretary of Sprague, Warner & Co., farms approximately 300 acres across from and north of the James Simpson farm. He has a residence in the farm.

The president of the First National Bank of Waukegan, Charles Steele, has a forty acre farm just east of one of Jelke's properties. Steele lives in Waukegan.

Paid $1,000 an Acre.

Michael Cantacazune of the real estate firm of Ross, Browne & Fleming owns a twenty acre farm in the northeastern section of the Milburn area where he lives most of the year. Ray Sandmeyer of the Sandmeyer, MacKay, Spaulding company, advertising, has a thirty acre farm on which he lives throughout the year.

Between 1927 and 1929 the average price paid for farm land was $350 an acre, according to Frank J. Hoffmann of John Griffith, Inc. From 1931 to 1937 land sold as low as $68 an acre, although it averaged $125. When James Simpson Jr. purchased his farm it is reported that he paid as high as $1,000 an acre.

The Mill creek area was founded by Scotsmen a century ago. Milburn is reported to be one of the oldest communities in the middle west.

Principal Properties in Milburn Area

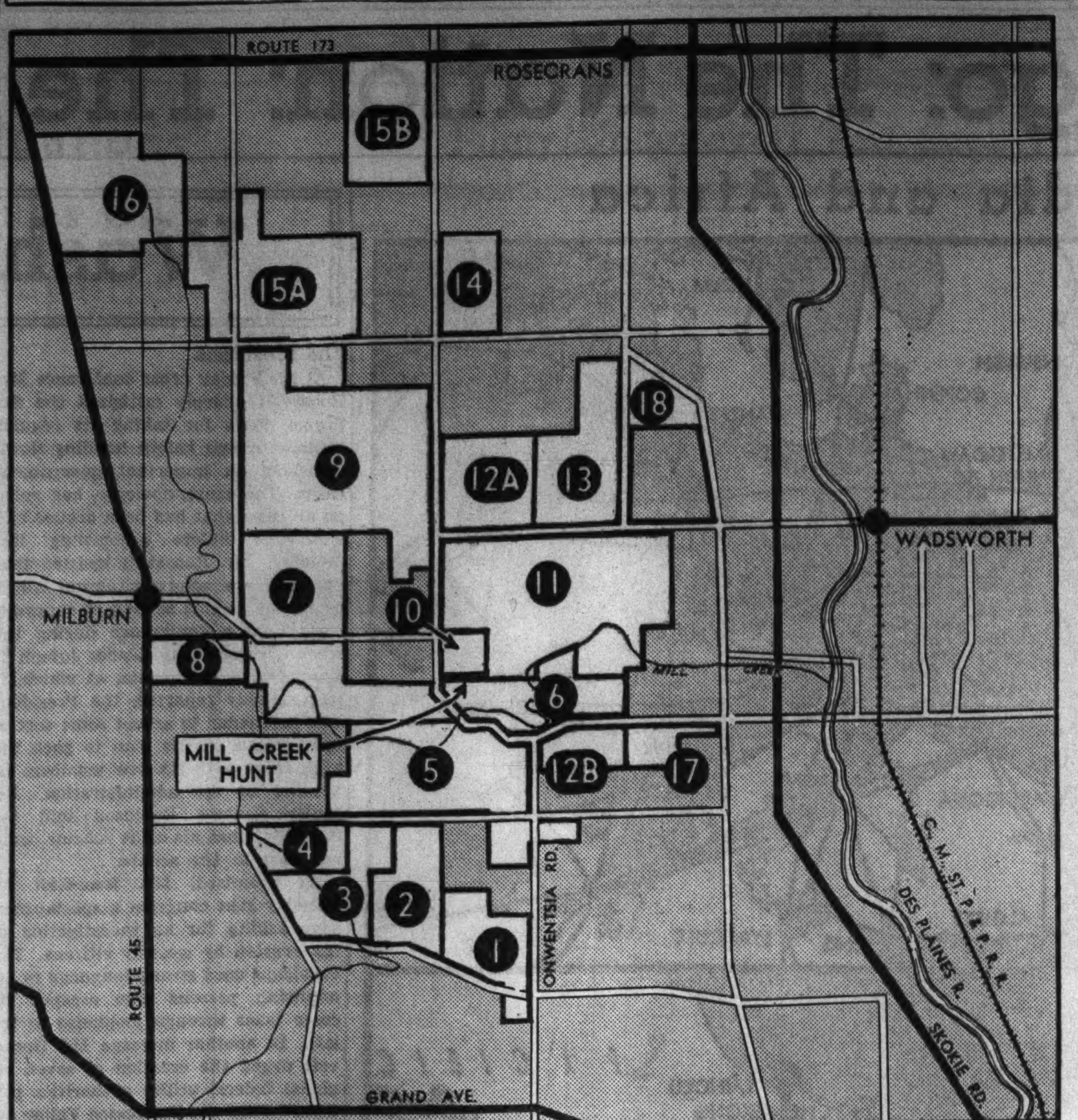

1. R. Douglas Stuart.
2. Francis Stanley Rickcords.
3. A. B. Dick Jr.
4. William H. Mitchell.
5. Harry L. Drake.
6. Austin H. Niblack.
7. Benjamin L. Behr and Austin H. Niblack.
8. Fred A. Preston.
9. George W. Rossetter.
10. Ray Sandmeyer.
11. James Simpson Jr.
12-A. John F. Jelke Jr.
12-B. John F. Jelke Jr.
13. Thomas C. Dennehy Jr.
14. Charles H. Schweppe.
15-A. Roger C. Hyatt.
15-B. Roger C. Hyatt.
16. Frank Ferry.
17. Charles Steele.
18. Michael Cantacuzene.

Figures for the Week

TRANSFERS.

	No.	Amount.
Last week	886	$1,589,747
same wk. last year	996	1,649,332

TRUST DEEDS, MORTGAGES.

	No.	Amount.
Last week	551	$3,075,251
Same wk. last year	*552	*3,119,788

*Includes 28 HOLC mortgages, totaling $158,470.

BUILDING PERMITS.

	No.	Cost.
Last week	37	$602,000
Same wk. last year	22	266,000

RIVER FOREST BARS BUSINESS WITH PARK STRIP

Purchase by the park board of River Forest of 905 feet of frontage on the north side of Lake street, extending from Lathrop avenue to within 170 feet of William street, in that suburb, has solved a zoning problem that has bothered residents since 1922. The strip of land is 50 to 75 feet wide and will act as a perpetual buffer of greenery between the business district on the south side of Lake street and the residential area to the north.

According to Purdy W. Nazelton, village clerk, a uniform price of $75 a front foot was paid, making the total price $22,500. The owner of one parcel the park board desires, in addition to the land secured, has refused to sell and condemnation proceedings are contemplated, according to Robert E. Hogan, park board president. This is the land at the northwest corner of Lake and William. With the acquisition of that the park will extend along Lake street for three blocks.

It was pointed out by Hogan that a precedent has been set which may be followed in many suburbs worried by business breaking over into residential neighborhoods. A narrow park buffer will settle such a problem permanently.

This park buffer idea already has been effected for approximately a third of a mile in Lake Bluff, where the park board purchased a narrow strip of frontage on the east side of Sheridan road, overlooking the right of way of the North Western and North Shore railroads, extending from a point where Sheridan road turns north to the village common.

Brokers' Notes

Joseph J. Hansen, north shore builder for several years, has opened a new office at 7721 North Kostner avenue, Niles Center. He now has five residences under construction.

The Barton corporation has moved its offices from 231 South La Salle street to the Field building.

Two Eastern Firms Lease Space in Wholesale Area

Two eastern firms will enter the Chicago market on July 1, when the Pioneer Cloak Manufacturing company, Baltimore, and the Blessed Event Maternity Dress company, New York, open headquarter here. Both leased space in the 318 West Adams Street building, through Jack Rissman & Co.

HOME PROJECTS ANNOUNCED FOR CHICAGO AREA

4,000 Lots to Be Marketed in Evanston.

Two good sized home development projects were announced for the Chicago area yesterday. The larger in number of parcels comprises scattered holdings in North Evanston, involving more than 4,000 homesites to be put on the market at once. The more important from a location standpoint and considering the size of its estates and the prominence of owners already established, is between Lake Bluff and the Great Lakes Naval Training station.

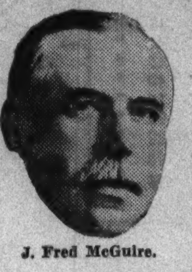
J. Fred McGuire.

The latter is the Shore Acres development of McGuire & Orr, originally comprising 390 acres purchased more than two decades ago by a syndicate and since then only partially developed. This is now being completed, according to an announcement yesterday by J. Fred McGuire.

Complete New Roadway.

A new roadway has just been completed extending north to the government grounds. On this two residences are now under construction from plans by Architect Philip Maher, one of which he will occupy. Both are on a bluff overlooking the lake with several acres of ground each.

South of them Mr. and Mrs. Charles S. Dewey Jr. have purchased six acres, also with riparian rights, and will build a residence. John Griffiths, Inc., of Lake Forest coöperated with McGuire & Orr in this sale.

The remaining portion of the original 390 acres, eighty acres of wooded land, east of the golf course of the Shore Acres Golf club and north of the clubhouse, comprises with one exception the only large tract on the lake between the Great Lakes station and Evanston, according to McGuire.

Builds $125,000 Home.

Some of the pioneer purchasers of home sites in the portion of Shore Acres marketed several years ago were William McCormick Blair, Howard Linn, Robert H. McElwee, Reuben H. Donnelley and Orville E. Babcock. Later, acreage tracts were purchased by Frank Hibbard, F. Hamden Winston, Gustavus F. Swift, and Garrard B. Winston. Last year Winston sold his property to John Simpson, son of James Simpson, who improved it with a country club home said to have cost $125,000.

Will Market 4,000 Lots.

The Evanston project announced by the Home Development Sales corporation, sales agents for various liquidating groups, comprising more than 4,000 parcels of vacant, is in the area between Central and Church streets in Evanston and Niles Center, extending from Central Park avenue to Ridge road. These are scattered on the fringe of the Lincolnwood section.

The sales corporation is headed by Charles L. R. Holt. Ray L. Dowdall, former president of the Evanston North Shore Real Estate board, is treasurer. H. Hoyt Thompson is vice president and Willett N. Gorham of Miller, Gorham, Wales & Adams, attorneys, is secretary.

Contracts Awarded

Contracts awarded in Chicago during the week of May 28 to June 3, according to figures supplied by the F. W. Dodge corporation, totaled 23, with a combined cost of $1,121,218. For the corresponding week last year there were 41 contracts, totaling $1,042,000. So far this year the total cost of contracts is $25,259,224, compared with $15,294,640 for the same period last year.

CHICAGO BUILDERS FORM NEW GROUP TO CUT HOME COSTS

Better building and lower construction and financing costs are listed as the objects of the newly formed Association of Mastercraft Home Builders, of which A. Harrison Saunders of the Harmon National Realty trust, is president. Membership in this nonprofit organization will be by invitation only and will include individuals, copartnerships, trusts, and corporations actually engaged in the construction and merchandising of homes, it was said.

A. Harrison Saunders.
[TRIBUNE Photo.]

Irvin A. Blietz was elected vice president and Richard Smykal of the Home Builders company, was named secretary-treasurer. The directors are: W. C. Tackett, C. W. Lampe, M. M. Rubin, W. K. Brown, and the three officers.

Some of the objects of the association, as set forth in its by-laws, are: 1. To identify to the public those home builders who have proven their competence, and whose products can be relied upon. 2. To establish standards of construction and practice. 3. To exchange experience and to aid in the development of better technique in home building. 4. To seek by coöperative effort to lower the costs of construction and ownership to the home purchaser.

CHICAGO PUMP BUYS SITE FOR MODERN PLANT

The Chicago Pump company contemplates erecting a plant with 80,000 square feet of floor space on property recently acquired, it was announced yesterday. This is necessitated by the growth of a branch of the company's business during the depression period.

Started in 1909 by M. I. Weil and A. C. Durdin Jr. in rented quarters 20 by 40 feet, the concern grew until at present it occupies 45,000 square feet on Wolfram street and 15,000 square feet on George street, just west of Western avenue. For twenty years it manufactured pumps for large office buildings, hotels, and apartment buildings. When building construction slowed in 1929, the concern looked about for a new field for its products.

It was decided that sewage treatment plant construction would increase more rapidly than others. The company's development engineering department was enlarged and began investigating that field. At present the demand for the sewage treatment equipment is so large that more plant is needed.

The company bought 6.25 acres from A. Kindberg, C. Edward, and Gertrude L. Johnson at 4657 Foster avenue, extending east to the North Western railroad right of way, and 2.76 acres adjoining on the west from the Barber Construction company. Kurt Rosenthal and H. T. Peterson represented all parties.

Inaugurate New Method of Showing Homes for Sale

The formal opening today of the Harmon National Realty trust's Colonial village in the Roseland area will mark inauguration of a new method of showing the thirty-five residences to be sold. The residence at 12819 Lowe avenue will be open to any one who cares to go through. All the other houses will be locked and those who wish to see the interiors will have to apply at the company's office for the key to a particular home.

ROBS MOLINE LIQUOR STORE.

Moline, Ill., June 5.—[Special.]—A lone robber held up two customers and the manager of the Fifth Avenue Liquor Store here today and escaped with nearly $200 in cash.

Radio Tube Maker Leases Space in Field Building

The Hygrade Sylvania corporation, maker of incandescent lamps and radio tubes, has leased space in the Field building for its western sales offices.

Kenneth Laird Jr. Buys Flats at 69th and Dante

Kenneth Laird Jr. yesterday purchased the twelve apartment building at the northeast corner of 69th street and Dante avenue from the Prudential Insurance company of America, through W. H. Schendorf & Co. for a reported $41,500.

BE SURE WITH BEST BUILT CONSTRUCTION
ESTABLISHED SINCE 1911
• Licensed • Bonded • Insured
GARAGES BUILT 2-Car 18x18 as low as $5.53 per mo.
SUMMER HOMES Built As Low As $495
COMPLETE REMODELING
Garages
Summer Cottage
Porch Enclosures
FOUNDATIONS
EASY TERMS 1 to 5 Years to Pay
NEW HOMES BUILT F. H. A. PLAN
Write—Phone FREE ESTIMATES
Open Daily 9 to 5—Sunday 10 to 5
BEST BUILT CO.
Main Office and Yards 4440 W. North Av.
All Phones—SPAulding 9500

For FREE Estimate Call HAYmarket 3922 for specialists in
GENERAL REMODELING
GARAGES Built for as low as $5.50 Per Mo.
NEW HOMES Built and Financed
We Build Within 35 Miles
ALL-STATE BUILDERS
2400 W. MADISON ST. Rm. 402
OPEN 9 TO 6—SUN. 10 TO 3

BUILD or REMODEL
For 18 Years We Have Specialized in
FOUNDATIONS New basements, concrete foundations, raising houses, and brickwork.
ATTIC FLATS We are experts in remodeling attics into livable modern flats—seeing is believing. Insulation, plumbing, electrical, and straight ceilings. We have one near your home open for inspection.
GARAGES Frame or Brick garages. Any size. Prices on request.
FREE ESTIMATES Investigate our low prices. They will surprise you.
We do all types of remodeling. Terms to suit. 1 to 20 years to pay. Quality unsurpassed.
J. PONDELIK JR. CONSTRUCTION CO.
Main Office—5213 W. 22d St.
PHONES—Rockwell 4320; Cicero 2655

Build with ASHLAND LUMBER COMPANY Quality Materials
DEAL DIRECT CALL BRUnswick 1648
GARAGES, SUMMER COTTAGES
HOME BUILDING and GENERAL REMODELING
• EASY TERMS
• GUARANTEE WITH EACH JOB
Open 7 a. m. to 6 p. m.—SUN. 10 to 4
GARAGES FRAME or BRICK
SUMMER COTTAGES
—MAIL THIS COUPON—
ASHLAND LUMBER CO.
1800 N. ASHLAND AVE., Chicago, Ill.
Check job. No obligation.
☐ REMODELING ☐ GARAGES
☐ PORCHES ☐ COTTAGES
☐ ATTIC ROOMS ☐ F. H. A. HOMES
Name
Address

We're Ready with This New Service!
SEARS APPLIED ROOFING AND SIDING
Asbestos or Brick Siding Shingles Applied by Sears Exclusive Method with Aircel or Mastic Insulation at the Price Usually Charged for Felt Insulation.
FREE ESTIMATES! EASY TERMS
A phone call will bring a Sears expert to your home, who will give you an estimate without charge or obligation. Sears does the job complete, saving you time, money and inconvenience. Payment may be made on Sears Easy Terms!
Phone Boulevard 5000
SEARS, ROEBUCK AND CO.

BUILTRITE GARAGES & HOMES Built and Financed
2-Car Frame Built for as low as $126
2-Car Brick 20x20 Built complete as low as $375
We Specialize in HOUSE ALTERATIONS
WE USE ALL NEW MATERIALS
Open Daily 9 to 6—Sunday 10 to 5
BUILTRITE CONSTRUCTION COMPANY, INC.
811 S. Crawford Ave.
Phone Van Buren 1912-0142

GARAGE SPECIAL 18x18 2 Car $133
EASY PAYMENT TERMS
SUMMER HOMES AND SMALL HOMES AT LOW PRICES
CITY WRKG. & LBR. CO.
2301 S. Crawford Lawndale 3010
Open Sunday 10 A. M. to 1 P. M.

Let FEDERAL Remodel Your Home
New FEDERAL plan gives you up to 20 years to pay for any home modernizing job. Easy monthly terms. Reasonable prices. Guaranteed work. Send coupon.
Porches-Enclosures-Additions
This Fine Garage Built on Your Lot
TWO-CAR GARAGES as low as $125 Easy Terms
SMALL PAYMENTS AS LOW AS $5 PER MONTH
TERMS $6.07 A MO.
Open Daily, 9 to 5; Sunday, 10 to 2
MAIL THIS
FEDERAL Remodeling & Bldg. Co., 3547 W. Madison St., Chicago, Ill.
Without obligation, send me free information on:
☐ Garages ☐ Porches
☐ Asbestos Siding ☐ Modernizing
☐ Plumbing ☐ Homes
NAME
Address
FEDERAL REMODELING & BLDG. CO.
3547 WEST MADISON STREET

GARAGES
18 x 18 2 Car
$145
PORCHES—REMODELING
STANDARD LUMBER CO.
1027 N. Crawford. Phone Spaulding 8888
Open Sunday, 9 to 1

WANTED Construction Salesman
Must be experienced estimator. To sell general remodeling, garages, homes and summer cottages. Exceptional opportunity. Ashland Lumber Co., 1800 N. Ashland Ave.

MORTGAGES
Lowest Interest Rates
DOVENMUEHLE INC.
110 S. Dearborn St. ANDover 2200

MUSICAL INSTRUMENTS.

Pianos and Players.

Kimball Factory Salesroom
Open Today 1 to 6 P. M.
Large selection of grands and uprights for sale TODAY at bargain prices.

Used Grand Pianos

Hallet & Davis	$125	Whitney, small	$355
Brambach	185	Kimball, 5 ft.	395
Opera	195	Steinway	395
Ellington	235	Kimball, refin.	475
Hamilton	335	Kimball, refin.	525

Used Upright Pianos
ALL MAKES AND STYLES.
$18 and Up.
ALL PIANOS DELIVERED FREE.
Also
Several reconditioned small size pianos with full standard keyboard.
$135 to $195.
TERMS ONLY $1 WEEKLY.
ALLOWANCE FOR OLD PIANO.
Kimball Factory Salesroom,
2611 S. California-av.
CORNER OF 26TH-STREET. 2700 WEST.
Open Sunday, 1 to 6 P. M.
Daily, 9 A. M. to 9 P. M.
PARKING IN FRONT OF OUR DOORS.

STORE WIDE CLEARANCE.
RECOND. AND USED GRAND PIANOS.

Kennedy	$255	Welte Mignon	$395
De Kalb	275	Everett, lge.	475
Weidling	275	Baldwin	490
Kimball	285	Chickering	495
Leland	315	Steinway	575
Knabe	375	Conover	595

Chickering Ampico reproducing $750
UPRIGHTS.

Vose	$50	Lyon & Healy	$ 80
Steinway	70	Conover	110
Everett	75	Cable midget	195

Cable inner player; new was $650, now $295
PORTABLE ORGAN, new; ideal for chapel use $112.50
CABLE PIANO CO.,
WABASH & JACKSON. OPEN EVES.

Used Grand Piano Bargains.

Houston	$195	Apollo	$325
Strad	225	Wurlitzer	425
Steger & Sons	245	Chicker'g & Sons	425
Apollo	285	Steinway	445

OLD PIANOS IN EXCHANGE.
EASY TERMS.
WURLITZER,
111 S. WABASH-AV. OPEN EVENINGS.

SEE SUNDAY, 1 TO 5—
2 grand pianos will be sold for balance due at $1.50 per wk.—NO DOWN PAYMENT within 1 year. All rent applies to purchase. Also 1 studio upright for balance due. 1 Consolette for balance due.
See or phone MR. PIERCE, Wabash 6900.
BALDWIN PIANO CO., 323 S. Wabash.

SPECIALS.
New studio upright piano $149.50
New small spinet piano $195
Recond. Steinway Verti-grand $175
TERMS. $10 DOWN. 2 YRS. TO PAY.
WURLITZER,
111 S. WABASH-AV. OPEN EVENINGS.

STEINWAY GRAND.

GRAND PIANO FOR SALE.

KIMBALL GRAND, $295.

Accordions.

Wind, String, Etc.

AVIATION.

Chicago Sunday Tribune.
THE WORLD'S GREATEST NEWSPAPER

THE TRIBUNE'S TELEPHONE NUMBER IS
Superior 0100
Call this number for quick-action want ads

JUNE 6, 1937.

Review of the Week: Chicago: The Nation: The World:

Foreign

Married at Last.
In the flower banked music room of the Château de Cande at Monts, France, last Thursday, Edward, duke of Windsor, and Wallis Warfield, for love of whom he gave up the mighty throne of Great Britain last December, were married. The two simple ceremonies—civil and religious—that made them man and wife climaxed the most famous love affair of modern times. That a religious ceremony was performed was a last minute sensation of the legendary romance. An English country rector, the Rev. R. Anderson Jardine, rector of St. Paul's church, Darlington, England, defied the Church of England boycott of the marriage and risked his career to give Edward and his bride a church blessing.

Throughout the civilized world the wedding was the story of the hour. In Edward's native England, however, only a few newspapers gave full accounts of the event. This reflected the policy of the government which dictated that no member of the royal family could attend, and the attitude of the ruling bishops of the church, who frowned on Edward's marrying a twice divorced American woman.

After the wedding the duke and duchess traveled by motor and train to Austria. Crowds along the route cheered them. Yesterday they were in seclusion at the honeymoon castle of Wasserleonburg in northern Austria, where they will remain for three months. [*See main news section.*]

War Crisis.
Fear of a general war in Europe became acute last week as a result of the bombing a week ago yesterday of a German warship by two Spanish loyalist planes and the destruction by bombardment Monday of the Spanish loyalist port of Almeria by a German naval squadron. Twenty-three German sailors were killed in the air attack and more than a score of Spanish men, women and children were killed during the bombardment.

Germany and Italy, acting in accord, withdrew from the international hands-off-Spain committee and rushed more warships to the Mediterranean. Meanwhile diplomats of Great Britain and France made anxious efforts to smooth over the situation and avert further incidents which might lead to a general war. On Friday the situation became more tense when the Russian third [communist] internationale called upon the second Socialist internationale and workers' parties throughout the world to join a concerted action to stop the intervention of Germany and Italy in the Spanish civil war.

The Spanish loyalist government on Friday made a formal protest against the shelling of Almeria to the international hands off Spain committee.

Spanish War.
The principal event of the week in the Spanish civil war was the death on Thursday of Gen. Emilio Mola, commander of the rebel [Fascist] armies in northern Spain and right hand man of the rebel generalissimo, Francisco Franco. He was killed with two of his staf officers and two others in a plane crash near Briviesca. Gen. Mola had been directing the rebel drive to capture Bilbao, the Basque capital of northern Spain. His loss was a great blow to the rebel cause.

The loyalist defenders of Bilbao made a surprise attack against the advancing rebels early in the week in the Orduna sector, 22 miles from Bilbao, but they were driven back.

A new artillery bombardment of Madrid, loyalist stronghold, was launched by the rebels Friday. More than 20 persons were killed in the streets. Earlier in the week government troops made a successful drive deep into rebel territory northwest of Madrid. The attack was centered on Segovia, 43 miles northwest of Madrid.

Great Britain.
Neville Chamberlain, new prime minister, was given an ovation Monday when he appeared for the first time in his new position before the house of commons. Earlier in the day he had been chosen leader of the Conservative party by a unanimous vote. On Tuesday Chamberlain told the house that the proposed tax on increased profits, known as the national defense contribution, would be withdrawn. He said the huge British rearmament program would be carried forward, however.

Stanley Baldwin, whom Chamberlain succeeded as prime minister, was knighted by King George VI., at Buckingham palace Monday. He is soon to be made an earl.

Germany.
Efforts of American diplomats to save the life of Helmuth Hirsch, German born Jewish youth who was technically an American citizen, from execution on a charge of treason, failed Friday. The young man was beheaded in Ploetzenzee prison. Nazi officials accused him of plotting to kill a high German official. Hirsch was tried secretly.

The Nazi government on Tuesday sent a new note to Pope Pius XI., protesting against the recent speech in Chicago of Cardinal Mundelein, in which the prelate criticized Realmleader Adolf Hitler and his government for interference in the affairs of the Catholic church in Germany. The note commented that the Vatican, by refusing to rebuke the Chicago cardinal, is supporting an attack on the head of the German state.

France.
The mysterious "Judges of Hell" who terrorized Paris in 1934 by mailing explosive packages to random addresses were believed responsible for three explosions in Paris postoffices Friday. The bombs exploded when postal clerks conceled the stamps.

The French senate on Friday passed Premier Leon Blum's bill making editors and others responsible for newspaper articles liable to criminal prosecution for defamation of character. The bill previously was approved by the chamber of deputies. By the slim majority of two votes the deputies on Friday approved a measure outlawing the old French custom of tipping. Hotel interests opposed the measure.

Japan.
Unable to surmount the opposition of Japanese political parties, the government of Gen. Senjuro Hayashi resigned suddenly on Tuesday. On the same day Prince Fuminaro Konoe, president of the house of peers was ordered by Emperor Hirohito to form a new cabinet.

Wings Over India and Africa

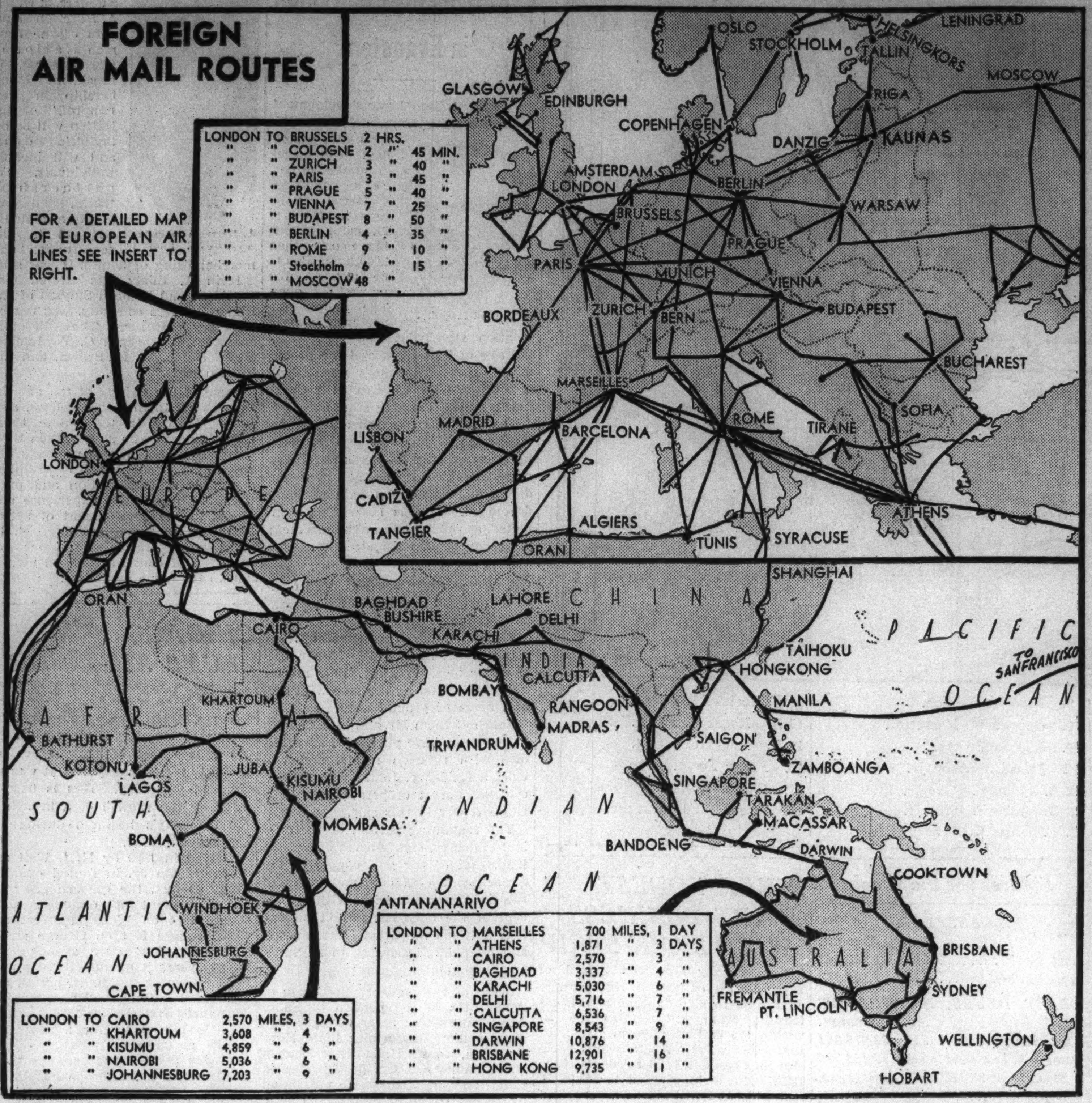

Washington

The President.
At his Friday press conference Mr. Roosevelt sharply criticized the Supreme court for taking its regular summer recess before handing down decisions on important government cases. The court, however, had ruled on all cases that had been argued and submitted before adjourning last Monday. Mr. Roosevelt insisted that his judiciary reform program would be passed at this session of congress.

He held a conference during the week with Majority Leader Joseph T. Robinson of the senate, at which, it was reliably reported, the President was persuaded to accept some sort of compromise on his plan to pack the high court with six new members favorable to the administration. Recently Senator Robinson told the President that his court scheme could not pass in the senate.

As promised, Mr. Roosevelt on Tuesday sent congress a special message asking for an investigation of tax evasion by wealthy citizens. The President used strong language in denouncing persons who escaped income taxes through loopholes in the law. In another message Mr. Roosevelt urged the creation of seven regional federal utility authorities patterned after the Tennessee Valley authority.

Mr. Roosevelt spent the Memorial day holiday visiting his mother at Hyde Park, N. Y. He returned to the capital Tuesday.

Congress.
Whipped into line by strong pressure from the White House and the Democratic national committee, the house on Tuesday approved the 1 billion 500 million dollar relief bill in the form requested by Mr. Roosevelt and Relief Administrator Harry Hopkins. For three weeks the house had wrangled over the bill and at one time the Democratic majority was completely split.

Defiant Democrats insisted on amendments earmarking 505 millions of the huge appropriation for flood control and highway projects. Through the strenuous efforts of Majority Leader Sam Rayburn the revolt was stopped Tuesday night and the restricting amendments were removed. Many Democrats continued to grumble, however.

Hearings on the new wage and hour bill were begun Wednesday before a joint committee of the senate and house. The members were assured by Robert H. Jackson, assistant attorney general, that the bill would not destroy the collective bargaining provisions of the Wagner labor act and that the measure was in no sense a substitute for the invalidated NRA.

The proposed law would prohibit from interstate commerce the products of industries refusing to comply with minimum wages and hours yet to be determined. It is generally believed the limits will be the same as those imposed under the NRA.

Mr. Jackson was subjected to a long series of critical questions from committee members, several of whom expressed doubt that the bill would attain the objectives it was designed to reach.

An attempt to rush through both houses a resolution calling for a joint committee to conduct a sweeping investigation of tax evasion by millionaires met opposition in the house on Wednesday after it had been quickly passed in the senate. Representative John J. O'Connor [D., N. Y.], chairman of the rules committee, attacked the resolution as an unprecedented delegation of power to an inquisitorial body. It would authorize the joint committee to subpena any person suspected of tax dodging by using legal loopholes to avoid large income tax payments. O'Connor forced a reference of the resolution to his committee. He was supported by Representative Maury Maverick [D., Tex.], who said he was tired of voting for administration measures before having a chance to read them.

Representative Maverick again showed loss of patience with the administration in connection with the steam roller methods used to get passage of the work relief bill. He introduced a resolution calling for an investigation by a committee of five of the manner in which relief of the unemployed has been handled by the Works Progress administration. He added two more resolutions calling for appointment of a regular house committee on unemployment and for appointment of a national unemployment relief commission.

Both houses of congress voted by large majorities to override a presidential veto of a bill to extend the war risk insurance act for another five years. The act extends the time in which war veterans can exchange their government held term insurance policies for other forms of life insurance. It was estimated that some 23,000 veterans have not yet converted their insurance.

The speculation in the senate over whether Senator Robinson would be appointed to the Supreme court bench to succeed Justice Willis Van Devanter, retired, was quieted last week when the senator stated publicly that he is not a candidate for the appointment.

Defense.
A contract for 85 basic combat planes was awarded by the war department on Wednesday to the North American Aviation company. Also ordered were spare parts equal to ten additional planes. The contract calls for a payment of $1,372,255. The planes will have a speed of 190 miles an hour and will be able to land and take off from small, unimproved fields. The United States armed forces now have approximately 2,200 planes, a total far below the number in the armies and navies of other large powers.

Capital Notes.
The maritime commission announced Friday that it will permit foreign countries to bid on 28 obsolete steel cargo vessels offered for sale as scrap metal. The admission of foreign countries in the bidding is technically within the neutrality law, but the huge sales of American scrap iron to foreign countries in recent months have been attacked repeatedly in congress.

Secretary of the Interior Harold L. Ickes entered the United States Naval hospital on Tuesday suffering from an intestinal disorder. Physicians said he probably would be confined for several weeks.

The City

Malone Trial.
The trial of William H. Malone, former chairman of the state tax commission, on charges of evading income tax payments of $59,000 in 1929 and 1930, continued to make news last week. Witnesses told the jury in the federal court of Judge William H. Holly that Malone had collected huge sums in cash from attorneys appearing before the tax commission in behalf of corporations. The money, they said, was demanded by Malone for political campaign funds.

The government, when it closed its case Thursday, had presented 39 witnesses, the last of whom, an internal revenue agent, summarized the government's evidence by stating that Malone had received $233,350 in currency from undisclosed sources in 1928; $266,480 in 1929, and 62,050 in 1930. The witness testified that if these amounts had been reported, Malone would have paid $110,220 more income tax than he did. Malone paid $242 in 1928, $5.23 in 1929, and nothing in 1930.

The defense arguments began Friday with statements by Malone's counsel that the government had failed to show that large amounts of money received by Malone were part of his income.

At yesterday's session the defense began calling witnesses to the stand. [*See main news section.*]

Bribery Charge.
Gustave V. Anderson, 58, a juror in the first embezzlement trial of Frank V. Zintak, ousted Superior court clerk, testified in the Criminal court of Judge Robert Jerome Dunne on Thursday that Robert W. McKinlay, federal court receiver on trial for bribery, offered him $10,000 to vote not guilty in the Zintak trial. He did so vote and the jury disagreed Dec. 10, 1936. Zintak was acquitted by a second jury last Feb. 3, but members of the jury were given jail sentences for going on a whoopee round of taverns with bailifs assigned to guard them.

The state closed its case Friday and McKinlay's counsel then sought to show that Anderson's charge was made for revenge because McKinlay could not find him a job. The defense offered a parade of character witnesses. There was no session of the trial yesterday.

Insull Again.
Samuel Insull, former utilities magnate, appeared before Federal Master in Chancery Jacob I. Grossman last week to give information for depositions in the $40,000 damage suit filed by several noteholders of the defunct Insull Utility Investments, Inc.

Insull told about his early life in America and how the Insull companies were organized. He revealed that he is going abroad again.

A ton of letters, mailed by stamp collectors, recently left the Chicago airport on a regular schedule mail plane. The letters were destined to be carried completely around the world on regular air mail lines. The incident called public attention again to the vast strides the air lines of the world have made in transporting mail and passengers to the far places of the globe.

Europe, as the map shows, is literally covered by a network of air mail lines. The greatest single system is that of the British Imperial Airways, which operates on government subsidies to bring the far flung British empire closer together, through communication, than it has ever before been in history.

In London recently it was announced that the government and Imperial Airways had entered into an agreement to extend and greatly increase the air mail services now available to the empire. To effect the plan the government will provide a new subsidy of 45 million dollars over a 15 year period beginning next Jan. 1.

The new program provides for nine weekly services to and from Egypt, five weekly to and from India, three weekly each to and from East Africa and the Straits Settlements, and two weekly each to and from South Africa and Australia. It is expected that the trans-Atlantic service, to be operated jointly by Imperial Airways and Pan-American Airways of the United States, will be in full operation next year. The trans-Pacific service of Pan-American to Hawaii, the Philippines and China, is now in operation.

The new British services, through night flying, are expected to attain a schedule which will bring Sydney, Australia, within seven days from London; Cape Town, Africa, and Singapore, Straits Settlements, within 100 hours, and Karachi, India, and Kenya colony, Africa, within 60 hours.

The postage charge for the new services will be 3 cents per half ounce, said to be the cheapest in the world. Ordinary letters will be taken for 3 cents to Australia in 7 days: to South Africa in 4 to 7 days; to East Africa in 2 to 4 days; and to India in 2½ to 4 days. Figures on the map show the approximate speed of the present available services.

Crime

Blast Murder.
John Waszak, a middle aged farmer, confessed at Waukesha, Wis., on Monday that he set off the dynamite blast which killed his wife and eight children last April 18 in their Muskego farm home. Previously the farmer had been successful in his denials. He was tkaen into custody when his daughter, Phyllis, 23, told authorities she suspected her father had caused his family's destruction. Waszak willingly submitted to a lie detector test which showed he was lying. Then he admitted the murders. He said his wife had nagged him and that the children refused to help with the farm work.

Parole Reform Wins.
By a vote of 89 to 46 the Illinois house of representatives on Thursday passed the key bill in the Loesch parole reform program. The bill authorizes trial judges to fix minimum sentences under the indeterminate sentence law. The measure, previously passed by the senate, was sent to Gov. Horner for final approval.

The house action was hailed by law enforcement officials and civic leaders as an adequate step toward eliminating weaknesses and abuse of the present parole system. The demand for reform was spurred by a series of vicious crimes committed in recent months by paroled convicts. The reform legislation was drawn by a committee headed by Frank J. Loesch, president of the Chicago crime commission.

Hollywood Scandal.
A new scandal enveloped Hollywood last week when Patricia Douglas, 20, a movie extra girl, and other movie chorus girls not named told the Los Angeles district attorney's office of a "stag party" at a film official's estate at which Miss Douglas charged she was raped. The party was attended by film booking officials and the girls were brought to the party in costume to entertain the guests, they said. District Attorney Buron Fitts said the name of the man accused by Miss Douglas had been learned and that he is sought. Others involved in the party will be called before the grand jury. These, he indicated, may include many high studio officials.

Hatchet Murder.
Gladys MacKnight, 18, and Donald Wightman, 19, her former sweetheart, were sentenced at Jersey City, N. J., Thursday to serve from 29 to 30 years at hard labor for the hatchet murder of Gladys' mother last July. The boy and girl were stunned by the severity of the punishment. Defense attorneys said there would be no appeal.

When sentence was passed the girl looked straight ahead. She seemed coldly defiant. The boy turned toward a group of his relatives who were in court, smiled rather sheepishly, then hung his head.

Sports

Harvey Woodruff.
Harvey T. Woodruff, conductor of THE TRIBUNE's column, in the Wake of the News, since 1920 and for years previously the paper's sports editor, died Wednesday at the Evanston hospital of a heart ailment. He was 62 years old. "Woody," as he was known, had been associated with THE TRIBUNE, except for a brief period, since 1901. He entered newspaper work in 1897 after having been enrolled two years at the University of Chicago. The funeral was held Friday.

Champ Suspended.
Heavyweight Boxing Champion James J. Braddock, in training for a bout June 22 at Comiskey park with Joe Louis, was suspended indefinitly and fined $1,000 by the New York state athletic commission Thursday for failure to keep his contract to meet Max Schmeling of Germany in a title bout Thursday night.

Dizzy Dean.
Dizzy Dean, star pitcher and most articulate player of the St. Louis Cardinals, was thrust into the spotlight Wednesday when he was suspended indefinitly by President Ford Frick of the National league for a series of violations of the rules of conduct. Dean conferred with Frick Thursday, but refused to sign a letter of apology and later threatened to sue Frick and the league for $250,000. After another conference, Friday, in which Dean denied before witnesses that he had made slanderous statements attributed to him, the suspension was lifted.

500 Mile Classic.
Wilbur Shaw of Indianapolis won the 500 mile Indianapolis auto race Monday before the largest crowd that has ever seen a sporting event in the United States, 170,000. In winning, Shaw averaged 113.580 miles an hour, to exceed by 4.511 miles an hour the previous record, set last year by Lou Meyer. He drove the same car in which Meyer won last year.

Flying

Amelia Earhart, noted woman flyer, last week took off from Miami, Fla., on her "just for fun" flight around the world. She was flying the same big monoplane which she crashed while landing several months ago at Honolulu after making a record flight to Hawaii from California.

Her first ocean hop on the present flight took her to San Juan, Porto Rico, 1,033 miles from Miami. She made it in 7 hours 33 minutes. She was accompanied by Capt. Fred Noonan, her navigator. The next hop of 750 miles took her to Venezuela. From there she headed for Natal, Brazil, after a stop in Dutch Guiana.

For three days last week throngs were thrilled by stunting and racing airplanes at the International exhibition of aerobatics and racing at Lambert field, St. Louis.

Tex Rankin, Hollywood stunt flyer, won the aerobatics competition and $2,250 prize money. As a result of his victory he was invited by a delegation of Russians studying aviation in the United States to come to Moscow next fall for a competition with crack pilots of the soviet air force.

Art Chester, former Chicago flyer, made 252 plus miles an hour around a five mile closed course. It was the best time ever made for the distance by an American pilot.

Labor

Strike Riots.
The Chicago area's most serious strike violence in several years flared last Sunday when a force of uniformed police dispersed a mob of steel strike sympathizers. As the mob rushed the police guards at the closed Republic Steel corporation plant in South Chicago with brickbats, stones and pieces of metal the bluecoats fired tear gas. Then pistol shots were fired. When the mob finally was dispersed seven men lay on the field fatally injured. Yesterday four men were arrested as the leaders of the march that led to violence.

On Friday at Newberry, Mich., a pitched battle was fought between loyal workers of the Newberry Lumber and Chemical company with a mob of 100 outside strikers. The members of the mob were chased out of town after vicious hand to hand fighting in the streets. Sherif Ernest Shaw telephoned a request for National Guard troops to Gov. Frank Murphy. Yesterday he said he feared the strike mob would return with reinforcements. [*See main news section.*]

The mob members sought to close the Newberry plant, whose workers have remained on the job in spite of the widespread strike of lumber workers in northern Michigan which began May 24.

Steel Strike.
The strike called by John Lewis' Committee for Industrial Organization—C. I. O.—against plants of three large independent steel producers in the east and midle west, Republic, Inland, and Youngstown Sheet and Tube, continued in force last week. In the Chicago area 22,000 men remained idle. The strike affected 70,000 workers in five states. Yesterday a conference between Gov. Martin L. Davey of Ohio and Philip Murray, C. I. O. leader, was in progress at Columbus, O. The governor expressed hope that he could bring the union and the companies together, but the companies continued to refuse flatly the C. I. O. demand for a written bargaining contract.

A development of the week was the refusal of United States postmasters in Ohio to accept for delivery packages of food addressed to working steel men in picketed plants. An investigation of this action was demanded in congress.

A movement was started late in the week by several independent steel unions to persuade striking workers to return to the mills. Leaders asserted that many hundreds of men were returning to work. C. I. O. officials scoffed at these claims, however.

New Auto Strikes.
A new wave of strikes developed Friday in the automobile factories. It was estimated 19,000 workers were idle in the Detroit and Pontiac, Mich., producing areas. The Chrysler company closed its plants when a sitdown strike developed. The strikers complained of working conditions. The shutdown made 12,000 employes idle.

The De Soto plant closed because of a parts shortage, due to recent strikes. The Packard company closed its small car division when a group of union workers, complaining of working conditions, started a strike. This shutdown affected 3,000 men. About 3,500 employés of the Fisher Body plant at Pontiac were made idle when the plant shut down. It was reported the company acted to forestall a sitdown strike.

Business

Trade Revival.
Wholesalers took a new lease on life last week as the revival in retail trade which followed the abrupt post-Easter slump showed no signs of abating. Orders for electrical and building products and hardware are running 50 per cent ahead of 1936 while all wholesale trade is estimated from 18 to 30 above last year.

Retail shelves were heavily loaded after Easter and sizable inroads on inventories were not made until May. An abrupt heat wave after Memorial day, accompanied by the normal start of the summer buying season, found demand soaring, forcing merchants to turn to wholesalers with reorders.

Wholesale commodities have been fairly stable recently but some observers believe prices are again due to climb as merchandisers come into the market to fill fall requirements.

Some fear that higher retail prices resulting from advances in wholesale quotations may set up consumer buying resistance, although this may be offset by increased farm purchasing power and higher industrial wages.

Business Trends.
Cross-current ruled the business front during the week. Outstanding was the report on railroad freight trafic, showing an increase of 15,579 cars to 794,855, a new peak for the year and an abnormal rise for the week.

Strikes adversely affected steel production which fell to 77½ per cent from a revised figure of 85 per cent a week earlier. The Memorial day holiday curtailed output of automobiles with assemblies declining to 106,136 cars and trucks from the preceding week's total of 132,425.

The Stock Market.
The stock market closed the week with the averages practically unchanged. Volume was exceptionally light. Bonds were irregular and commodities declined slightly. The money market was featured by a drop of 60 million dollars in idle bank funds and an increase of 88 millions in money in circulation.

The value of all stocks on the New York Stock exchange declined 600 million dollars during May, the exchange reported. The total at the end of the month stood at $57,328,818,936.

Strange

Benjamin Taylor, 34, was undergoing an operation in the Johns Hopkins hospital at Baltimore, Md., when anesthetic gas exploded in his lungs, killing him and burning two nurses.

An oak tree, made topheavy by rising sap in hot weather, crashed in the redwood forest near Fort Bragg, Cal., and killed Fred Williams, a tractor driver.

At the request of the pupils, Albert Lando, janitor of the junior high school at Dunedin, Fla., delivered the annual commencement address.

Residents of Sugarnotch, Pa., were amazed to see a nude woman attempting to scale the spire of a Catholic church. Unable to do so she calmly climbed down a water spout. Before getting on the roof she had ripped pictures and torn draperies in the church. Authorities said she was a psychopathic case.

Dorothy McCarthy, a guest in a Chicago hotel, threw an ink well at the night clerk. In court her explanation was that she didn't like the clerk. She was fined $200.

Clubs
Fashions

Chicago Sunday Tribune.
THE WORLD'S GREATEST NEWSPAPER.

Women's
Features

JUNE 6, 1937.

Summer Foundations Are Mere Wisps but Offer Perfect Control

By Rhea Seeger.

STREAMLINES in summer are as vitally important as they are for the winter months. Summer clothes, from daytime cottons to the picture book dance dresses, need smooth underlayers if they would achieve the right effects. Trim, tailored summer suits fairly scream for proper girdles or all-in-ones to keep all bulges under control. Waistlines are so defined in all summer clothes, especially the draped, shirred, and swathed silks and jerseys, that unless you have the silhouette to match, they are the flops of the year.

Sleek satins that tub like a bit of cotton, tricky mesh weaves that control and yet are air-conditioned, nets and voiles of super quality that take weekly tubbing as equably as a cotton dress, together with elastic webbing and fine summer weight batistes, are the materials used in correct and comfortable underlayers for any summer time wardrobe.

All of them are featherweight without surrendering any of the control tricks. All of them are of tub materials, enabling you to keep them fresh and spotlessly clean. Brassieres to match also are of filmy thin materials that survive frequent laundering as well as the sturdier materials of the underlayers themselves. Bones are few. It's the intricate design, the clever insets across the diaphragm and around the waistline and the long slenderizing streamlines that count so tellingly under dresses, suits, ensembles, and party clothes.

• • •

A young, slender figure, as well as one of the more mature lines, needs expertly designed girdles and brassieres. These airy summer things are magic mixtures of elastic webbing and narrow panels of either lace or net. Correct brassieres are fitted at the same time the girdles are selected, and both pieces seldom weigh more than a mere puff. All-togethers also are the lighest of materials imaginable, and yet are made with such consummate artistry and skill that positive miracles are achieved for smooth contours from brassiere top to garter line.

Underlayers for sports usually are of the panty and matching brassiere type, a duet that controls even with the stress of much action. These come in flesh and white, with an occasional black model. Satin lastex is used in flesh white and dark colors for active sports models in both the French panty and step-in girdles. And these also tub and seem to wear even better after each tubbing.

Evening all-togethers are fashioned with exceedingly low backs, with evening brassieres cleverly contrived out of small amounts of fine lace or net and a shoulder strap idea that snaps low around the waistline. Divided "bra" tops are new, made to fit under the high fashion molded bodice tops of all party or dance dresses as well as the very revealing afternoon dresses of silk jersey or crepe.

We've sketched an all-summer showing of new underlayers, cool smooth-fitting underlayers for every sort of figure, for every summer time wardrobe, and every model sketched will mix with soap flakes like a pocket handkerchief. All are air-conditioned, unquestionably the coolest, most comfortable affairs that can be found. And all of them control without stricture, without any suggestion of discomfort. They're absolutely necessary for your summer wardrobes if you would look well groomed and well dressed. Others, made as skilfully and of similar beauty, are available in the same shops and stores where these particular models can be found.

• • •

A. . . . Shows a new all-over lace material that is a pale flesh tint and fashioned into a supersmooth model for the average figure. It is unexpectedly sturdy despite its very luxurious appearance. The lace design is small and airy and will not stretch. Side panels are of washable elastic webbing, also open and airily cool.

B. . . . For the heavier or more mature figure . . . made of two layers of flesh colored net over a single layer of voile that will not stretch. It's an incredibly cool and comfortable garment for the hottest of summer days or nights. It fits smoothly, has the minimum of bones, and comes well down over the hipline. C. . . . For the very slight and young figure, especially designed for dance and party dresses. A panty of almost filmy thin elastic webbing that looks deceptively frail, but of such a material that it holds without sacrificing a bit of stern control. The net "bra" matches in color and weight and snaps low around the waistline.

D. . . . Another young model, made of slightly heavier net webbing or elastic than C. . . . This all-in-one model has very low back, a sleek satin front panel, and a divided lace "bra" top. It comes in flesh and white. E. . . . Brand new all-together of brocaded batiste, a cool and porous material that also goes to the tub without a single complaint. Side panels of elastic also are of the same brocaded material. F. . . .The lightest of girdles and materials, a summer model of elastic webbing with a lace front panel to match the lace brassiere, just about the coolest duet you can wear. Also available in flesh and white. All models sketched will be found in Chicago shops.

Filmy Underlayers Are Cool, Tubbable Magic for Your Silhouette

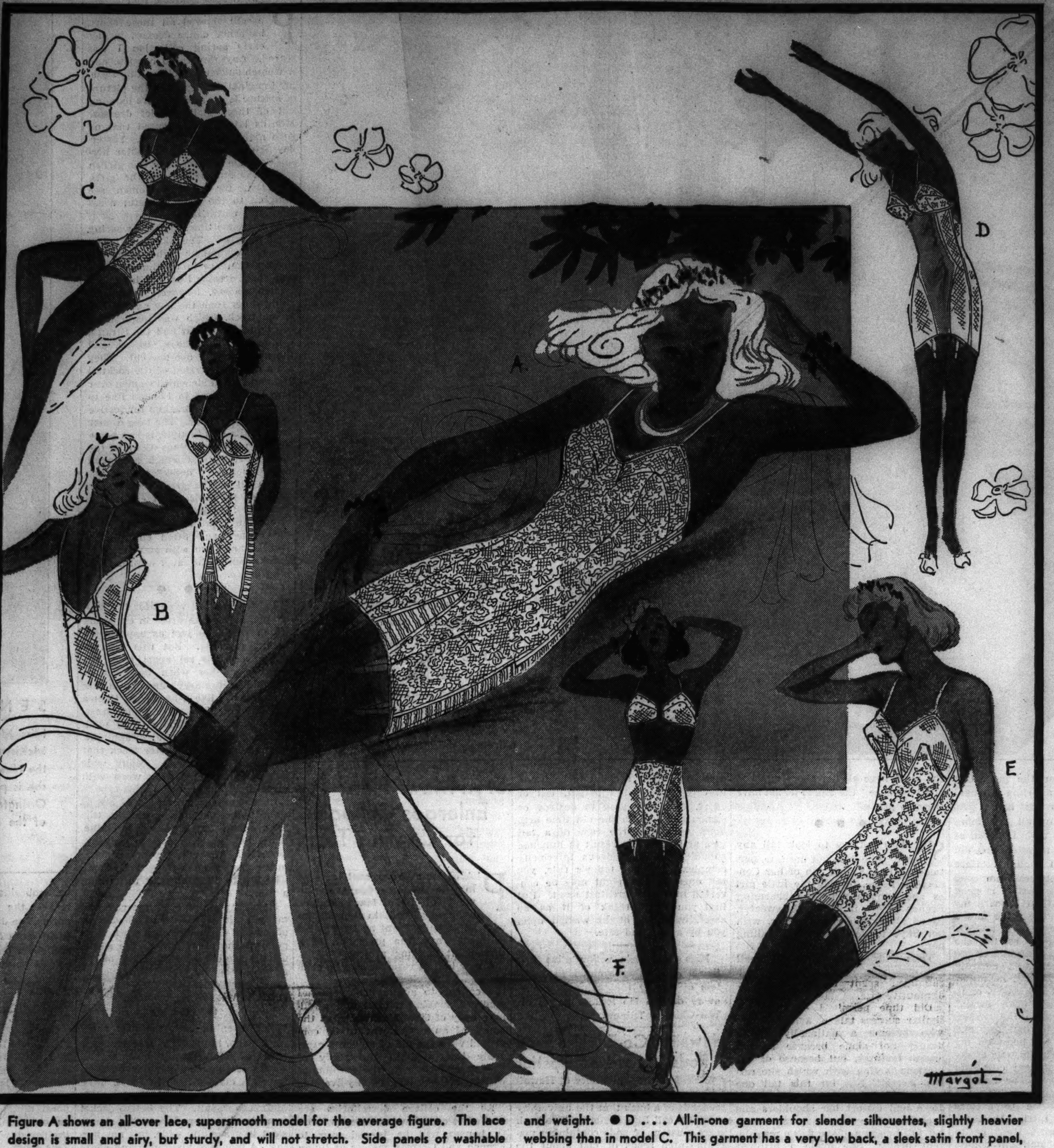

Figure A shows an all-over lace, supersmooth model for the average figure. The lace design is small and airy, but sturdy, and will not stretch. Side panels of washable webbing. ● B . . . For the heavier or more mature figure, two layers of flesh colored net over a single layer of voile. Cool comfort on hottest days, but perfect silhouette control, too. This garment fits dwn well over the hipline. C ● . . . Just the right amount of support for slim figures that need so little. Panty of thin, elastic webbing, frail looking but as strong as they come. The net "bra" matches in color and weight. ● D . . . All-in-one garment for slender silhouettes, slightly heavier webbing than in model C. This garment has a very low back, a sleek satin front panel, and a divided lace "bra" top. ● E . . . Marvelous figure control all wrapped up in this slim one piece foundation of cool and porous brocaded batiste, ace high for coolness, and a "natural" in the laundry tub. ● F . . . Lightest of girdles and materials, a summer model of elastic webbing with a lace front panel to match the lace brassiere. A marvelously cool duet for dog days, and a grand basis for your frocks.

Illinois Birth Control League Is Vital Social Agency

By Ruth De Young.

MORE than 20,000 Illinois women, without the means to consult private physicians, have been assisted by the Illinois Birth Control league during the last thirteen years.

And thereby hangs a story that sends hope shining through tragedy. It tempers poverty and ignorance with a new and intelligent lease on life for families huddled in the dark corners of the larger cities and towns.

Mothers have been taught how to control the size of their families when they haven't the money to care for children already in the world. They have been assisted in giving children already born a chance in life. And their own health has been protected to care for their families. Leaders of the Birth Control league are convinced this is one of the greatest human services to be rendered in this modern day and age.

Of the 20,000 patients helped since the league was founded, 2,065 were advised in 1936. And of this number 1,767, or more than three-fourths, sought advice for economic reasons.

An analysis of last year's figures according to nationalities is of further interest. More than 77 per cent of the patients were American born. About 16 per cent were foreign born, and 6 per cent were colored. Interesting also is the fact that 32 per cent were of Catholic faith.

• • •

All of the patients assisted by the league are referred to its medical centers by the various social agencies, or through physicians, hospitals, and churches. There are five medical centers in Chicago: At 203 North Wabash avenue, at 1938 West Chicago avenue, at the House of Social Service, 734 West 47th street; at the Jewish People's institute, 3500 Douglas boulevard, and at the Mary Crane nursery, 818 Gilpin place.

Outside of Chicago patients are served by four other centers in South Chicago, Evanston, Chicago Heights, and Downers Grove, and now the work is spreading even further, for the Chicago headquarters has sent Mrs. Marion Post, a field worker of the American Birth Control league, to start clinics throughout the state. Fifteen such clinics now are organized with the necessary money raised in the individual communities.

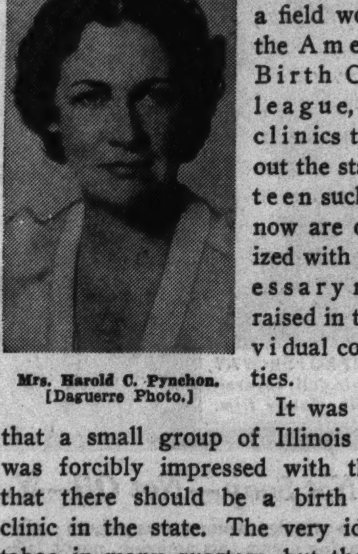

Mrs. Harold C. Pynchon.
[Daguerre Photo.]

It was in 1924 that a small group of Illinois women was forcibly impressed with the idea that there should be a birth control clinic in the state. The very idea was taboo in many quarters, but they were convinced of the need for such a service by their experience in various social welfare fields.

The problem, the way they interpreted it, was to provide married women with the knowledge necessary for them to decide when they wanted to have children and how many they wanted to have. More specifically, they wanted to give medical advice to women unable to afford a private physician.

Since its beginning the Birth Control league never has been interested in curtailing the families in any economic class, but it has been interested in enabling all mothers to space their pregnancies according to their health and strength and in a safe and certain way.

• • •

The idea in the beginning in this state was to operate free clinics. In order to do this a license was necessary from the health commissioner. This is where difficulty was encountered. The license was refused. The matter was taken into the Circuit court and the case was heard by Judge Harry M. Fisher, who rendered a sweeping decision in favor of the clinics. The case was appealed and the lower court was reversed, purely upon the technical point that the health commissioner had the right to issue or refuse licenses for free health clinics.

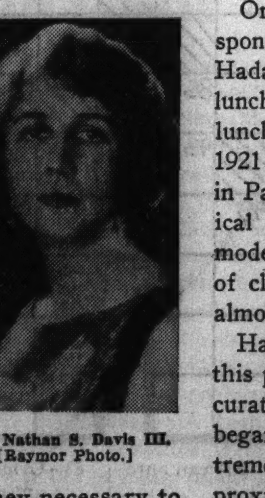

Mrs. Nathan S. Davis III.
[Raymor Photo.]

Thereupon the first medical center was opened and a small fee charged for the physician's service, a fee far below what it ordinarily would cost. Most of the money necessary to carry on this work comes, however, from voluntary contributions, and those who have stood by this work number many of the city's and state's most influential citizens.

Mrs. Benjamin Carpenter is the president of the Illinois Birth Control league. The vice president is Mrs. William A. Nitze; the treasurer, Mrs. Willoughby G. Walling, and the secretary, Mrs. Nathan S. Davis III.

Directors include Mrs. Dallas B. Phemister, Mrs. Stanley G. Harris, Mrs. Samuel I. Karger, Mrs. Arthur W. Cushman, Mrs. Harry G. Guthmann, Mrs. Robert M. Atwater, Mrs. Helen Fisher Hohman, Mrs. Norman Waite, Mrs. John Favill, Dr. Rachelle S. Yarros, Dr. Clara M. Davis, Mrs. Harold C. Pynchon, Mrs. Jeffrey R. Short, Mrs. Winfred J. Zucker, and Mrs. Edwin J. Jordan.

Many of the city's finest doctors are on the council, such as Dr. Joseph B. De Lee, Dr. Joseph L. Baer, Dr. Nathan S. Davis III., Dr. William Allen Pusey, Dr. Irving S. Cutter, and Dr. Horace J. Bridges. Mrs. Benjamin F. Langworthy is also a member.

• • •

One of the most interesting projects sponsored by the districts of Chicago Hadassah is its annual series of 99 cent luncheons for the benefit of the school luncheon fund in Palestine. Back in 1921 the school luncheons were started in Palestine through the Hadassah medical organization which centers about modern scientific hospitals and a chain of clinics branching from Jerusalem to almost every hamlet.

Hadassah recognized the necessity of this project as a preventive as well as a curative piece of child welfare work. It began with the taking care of a few extreme cases of malnutrition. Today approximately 6,700 children in 32 schools and 56 kindergartens are being served luncheon. Ultimately Hadassah hopes that every child in the Palestine schools will have the proper noonday meal.

Here in America Hadassah is doing

[Continued on page three.]

Mothers as Well as Children Afflicted with the "No" Habit

By Gladys Huntington Bevans.

[Copyright: 1937: By The Chicago Tribune-New York News Syndicate, Inc.]

HAS your small son or daughter the "no" habit?

A great many little children have. This is one of the many phases they go through, of saying "no" to almost everything that is asked of them. And it is a habit that drives mothers almost to distraction. For example:

"Come, Jeanie dear, and wash your hands" is greeted by "no."

"Come to bed now, Jean" meets with another "no."

"Here, Jean dear, let me put on your sweater" is greeted with still another "no." Each request or command, it seems, is for all the world like pressing a button marked "no." And after this has gone on for a while Jean's mother realizes that Jean has the "no" habit, and she groans. And so do many other mothers whose babies are going through this trying phase.

But sometimes the situation is reversed. Only too often it is the children who groan, because their mothers have the "no" habit! They don't groan as we do, to be sure, but what we might say is that they groan subconsciously. Their senses groan, and their need for constant activity and variety of occupation groans.

And if they could explain it all the babies or the very little children probably would say something like this:

"Mother, dear, you've got the 'no' habit and I don't know what I am going to do about it. When I want to climb you say 'no.' When I want to see what's in your sewing box you say 'no.' When I want to help you clean the bath tub you say 'no.' I can't learn and be contented if you're going to keep on being that way."

• • •

So might a little boy or girl express his or her response to this constant denial when he or she is capable of doing so. And in many, many cases they would be absolutely right, for we mothers have a way of getting into bad habits without realizing it. There are several habits we fall into easily with the children. One is crossness when it isn't necessary. Another is talking too much when we are correcting them. And a third is saying "no" when it would be perfectly possible to say "yes." Of course, there are lots of others. But it is against this "no" habit especially that I want to warn you today.

Start some morning with this resolution. Say to yourself: "Every time today that I find myself starting to say 'no' to this small son of mine I'm going to stop and ask myself, 'is there any good reason why he shouldn't do this thing?'" If there isn't, then you stand convicted! You have the "no" habit!

Many mothers would be astonished were they told that they had the "no" habit. They don't realize that a simple little "no" to this and to that actually obstructs a child's happiness and limits his development.

Why such serious results from such a casual-seeming thing, you may think? For this reason denial frustrates and represses a child's necessary activity, and activity is the breath of life to a small child.

Now the result of this blocking shows in various ways with various children. Some children become too quiet, too docile. Others become disobedient, or defiant, or sullen. Sometimes it is only these constant "no's" that are at the root of the behavior troubles parents have with their children, especially the little ones. Children will not be happy, they cannot thrive under such negative treatment. To blossom out children need affirmative handling—need "yes" ten times where they need "no" once.

• • •

Now some parents have the "no" habit much worse than others. Let us see how it might work with a mother who, for instance, has little knowledge of the nature and needs of her little girl.

Suppose this young mother, who is most efficient, finishes her dusting some morning — then dashes into the kitchen. Her small daughter comes tagging along in the jolly, companionable way that little children have. Mother starts to wash out some silk underwear, whipping up those grand and glorious suds for that purpose. "O, joy!" thinks the child, "what fun!"

"Let me wash, too, mommie," she cries, jumping up and down and patting the funny feeling soap bubbles. "Let me wash, too." But "no," says her mother. You see, she is a good manager and she is in a hurry. Besides, it is too much trouble. Also, the baby will surely get her dress and underwear wet. Yet, with a little extra time and an inexpensive rubber apron, that "no" could easily have been changed to a "yes."

These "no's" can so easily get to be a habit that we mothers who are pretty busy have to be on guard against them. This subject will be continued tomorrow.

We have a leaflet on "When the Baby Says No," which is sent on receipt of a large, 3 cent stamped, self-addressed envelope.

Mrs. Bevans' column also appears in The Tribune on Monday and every other weekday.

Whether Tall or Short, You Are Lovely!

"Lipstick must match your rouge," says Antoinette Donnelly in her booklet, "Makeup Magic," which is chockful of helpful suggestions about makeup methods. Get a copy today at the Tribune Public Service offices, South Dearborn street and Tribune Tower. Price, 5 cents. Postpaid, 7 cents.

By Antoinette Donnelly.

[Copyright: 1937: By The Chicago Tribune-N. Y. News Syndicate, Inc.]

THE old axiom about what can't be cured must be endured may be paraphrased in modern beauty lore to read: "What can't be cured may be endured with infinite grace."

I speak of height extremes, particularly, because I hear more complaints on this score than on any other, and perhaps because height is the least susceptible to change, except for the artifices of heels and hairdress, lines of dress and lines of hat. However, as things stand today, the artifices are not the court of last resort. What matters is the state of mind toward one's height, be it diminutive or be it extremely tall. It is from these two classes that we hear most often with regrets about height.

But there is a place in our sun for the tiny one and an equally important place for the tall one. And envied places, indeed, are the goals to which some of each extreme have arrived. But not through worrying about one's height. Through capitalizing it, rather.

• • •

LILY PONS rather revels in being termed the "diminutive diva." However, there was a time when little Lily bewailed the fate that had modeled her in miniature.

"As a little girl," Miss Pons recalls, "I was unhappy because of my size. When I wanted to play with the boys and the girls in school they would push me away and say: 'Go away, you're too small to play with us!'

"Then, when we made an amateur theater in Cannes, where I was born, and I wanted to play the beautiful heroine, they would say: 'O, no, you are not tall enough. If you are good, we will let you play the page boy part!' O, that made me very sad. Sometimes, at night, when I went to bed, I cried and said: 'O, please God, make me big and tall!'"

Constantly aware of her stature, Miss Pons despaired of fulfilling the tradition that singers must be imposing looking and of ample physical proportions. Vainly she tried to disguise her tininess, decked herself out in long skirts and towering hats and went to work mastering the art of walking on spike heels. She bound her lovely brown locks up in a low bun. But the trailing gowns and high headdress proved entirely ineffectual in adding so little as an eighth of an inch to the Gallic songbird's height.

• • •

AND then something happened that changed Miss Pons' whole outlook on life. It was when she made her opera debut in Mulhaus, a little town in Alsace.

"I was to sing Lakme," relates Miss Pons, "and was waiting for my cue in the wings. I was shaking from head to toes. The manager of the opera house saw me and wanted to cheer me up. He came to me and said: 'Mademoiselle, it is wonderful that at last we have found a Lakme who looks right for the part. Out with those big, fat prima donnas.' And he threw up his hands. As those hands went up all the hopes of my life went up, too. I looked at him for two whole minutes, and did not say anything. I thought: 'Here is some one who believes I am good because I am small, that it is good to be small.' And then I heard my cue. I ran out on the stage and I did not wonder more."

After that, Miss Pons relates, she came slowly but surely around to the realization that one could be tiny and succeed. That, in fact, one might be tiny and succeed BECAUSE of it.

"I threw the high heels away," she said, "and went to the barber. I told him to cut my hair gay and short. I turned up the hems on my dresses and cut down the tops of my hats. That is, I bought gay new *little* dresses and gay new *little* hats."

Thus began the gay new *little* life of Lily Pons, destined to become world renowned as Little Lily Pons, "the tiny songstress," the "petite prima donna," the "half-pint coloratura."

She now is very proud, you can tell from the way she says it, that her feet are the smallest in the Metropolitan Opera company and that she must have all her shoes made to order because "the stores do not have them so petite."

• • •

SHE does not try to look tall any more. She does not hesitate, particularly in the seclusion of her Connecticut home, to play the little girl as she runs around the charming French garden in her bright sweater, tweed slacks and low brogues, with her Skye terrier, Panouche, trailing her.

Thus ends the tale of one small girl making a world record after a childhood spent crying over her diminutive size.

Did time permit I could tell a similar success tale of a tall woman who became a nationally known beauty not alone because of her classic features, but because of the glorious motion with which she carried herself. Not for this tall one was there any attempt to crouch down and distort her shoulders and back line. She carried herself with her full height and she was a magnificent beauty. She made a brilliant marriage, so that nothing in the usual success rewards was denied her because of her extreme height.

The moral of our tale is that there is an infinitely better chance of success and beauty acclaim to be found in capitalizing one's height, tall or short, than in trying to destroy or camouflage it with the old time artificies which, in the case of a tall girl, at least, often result in hunched shoulders and a hideous inferiority complex. It's not today's rule, you tall ones. Your height may be converted into your greatest asset. But first you must think of it as an asset, not as a blight wished upon you by an unkind fate.

Miss Donnelly's authoritative articles, counseling women in matters of beauty and charm, appear every day in the feature pages of The Chicago Tribune.

DIMINUTIVE STATURE HAS SPECIAL SHARE OF ATTRACTIVENESS

At right: Proof that the tiny woman can wear severely tailored attire with a positive genius for charm is illustrated by Lily Pons in this photograph. In spite of her lack of height, the "diminutive diva" looks like a million in mannish jacket and trousers.

At left: You would think, wouldn't you, that only a tall and statuesque girl could wear a gown like this one! Well, you're wrong, because tiny Lily Pons is the girl in the picture, and she does look ravishing, doesn't she? Which goes to prove that, no matter what your height, or lack of it, you can be lovely and wear extremely modish clothes attractively.

Hawaiian Co-Eds Use Seed Pods Instead of Lipstick

CO-EDS at the University of Hawaii are reddening their lips from the seedpods of a bush that the university botanists call Bixa crellana. The bush bears clusters of pods containing magenta-tinted seeds of just about the same consistency as lipstick. A girl has only to press the pod gently until it opens, then run her finger along the row of seeds and she has an all-day tint.

Shorter Dance Frocks Back in Favor Again

By Bettina Bedwell.

[Copyright: 1937: By The Chicago Tribune-N. Y. News Syndicate, Inc.]

PARIS.—[Special.]—When Schiaparelli showed all those short, ballerina dance dresses in her early spring collection I was scared. Anything could happen, and if women suddenly took up this style, my imagination bogged at the picture of mature legs and shoulders looming out of these girlish, brief dresses. Months later, I am assured that no such nightmare will happen. Yesterday Schiaparelli, the old master herself, told me that for once this girlish style was staying among the girls, and that for evening women are clinging to the long, graceful dress that suits maturity.

At the same time, they are wearing them shorter. The skirts, I mean. These first summer nights bring out dresses that are in daytime lengths. The short dresses I see out in sophisticated society, however, are something other than the low necked ballerina frock, which was inspired by the pastels of Degas and the Strauss centenary. They have sleeves, and the necklines are not low cut. They are a modified version of the cocktail dress and ensemble which women over here in Paris and in London like to wear to dine outdoors, and for festive occasions afterward. The long dinner dress, while it is in style, is less popular for public evenings than is the short skirted dress which Molyneux calls his "don't dress" model, and which all of the great dressmakers designed for their smart clients this summer. Schiaparelli's stunning jacket ensembles, with short sleeved, simple dresses and fitted embroidered jackets, are worn with small hats by many women who favor informal evening attire.

• • •

THERE is a big vogue for the simple, day length dress in crêpe silk which would be just as appropriate in the morning. But this kind of dinner dress is set apart from the daytime clothes worn by bead or spangle embroidery, and by a hat that is more like a headdress than a daytime hat. The sheer, short dress, made of printed chiffon or of plain chiffon trimmed with lace or applique, is another type of shorter frock that is smart this season. Many wide brimmed hats are being worn with printed chiffon dresses of this type.

Continental women shun bright colors when they dress up like this for evening. Black, deep purply blue, ivory, pale beige, and dove gray are favorites. The whole setup is within the reach even of the girl or woman who has to dress on next to nothing a year.

Hats for evening often are gay, and many skeleton toques of flowers or of jeweled embroidery are worn. Slippers, at the other end of the scene, usually are sober in color and of the open-strap-sandal type. Net and other sheer gloves are heavenly cool and smart to wear in the evening.

• • •

THE evening suit, the new short version, is popular. One model is made of dark, purply blue alpaca. Alpaca is the most popular material for such clothes here in Paris. Mrs. Anthony J. Drexel Biddle has this Mainbocher suit. The bolero jacket is made of bias bands, and the simple skirt is gracefully wide, but not flaring. A blouse of vivid blue and white chiffon goes with this suit, and the toque, with its draped sash, is made of the same print in red and white. Red and white printed silk gloves are worn with the ensemble.

Molyneux's new short evening dress, to wear in public, is made of heavy, black crêpe and is cut like a morning dress. What sets it into the evening scene is the rich rhinestone and silver embroidery on silver cloth which makes the vestee and the pocket flaps. The Juliet cap also is made of silver cloth covered with rhinestones and silver embroidery, and a circular veil of black tulle is thrown over it. This type of evening hat, by the way, may have been inspired by the new Queen of England, who wears just such a cap.

One of Mainbocher's most successful models for summer will be worn by Lady Bateman, the Countess Kotzbue, the Marquise de Polignac, and others. It is made of dark blue georgette entirely covered with intricate floral designs of dark blue lace set on by hand. The tiny sash is embroidered with lines of blue beads. This dress, worn with a wide, simple, blue hat of silk ottoman straw, is one of the smartest of the season.

One of Schiaparelli's ballerina dresses is popular among the younger set of Paris and London. It is made of printed silk in white with the flowers done in black and color. Tiny Pincess Jean Poniatowski wears it, and so do others of the youthful group in smart Paris society.

SENIOR CLASS OFFICER

Miss Mary Lou McKisson, elder daughter of the Robert W. McKissons of Winnetka, is vice president of the senior class at the New Trier High school. With the other officers of the class she is planning the senior hop, to be given next Friday at the Orrington hotel in Evanston. Miss Barbara Bayard is secretary of the class, Walter Knoop is president, and James Lamb is treasurer.

[TRIBUNE Photo.]

Bryn Mawr Plan Enlarges College for Coming Term

PLANS for a 25 per cent increase in the undergraduate enrollment of Bryn Mawr college were disclosed in connection with an announcement by Dr. Marion Edwards Park, the president, of a three-point building project.

A new hall of residence, to be completed by the fall of 1938, will enable the college to admit 100 additional students, making a total undergraduate body of 500. Meanwhile, as the result of an experiment to be conducted with the aid of students especially interested in the study of French and German, the enrollment will be increased by twenty-five this fall.

As the college dormitories are booked to capacity, two campus faculty houses will be turned over to French and German majors as living quarters.

The students, in their conversation at meal time and insofar as possible at other times, will speak French and German while in their houses.

On a site on the upper hocky field, north of the main campus, work will be started in June on the first unit of the new science building for chemistry and geology.

Permit a Burned Cake to Cool Before Scraping

IF a burned cake is allowed to stand until it is thoroughly cold, and then is scraped with a lemon grater, the burned part can be almost entirely removed, leaving the cake smooth and ready for icing.

Crossword Puzzle

ACROSS.

1—Newly married women
7—Circular band
11—Humbles
17—Feels displeasure
18—Scope
19—Genius of plants
20—Wife of Tristan
21—Felt one's way
23—Prince of darkness
24—Pipe
25—A betrothal
29—Metal
30—Girl's name
31—Right
32—River in Austria and Italy
33—Wild hog of New Guinea
34—Members of Slavic tribe
36—Judge
38—To pull
39—Bamboo
40—Choice
42—Obscures
44—Silkworm
46—Array
49—Monetary unit of Cuba
50—Checked
54—Throw off
55—Fuss
57—W. African chieftain's home
59—Net
60—Wedding trip
63—Groomsman
65—Eulogy
66—Allowance for waste
68—Yale
69—A dainty
70—Japanese fishes
72—Sea eagle
74—Wading birds
76—S. A. linguist stock
77—Cleaving knife
78—Summit
79—Sportsmen's halloo
82—To agree [colloq.]
84—A she-bear [Latin]
86—Factions
90—Genius of herbs
91—Begins
93—Tap
95—Devour
96—Waterfall
97—Bride's attendant
99—District in France
100—Parlor game
102—Vow
103—Satin fabric
105—Salt of oleic acid
107—Seize
108—A minister
109—Married
110—Pays court
111—Scoffs

DOWN.

1—Becomes overripe [Prov. Eng.]
2—Take back
3—Geographical line
4—Take out
5—Finish
6—Young bullock
7—Indian grain
8—Babylonian god of war
9—A person recently married
10—Yawned
11—While
12—Most excellent
13—King of Judah
14—Wooden seat
15—Lily maid of Astolat
16—Did wrong
22—Discharges
26—Bare
27—Self
31—Former ruler
28—More recent
33—Wedding cake
35—Newly married man
37—Village in Holland
41—Bevel cut
43—Biblical kingdom
45—Go up
46—Residue
47—Endure [Scot.]
48—Purport
49—Lean
50—Security
51—River slime
52—Growing out [obs.]
56—Marriage portions
58—Corner
61—To lamb
62—Never [poetic]
64—Cut in cubes
67—A bride's outfit
71—African antelope
73—Saul's uncle
75—File-like tool
77—Grazes
78—Sanskrit dialect
79—Willow twig
80—A bird
81—Pursued
83—Ornamental spire
85—Frightens
87—Color
88—Suitmaker
89—Lines with stone
92—Salamanders
94—Fat
97—Compensation [rare]
98—Create
99—Pester
101—Street urchin
104—Convert into leather
106—Boy's nickname

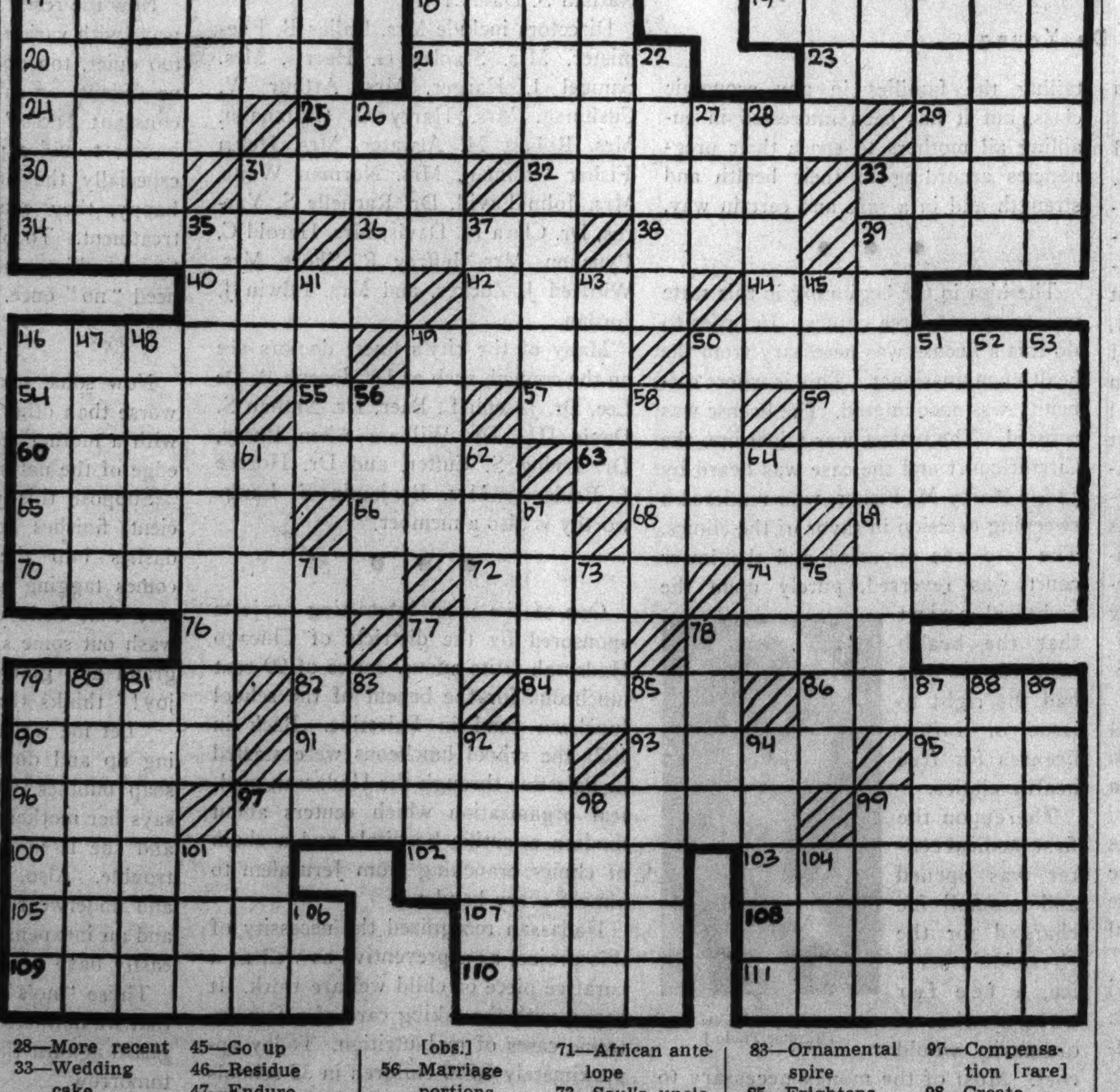

[Answer on page three.]

Everywhere Women Are Raving About This Amazing New Shampoo

Not Soap—Not Oil—Yet Beautifies Hair!

It's no wonder women everywhere are raving about this amazing, new liquid shampoo—no wonder one trial converts them for life! For it gives your hair a thrilling new gleam. Yes, actually transforms dull, average-looking hair into a brilliant, glistening halo—with a single application.

Look at the girl above. See what a difference it makes when you use it. So try it soon—see how beautiful your hair really can be.

Just how this unusual shampoo works these miracles is a new scientific secret. It isn't oil, it isn't soap—it isn't anything you've heard of before. Scientists have brought us something brand-new; a shampoo so different that they've patented the process by which it is made. You simply wet your hair, shake on a few drops and instantly you get a glorious, billowy lather. 5 times more lather than soap in hardest water. Lather so neutral—being neither acid nor alkaline—that it is ideal for either oily or dry hair. You rub it briskly into the hair, rinse thoroughly—and you're through.

"What?" you say, "no special rinses; no vinegar, lemon or after-rinses to 'cut' the lather?" No—they are not necessary—just a thorough dousing in clear water! That's the marvelous part. Drene cannot leave unrinsable film on hair to cover up natural lustre as ordinary shampoos do. Your hair is left radiant, silky, smooth. Even dull, bleached or dyed hair becomes more brilliant, more natural looking after a Drene shampoo. More amazing, embarrassing flakes of dandruff disappear with a single washing, leaving the scalp scrupulously clean. Tested and approved by Good Housekeeping Bureau. Women who have used it for months rave about the beauty and health their hair possesses—and have found its thorough cleansing is the quickest, best way to a healthy head of hair. Your scalp can really nourish the hair properly, when cleansed the Drene Way, which simply calls for one or two shampoos a week with Drene, and a few minutes of scalp massage and brushing of the hair. Then it glows with new life and lustre.

Procter & Gamble make this marvel, and you can buy it in various sizes at all drug, department and ten cent stores. Only half a tablespoonful for a perfect shampoo. The most economical and beautifying shampoo you have ever used. Try Drene at once. Buy the large size. It costs less per shampoo. Trade-Mark Reg. U. S. Pat. Off.

SOLD IN OUR OWN STORES

FROM WORLD STYLE CENTERS

Our stylists saw this charming dress selling for $15 in Atlantic City. The original was rushed to our factories for faithful reproduction. Now identical models are available to you for $1.95.

$1.95

Miss America

Rich dotted voile trimmed with front inset of imported organdie edged with imported val lace. Kick pleats front and back for fullness. Popular lingerie front as found in expensive frocks. Crisp—cool, for warm days ahead.

Navy and Black. Full size range, 16-44.

SHERMAN Shops

209 S. STATE ST.
REPUBLIC BLDG.
Shops all over Chicago & Principal Cities
Mail Orders Filled. Mail Coupon.

Sherman Shops, 351 E. Ohio St., Chicago
I am enclosing money order for $. for which please send me the following dresses at $1.95 each.

COLORS	How Many	SIZE
Navy		
Black		

Name ....
Address ....
Town .... State..........
Please add 10c for postage.

MADE IN OUR OWN FACTORIES

Party to Fete Zion Infants' Home Founder

MRS. CHARNA RIEGER, affectionately known as "Mother" Rieger to the orphan children of the Daughters of Zion In-nt Home and Day nursery and to e 6,500 members of the various xiliaries of the home, will be the ecial guest at a $10 earning fund ncheon Wednesday at the Midwest hletic club.

Every year members of the twenty-e auxiliaries of the home and hers interested in the institution t aside a day to pay tribute to Mrs. ieger, who founded the home. This ar the occasion will have particular gnificance, since it will mark the entieth anniversary of the founding the institution.

• • •

HARRY HILL, chief probation officer of the Juvenile court, and rs. Edwin Romberg, life president the home, will be speakers at the ncheon. The Humboldt mothers' xiliary, under the leadership of rs. Esther Reingold, president, is ranging the event together with e board of governors. The home, cated at 1401 North California ave-ue, provides a refuge for children phaned or otherwise left unpro-cted.

Several other events are planned is week by auxiliaries of the home. his evening the welfare auxiliary ill hold an earning fund party in e College Inn of the Hotel Sherman, d on Wednesday the Logan Square xiliary will sponsor an all day azar at the Fullerton avenue mple.

The Rebecca Fox auxiliary will hold earning fund dinner-dance next unday evening in the Casino Parisi-nne of the Morrison hotel. The nior auxiliary is installing new of-cers Saturday at the nursery.

Mrs. Morris Fishbein, recently re-lected president of the Mothers' Aid the Chicago Lying-In hospital and ispensary, was hostess to officers nd directors of the organization at ncheon Tuesday at the Tavern club.

• • •

A LUNCHEON Tuesday at the Medinah club will close the season or the Chicago Philanthropic club nd co-workers and juniors. Mrs. Michael Steindler is president. Mrs. Ilka R. Hayman handles publicity for the organization, which already is planning next year's program.

Mrs. Ilka R. Hayman.

Miss Ruth Vinikar of 3736 Leland avenue was elected president of the junior council formed during the three day convention of young women of B'nai B'rith junior auxiliaries last week-end at the Sheridan Plaza hotel. Illinois, Iowa, Michigan, and Wisconsin were represented at the convention.

A program of social and cultural activities for junior auxiliaries was adopted for the council. Adult Jewish education, libraries, fireside study groups, sponsorship of Girl Scout troops and amateur dramatics are among the projects now carried on by individual units.

• • •

OTHERS elected to office in the council are Miss Edith Miller of Chicago, first vice president; Miss Pauline Freedman of Detroit, second vice president; Miss Jeanette Levinson of Chicago, recording secretary; Miss Rose Ottenfeld of Chicago, corresponding secretary; Miss Lillian Hellman of Milwaukee, financial secretary; Miss Lena Kaplun of Sheboygan, treasurer; Miss Ruth Matusofsky of East St. Louis, sentinel.

Council members elected were Miss Dorothy Schimel, Miss Mary Koss, Miss Mollie Klem, Miss Dorothy Pauker, Miss Ruth Jacobson, and Miss Eva Procter of Chicago, Miss Alice Teplinsky of Milwaukee, Miss Minnie Feldman of Sheboygan, Miss Charlotte Whitebook of Rock Island, and Miss Sally Kousins of Detroit.

LAKE FOREST GARDEN WALK GUIDE

Mrs. Howard B. Peabody will be among the guides at the garden walk the Lake Forest Garden club is giving next Friday in lieu of its usual flower show. Six of Lake Forest's most beautiful gardens will be included in the itinerary of the visitors' path, and tea will be served at the halfway mark, on the terrace of Mrs. Charles C. Haffner's home. In case of rain the walk will be postponed from Friday until Saturday.

[TRIBUNE Photo.]

Borneo Wives Use Sword While Mates Hunt Heads

IN Borneo, a wife will wear, day and night, one of her husband's swords while he is on head hunting expeditions.

Exposition Is Social Hub of Life in Paris

By May Birkhead.

PARIS

Now that the coronation social activity has somewhat subsided the Paris exposition is the great lodestone of cosmopolitan society. Although, like most shows of the kind, not everything was in readiness for the official opening, the whole affair is so far advanced that soon it will be not only a magnificent spectacle but one very easy to visit.

The outburst of summer weather has turned all thoughts to entertaining at the exposition as soon as possible. A number of restaurants there are destined to become fashionable, especially those arranged on boats or on the banks of the Seine, where it will be possible to dine al fresco on the summer nights and to see the amazing display of fireworks and hear the music especially composed for the occasion by the leading French composers. With its varied attractions, not only for the eye and the ear but the mind, and its extraordinary diversity, the exposition was bound to become a smart affair.

It is likely that the custom of leaving Paris soon after Grand Prix day will be abandoned this year and that entertaining at the exposition will be fashionable throughout the summer. That does not mean that the beaches will be deserted, but it will be the thing to make up parties at any time during the summer for the exposition. The show, it is said, will be continued next year. It gives every promise of being a huge success.

It was believed at one time that the duke and duchess of Windsor would visit the exposition on their honeymoon, but it appears that their great desire is to get away from it all; that is, from the attention that follows their slightest actions.

Many Americans who were at the coronation have crossed the channel and are the givers and recipients of much hospitality here. Mr. and Mrs. Myron C. Taylor were guests of honor the other day at a party at the Plaza-Athenee, arranged by Pierre Lyautey.

The opening of the Ambassadeurs a few days ago, which usually marks the beginning of the social season, drew a big and fashionable throng.

Last of Year Club Meetings Go Informal

SUCH activities as still claim the attention of organizations in these closing days of a strenuous season are planned with an eye to informality, and even the Illinois League of Women Voters is no exception. The board of directors is deserting its Michigan avenue headquarters to meet next Tuesday at Mrs. William Gold Hibbard's home on Willow road in Winnetka.

The charming setting of Mrs. Hibbard's house and garden will distract the board members' attention only momentarily from the business at hand, however, for a number of bills now pending in the legislature are to be considered, and there will be reports on the recent council meeting of the National League of Women Voters in Washington, D. C., as well as on the national board meeting.

• • •

MRS. GEORGE G. BOGERT, new president, will conduct the meeting, which will begin at 10:30 o'clock. She, Mrs. E. W. McCready, and Mrs. William M. Bryant will speak on the council meeting, and Mrs. Florence Fifer Bohrer of Bloomington, a director of the National League of Women Voters, will report on the national board meeting.

Among the bills to be discussed are the waiting period marriage bill, the bill providing for a state board of education, and senate bill 57, providing an eight hour day for women workers, all of which have been indorsed by the league.

The Friendly Aid society will benefit through a luncheon and bridge party tomorrow at the home of Mrs. James O. McKinsey in Lake Forest. Dolores Foxx, 7 year old child entertainer, will give a program of dances, songs, and dramatic recitations.

Mrs. James O. McKinsey.

[TRIBUNE Studio Photo.]

Among the institutions to which the society contributes are the Bethlehem Creche, the Chicago Home for Convalescent Women and Children, the Chicago Home for Girls, the Chicago Home for the Friendless, the House of Happiness, and the Illinois Society for the Prevention of Blindness.

Mrs. John T. Agar is the new president of the organization, which also contributes to the Juvenile Protective association, La Rabida Jackson Park sanitarium, the Sarah Hackett Stevenson memorial, the South Side Child Guidance center, the Vocational Society for Shut-Ins, and the Martha Washington Home for Dependent Crippled Children.

• • •

THE Fae Blanke Gordon aid is holding its annual picnic Tuesday at Council camp, Wauconda. The organization maintains the Fae Blanke Gordon aid dormitory, where the annual camp for undernourished children now is in session. Mrs. Jesse Pruskauer, 1333 Greenleaf avenue, is in charge of transportation. The organization is headed by Mrs. Edward Gertz.

Another outing of the week will be the annual garden party of the Friends of American Writers Wednesday afternoon at the Shawnee Country club in Wilmette. Catherine Padden Payne, dramatic reader, will present the play, "The Old Maid." Mrs. Charles H. Stresenreuter is general chairman of the party and Mrs. Phyllis R. Wermuth is planning the program.

The I Will club will hold a combined garden luncheon and card party Tuesday at the home of Mrs. F. W. Hancock, 835 Cortland street.

Recently elected officers include Mrs. O. W. Burgess, president; Mrs. David Slagle Jr., first vice president; Mrs. Frank Monk, second vice president; Mrs. F. M. Wilson, recording secretary; Miss Mary Babcock, corresponding secretary, and Mrs. Francis Shapaker, treasurer.

STUDYING IN CHICAGO

Miss Isabel Beard of Springfield, Ill., is a student at the American Academy of Art in Chicago, specializing in dress design. She modeled her own smart creation of black and white printed taffeta at the school's annual fashion show held recently.

[TRIBUNE Photo.]

Woman, 105 Years Old, Outlives Entire Family

OUTLIVING all her family, including three children and several brothers and sisters, Mrs. Anna Sheridan of Seneca Falls, N. Y., recently celebrated her 105th birthday anniversary.

Crossword Answer

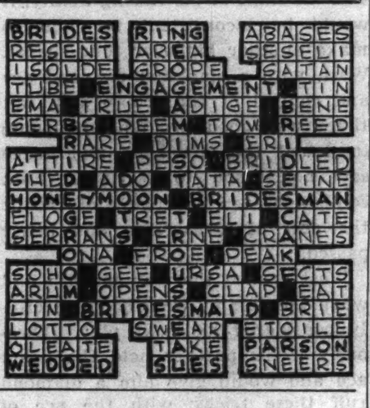

Thorough Sanding Basis of Good Floor Finish

WHETHER a seal, shellac, varnisn, or paint finish is given a floor, a good sanding job before it is applied is imperative. If one plans to do the work oneself instead of engaging an expert floor finisher, and hasn't a sanding machine, it would be wise to rent one. Polishing machines are a big help, too, and make the work easier.

Birth Control Group a Vital Social Agency

[Continued from page one.]

its best to bring this activity to the attention of its members and obtain the coöperation of children and adults.

On Tuesday the districts of Chicago Hadassah will hold their 99 cent luncheons for the benefit of the school luncheon fund. The north side district is to have its party at the Belmont hotel with Mrs. Carl M. Halperin, Mrs. Samuel S. Levey, and Mrs. J. M. Checkers as the co-chairmen. The south side party is to be at the South Shore Country club, with Mrs. Julius C. Meyer and Mrs. Harry Krinsky as the chairmen, and the Austin-Lawndale party will be at the Midwest Athletic club. The hostesses will be Mrs. Benjamin Lavin and Mrs. Joseph Yavitz.

There will be a northwest district party at Mandel's with Mrs. Michael M. Dobbins, Mrs. Ernest Rosenberg, and Mrs. Joseph Epstein as chairmen. Albany Park will entertain at the Copeland hotel with Mrs. Charles E. Cohen, Mrs. H. I. Rubenstein, and Mrs. Ralph P. Rosen as hostesses. Mrs. Morris Wolf, 505 Superior street, Oak Park, will be hostess to the west suburban district. Mrs. Moe Halperin is the president of this district.

Mrs. John Van Wakeman, president of the Cook County Federation of Women's Clubs, is to be the special guest at a reception and tea Thursday afternoon in the Japanese gardens on the wooded island in Jackson park. The party is in charge of a committee including Mrs. Wallace B. Combs, Miss Frances Carpenter, Mrs. Frank R. Campbell, and Mrs. Stuart Y. Patterson.

According to the French

- Rochas shows summer redingotes made of natural linen with short sleeves.
- Unlined white linen or pique jackets to wear over sleeveless silk frocks in hot weather are a new style from Chanel. She shows white fabric hats to go with them.
- The smart younger set in Paris, Schiaparelli tells me, are going in for red and white color schemes for evening — red and white printed frocks, white frocks under red wraps, etc.
- The most enchanting evening gown I have seen in Paris this month is a black lace shirtmaker frock with a long box plaited skirt, worn over a low cut black satin slip.
- Summer sports dresses shown by Marcel Rochas in his midseason collection have short skirts, just below the knee cap, and they are flared like the waltz skirt of an evening dress. These dresses have low cut sleeveless blouses and bolero jackets with short sleeves. They come in printed shantung made of silk or linen.
- Town dresses in the Rochas collection are also a lot shorter than we have been wearing, being only a few inches below the knees.
- While the coronation of George VI. was going on, a French bride set a style for "crown" marriages, being married in palest pink satin with a pink tulle veil held by a crown of pearls.
- Glass mules for the apartment are new in Paris. The glass is as supple as kid.

Through the Looking Glass

By Eleanor Nangle

[Seymour Photo.]

Three lovely, beautifully groomed young dancers who epitomize the freshness every fastidious woman strives for. One of the most interesting aids to grooming is a liquid that is three beauty preparations in one: a cool, delicately scented cologne; a filmy after-bath powder, and a deodorant. It's a delightful summer aid to good grooming.

THIS is the season when one of the most interesting of all the vast array of bath glorifiers dedeserves your special attention. If you like cologne [and who doesn't?], if there's something soul-satisfying about the cool touch of satiny bath powder to your skin, and if you indorse the use of a deodorant, wouldn't you naturally be mad about a preparation that is all three in one?

We thought so. We are, too. And there really is such an unusual preparation on the market, a fragrant lotion that is cologne, dusting powder, and deodorant in one. Sounds novel and really is. It comes in a charming decanter, with smooth, round lines and a sprinkler top.

In the bottle it looks a bit like liquid powder. The powder settles at the bottom and the liquid must be shaken before it's used. The cologne is cool, refreshing, and delightfully and not too strongly scented. When you shake this on after your bath it's milky. It dries quickly, of course, as cologne does, and lo! your skin is filmed ever so delicately with the fine, cool, dry powder.

This three-in-one preparation is a money saver, a time saver, and, of course, saves no end of messiness. You know how it is when you fluff on powder after your bath. It's all over the room, with a great percentage of it on the floor instead of on you. With this magic liquid there's none of that sort of irritating waste.

This is an elegant preparation to use before you go out dancing. The skin is delightfully scented, suavely powdered, and you've even guarded against the decidedly indelicate odor of perspiration. We don't offer this as a substitute for the deodorant you use regularly for under-arm perspiration. It's an added precaution with other charming considerations as well.

This isn't an expensive lotion, you'll be glad to know, and it's a fine thing to have around when summer comes.

[For information about this cologne, which is also dusting powder, telephone Eleanor Nangle, Superior 0100, or write to her in care of The Chicago Sunday Tribune.

Eleanor Nangle, "through her looking glass," sees everything that is new in the fascinating realm of beauty aids, and tells you about them daily in The Chicago Tribune.

"Pink Tooth Brush" may mean trouble— See your dentist—

Don't be a "DENTAL CRIPPLE"

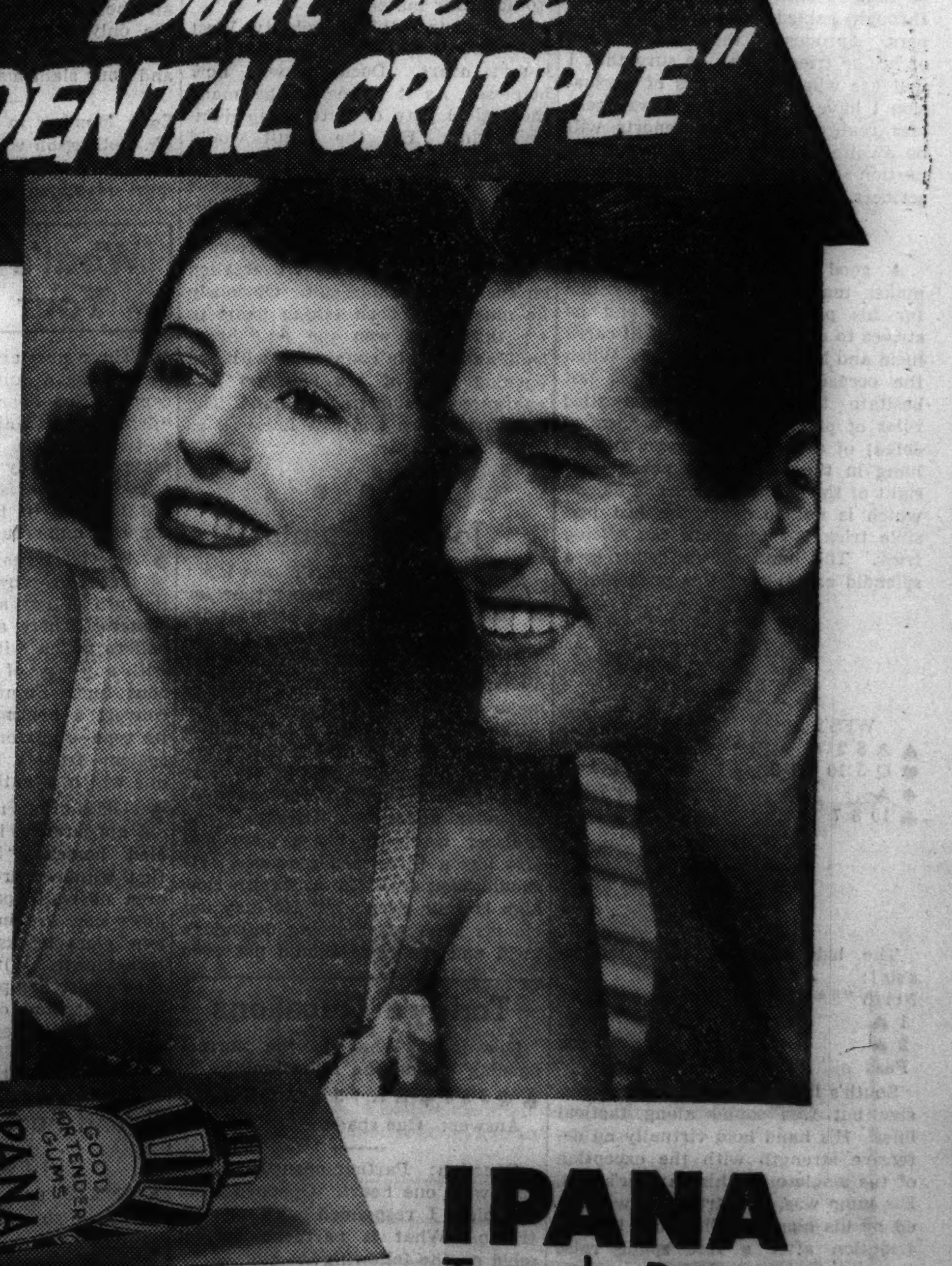

Too little hard chewing—too much soft food—deny your gums healthful stimulation!

Change today TO IPANA AND MASSAGE

IT MAY HAPPEN *to you*—that first tinge of "pink" on your tooth brush! If it does—don't ignore it, don't treat it lightly. For "pink" on your brush is a distress call from your gums. It may lead to some dental tragedy...*and you can't afford to take a chance!*

When you see "pink tooth brush"—*see your dentist.* You may not be in for real trouble, but your dentist is the man to judge. Usually, however, he'll explain that yours is just another case of neglected gums—gums robbed of hard work, cheated of exercise—and he will probably add, "gums that will respond to the healthful stimulation of Ipana and massage."

For Ipana, with massage, is *especially* designed to help your gums...as well as to keep the teeth sparklingly clean. Massage a little extra Ipana into your gums each time you brush your teeth. Lazy gums awaken as circulation increases within them. Gum tissues, flabby and tender, become firmer, stronger, more resistant—your teeth have a brighter look!

Don't even wait for that tinge of "pink" to appear—change today to Ipana and massage. Let this modern, *sensible* oral health routine help keep you from future gum disorders. You'll have firmer, healthier gums—sparkling, attractive teeth—and a smile you can be really proud of!

Remember A good tooth paste, like a good dentist, is never a luxury.

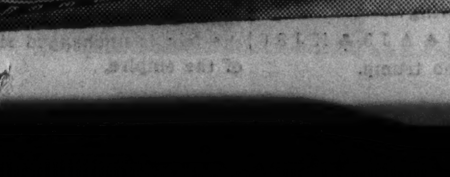

IPANA Tooth Paste

Contract and Jo-Jotte by Culbertson

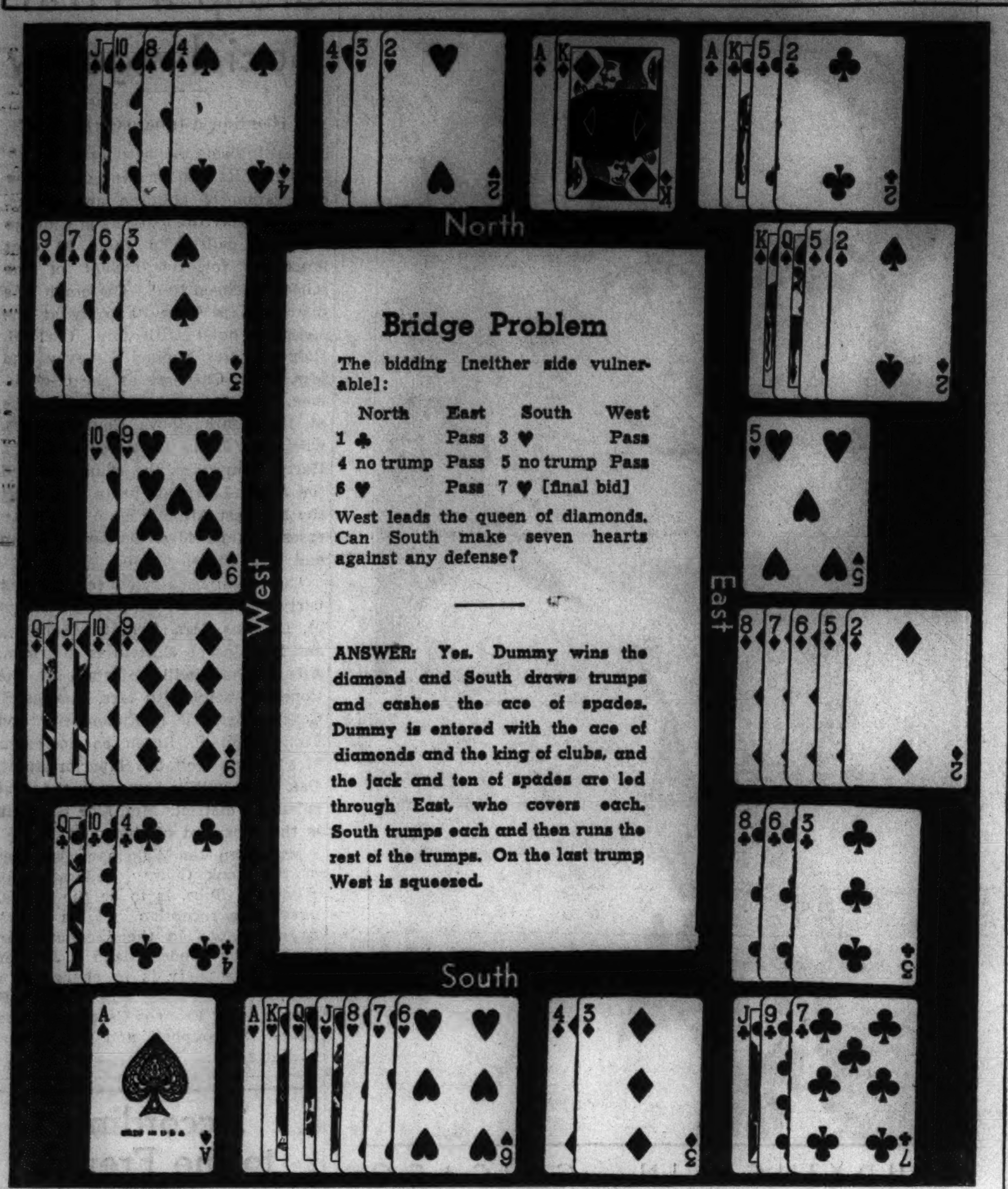

Bridge Problem

The bidding [neither side vulnerable]:

North	East	South	West
1 ♣	Pass	3 ♥	Pass
4 no trump	Pass	5 no trump	Pass
6 ♥	Pass	7 ♥ [final bid]	

West leads the queen of diamonds. Can South make seven hearts against any defense?

ANSWER: Yes. Dummy wins the diamond and South draws trumps and cashes the ace of spades. Dummy is entered with the ace of diamonds and the king of clubs, and the jack and ten of spades are led through East, who covers each. South trumps each and then runs the rest of the trumps. On the last trump West is squeezed.

By Ely Culbertson

(Copyright: 1937: By Ely Culbertson.)

THIS coming Saturday marks the beginning of an event that will, I believe, be the greatest thing of its kind in bridge annals. I refer, of course, to the international tournament to be held in Budapest.

With the exception of a few matches held between English and American teams in England, there has been a lamentable lack of competition between the new and old worlds.

Teams of four and pairs from more than thirty European countries will be present, and the United States will be represented by a team of four from Minneapolis [said team having won this right in a qualifying tournament of the United States Bridge association] and another team captained by me. The Minneapolis quartet is composed of Edward Burns, Stanley Sanders, Len Reiter, and Maurice Schanfield. The Culbertson team will be Mrs. Culbertson, Mrs. A. M. Sobel, Charles Vogelhofer, and the writer. Also the two ladies mentioned will combine with Mrs. Lillian Peck of New York and Mrs. Olive Peterson of Philadelphia to represent the United States in the women's team of four event.

I have never played in a tournament on the continent and therefore do not know exactly what fate to expect. Naturally I am hopeful that the United States will acquit itself creditably. But of one thing I am sure—we will all know we have been in a fight! Just from watching a few club games in the larger cities of Europe I have been convinced that the caliber of play in the coming tournament will be of the very highest.

The American public will, I hope, be able to follow the tide of battle through cabled reports in newspapers. Apropos of that, my millions of bridge friends may be sure that I will use whatever powers of persuasion I have to make the news agencies realize that these reports will be awaited avidly by a considerable portion of their readers and subscribers.

• • •

A good defensive player always makes matters as easy as possible for his partner. To that end he strives to use discards that will carry lucid and impressive messages. When the occasion demands he does not hesitate to fracture the so-called rules of play. When the success or defeat of a contract may be seen to hang in the balance he never loses sight of the primary defensive object, which is not to exact the last possible trick but *to insure the setting trick.* The hand shown below is a splendid example of this principle:

NORTH
♠ J 7 6 4
♥ K 3
♦ K 8
♣ A K Q 4 3

WEST
♠ A 8 2
♥ Q J 10 9 7 2
♦ A
♣ 10 8 7

EAST
♠ —
♥ A 8 5 4
♦ Q 10 7 4 3
♣ 9 6 5 2

SOUTH
♠ K Q 10 9 5 3
♥ 6
♦ J 9 6 5 2
♣ J

The bidding [both sides vulnerable]:

North	East	South	West
1 ♣	Pass	1 ♠	2 ♥
2 ♠	3 ♥	4 ♠	Pass
Pass	Pass		

South's last bid was rather aggressive but was sound along tactical lines. His hand held virtually no defensive strength with the exception of the singleton in his partner's suit. His jump was, it is true, not warranted by his honor holding, but his distribution after a free spade raise from partner was good. Also there was practically no risk that a jump would excite partner into a losing slam. North had bid only two spades previously, and since this presumably was the limit of his raising ability, it would be inconsistent for him to make another bid over four spades. West, with a singleton diamond ace and control of the trump suit, felt there was good ground for hoping to defeat the opponents and hence saw no reason to sacrifice. East could not even approximately count the cost of a sacrifice and hence passed.

International Tournament This Week

West opened the diamond ace and when the dummy went down carefully considered his next play. Obviously if his partner held the heart ace and would give him a diamond ruff these tricks, with the ace of trumps, would insure defeat. There was, however, one danger in this plan. To lead the heart queen might be fatal. East, by his raise, had strongly suggested the possession of four hearts, which would leave declarer with only one. If declarer "smelled" the incipient diamond ruff he would attempt to stop it by refusing to cover the heart queen. Then, unless East were slightly clairvoyant and were to play his ace anyway, on the assumption that West had a six-card suit and declarer only one heart, a heart continuation, instead of putting East on lead, would result only in a ruff by declarer. Communication between the East and West hands would be effectively broken and the vital diamond ruff would never materialize.

To forestall this possibility West made the compelling play of his very lowest heart. Declarer was now helpless. As it happened, he made the logical play of putting up dummy's king. But the result would have been the same if he had played the three. East won with the ace and had no difficulty in understanding West's message. The deuce of hearts simply could not be a fourth-best—West could not have overcalled on such a miserable suit. Obviously he must have been taking pains to see that East won the *first* heart lead, and this, in connection with the opening lead of the diamond ace, guaranteed a singleton diamond. The diamond return and ruff followed as night upon day.

• • •

Jo-Jotte Pointer

A CORRESPONDENT asks: "What is the proper time for declarer to bid a slam at jojotte? May he bid it after he has seen defender's meld? Also, how good a chance for the slam do you need to make the bid sound?"

The proper time for a slam bid is at the same time that declarer announces his meld but before any comparison of melds. For example: Defender announces "twenty" and declarer wants to bid a slam and also has a three-card sequence. He should say: "I bid a slam. How high is your twenty?" He may not bid his slam after seeing defender's meld and therefore should not even ask how high the meld is before bidding the slam.

The requirements for a sound slam bid depend on whether or not the defender has bid nullos. If he has bid nullos and succeeds in losing all the tricks he will score a bonus of 200 points above the line. If your hand is so full of high cards that you cannot hope to force a trick on him, bid a slam purely as a sacrifice. Even if you don't make your slam, your opponent will score only a little more than a hundred points above the line; but if you had permitted him to play at nullos he would have scored 200 points above the line. In addition there is always the chance that through some fluke you will actually make your slam. But before bidding a slam as a sacrifice measure look at your hand carefully. Perhaps you can really defeat the nullo contract and win points instead of losing them.

If defender has not bid nullos you should not bid slam except when you expect success. Just as in bridge, you need about an even chance.

You have about an even chance of getting one good break. If your slam will make if one particular card is buried in the deck instead of being in your opponent's hand, bid the slam. If you will have to lose no trick in such a side suit as ace-ten-small, that's all right, too. But don't bid a slam when you need *two* good breaks—as when you need two cards to be buried in the deck or when you have two suits in which you may have a loser.

If hearts are trumps, this is a good slam bid: ♠ A ♥ J A 10 K ♦ A 10 ♣ A 10. But change the ace of hearts to the queen and you are just a little too weak. Lacking both the nine and the ace of trumps, you would still have a good slam bid if your suit were five cards in length. Note that on the hand actually given all the side suits are solid, so that the only possible loser is a trump. Change one of the side tens to a king and your slam bid is not a good one.

Each Monday in The Daily Tribune Mr. Culbertson writes a bridge article especially for beginners. Articles for more advanced players on other days.

Today's Questions

Question: What is the correct opening bid on the following?

♠ Q J 5 4 ♥ A K 7 5 ♦ A Q J 8 ♣ 5

Answer: One spade.

Question: Partner opened the bidding with one heart. Opponents did not bid. I responded with one no trump. What is partner's correct rebid on the following?

♠ K 7 ♥ A Q 10 8 ♦ A J 5 ♣ K J 8 6

Answer: Two no trump.

What's New for Your House

● There now are new ways of converting a quite conventional and conservative door into a full length mirror door. Units which consist of a framed door mirror of polished plate glass easily may be attached to a door with a few screws. Frames are finished in two tone ivory and come in numerous stock sizes.

● Special types of boilers and furnaces are now on the market for the use of gas and oil burners and stokers. There also are all purpose boilers which will operate efficiently with any type of solid, liquid, or gaseous fuel. Summer is the time to convert a heating system, whatever its type—radiator, warm air, or split system—from a hand fired plant to one which is entirely automatic.

● Glass bricks now are making their appearance in new and remodeled homes. "Sun houses" mean that windows are occupying a great area of wall space, and these windows now are in many cases of the new glass bricks. These bricks are translucent. With a partial vacuum they resist dampness and fire, sound and heat, and cold. Their cuttings vary so that they have different textures and also allow for varying amounts of light transmission.

Bound Feet Still Prevail in Portions of China

NINETY per cent of all women over 30 still have bound feet in Hankow, China. Farther back in the hills the custom of "beautifying" the feet is unchanged since the days of the empire.

Mantle Holds Post-Mortem on Stage Meet

By Burns Mantle.

NEW YORK.—[Special.]—The American Theater council, having successfully organized and held the first legitimate theater convention ever to be assembled in this country, has spent the major portion of the week preening itself in the press and probably before mirrors as well.

Not only was the convention a greater success than anticipated, but it actually turned in a profit. The expenses were $11,000 and the receipts $11,240 the last I heard. To a showman anything that makes money is worth doing, but in this instance, when the convention's organizers were prepared and willing to stand a loss, the $240 bulks large as a satisfaction.

The convention was a success in every other way, too. You would, I think, have been surprised to see the crowds that gathered at the Hotel Astor. They had divided the main ballroom into two sections—one for the luncheon sessions and the other for the general or business sessions.

The first day the luncheon guests, expected to be something like 300, doubled that number. The second day an audience of 800 was present. The last two days this number was steadily increased, and the convention adjourned in a blaze of congratulations and rhumbas Thursday night. A midnight show ran until 3 o'clock, and the dance broke up at 4. There were 700 there.

• • •

So far as the accomplishments of the meeting and their value to the theater are concerned there is the customary divergence of opinion.

When it was all over Frank Gillmore, as president of Equity and a director of the council, submitted a report of the council's reactions and future objectives. Among them I find an announced determination to repeat the convention next year, either in the spring, as this year, or in late August, at which time a drama festival of some proportions would be staged. In any event it is planned to hold an international convention in 1939, and a drama festival as well in connection with the world's fair.

It is also proposed to raise a fund of $100,000 each year "to be used by the council to promote the interests of each of the affiliated groups for the benefit of the theater as a whole." This money is to be raised, I understand, by assessments and benefits and be at the disposal of the council and, it may be, of some sort of promotion manager who shall not be a czar, in the Landis or Hays sense, but still a power in theater regulation.

There was so much talk of the need of keeping young and promising playwrights from "selling their souls to Hollywood" [soul selling is reported to have reached a new high on the west coast recently] that a playwright subsidy fund was started. With the dramatists' guild as its sponsor, John Golden subscribed the first $5,000, to be given out in $1,000 lots to those writers of unsuccessful but worthy plays who may need help with their second trials. It can't just see how promising young writers are to be held in the east to write for the theater with a measly little $1,000, when the mighty moguls of the movies are prepared to offer five or ten times that advance for similar experimental work in the west. However, it may work.

• • •

It is also the intention of the council to arrange for some sort of trial performances for young actors so that prospective producers may have a chance to observe them as they act and make their selections accordingly. This also will take a bit of doing. If the council, which hopes also to promote "revival theaters, children's theaters, and one act play theaters," is prepared to subsidize the organization of a repertory stock company that should be constantly changing its personnel, something might come of it. I doubt that they are of a mind to do this.

The council is hoping that something may be done with Kenneth McKenna's suggestion regarding a pool of actors on a guaranteed annual salary basis. This would embrace the engagement of a group of selected players, young players preferably, whose salaries would be paid from a pool made up by the producing managers. Actors in the pool would hold themselves in readiness for such jobs as might occur. All managers contributing to the pool would be privileged to fish out such actors as they might need, use them as long as needed, and then return them to the pool. Working or loafing, the actor's salary would be paid just the same. This would be another scheme to keep the talent at home in place of losing it to Hollywood.

To encourage the love of support of playgoers the council hopes to arrange for more courtesy at the box offices, even when the show being sold is a hit; for at least one performance each week with an early curtain for the accommodation of suburbanites; for an easier and more satisfactory method of buying tickets, especially by phone, and for the improved lighting and air conditioning of theaters.

For all these reforms playgoers will be truly grateful if and when they are adopted. Box office courtesy has been a problem ever since the theater grew into a popular amusement. First it is difficult to find even tempered clerks who can stand on their feet hours at a time and answer the same questions over and over without becoming irritable.

How much are the tickets? . . . Where are the seats? . . . What time does the show begin? . . . What is the difference between the balcony and the orchestra? . . . Why? . . . How far from the stage is the first row? How far is the ninth row? . . . What's the difference in price? . . . Why? . . . What is the price for children? . . . Why isn't there a rate for children? . . . Can she hold Tommy on her lap? . . . Who is the manager? . . . Where is the manager? . . . How old is Miss Twombley? . . . Is her real name Twombley? . . . Is Miss Twombley the star? . . . Why not? . . . Is the star all right? . . . What nights does the understudy play? . . . Why?

• • •

Perfectly legitimate questions, sprung from a normal curiosity, but pretty trying after the third hour. Still this is a problem that has to be met. Like many another item of courtesy in the theater, the moving picture promoters have shown the way. The short answer is seldom given in a box office these days, and the sarcastic and flip reply is even more infrequent. But they are still more common in legitimate theaters than in the movies.

As for the early curtain to please suburbanites, that applies only to the larger cities. It has been tried in New York, but never really successfully. It has been found virtually impossible to train the urban and transient crowds to expect and accept the change.

Anything that would simplify the purchase of seats without demanding the presence of the purchaser at the box office would be a help. Air conditioning of all theaters should be made obligatory by law, and proper lighting also. I will venture that a good percentage of sight failings the last dozen years can be traced to the struggle of playgoers to read their programs in semi-dark auditoriums. Managers will go to great pains to have attractive programs printed and then deliberately turn the lights down on their readers.

I wouldn't be surprised to learn that a lot of our arthritis, too, springs from body muscles twisted and tortured when the slightly hard of hearing, or even the entirely normal, twist and strain toward the stage in the hope of learning from mumbling actors what the play is about.

• • •

The high spot of the convention in a controversial sense was created by Brock Pemberton's suggestion that the producer of a play should have the privilege of asking newspaper editors to send either a reporter to write a straight news account of the event or a critic of the drama to analyze its artistic and technical perfections.

His hearers, judging from the applause, were entirely sympathetic with Mr. Pemberton's idea. They did not, I feel, think through their conclusions. Any report written of a new play, to be of any value whatsoever, must necessarily express some part of the writer's reaction to the play and its performance. The moment it does that it becomes in effect a criticism of the play, whether the writer be rated a reporter or a critic. Furthermore, no newspaper editor that I have known would submit to this dictation in the reporting of a news event in his columns. The professional playgoer, attending the theater at the invitation of the producer, is responsible only to his conscience and his editor. His job is to inform, guide, and protect as playgoers so many of the readers of his paper as are interested in his reactions. If he is a cheat, or an incompetent, he is soon found out.

Patterns by Clotilde

By Clotilde.

JUST in time for busy summer days is this pattern for a smart bolero dress. Of course, there will be times when you prefer to leave the jacket at home, because the frock itself is a simple, and simply perfect, model for informal afternoon wear. There is no end to the places you can go with this ensemble, and there also is no end to the color and fabric combinations you can achieve with the use of a little imagination! This is a versatile pattern and this is a versatile ensemble.

The puffed sleeves are the delightful type which lie flat against the arm down near the elbow. There is dainty shirring high at the neckline, and you may have either a rounded Peter Pan collar or a pointed shirtwaist type. The waistline ties in a sash effect at the side. The skirt, which is carefully molded at the hips, develops graceful flare below the knees.

The sleeveless and collarless bolero does that certain something for this outfit. It is a short jacket, reaching to just above the waist, and it may be either rounded at the edges and allowed to hang freely, or it may be squared off and buttoned down the front. You may add a couple of diminutive pockets if you so wish.

There is simply no fabric which will not make up well in this model. All the sheers, wash silks, cottons, and linens are suitable, and they come in such a wide variety of colors and patterns this season that creating clever combinations should be a cinch. Since stripes are so popular this year, it might be a good idea to follow the scheme illustrated in the sketch at the left. Polka dots are having a tremendous vogue, too, and dark backgrounds are very effective, especially if the frock itself is fashioned of a white or pastel to tone in, as shown in the illustration at the right. Prints should not be forgotten, by any means. The center drawing shows what a dainty floral print can do for this model.

Style No. 3170 is designed for sizes 12, 14, 16, 18, and 20 years, and 30, 32, 34, 36, and 38 inches bust measurement. Size 16 requires 3⅛ yards of 39 inch material, with 1⅜ yards of 39 inch contrasting.

Clotilde is a daily contributor to The Chicago Tribune, offering constructive information to women who make their own things, presenting a fascinating pattern every day of the week.

This is your glamor year! And the brand new summer edition of the Chicago Tribune Book of Clotilde Fashions stresses devastatingly feminine attire for everything from the kitchen to the dance floor! There are dashing models for every hour of the day, and exciting togs to be packed into vacation trunks. On sale at the Tribune Public Service offices, 1 South Dearborn street and Tribune Tower. Price, 15 cents, or 20 cents for the book and one Clotilde pattern, if ordered at the same time.

Order for Clotilde Pattern

CHICAGO TRIBUNE, P. O. Box 537, Grand Central Station, NEW YORK CITY.

Inclosed find $........ Please send me Clotilde pattern listed below:

PATTERN No. 3170.

Name ....

Number and street ....

City ....

Size ....

Write your name and address plainly on dotted lines, giving number and size of pattern you want. Please make certain that your name and address are written correctly and clearly. Inclose 10 cents in stamps or coin [coin preferred], wrap it carefully, and mail your order to the address given above.

Sets of Bridal China, Silver May Be Smal

Should the men in the bridal party wear formal dress if the bride wear traditional white gown and veil? The answers to scores of question about weddings are given in the booklet, "Planning the Church Wedding," by Helen Bartlett, Tribune etiquet editor. On sale at the Tribune Public Service offices, 1 South Dearborn street and Tribune Tower. Price, 3 cents. Postpaid, 5 cents.

By Helen Bartlett.

SIXTEENTH in the wedding e quet series!

Equipping the home may be co sidered a branch of wedding etiqu only by a wide stretch of the imag nation. Still one naturally assum that when a young man and woma take the vows of matrimony th they eventually will establish a hom of their own. This entails buyi furniture and equipment consisti of china and silver and a variety can openers.

• • •

THE problem of equipping a hom to make it comfortable and ad quate is a bewildering one even women who have experienced th job before. To a harassed bride is a stupendous responsibility. Let consider just the requirements china and silver.

As in selecting the linen troussea it is difficult for some one else organize a list of the items that wi be required by all brides, since ther are many kinds and sizes of establis ments. But if we pretend that ou list is to satisfy the requirements the prospective resident of a fou room apartment we are likely speak the language of a greater pe centage of brides, those whose ente taining and scale of living will attractive but simple. The budg will determine the quantity and qua ity of china and silver. Let us sa here that if money is scarce it a ways is better to buy quality tha quantity. You can add to your co lection slowly and, in the end, hav some thing of which you will b proud and which will last the r mainder of your life.

For a small establishment, and o a small income, service for six i enough to start the business o housekeeping. Those who are mor affluent needn't stop with six, bu may begin accumulating silver an china for eight or twelve. The fo lowing lists will serve as skeletons [They may be varied according t individual necessity.]

• • •

IN silver flatware you will need a least six dinner knives and forks twelve teaspoons, two tablespoons six soup spoons or bouillon spoons six small forks for salad or dessert and six butter spreaders. Then ther are single pieces, such as carvin sets, butter knife, sugar tongs, suga spoon, and gravy ladle that shoul be added to the collection as soon a possible. If you have demi-tass cups you also need demi-tasse spoons

In your chosen china pattern yo should order at least six of each o the following pieces: Dinner plates tea plates, bread and butter plates cups and saucers, soup bowls or bou illon cups with the plates to g under them; dessert or salad plates and cereal dishes. It is best to hav as many as twelve water goblets, si sherbet glasses, and six ice te glasses in the glassware.

In addition every household re quires an assortment of platters, tw covered vegetable dishes, an ope vegetable dish, one gravy bowl o boat, cream pitcher, and sugar bowl

• • •

SERVICE plates are not, strictly speaking, a necessity, but they add so much to the attractiveness o the table service that hostesses make every effort to have them. These large plates usually are rather highly decorated and colorful. The predominating color should harmonize or contrast effectively with the genera color scheme.

May also we suggest that all the china need not be in the same pattern. Many hostesses think, and we agree, that one of the services, such as the salad plates, of a plain solid color, a different pattern, or a contrasting pattern and color than the remainder of the china adds interest and charm. This mixing of patterns and colors must be done tastefully, however.

TO ATTEND HORSE SHOW

Mrs. Russell F. Stephens of St. Louis, formerly of Hinsdale, will be here the week-end of June 26-27 to attend the Hinsdale horse show and the multitude of gay parties that will accompany the event. The Hinsdale Junior center of the Infant Welfare society is assisting the Hinsdale Horse Show association with plans for the affair.

[TRIBUNE Photo.]

Famed English Gardens Scene of Gay Parties

By Ann Whittingham.

LONDON—For the benefit of overseas guests, England's picturesque past and her glorious gardens are on view this summer. Post-coronation entertaining has taken the form of garden parties which become doubly attractive when the grounds are part of a historic residence.

Such was the open air party at Hatfield house recently when Lord and Lady Salisbury entertained 1,000 guests. One wall of this old home dates from the Hatfield palace of 1496 and the rest of it from the Jacobean mansion erected in 1611. In the great hall is a glass case containing a pair of Queen Elizabeth's silk stockings [such hosiery was not so common then] and several portraits of her. One also can see among numerous other relics the steel suits taken from the Spaniards of the armada.

THE gardens now are almost exactly as they were then. Elizabeth, while she was confined at Hatfield house during Mary's reign, planted many of the trees. We wandered under these same trees, and where we saw Miss 1937 flirting with a "friend from the boat" is the spot where Princess Elizabeth in 1558 met the riders from Westminster who came to tell her she was queen.

Ronald Tree's garden party at Ditchley Park, Oxfordshire, will be especially interesting to those agriculturally inclined. Ronald Tree is the son of the late Ethel Field and the late Arthur Tree, both of Chicago. His mother later married the first Earl Beatty, and her son by this marriage is the present holder of the title. Mr. Tree is the Conservative member of parliament for Market Harborough and parliamentary private secretary to the minister of pensions. The gardens of his estate were laid out by his garden loving mother and the farm is the testing ground for his agricultural theories. He is the farmer's champion in parliament, and no money has been spared to make his property one of the show places of England.

Mrs. Ronald Tree formerly was Miss Nancy Perkins of New York and is a niece of Lord and Lady Astor.

Those fortunate to have received an invitation are looking forward to a garden party early this month on Magna Charta Island. Yes, none other than the place where King John signed the charter! The island is the property of Lady Hannon, who bought it for $61,000 as a surprise for her husband. They live there in a gabled house, and the gardens include not only the flower beds and borders about the house, but the ancient yew hedges of Runneymede, which, in turn, adjoins Cliveden, the home of Lord and Lady Astor.

• • •

ONE goes to these gardens either by invitation or by paying a small fee on certain days, when the proceeds go to the Queen's Institute of District Nursing. One way is just as pleasant as the other.

Another delightful spot which welcomed strangers recently was that of Lambeth palace, for seven centuries the home of the archbishops of Canterbury. Archbishop Boniface began Lambeth palace in 1262 and almost every archbishop since then has added a little or done a little altering, except the present holder. At his garden party the archbishop welcomed his guests in the library, with its 70 foot ceiling and its collection of treasures second to none but that of the British museum. The library was started in 1610 with 40,000 printed books and 1,300 volumes of manuscript.

Wandering through the turrets and towers one finds no place more interesting than the chapel in which Wycliffe was tried and where later in 1787 Archbishop Moore consecrated the last two American bishops, Bishop White of Pennsylvania and Bishop Provost of New York.

The gardens skirt the Thames and are a riot of color. They face the houses of parliament across the river, and across the road is "Pedlan's Acre," worth when it was bequeathed to the palace about 75 cents per year, but when sold to London for the new county hall it brought a quarter of a million.

• • •

LATER in the summer, when Americans arrive, there will be a party at Sulgrave manor, the ancestral home of George Washington. These gardens illustrate the art of reproduction. Some of us can remember when Sulgrave manor was surrounded by mud, but for the last decade much money and care has been spent to give the gardens an "Elizabethan look." The work has been done with old pictures as a guide and also some of the gardens of the period which still exist in their original form. The result is a garden as nearly as possible like the one when the Washingtons lived there.

In London one of the most interesting "side shows" is in a mansion off Park lane, where there is a collection of relics of a personal nature of the past kings and queens. They have been assembled from private castles and homes from all over England.

Mementos of Ann Boleyn abound, as she seems to hold more glamor for people than others more worthy of fame. King George VI. himself loaned a clock with the engraved weights which Henry VIII. sent Anne Boleyn. Anne's slippers and Henry's hat also grace the collection. It seems the king impetuously gave a friend a piece of land and to make it possible for the man to claim the title deeds Henry made Anne give up her slippers and he gave his hat as a pledge. Since then the same slippers and hat have been transferred whenever the property changed hands. Queen Victoria's nightgown is on display.

Braille Press of Boston Publishes Free Magazine

THE National Braille Press of Boston, Mass., prints a woman's magazine for blind readers. The publication, "Our Special," is sent free to the sightless.

Earl and Countess Beatty Resuming Their Honeymoon

LONDON—The Earl and Countess Beatty have resumed their honeymoon, which was interrupted by the coronation. They were married quietly on April 21 at the City of London registry office and left immediately for Paris and Cannes. Before she was married Countess Beatty had to be measured and fitted for her coronation robes, which she wore on the occasion to the manner born. The bride and bridegroom returned by plane to attend the coronation and then flew back to resume their honeymoon.

The present countess was Mrs. Dorothy Sands of Virginia and has two sons, 10 and 8 years old. Peter Beatty inherited from his mother, the former Ethel Field of Chicago, the place she loved so much, the Priory, near Reigate, and he is living there, while his brother, Earl Beatty, will live at 17 Grosvenor square.

Stradivarius Awarded to Young Girl by Soviets

THE soviet government has awarded a Stradivarius violin to Marina Kozolpova, 18 years old, who took second prize in a musical festival at Leningrad and is entering contests in other countries.

Hand Crocheted Blouse Has Fashionable High Neckline

By Ellen Bruce.

NOTING the fashions favored by the former Wallis Warfield, wife of the former King Edward VIII. of Great Britain, one will observe the necklines of the various costumes in her trousseau. High, round, close fitting necklines are trimmed with clips or with a cluster of small, dainty flowers. Another choice is the smart and graceful square cut neckline. This is a slight deviation from the popular V neck styles.

The hand crocheted blouse illustrated today has a neck which is a combination of a high and a square line and is thoroughly suitable for this type of hand crocheted spectator sports blouse. Rather close fitting the neck is most flattering and becoming to every type of feminine beauty. The crochet pattern is done rather loosely to create a lacy effect. The belt is of contrasting color and may be crocheted or of suede or patent lether. Lightweight yarns of crêpe, saxony, chiffon zephyr, or yarns of equal texture and tension are suggested for the successful crocheting of this model. It is not difficult to make once a person familiarized herself with the design.

HOW TO ORDER

If you wish instructions for crocheting the spectator blouse with high, square neck illustrated today, send 10 cents in stamps or coin to Ellen Bruce, CHICAGO TRIBUNE, Chicago. Be sure to send name address with your letter.

For YOUR BABY'S SAKE

ACCEPT THIS FREE "DIONNE BIRTHDAY" GIFT!

© NEA Service, Inc.

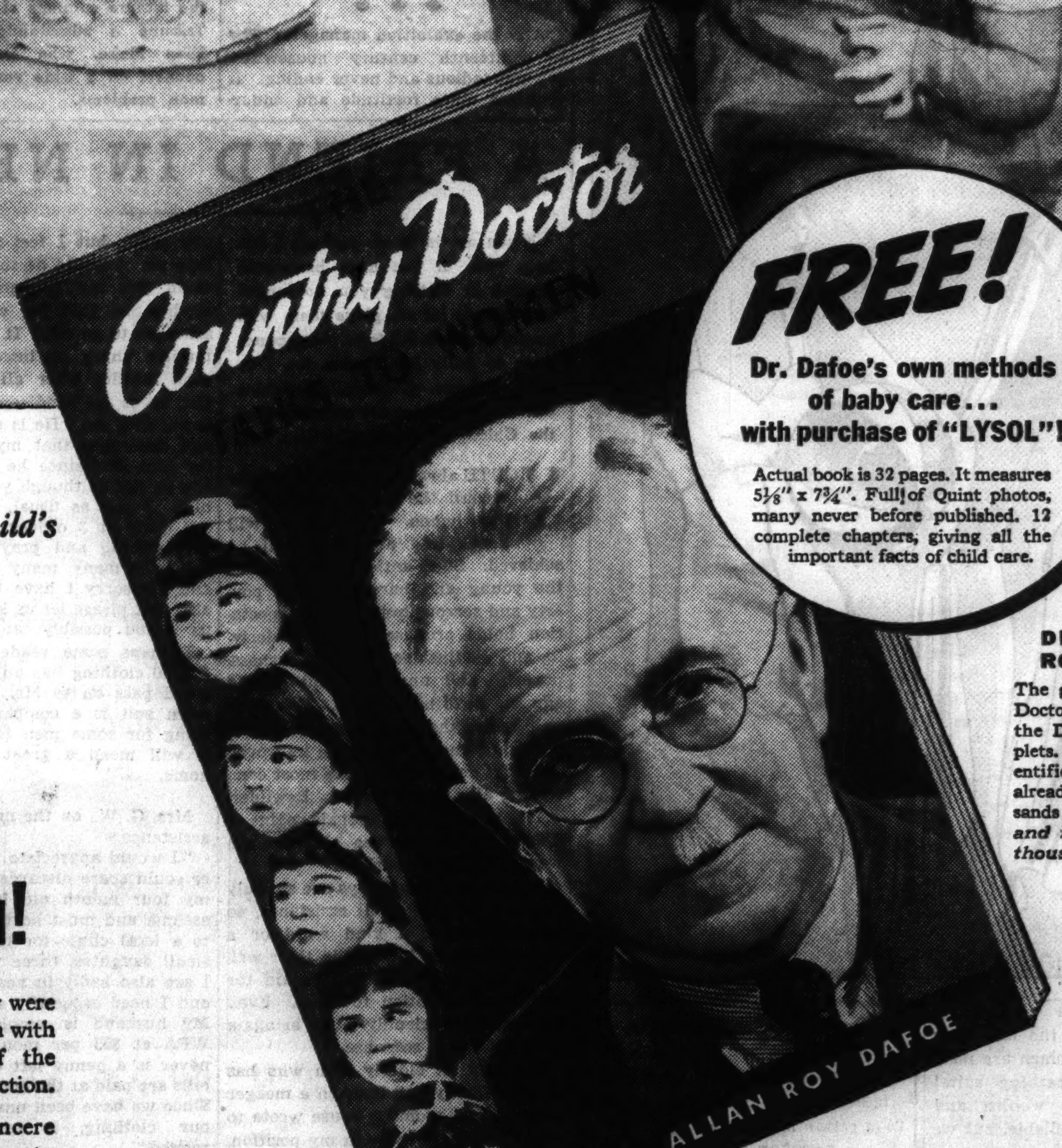

FREE!

Dr. Dafoe's own methods of baby care... with purchase of "LYSOL"!

Actual book is 32 pages. It measures $5\frac{1}{8}'' \times 7\frac{3}{4}''$. Full of Quint photos, many never before published. 12 complete chapters, giving all the important facts of child care.

DR. ALLAN ROY DAFOE

The great "Country Doctor" who cares for the Dionne Quintuplets. His rules of scientific child care have already helped thousands of mothers . . . *and now will help thousands more.*

DO YOU KNOW:—

How a doctor recommends you build up your child's resistance to colds?

Why Baby should not go to sleep in your arms?

How to get children to like vegetables?

How to correct the "crying habit"?

Dr. Dafoe answers these practical questions for you!

Can any mother who loves her baby *fail* to take advantage of the priceless information in Dr. Dafoe's book? It contains the most vitally important facts about how those puny quintuplet infants grew to be the well-trained children they are today . . . glowing with health and happiness! This book will guide you in the care of YOUR baby!

Ask Druggist for Your Copy

You don't have to write a letter . . . your druggist will give you your copy FREE when you buy a bottle of "Lysol". "Lysol" has been of valuable service in caring for the Quintuplets since the very day they were born—helping to surround them with *hygienic cleanliness*, one of the essential steps in fighting Infection.

Only Dr. Dafoe's deeply sincere wish to help mothers everywhere—to bring up healthier, happier children—made this offer possible. The makers of "Lysol" are proud to have the honor of giving thousands of more mothers this opportunity to benefit by the famous "Country Doctor's" successful methods of baby care. You don't even have to write a letter to get this gift book! Just ask for it when you buy "Lysol" disinfectant at any drug store. Free, *while the supply lasts.* If your druggist hasn't books, see coupon.

HERE'S HOW TO GET IT FREE

Ask for Dr. Dafoe's New Book at any drug store—free to each purchaser of "Lysol". OR...mail "Lysol" carton front, with this coupon.

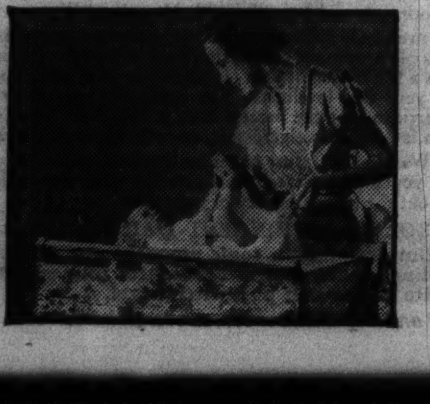

"LYSOL" HAS DOZENS OF HOME USES

Use "Lysol" in the scrub pail for washing floors, woodwork, bathroom, toilet, furniture, kitchen, sink, tiling, linoleum, closets. The garbage pail should be rinsed daily with a "Lysol" solution. Launder towels, bedding, underwear, handkerchiefs with "Lysol" in the water. Wipe down stair-rails, doorknobs, and other places where germs may lurk, with a "Lysol" solution. Bathe minor injuries, cuts, scratches, etc., as directed on the bottle. "Lysol" disinfectant is extremely economical, because it is concentrated.

Copyright 1937 by Lehn & Fink Products Corp.

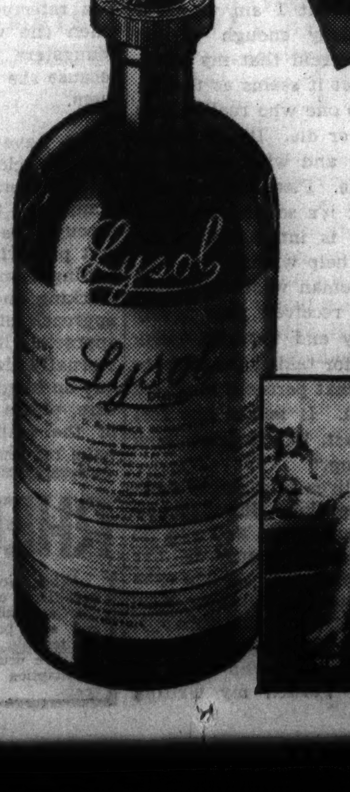

Lehn & Fink Products Corp., (Dept. 6-C.T.)
Bloomfield, N. J., U. S. A.

My druggist could not supply me with Dr. Dafoe's book. I enclose the front from a "Lysol" carton. Please send me the book, free and postpaid.

Name ____________

Street ____________

City ____________ State ____________

Kitchen Work Real Labor for Great Grandma

By Doris Blake.

[Copyright: 1937: By The Chicago Tribune-N. Y. News Syndicate, Inc.]

WERE the departed grandmothers and the great-grandmothers permitted an earth leave, what do you think would be their reaction to current housewives' complaints about how hard their lives are?

Were they permitted colloquial verbiage they'd probably say, "Lady, you don't know nothin' about the work in housework! You're merely playing house. With all your labor saving gadgets, yours is child's play compared to our performances in housework rôles!"

Looking in on a recent exhibition of household utensils dating back as far as 1740, as we did recently, you'd agree with our predecessors that a woman who complains today ought, by some process of counter-evolution, be shifted back to an earlier era.

• • •

IT'S a way with humans to accept their blessings without a word of appreciation. We don't mean to insinuate that housewives and house workers today are any more given to ingratitude than are vocational performers in other fields also enjoying modern advantages. But we do think that women in the home, of a mind to feel that they are an abused class, would do well to consider once in a while what their feminine forbears had to contend with.

The exhibition referred to was presented in a New York store which features the most modern, de luxe, and advanced kitchenware. A grand chance for comparison of woman's work that really never was done in the hard working yesterdays and today's little treasure chests of kitchens which a modern woman may preside over in her best little Vionnet number, if emergency calls for it.

Truly, no department of existence has changed more radically in 200 years than the kitchen, as we were told by the exhibition authorities. They called the kitchen the "throne room of her majesty the cook." Looking at the old utensils, a throne room would be the last thing you'd think of, and her majesty the cook as a title is ridiculous. Today's little streamlined gem of a kitchen, equipped with every known electrical device, with its painted background to better enhance her ladyship's charms and cater to her temperamental moods, is far more of a throne room. Yet we frequently find women hating to have to spend time in .t, hating to have to cater to their subjects gastronomically, resenting the vocational choice that brought them to the kitchen reign.

A review of the exhibition briefly: Gigantic iron pots and pans, skillets and vicious looking cutlery facing their modern counterparts in gleaming stainless steel, aluminum and the latest delphinium blue enamel ware. A lemon squeezer resembling a cartoonist's brainstorm beside one of our last minute instantaneous fruit juice extractors. An early wrought iron kettle as opposed to today's light weight chromium kettle. A pressing iron of the old days, squat and charcoal powdered to compare with the 1937 streamlined model a child could handle safely. A seventeenth century washboard used for both scrubbing and beating clothes, and nearby a new electric washing machine which all but hangs the clothes on the line for one. Or, take the present cannister sets, decorative items if ever there were any, as opposed to the ugly giant boxes of other days. Today's toaster which delivers its golden brown toast without need of watchful eye. Twentieth century kitchen gadgets which shell peas, sharpen knives, make ice cream in 17 minutes.

• • •

SAID the exhibition managers: The eighteenth century housewife's job was tedious and never ending. It required more fortitude and endurance than the strong man in the three ring circus. Tired business man, indeed! The old time housewife struggled with heavy wrought iron implements and heaved great batches of bread from the oven, making candles, spinning cloth, and bundling the children off to school. When all was done meekly she took her place at the table.

Today's "little woman," ably assisted by electric devices of all kinds, the contents of bottle, carton, and can, quickly dispenses with her household chores and turns to the more important affairs of the day. She presides at her dinner table, not meekly but well informed, in the latest dress creation and accomplishes twice as much as her ancestor who worked a lot harder.

One feature in common with today's and yesterday's kitchen, however, is the current trend to make the kitchen as the center of interest. Yesterday's kitchen often served as parlor, bedroom, game room, and bath. Today's is becoming so fascinating, colorful, with so many tricky and inviting gadgets that the problem often is how to keep guests out of the kitchen.

Every day there is presented in the feature columns of the Chicago Tribune a stimulating article by Miss Blake, who lends friendly counsel on a wide variety of common problems.

SHE IS A NOTED HORSEWOMAN

Mrs. Jefferson D. Currier, the former Gwendolyn Bowen, one of Lake Forest's most noted and enthusiastic horsewomen, is planning to take an active part in the Lake Forest Horse show, June 17-20. She is pictured above with one of her favorite mounts, General. The Lake Forest show will be the largest outdoor affair of the kind in the United States this year, and will be climaxed with a ball on June 19. [TRIBUNE Photo.]

Campus Modes by a Co-ed

THIS is just about the first time in history that women are making their own bathing suits!

The old standby woolen and rubber suits still are reliable, but we must have glamor this year as never before, and one of the latest rages is the romper bathing suit. It came originally from France, where it is called a "barboteuse," from the French word meaning "to wade." But wading is not the only activity you can enjoy with a suit of this type. It's designed for real swimming, too, and vigorous struggles with ocean breakers. You've seen suits of this type in the smart shops, of course, but it's so much more economical to make one yourself, and it's easy. Simply no trick at all. This design has the bloomer legs and a fitted, brassiere-like top, low in the back, and with sturdy shoulder straps. Two buttons in the back, at the waistline, help the suit to fit perfectly. Cotton matelasse, seersucker, printed linens, cottons, and silks all are practical, economical, and effective mediums for this swim suit.

The beach coat to accompany it has a high, round neckline accented with a pin, clip, or clever button. The sleeves are pointed to give a broad shoulderline. The waistline is especially smart in more ways than one because the skirt and sash all are sewed together. No danger of leaving the belt to your robe lying on the beach when you head for home! The skirt is shirred for generous fullness. Stripes are much in vogue this season, so why not make your beach coat of striped cotton, linen, or silk to match the romper swim suit? The suit might be of a plain shade, and the coat striped, or vice versa. It's a clever idea, however, to use the same fabric for both, to preserve the ensemble effect.

Style No. T-8518 is designed for sizes 12, 14, 16, 18, and 20 years.

Order for Campus Modes

CHICAGO TRIBUNE, P. O. Box 414, Grand Central Station, NEW YORK CITY.

Inclosed find $......... Please send me Co-ed pattern listed below:

PATTERN No. T-8518.

Name ....

Number and street..............................

....

City ....

State ....

Size ....

Write your name and address plainly on dotted lines, giving size of pattern you want. Please make certain that your name and address are written correctly and clearly. Inclose 15 cents in stamps or coin [coin preferred], wrap it carefully, and mail your order to the address given above.

A FRIEND IN NEED

If you are in need, perhaps I can help you. If you have household articles or clothing you no longer use, please let me place them with needy families. Address correspondence to Sally Joy Brown, the Chicago Tribune, Chicago. Activities of this department are sponsored by the Chicago Tribune Charities, Inc.

YOUTH always can look hopefully toward the future, toward the day when opportunity will knock and ambitions will be achieved. Such anticipation sustains the young and hardy through poverty and sorrow, but no such expectation holds promise for the elderly, ill, and disillusioned. Friendlessness, poverty, and unemployment in old age are deadening blows. Old folks wilt under the knowledge that their position is not likely to be improved and that death will be the most comforting ally in the future. Bewilderment, terror, and despair paint a dismal future for the old and unwanted in this world.

Elderly persons always are so truly grateful for any small assistance, so appreciative of a kind word or a show of sincere interest in their welfare, that one feels well repaid for any small attention to them. Even an occasional friendly letter brings a pitifully eager response.

Recently an elderly man who has lost his family and lives on a meager pension in a rooming house wrote to me: "It is hard to be in my position, 79 years old and without the real requirements of life, but I still must trust. I now carry a cane, as I don't feel very good, but I am thankful that I am sturdy enough to get around. I am afraid that my letter will tire you, but it seems as though I am writing to one who really cares whether I live or die. It's so dreadful to be alone and with no one in whom to confide. Please excuse this long letter, but it's so nice to know that some one is interested in me that I couldn't help writing."

An elderly woman wrote in a similar vein: "I received your lovely letter yesterday and want to thank you right now for taking the time to write to me. That personal kindness means so much. It makes one feel that you, at least, like to know how I am progressing."

This woman lives in a single room and on a tiny pension. She is ill and unable to go out much, and can do very little reading because of her rapidly failing eyesight. At one time she had a home and family. Now only she remains, alone and unhappy.

Mr. and Mrs. F. also are elderly and in need. Mrs. F., who is an invalid, writes: "Pardon my writing you again, but I feel as if you can help us. I would be so happy if you could get my husband a suit of clothes, so that he would not be ashamed to go out. It certainly is a terrible thing to have to ask for such articles after all these years, but he is so handicapped and tied down with me. He is so good, kind, and deserving that my heart aches for him, but since he called to see you he felt as though you might help him. I am, as usual, sitting up in my chair at 3 o'clock in the morning wishing and praying. I know you have many, many people to aid, and am sorry I have to bother you also, but please let us know and help us if you possibly can."

Perhaps some reader who wears size 40 clothing has an extra suit he could pass on to Mr. F. A seldom worn suit is a comparatively small thing for some men to discard, but it will mean a great deal in this home.

Mrs. G. W., on the north side, asks assistance.

"I would appreciate it if any reader could spare discarded clothing for my four month old baby. He has asthma and must be taken regularly to a local clinic for treatment. My small daughter, three years old, and I are also badly in need of clothing, and I need especially a coat, size 14. My husband is employed by the WPA at $55 per month, and there never is a penny left over after the bills are paid at the end of the month. Since we have been unable to replace our clothing, it now is almost ragged."

Has any reader in one of the western suburbs a twin buggy of which to dispose? A young mother of twins was referred to us for assistance when she was unable to take the youngsters to the local baby clinic because she lacked transportation for them.

We have constant requests for striking clocks from invalids and elderly persons who are shut-ins. Many of them keep long vigils through the night, unable to sleep or rest properly, and yern for the comforting sound of the chime of a clock marking another hour gone and the approach of the day. Blind people appreciate hearing them during their eternally dark hours. If you have one on hand for which you no longer care, please let me place it with one of the many suffering people who have requested them.

RHEUMATISM

When your rheumatism, sciatica or neuritis is caused or aggravated by excess uric acid—and most is—one swift and safe prescription is Allenru—often the terrible agony goes in 48 hours—ask any live druggist in America for 8-ounces prescription Allenru. Costs about 85 cents.

THE CLUB CALENDAR

Chicago Woman's club, 72 E. 11th street—Tues., 11, forest and garden class tour to Vanderpoel Art gallery, Beverly Hills Woman's club flower show. Wed., 10, beginners' French class. 11, summer activities program, symposium on music, art and politics of Spain; 12 to 1, club French class; 12:30, Italian class; 2, cards; 10:30 to 2, lending library open.

Musarts Club of Chicago—Wed., 12:30, Hotel Belmont, fourth annual luncheon, installation of officers, musical program, one act play, "A Summer Day." Mrs. Harry Salk, retiring president.

Mrs. Harry Salk. [Mandel Bros. Photo.]

Eastern Star Club of Illinois—Tues., 12, Hotel La Salle, coffee shop, luncheon, 1, meeting.

Zonta Club of Chicago—Today, week-end party at Camp Wetomachek, Powers lake.

First district, Illinois State Nurses association—Tues., 8, Chicago Woman's club, 72 E. 11th street, dramatic program by Ann Birk Kuper, "Victoria Regina."

Chicago Hias Women's auxiliary, Stevens hotel—Today, Stevens hotel, 9th annual silver plate dinner, speaker, Rabbi Louis Binstock, musical program by John Pane-Gasser, tenor, Samuel Thaviu, violinist.

Hadassah Debs—Today, 8 S. Dearborn street, final meeting, election of officers.

Protestant Woman's Protectorate—Mon., 11, Mandel Brothers' Ivory room, board meeting, luncheon.

Organized Women Musicians of Chicago—Thurs., 2, Men's Literary club, 410 S. Michigan avenue, musical, tea.

Chicago Ward-Belmont alumnae—Mon., Chicago College club, 196 E. Delaware place, annual dinner, speaker, Miss Elizabeth Phillips, executive secretary of Alumnae association.

Chicago Club for Crippled Children, Palmer house—Mon., 1:30, open meeting, speaker, Miss Catherine Meredith, tea, cards.

Daughters of the British Empire in Illinois—Tues., 10, 209 S. State street, state social meeting.

Stage Friend's club, Inc.—Mon., 6:30, Congress hotel, monthly meeting, dinner; 9, social.

World War Reconstruction Aides—Today, Army and Navy club, 850 Lake Shore drive, business meeting, election, dinner, Mrs. Marco Adrogna, president.

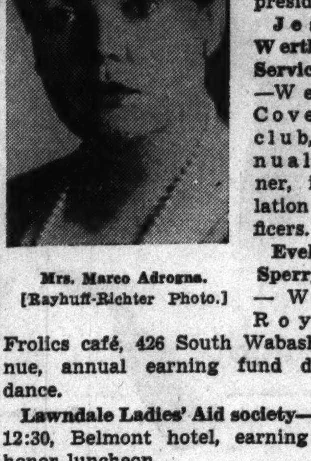

Mrs. Marco Adrogna. [Rayhuff-Richter Photo.]

Jessie Werthamer Service club—Wed., 7, Covenant club, annual dinner, installation of officers.

Evelyn G. Sperry aid—Wed., Royale Frolics café, 426 South Wabash avenue, annual earning fund dinner-dance.

Lawndale Ladies' Aid society—Mon., 12:30, Belmont hotel, earning fund honor luncheon.

Frieda Friedman aid—This evening, Southmoor hotel, dance, card party.

Benjamin and Julius Cohen Heart fund, Hotel Sherman—Wed., 8, monthly meeting, program by Lillian Meyers, reader.

Chicago Alumnae of Gamma Phi Beta—Wed., Northwestern university chapter house, annual spring luncheon.

Music Study Club of Chicago, Inc.—Today, 3, president's tea at home of Mrs. James T. Markette, 1528 N. 34th avenue, Melrose Park, program by Elsa Rosa Markette, singer; Katherine Carroll Smith, reader.

Uptown Auxiliary of Douglas Park Day and Night Nursery—Mon., 1:30, Hotel La Salle, open meeting, program by Ann Birk Kuper, reader.

Esther Lodge, No. 47, Free Sons of Israel, 316 N. Michigan avenue—Thurs., 1:30, meeting.

Overnight Setting Usually "Firms" Jellies and Jams

JELLIES and jams usually will become firm enough to serve if they are allowed to set overnight. If they still are a little thin, the containers in which they are placed may be put in a sunny spot for several days. Tender jellies are much more desirable than those that are stiff and rubbery.

The Stamp Collector

By Richard McP. Cabeen

Mr. Cabeen will answer questions about stamps, except concerning value. Do not ask where stamps may be sold, as the Postage Stamps and Coins advertising section adjoining contains offers to buy and sell. Inclose a stamped, self-addressed envelope for reply.

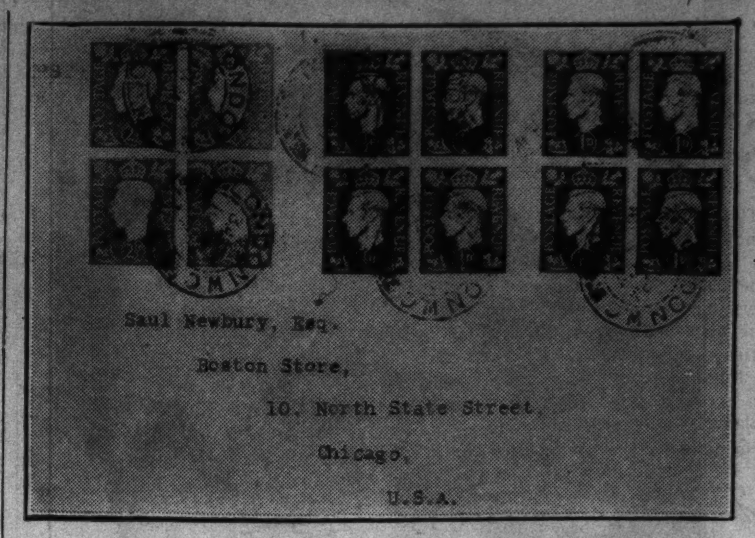

This cover shows the new George VI. stamps which were placed on sale May 10. These stamps were designed by Eric Gill, with a portrait reproduced from a drawing by Edmund Dulac. The cover is shown through the kindness of Mr. S. Newbury, prominent Chicago collector.

STAMP dealers are beginning to notice a similarity between 1935 and 1937, for in each the British empire stamps have diverted a great deal of money which otherwise would have been spent in more general collecting. Publicity rather than attractiveness has been responsible, and dealers who do not handle the empire issues will be in for a long drouth, since many collectors will attempt to carry on with the new George VI. issues of the colonies and dominions. It is believed that the single color stamps of the coronation issues will be more pleasing on the whole than were the bi-colored Jubiless issues, for some of the color combinations of the latter were weird, to say the least, but altogether 135 stamps in one design, representing 45 colonies do not make a very interesting collection.

The individual designs of the coronation issues of the dominions and dependencies may add some interest to the general appearance of the group although this was not generally true of the jubilee stamps. In England the 1½d coronation stamp was placed on sale on May 13, having been preceded by three low values of the new George VI. series which went on sale on May 10. In Canada the 3 cent coronation stamp and three values of the new definitive issue were placed on sale on May 10. Newfoundland also issued her three values of the colonial coronation set on the same date.

The colonial design uses the portraits of Queen Elizabeth and King George VI. which were illustrated in the New Zealand coronation issue some weeks ago in the picture section of THE CHICAGO SUNDAY TRIBUNE. The queen is at the left and the king at the right, while between the portraits, the orb, scepter, mace, etc., form a group surmounted by the crown. At the left side of the design is a scepter, and at the right a sword.

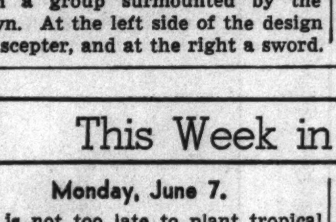

The date "12th May—1937" appears at the top but unfortunately has been divided unequally due to the position of the top of the crown. The value is given in each of the lower corners and a panel at the bottom of the stamp between the value tablets contains the name of the colony.

The British coronation stamp is a little more ornamental and places the

king at the left and the queen at the right while between them is a cypher composed of the interlaced letters "G," "E," and "R," surmounted by a crown. The inscription "Postage—Revenue" appears at the top, and the value "1½d," and the date at the bottom. At the sides are vertical bands of celtic interlaced designs, with the orb and other symbols. The celtic knot work also appears at the ends of the date panels, and this coupled with the shape of the small "d," which appears in the value tablets give a decided Gaelic accent to the design.

Stamp Notes.

The following final figures on Century of Progress stamps should be inserted in The Chicago Tribune Stamp Booklet No. 3, "Exposition Stamps, 1907-1934." 1 cent green, "Fort Dearborn," perforated, total issue 348,266,900 stamps; 3 cent violet, "Federal Building," perforated, total issue 480,239,300 stamps; 1 cent green, "Fort Dearborn," imperforate in souvenir panes of 25 stamps, total issue 474,322 panes, or 11,858,050 stamps, and 3 cent violet, "Federal Building," imperforate in souvenir panes of 25 stamps, total issue 440,903 panes, or 11,022,575 stamps.

The long expected booklet describing and illustrating United States stamps has at last been announced. Collectors desiring it should remit 25c in coin or postal money order payable to Superintendent of Documents, Washington, D. C.

Cachets and Covers.

Findlay, O., will celebrate the Jubilee of Oil and Gas during the week of June 20 to 27. Cachets will be provided without charge, one color for the first three days, another for the remainder of the week. Send as many covers as desired, stamped and addressed, with complete mailing instructions to Committee on Cachets, 330 S. Main street, Findlay, O.

Weston Satterly, USCS RCD No. 118, 1831 50th street, Brooklyn, N. Y., will sponsor a bi-colored, printed cachet on the anniversary of the establishment of the first postoffice on board a United States naval vessel. Send stamped and addressed 6¾ size covers, unstuffed and unsealed before July 28. Commemoratives on wrappers appreciated.

William P. Gabel, 10600 Thrush avenue, Cleveland, O., will have a Fathers' day cachet on June 14. No charge. Send covers ready to go at once. There will be several cachets during the second year of the Great Lakes Exposition, May 29 to Sept. 6, 1937. Covers sent now with 1c forwarding fee for each cover, will be held for events.

Cachets listed in this column are applied without charge to stamped and addressed envelopes, except that in some cases a forwarding fee of not to exceed 1 cent is allowed. Cachets for which a charge is made must use the advertising columns for notices.

The Bulletin Board.

Sunday, June 6—2:30 p. m., J. P. I. Stamp club, 3500 West Douglas boulevard; 2-6 p. m., First Czechoslovak Philatelic club, Sokol Havlicek hall, 26th street and Lawndale avenue; 2 p. m., Brookfield Philatelic society, 3931 Elm avenue, Brookfield, Ill.

Monday, June 7—7:30 p. m., Green Bay Philatelic club, Room F, Y. M. C. A., Green Bay, Wis.; 8 p. m., Evanston Philatelic society, North Shore hotel, Davis street and Chicago avenue, Evanston; 8:15 p. m., Lincoln's Home Collectors' club, Abraham Lincoln hotel, Springfield, Ill.; 8 p. m., North Suburban Philatelic society, 378 Central avenue, Highland Park, Ill.; Chicago Cover club, 422 N. Le Claire avenue, Chicago, Ill.

Tuesday, June 8.—8 p. m., Ogden Hills Senior Stamp club, 6405 South Hermitage avenue; 8 p. m., Calumet Philatelic society, Hammond Technical High school, 231 Russell street, Hammond, Ind.; 7:15 p. m., Progressive Philatelic society, care of Westphal, 3008 North Whipple street; 8 p. m., Oak Park Philatelic society, Grace Church Parish house, 924 Lake street, Oak Park, Ill.; 7:30 p. m., German Stamp club, Swiss club, 630 West Webster avenue; 8 p. m., Quad City Stamp club, Elks club, Moline, Ill.

Wednesday, June 9.—8 p. m., Kenosha Philatelic society, Y. M. C. A., Kenosha, Wis.; 5:15 p. m., Hawthorne Stamp club, 22d and Cicero avenue.

Thursday, June 10.—7:30 p. m., South Chicago Stamp club, Y. M. C. A., 91st street and Houston avenue; 8 p. m., Postage Stamp bourse, 167 West Washington street.

Friday, June 11.—7:30 p. m., Chicago Woman's Stamp club, La Salle hotel; 5 p. m., Belmont Hospital Stamp club, reception room, 4058 Melrose street; 7:30 p. m., Decatur Philatelic society, Art institute, Decatur, Ill.; 7:30 p. m., Whiteside County Stamp club, Morrison, Ill.; 8 p. m., Twin City Stamp club, Hotel Whitcomb, St. Joseph, Mich.; 8 p. m., Stewart Warner Stamp club, employment office, Lincoln street entrance, Lincoln avenue and Diversey parkway.

This Week in the Garden

Monday, June 7.

It is not too late to plant tropical water lilies. Give them a rich soil and use strong plants and they will bloom all summer. Do not crowd water lilies or the foliage will be short and the flowers small. One plant to a box is sufficient. Lice on the foliage may be killed by spraying with nicotine solutions. All outdoor materials can be transplanted now. Many plants require a long season to reach their period of greatest beauty.

Tuesday, June 8.

Pinching plants to obtain more branching and flowers is important if the gardener is to obtain the best results. Pinching delays the bloom, but it produces stocky plants. Most annuals branch freely if given room to develop, and many do not require pinching. The following should be pinched by nipping out the top buds: Ageratum, calendula, petunia, phlox, pinks, verbena, zinnia, and annual chrysanthemum. Cannas are good plants for the city, but should never be permitted to dominate, especially those with red flowers. Red is such a strong color that it should be used sparingly.

Wednesday, June 9.

Cultivation is important to growing plants, but it should be done with care. Hoeing or stirring the ground should not interfere with the root system. Plants give off much moisture through their leaves, and by stirring the soil a loose mulch is obtained which keeps the moisture below the surface to be taken up by the plants. It is far better to mulch the ground between the plants after they have made considerable growth to prevent disturbing the roots. Mulch with decayed manures, grass clippings, or other litter. All kinds of plantations should be mulched, especially when new.

Thursday, June 10.

The gardener must distinguish between watering plants and sprinkling them. Many plants are injured by sprinkling. When watering is necessary it should be thoroughly done. Seedlings should be well watered and not watered again until they really need it. Simply sprinkling over the surface does more harm than good. It makes little difference in summer whether the watering is done while the sun is shining or at night, the chief difference being that the water applied at night does not evaporate so rapidly as that which is applied during the day.

Friday, June 11.

Do not allow sweet peas to go to seed or the flowering period will be shortened. A mulch applied over the ground will prove beneficial to them. Watch for plant lice. Poinsettia cuttings may be made now. Prune shrubs after flowering to induce good growth for next season's blooms. Do not permit newly planted trees and shrubs to suffer from lack of water, but daily watering is not necessary. Soft wood cuttings may be made of many shrubs at this time. A frame is an excellent place for cuttings of this type. Keep gravel walks raked and rolled and the grass edges trimmed. Take as good care of the back yard as you do of the front yard.

Saturday, June 12.

The lilac is suspectible to several ailments, and the borer is one of the most difficult of these to combat. A good summer spray for this pest is one ounce of sodium arsenite to two gallons of water, spraying all parts thoroughly. Heavily infested wood should be cut out and destroyed at once. The early types of iris should be lifted, divided, and replanted shortly after flowering. If the delphinium are stunted, with malformed leaves and buds and blackened in appearance, cut off and burn all affected parts and spray the remainder with a solution of one ounce dry lime sulphur and one-half fluid ounce of Black Leaf Forty mixed in two gallons of water.

[Prepared in coöperation with the Garfield park conservatory.]

PEACE OF MIND
for a few cents a Day!

Your children need the protection of a sturdy fence. So do your shrubs and flowers. Cyclone gives this sure protection and beautifies, too. Phone for information about our easy terms and prompt service. Estimates furnished—no obligation.

Phone Sheldrake 8040
Phone North Chicago 170
CYCLONE FENCE CO., P. O. Box 636, Chicago, Ill.

U·S·S CYCLONE FENCE

Mercolized Wax Gives You a NEW Complexion

THOUSANDS of women all over the world who were looking old because of the dull, faded appearance of their complexions have recaptured youth by making their skin smooth, soft and beautiful with Mercolized Wax.

Mercolized Wax acts on an entirely different beautifying principle. Mercolized Wax doesn't attempt to cajole a wornout complexion back to youth. Instead, Mercolized Wax gives you a NEW complexion. It sheds the dried-out cells of surface skin that conceal your true loveliness. The dead cells melt away so gently and in such fine particles that the process itself is invisible. Then the beautiful young underskin is revealed velvety-soft, smooth, clear and lovely.

Start using Mercolized Wax tonight. Just pat it on like cold cream. It will be the beginning of new youth and greater loveliness for your complexion.

Mercolized Wax brings out the hidden beauty of your skin.

USE SAXOLITE ASTRINGENT DAILY

THIS refreshing, stimulating skin tonic smooths out wrinkles and age lines. Refines coarse pores. Eliminates oiliness. Dissolve one ounce Saxolite in one-half pint witch hazel.

Sold at drug and department stores everywhere.

Postage Stamps and Coins

FREE—NEW SOVIET COMMEM. SETS, 11 Different, celebrating Count Tolstoi, Dobrolubov, Constitution Kalinin's Birthday—with costly pictorials and others—desirable coll. offering Additionally Rare 1923 Liberia Memorial set 10 Different, Australian, Gallipoli, Victoria, Centenaries, Belgium Rubens Commemoratives, Astrid Mourning, Brazil Airpost Commem., Complete Bosnia Memorials, Compl. Czechoslovak Independ., Legion Issues, distinguished Silver Jubilees, New German Commem. sets, Netherlands Triangle, superb Christopher Columbus, Catacombs, Restorations, Czarist Russia, Foreign Offices—Tot. 1,116 Diff. guaranteed genuine stamps of lasting value for $1.00 only to approval applicants. INTERCITY STAMP COMPANY, PORT WASHINGTON, N. Y.

Don't Sacrifice Your Stamp Collection
We make liberal cash loans at interest rates as low as 1%.
FEDERAL STATE PAWNERS
5 S. CLARK-STREET. GROUND FLOOR.

A SPECIAL ASSORTMENT OF 11 DIFFERENT sets of various countries, including 5 commemorative sets; 3 complete sets: King Edward set: stamps over 50 years old, and an air mail, all 11 issues for only 25c! PEARSON BROS., 68 Nassau-street, Dept. 2, New York.

JUST OUT.
160 page precancel book, 25 cents, or free with 300 all different precancels, only $1. ADOLF GUNESCH, 159 N. State-street, Room 1113, Chicago.

U. S. 50 DIFFERENT, ALL BEFORE 1905, including Nos. 71, 88, 114, 157, 161, 187, 208, 221, 228, 235, 253, 256, 259, 282c, 283, 284, 287, $8.50. Approvals included. HORACE PAINE, Westport, Conn.

COMPARE WASHINGTON PRICES, LARGE U. S. and Foreign list free. Set Mint Parks, 80c. Fidelity Stamp Co., Dept. 37, Barrister Building, Washington, D. C.

$5 STAMP FREE TO SERIOUS APPROVAL applicants. State whether beginner, medium, advanced. Twin City Stamp, Kitchener, Canada.

ADEN—NEWEST CROWN COLONY, 1 TO 8, compl. set unused, $0.87; M. O. or stamps. Stewart Stamp Co., 8037 Drexel-av., Chicago.

OVER 100 BEAUTIES: TRIANGLES, ETC.: 5c. Approvals. Okay Stamp Co., Athens, Pa.

25 JAPAN 3C. WITH APPROVALS ½C UP. Josia Babcock, St. Joseph, Mich.

Loans on Stamp Collections and Accumulations.
Keep your collection intact. Use it as security to get from $50 to $300. Our rates compare with any.
L. T. BAKER & CO.
UNDER STATE SUPERVISION.
RM. 1407, 30 W. WASHINGTON. Ran. 6151.
ESTABLISHED 1910.

DIAMOND SHAPED AIR MAIL — BIG packet 105 all different, including air mail, commemoratives, Congo, Epirus, Manchukuo, etc.; set of two ex-King Edwards and Costa Rica diamond shaped air mail; scarce U. S. telegraph, cat., 30c; pkt. British Colonies—Gwalior, Hyderabad, Silver Jubilees; big lists. Everything for 5c to approval applicants! Send today! MYSTIC STAMP CO., Dept. 35, Camden, New York.

CORONATIONS—REVISED LISTINGS: 45 sets Crown Col., 135 var., $8. The Br. American group, 20 sets, $3.10. 15 Dominion sets, $6.25. Block pro rata. Additional Newfoundland, 11 var., $2.25. Complete list free. Mention Tribune. MARKS STAMP CO., TORONTO, CANADA.

SPAIN CHRISTOPHER COLUMBUS SET OF 4 beautiful large stamps picturing the Santa Maria, also attractive magnifying glass all for 10c, unusual approvals with Coronation stamps. French Co., 1637 Superior, Cleveland, O.

PRODIGIOUS GIFT! SCARCE PERAK, Bi-colored Airpost, Negri Sembilan, Picturesque Trinidad, Siberia, Selangor. Free with Approvals. Postage, 3c. SAXON CO., 7 De Kalb-avenue, Brooklyn, N. Y.

50,000 STAMPS AT 1C EA.; OTHER U. S. and foreign priced low. Albums at a disc. We buy collections and accumulations. Lincoln Stamp Exchg., 3033 Lincoln-avenue. Open evenings. ALL DAY SUNDAY.

STAMP COLLECTOR WANTS TO TRADE Beautiful Wooded Lake Front Lot, 32 miles from loop, for U. S. Stamps. Would rather have mint. Address D P 578, Tribune.

EXTRAORDINARY FREE OFFER—TURKS Caicos, $5 U. S., Caymans, Western Samoa, Baden. Everything for 3c postage. Approvals sent. Viking, 1-C Hanson-place, Brooklyn, N.Y.

1931 "S" LINCOLN CENTS, 50C. 20 DIFF. Indian cents, 59c. Ben's, 203 So. Wabash.

WE BUY STAMPS—BEST PRICES PAID. Windy City Stamp, 100 N. Dearborn, R.608.

Handwriting the Same the World Over

By Muriel Stafford.

[Copyright: 1937: by Muriel Stafford.]

SYSTEMS of writing may come and go but handwriting still reveals that people are the same the world over.

The gentleman who sent me his handwriting and the handwriting of his three wives from Java, D. E. I., typed a note as follows: "What is very our natural genius to ours fortune and please speedy you send we entire at once every a copy and before we thank you for you copys; favorite can write in dutch language or Java Malay public correspondence."

He signed his name as follows:

Th L Liao Chen

His way of saying things is quite different from ours, but I finally realized that he wanted an analysis of handwriting for each of the four persons whose signatures were enclosed and that he wanted them at once and thanked me in advance.

His casual mention of the "favorite" makes us realize even more vividly that his customs are not the accepted customs of the west, yet his handwriting reveals a genial, kindly person with a delightful sense of humor and an idealistically affectionate nature. He is the kind of person who is liked for his sincerity, amiability, and charm as well as for his very considerate and helpful nature. It is interesting to note how similar this writing is to our Palmer method of writing, yet the "favorite's" handwriting is completely unlike his.

Here is the handwriting of a real honest-to-goodness "favorite" living in Java and she well deserves her preferred station from the intelligence revealed in her penmanship.

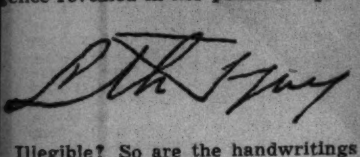

Illegible? So are the handwritings of many clever persons, as you have seen demonstrated very often in this column.

That we are all "brothers under the skin" is again illustrated in the letter I recently received from a native of Uganda, British East Africa, who says: "Having read in the paper the analysis of graphology I am wonderfully struck to write to you to request to read my handwriting, the specimen of which is enclosed herewith. I am in love with a girl of well-to-do family. She is educated, but some men whom I should say are my enemies have told her that I am not in a position to keep her though 'n fact she would consent to marry me. What advise should I take to win her?"

What advise should I take to win her

I don't know the color of the writer's skin, but his question is one that also comes to me from all over these United States of America and very often those who ask have the same fault that this handwriting betrays. He is overcritical and it will make it very difficult for him to sweep the lady off her feet.

As you can see, this is also a type of handwriting that is found often in our own country. These letters are true indications that the system of handwriting does not count as much in the end as the personality guiding the pen. The rules of graphology have not been drawn from a study of a particular bounded locality. They are universal laws.

Your Handwriting Analyzed

Any Tribune reader can obtain a personal graphology chart showing his or her assets, handicaps, talents, and emotions by following these rules:

1. Send sample of handwriting to Muriel Stafford, Chicago Tribune, post-office box 1720.
2. Inclose 10 cents (carefully wrapped) for each sample of handwriting you wish analyzed.
3. Inclose a self-addressed, STAMPED envelope, folded once.

House Renting In England Involves Unusual Customs

LONDON—Americans taking houses in England for the first time always are either amused or irritated by the little customs which prevail in this business. Quite a new story came to light recently.

An American woman took a house in Mayfair and installed a number of her own pets, these being Harz mountain roller canaries. On the second day she discovered a sly black cat sleuthing across the room toward the canary cage. She called the butler and asked him about the cat and he said, "It goes with the house." She told him to get rid of it, that she didn't want it around, and she thought that settled the matter.

Subsequently she received a bill for a quarter's cat boarding at 5 shillings per week. Fifteen dollars for a cat she didn't want! The lease does not mention the cat, but "it goes with the house," and the significance of that makes the responsibility hers.

Tokio's Geisha Girls Are to Have Military Drill

MILITARY drill will be part of the routine soon of some 5,000 of Tokio's pretties geisha girls, who recently became a chapter of the Japan Women's National Defense association. Not to be outdone, some 6,000 of the capital's waitresses also have joined up, pledging to contribute part of their tips and earnings toward the purchase of war material.

Clotilde Children's Fashions

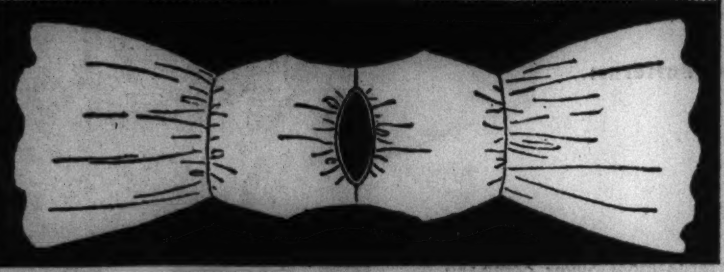

WE'RE sorry for you if your offspring is a boy! We hope, for your sake if such is the case, that you have a niece for whom to make this sweet, dainty frock, because the design is simply too good to pass up!

This is almost a storybook frock. It is so long since little girls have worn full-skirted dresses. In recent years their frocks have been decidedly along tailored lines, and it IS rather nice to return to frills again. Cotton sheers of *all* types are perfect for this airy dress. The original is created in crisp organdy in white, with yellow daisies as the pattern. The ruffling at the neck and the sleeves is plain yellow organdy. Another version of the pattern is illustrated at the left. Sleeves are omitted. Instead, the frock has pert bows of blue and white dotted piqué placed on the shoulders. A sash of the same contrasting material winds its way around the waist of this delightful little model in blue chambray. Ribbon may form the sash, if you wish.

Rosebud dimity, dotted swiss, tissue gingham, striped lawn and voile are other possibilities you are certain to like.

By the way, you might be interested to know that this "fussy" frock is easy to make. A two piece skirt is gathered and joined to a two piece bodice, and the sleeves are no trick at all.

Style No. 3062 is designed for sizes 2, 4, 6, and 8 years. Size 4 requires 1⅝ yards of 39 inch material, with 1 yard of 4 inch ribbon for a sash and 1⅓ yards of ruffling.

Order for Clotilde Children's Fashions

CHICAGO TRIBUNE, P. O. BOX 537, Grand Central Station, New York City.

Inclosed find $........ Please send me the Children's Pattern listed below:

Pattern No. 3062. Size........

Write plainly, giving size of pattern desired. Include 10 cents in stamps or coin [coin preferred; wrap it carefully].

Name ....

Number and street......................

City ....

State ....

Terraces Are in Vogue Among Home Owners

HOME OWNERS these days are going in for terraces in a big way, and now that room of the household which has the sky for its ceiling is appearing on all sides of us.

For its walls the terrace can have one or two of the outer walls of a house, and for its floor, there are flagstones, or bricks laid in festive pattern, or a velvety carpet of green grass.

Outdoor furniture must be comfortable and practical, whether it is of wood or wicker, rattan or metal, and no matter what its type of construction it must be safeguarded against weather ravages by smooth, protective coatings.

Exterior house paint of good quality may be used on furniture which is going to spend its summer out of doors. Two coats of this paint should give it plenty of weather resistance. Spar varnish is also a protection, if the wood of the furniture has a natural finish.

And here are some tips on painting your outdoor furniture:

If the old finish is glossy, dull it by washing it with water to which sal soda has been added. Use one pound of soda to one gallon of water.

Have surface clean and dry before starting to paint.

If surface is cracked and peeling you will have to remove with paint and varnish remover and then follow with a priming coat thinned with turpentine.

Turn small tables and chairs upside down and paint the underneath sections first.

Don't forget to do your painting in a place which is free from dust, for flying particles of dirt will lodge on freshly painted surfaces.

In choosing colors for your outside furniture take into consideration the color of the house.

Part of Elderly Woman's Pension to Buy New Pipe

PUFFING an old corncob pipe, "Grandma" Martha Weeks, 109 years old, who lives on a little farm near Lithia, Fla., recently collected her first old age pension check. It was for $7.50 and represented a 15 day allotment. She plans to invest part of the money in a new pipe.

Tips to Shoppers

FOR camp and summer use one Chicago store is showing a number of attractive curtains made, believe it or not, of paper! And they are not nearly as flimsy and perishable as they sound, for they are a new kind of paper created especially for the purpose.

They look surprisingly like a fabric, they are generous in length, they are reasonably resistant to light, and they are not injured by rain. Their color does not run when wet. However, they are not washable.

In a pretty, sunny yellow, with ruffles, they are just the thing for the bedroom in your summer camp or cottage, and the prices begin as low as 39 cents and go up to only 89 cents. At this low cost you can buy several pairs, so that when one becomes soiled you can put up another.

Living room draperies in this astonishing paper show designs of flowers and come in a variety of colors. They have the same appearance as printed linen, although, of course, their texture is different.

It's not possible to get ready-made curtains for 39 cents a pair in anything to compete with these paper ones. They are a "best buy."

Another bargain this week is the series of letherette hassocks sold at another Chicago store. They are neatly styled and well tailored, come in a variety of sizes and shapes, and the prices start at $1.95. The top price is $8.50. For $2.99 you can choose a plump, comfortable hassock 15 to 18 inches high, filled with kapok, and available in the following colors: Rust, black trimmed with ivory, green, maroon, blue, all ivory, and brown.

These extra seats are convenient items for week-end camps, for summer porches, and for the car. The letherette of which they are made is washable.

For information about where the items mentioned may be purchased in Chicago, telephone Edith Weigle, Tribune Public Service office, Superior 0100, or write in, enclosing a 3 cent stamped, self-addressed envelope.

London Hospital Has an X-Ray Tube 30 Feet Long

AN X-ray tube in St. Bartholomew's hospital, London, is 30 feet long and weighs ten tons. The patient under treatment converses through a microphone with the doctors who observe him through a mirror system.

Salad Dishes Keep Spirits Up in Summer

By Mary Meade.

[Copyright: 1937: By The Chicago Tribune.]

LISTLESSNESS, nodding heads, and drooping eyelids are quick to follow on the heels of a heavy noon meal in warm weather. Drowsiness is pleasant if there is time for a siesta, but alas for those of us who must get back to the office after lunch! A snugly filled tummy usually acts as a brake on mental processes.

The remedy, then, is eating less. The salad plate is satisfying, and much better for afternoon efficiency than is a meal of steak and potatoes.

Most of us don't eat enough seafoods to supply our diets with an abundance of minerals, and the seafood salad may be safely indulged in at noontime. The oft-repeated advice, to eat slightly less than the appetite requires, is applicable to midday eating.

• • •

INTERESTING summer main dish salads may be arranged by filling a seafood mixture into cucumber "boats" or alligator pear halves. Shrimp, crabmeat, lobster, tuna or salmon, combined with chopped celery, pickle, and mayonnaise or some similar blend of seasonings, and piled high on either the cucumber or alligator pear half, takes on a new distinction in flavor.

Alligator pear halves should be sprinkled with lemon juice to keep them from darkening when they are to be used in this way. Cucumber boats are more easily eaten if they are cooked.

SHRIMP SALAD IN CUCUMBER BOATS.
[Serves four.]
2 cucumbers of even size
2 No. 1 cans shrimp or
2 cups fresh cooked shrimp
French dressing
Mayonnaise

Peel the cucumbers and scoop out the seedy portion. Simmer the halves in salted water until barely tender. If cooked too long, the boats will not retain an attractive shape. Drain and chill. Remove dark vein from shrimp and marinate them in French dressing. When ready to serve, drain off excess oil and mix with mayonnaise, being careful not to break the shrimp. Pile into boats which have been arranged on lettuce. Garnish with a spoonful of mayonnaise and a slice of pickle, strip of green pepper or pimiento.

• • •

MIXED cooked vegetables marinated in French dressing may be served in cucumber boats, too. Diced beets will add color to almost any mixture selected.

Leftover beef, pork or veal may be converted into a summery main dish salad without much bother. Crisp shredded lettuce and diced cucumbers relieve it of heaviness.

MEAT AND CUCUMBER SALAD.
[Serves six.]
3 cups diced cold meat
½ cup diced raw cucumbers
1 cup shredded lettuce
½ cup diced celery
½ cup diced sweet pickles
¼ cup chopped pimiento
Mayonnaise

Toss ingredients together and serve in crisp lettuce cups.

Whole sardines and deviled eggs arranged attractively on a bed of cole slaw and garnished with slim strips of pickle and wedges of tomato make a main dish salad that is almost a whole meal. To accompany this combination nothing could be more flavor flattering than mayonnaise diluted with tomato juice and seasoned with a little Worcestershire sauce, horseradish, and cayenne pepper.

• • •

A LUNCHEON salad which will satisfy the appetite without bringing on a post-eating lethargy, is this salmon, celery, and cottage cheese composition, given color and interest by tomatoes, radishes, and stuffed olives.

SALMON LUNCHEON SALAD.
1 pound can red salmon
1 cup diced celery
Mayonnaise
Salt, pepper, paprika
12 stuffed olives
3 medium tomatoes
1 cup cottage cheese
12 radishes

Flake the salmon and mix it with the celery and as much mayonnaise as is needed to moisten it well. Season and pile on a bed of crisp lettuce in the center of a chop plate. Press the stuffed olives into the mound so that the pimiento stuffing is in evidence. Surround the salmon salad with slices of tomato spread with cottage cheese which has been moistened with additional mayonnaise. Garnish with radishes. These may be cut into roses if it seems desirable.

Miss Meade contributes daily to the feature pages of the Chicago Tribune, guiding housewives to the best knowledge of cookery and hostessing.

Leader of Women's Clubs Born in Indian Territory

MRS. ROBERTA CAMPBELL LAWSON of Tulsa, Okla., president of the General Federation of Women's Clubs, was born in the old Indian territory. Thirty-four years ago she organized a women's club at Nowata, Okla., and later was president of the state federation.

Aged 'til mellow in wooden kegs
DR. PRICE'S Vanilla EXTRACT

Cotton Hand Knits Make Perfect Summer Frocks

By Jean Macdonald.

COOL cotton hand knits are the perfect dresses for hot days. The cotton yarns shown this year are superior to those of past seasons, since the manufacturers are constantly changing and improving their merchandise. These uncrushable, wrinkleproof cottons readily lend themselves to rapid knitting, especially since summer styles are simple and done either in plain knitting or in small patterns.

The good looking, two piece hand knitted cotton dress illustrated today is a quick, easy knitting job done in ribbing and stockinette stitch. The front and back are identical, with the ribbing starting at a point four inches above the ribbing at the waist band. The neckline is straight and the ribbing there furnishes a graceful fluting flattering to every feminine type. The sleeves are short and tiny enough to be called minim." A four inch band of ribbing at the hem carries out the predominant motif of the blouse most effectively. The range of pastel shades found in these cotton yarns is varied from the most delicate shell pink through peach shades and coral. Then there also is a choice of orchids, yellows, blues, and greens.

HOW TO ORDER

If you wish instructions for making the two piece cotton dress with ribbing front and back and at hem illustrated today, send 10 cents in stamps or coin to Jean Macdonald, CHICAGO TRIBUNE, Chicago. Be sure to send name and address with your letter.

It is necessary that the following measurements be included:

Shoulders ....
Waist ....
Chest ....
Underarm to waist...................
Hip ....
Length of skirt.....................

Goucher College Girls Go in for Unusual Hobbies

GIRLS at Goucher college, Baltimore, Md., have gone in for some unusual hobbies. One Phi Beta Kappa has been experimenting with red-blooded snails. From two small specimens a fine group of these pedigreed snails has come into existence. The student has made a careful study of their idiosyncrasies and will make a report to her biology department, of which she is a major.

A sophomore has devoted her interests to botany. In a small box she is raising wheat, oats, and rye. Whether a dwarf variety or a crossed kind will come into existence she has not decided.

Stamp collecting and autographs have been ordinary hobbies for years. But Goucherites are extending their collecting to other fields. One room in the college displays match cases from all parts of the world. Another student has started to paper her walls with unusual postcards.

ELSIE'S EASY ROLLS

2 compressed yeast cakes
¼ cup lukewarm water
1 teaspoon sugar
⅓ cup Spry
2 teaspoons salt
2 tablespoons sugar
1 cup scalded milk
¾ cup water
4 cups sifted all-purpose flour

Crumble yeast into small bowl. Add lukewarm water and sugar and set in warm place until light and spongy (about 15 minutes). Combine Spry, salt and sugar in large bowl and add scalded milk and water. Stir until Spry is melted and cool until lukewarm. Add yeast mixture and mix. Add flour gradually, mixing thoroughly. Cover and let rise in warm place for 1 hour, or until light and spongy. Stir down and let rise again until very light (about ½ hour). Drop dough from spoon into muffin pans greased with Spry. Let rise in warm place until double in bulk (about 15 minutes). Bake in very hot oven (450° F.) 15 minutes. Makes 2 dozen. Notice how *extra* light and tender these rolls are, made with Spry! How beautifully they brown, too.

After putting the first dozen rolls into the muffin pans, stir the dough down and let rise while first rolls are baking.

(All measurements in this recipe are level)

In 3-lb. and 1-lb. cans

MAKE these delicious Rolls today. See how light, tender, fine flavored. And so easy — no kneading required, ready in half the usual time.

But remember, only Spry can give perfect results in this recipe! For Spry is different from any other shortening—purer, whiter, smoother, so much creamier you can mix a cake in half the time.

Spry makes *all* baked and fried foods doubly delicious. Cakes are lighter, pastry flakier, fried foods crisper and as easy to digest as if baked. Get Spry today. Save money—buy the 3-lb. can. Stays fresh and sweet always, right on the pantry shelf.

Spry The new, purer ALL-vegetable shortening TRIPLE-CREAMED!

At Our 3 Stores

THE FAIR

STATE AND ADAMS STREETS | OAK PARK LAKE at MARION | MILWAUKEE ATWOOD

Annual Store Wide Sale

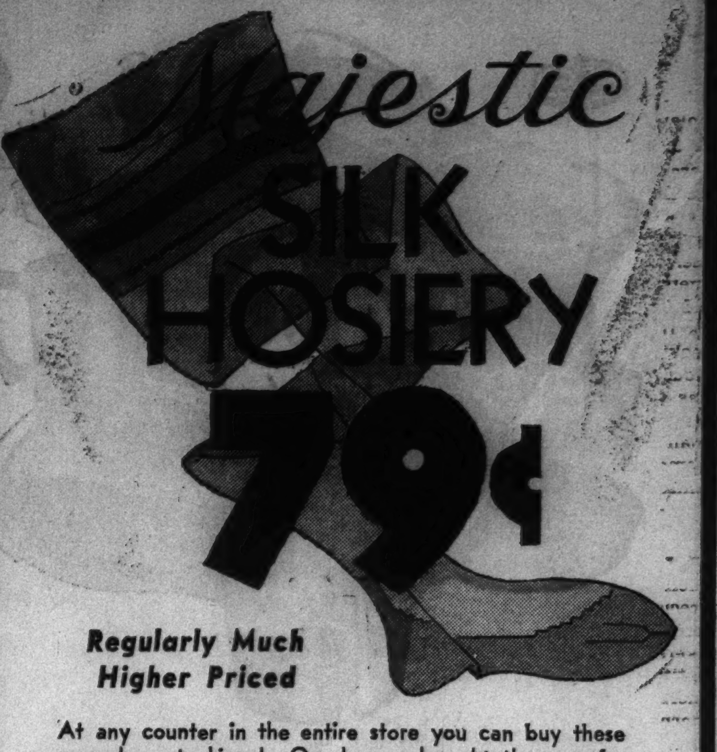

Regularly Much Higher Priced

At any counter in the entire store you can buy these marvelous stockings! Our buyers bought them so far in advance that the savings are spectacular in the face of rising prices! There are 3 thread and 4 thread chiffons for evening and daytime wear — as clear as spring water and wonderfully durable! In smartest new shades:

Carib Avenue | Plaza Beige | Copper Cubatan

THE FAIR—Main Floor—Also Oak Park and Milwaukee Ave. Stores.

Just 200 Pieces Amazingly

FINE LUGGAGE $9.95

Made to Sell for $11.95 to $19.95

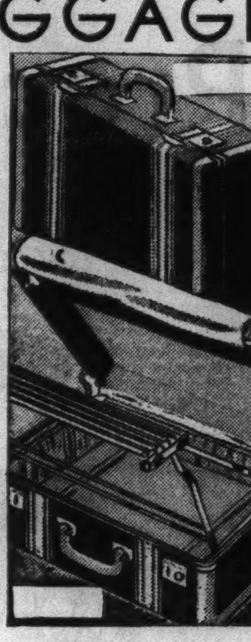

A tremendous collection of odds and ends and samples... beautiful woven stripe canvas, tweeds and leathers. Many are one-of-a-kind. Limited quantity. Styles for men and women.

- Overnight Cases
- Hat Boxes • Zipper Bags
- Tourist Cases • Fitted Cases
- Gladstone Bags
- Wardrobe Hanger Cases
- Valet Gladstone Bags

THE FAIR—Seventh Floor—Three Stores.

De Luxe Bifocals

Our Regular $15.50 $9.45 Complete

Sight is the one thing you can't replace once it is gone—take care of your eyes and come in for a special fitting! Our quality invisible seam toric lenses are for both distance and reading. They have white or yellow gold filled frames or mountings and modern high-up temples for full vision at sides.

Registered Optometrists Directed by Dr. H. O. Nielsen, O. D.

THE FAIR—Seventh Floor—Three Stores.

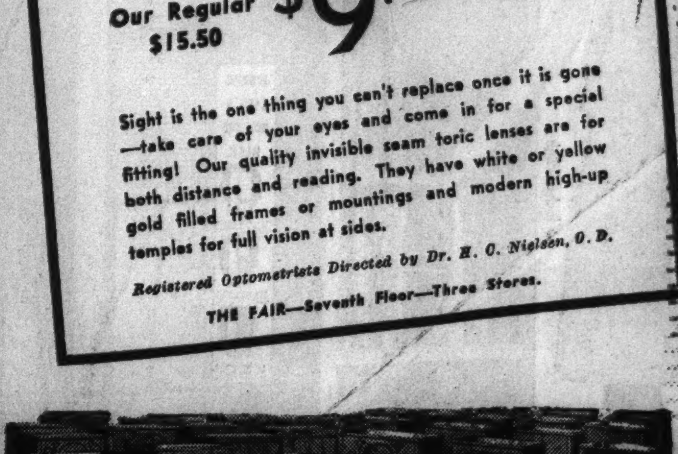

RECONDITIONED RADIOS

$5 Philco Majestic | $10 RCA General Electric | $15 Sparton Atwater Kent

There isn't a radio in this astonishing group that isn't worth many times these low prices. Many sets ideal for porch or summer homes . . . mostly console models though there are a few mounted sets.

Buy $10 or $15 Sets on Our Budget Plan

THE FAIR—Second Floor—State Street Store.

In Our Good Housekeeping Shops

For the Bride of the Year or Twenty Years!

Famous Club Aluminum

Low Heat "Waterless" Cookware
Select One—or All Eight of These Items

You Save $1.00 On Each

Treat yourself to a sure formula for wonderful meals . . . buy the same thick molded Club Aluminum that more than 2,000,000 women bought through home demonstrations at nearly THREE TIMES these special prices. Just the pieces needed to start housekeeping or to modernize the kitchen.

	Former Luncheon Price	Regular Price	Sale Price
1½-qt. Covered Sauce Pan	$5.60	$3.45	$2.45
2-qt. Covered Sauce Pan	7.60	3.95	2.95
3-qt. Covered Sauce Pan	8.60	4.45	3.45
10-in. Fryer	5.95	2.95	1.95
13-in. Griddle-Broiler	6.90	3.95	2.95
10½-in. Chicken Fryer	9.95	4.95	3.95
4½-qt. Dutch Oven	10.95	5.95	4.95
8-cup Coffee Maker	(New)	4.95	3.95

Other Items at About ½ Former Home Demonstration Prices

Here's an Added Club Aluminum Special

7 piece Club Aluminum waterless cookware made of heavy cast aluminum consisting of the following pieces: 1½ qt. covered sauce pan, 2 qt. covered sauce pan, 3 qt. covered sauce pan, 6 inch fryer, 10½ inch fryer, 10 inch griddle, 4½ qt. dutch oven, wire rack for top-stove-baking, 2 pkgs. Club Aluminum cleaner.

THE FAIR—Sixth Floor—Also Oak Park and Milwaukee Ave. Stores.

Complete Set $18.88
Pay Only 50c a Week
Small Carrying Charge.

First Time in Chicago at This Low Price . . .

Proctor Electric Cooker

Exclusive at THE FAIR

$23.75 Pay Only $2.00 Down
Balance in 90 Days.

See Demonstration on the 6th Floor

Plug in any electric appliance outlet and cook for the entire family . . . for breakfast, luncheon, dinner or to take on your picnic outings. Complete with broiler, 3 Mirro aluminum pans and covers, wire rack and lifter. Look below at the things it can do!

It Broils—It Fries—It Boils
It Roasts—It Grills—It Steams
It Bakes—It Toasts—It Stews

THE FAIR—Sixth Floor—Also Oak Park and Milwaukee Ave. Stores.

Another Shipment of . . .

E-Z-Do Wardrobe Closets, Chests

E-Z-Slide-A-Way Chests

Store away your winter garments. Ideal for use in summer cottages, small apartments, anywhere extra closet space is needed. Store your linens, blankets, etc., in this E-Z-Do Slide-A-Way underbed chest. Of corrugated fibre board, wood-reinforced. It has convenient ball bearing swival casters. Size 36x20x8½ inches. Easy to assemble. **$1.00**

MAIL OR PHONE ORDERS FILLED.

E-Z-Roll
Wardrobe Cabinets

The roll-up door of this cabinet raises at the touch of your hand.. Size 15x20x59 in. Holds 12 to 20 garments. Made of corrugated fibre board. Easy to assemble. **$1.98**

Giant Size
Roll-A-Dor Closets

Size 24¾x21½x66 in. Roll-A-Dor closet, with roll-up door. Complete with E-Z-Do humidor. Made of corrugated fibre board with red-wood frame. Easy to assemble. **$3.98**
Smaller size 21½x21x60 in., $2.98

THE FAIR—Sixth Floor—Also Oak Park and Milwaukee Ave. Stores.

Sherwin-Williams Products

Family Paint $2.19 Gal.
High grade, pure linseed oil, mixed quality paint. For interior and exterior use. Reg. colors, white.

Pure Flaxoap 89c 5 Lb. Pail
Pure linseed oil cleaning soap . . . for all painted surfaces, including walls, woodwork and floors.

Enameloid 79c Pt.
One Quart, $1.48
Quick-drying decorative enamel for furniture, woodwork, walls. Long-wearing, easy to apply.

Semi-Lustre Wall Finish
Washable wall finish, steam, grease proof. 12 colors, white. Gal. $3.65. Qt., $1.15

Flat-tone Wall Paint
Durable, washable paint. Colors and white. Gal., $2.65. Quart, 85c

Dex Linoleum Varnish
Preserves your linoleum and will not discolor pattern. Quart, $1.00

Paint for Screens
High grade black screen enamel for wire or frames. One quart at only 47c

THE FAIR—Sixth Floor—Also Oak Park and Milwaukee Ave. Stores.

Charming New Style
5-Light Fixtures

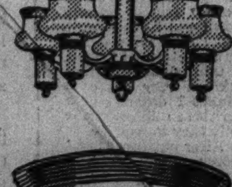

Ivory, Gold Finish
$10.95

5-light fixtures finished in ivory and gold. Has switch so that 2, 3 or 5 lights can be used. Beautiful shades with beige color tops.

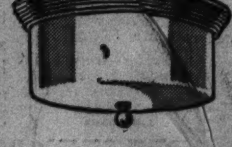

Modern Ceiling Fixtures

10-In. Top, 8-In. Glass **$1.98**

Finished in polished aluminum. 12 in. top, 10 in. glass, $2.98.

THE FAIR—Sixth Floor—Also Milwaukee Ave. Store.

At Our 3 Stores

THE FAIR

STATE AND ADAMS STREETS — OAK PARK LAKE at MARION — MILWAUKEE AT WOOD

1847 Rogers Bros. Silverware

52-Pc. Sets—Open Stock Price, $65.00

Save $13.00 on Every Set

$52.00

$1.00 DOWN

Balance Monthly—No Carrying Charge if Paid in 90 Days.

The most beloved gift a bride can possess—the one she will cherish for years to come—the one she will display with real pride throughout her wedded life—fine Rogers Bros.' silver.

Four Distinguished Patterns:
- Lovelace
- Marquise
- Sylvia
- Ambassador

A product of the International Silver company, this beautiful 52-piece set has a Patrician elegance that will appeal to every woman of discriminating taste. Because of the seldom-equaled 90th year jubilee offer, we can price this silverware at savings very remarkable when you consider rapidly rising prices! Included, without charge, is a Jubilee Cabinet of rare woods—valued at $10.00.

The Set Consists of:
8 H. H. Dinner Knives
8 Dinner Forks
16 Teaspoons
8 Dessert Spoons
8 Salad Forks
1 Serving Fork
1 Gravy Ladle
2 Tablespoons

THE FAIR—Main Floor—Three Stores.

Handwoven Sarouks

A Collection of Super-Values!

Replacement Price $335.00

$259

Approximately 9x12 Feet

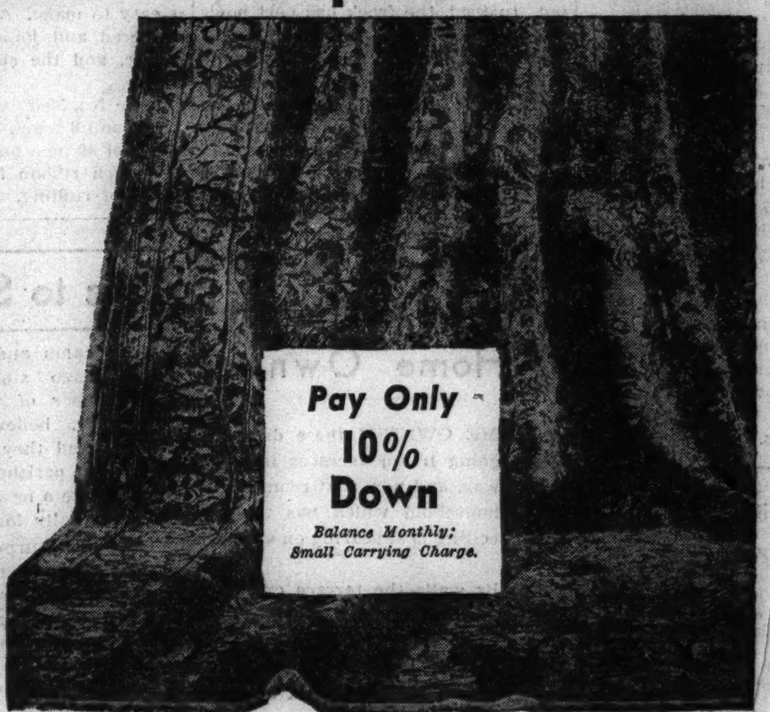

Whether or not you are familiar with the value and beauty of Oriental rugs, this selling cannot help but be recognizable as an important event! Prices are advancing at a tremendous rate and only because we bought early can we offer these masterpieces for so little. Their heavy, compact weave, their velvety depth, their brilliant color and pattern and their satiny sheen make these glorious Sarouks outstanding.

$475 to $600 Sarouks, Kashans, Kermans and Ispahans **$398**
Considered among the finest of Persian rugs—the masterly weaving, exotic patterns, and splendor of coloring that make an Oriental an inimitable luxury—also makes these rugs truly fit for the palaces of kings. App. 10x14 ft.

$275 Persian Orientals and Fine Chinese Rugs **$197**
Remarkable examples of craftsmanship—colors glow with a jewel-like radiance, the pile is deep and silky, the texture unusually luxurious. App. 9x12.

7x4 Ft. Sarouks, $79.95 3.6x5 Ft. Sarouks, $49.50
10 Only App. 9x12 Ft. and 8x10 Ft. Chinese and Orientals, $165.00
Pay Only 10% Down—Balance Monthly; Small Carrying Charge

THE FAIR—Fourth Floor—State Street Store Only.

Free-Westinghouse Sewing Machines

Free Sewing Lessons

Maker's Former List Price Was $99.50!

$5.00 Down
$1 Weekly
No Interest

$58.50

WESTINGHOUSE ELECTRIC

First Time at This Rare Low Price!

Allen Bradley speed control, hemstitching attachment included and a 10 year written guarantee on every machine! The latest Tudor console model—sews backward and forward. Has automatic tension and Westinghouse air-cooled motor. Fully guaranteed for a lifetime of service.

Liberal Allowance on Your Old Sewing Machine
We Will Clean, Oil, Adjust Your Sewing Machine for Only 98c (Parts Extra.)

THE FAIR—Second Floor—Also Milwaukee Ave. Store.

Chicago Sunday Tribune.
THE WORLD'S GREATEST NEWSPAPER

JUNE 6, 1937

Marion Claire, Chicago prima donna, already famous for her singing on the stage, radio and in grand opera, will make her screen debut in "Make a Wish," a musical picture. Others in the cast are Bobby Breen, the child singing sensation, and Basil Rathbone. Miss Claire in real life is Mrs. Henry Weber, wife of W-G-N's concert orchestra director.

Although Dixie Dunbar is one of the tiniest girls in Hollywood, just half an inch under five feet, she's gained full recognition as a full fledged movie star. Miss Dunbar's next film will be "Sing and Be Happy," opposite Tony Martin.

Above: This lovely blonde is Betty Burgess. Miss Burgess was busy studying dramatics at Los Angeles High school when she was chosen to play in pictures.

Left: We liked this picture of Frances Drake so much that we thought we'd pass it on to you for your albums. Miss Drake, one of screendom's popular stars, was last seen in the film "I'd Give My Life."

College Professor Writes Play for Katharine Cornell

Chicago Stage Droops Into Summer Trance

Theater Interests Seek Promotion Manager for Good Will Campaign.

By Charles Collins.

THE summer quarter of the new theatrical year begins with the customary somnolence. The yawning and dawdling threatens to become acute in Chicago, where no plans for warm weather entertainment back of footlights can be detected. Miss Cornell's departure last night left "You Can't Take It With You" in undivided command of the professional stage, with two WPA productions of uncertain life—"The Lonely Man" and "Mississippi Rainbow"—as auxiliaries.

As Miss Cornell said good-by, possibly for two or three years, she announced that she had accepted for production a drama called "The Ivory Fan," written by Dr. Gustave Eckstein of the medical faculty of the University of Cincinnati. This work will mark his début as a playwright. Miss Cornell may use "The Ivory Fan" to open her contemplated world tour, which will use Washington, D. C., as its springboard during the week of March 7, 1938. She also hopes to appear in Ottawa, the capital of Canada, before she begins her voyage to the orient. Shaw's "Candida" and "Saint Joan" will be included in the repertory of five or six plays that will figure in her professional globe-trotting.

Educational admonition to the many Chicagoans who have been mispronouncing "Candida": the accent is on the first syllable. The pronunciation of Voltaire's "Candide" should not be regarded as an analogy.

• • •

The most important decisions of the American Theater council, following the convention of legitimate theater interests held under its auspices recently in New York, were as follows:

To raise a fund of $100,000 for the promotion of the legitimate theatrical industry, by assessments on managers and benefit performances.

To study the possibility of appointing a promotion manager for the business—an advertising executive and public relations counsel, not a "czar."

To investigate constructive suggestions for increased ticket sale by telephone and general use of sound-amplifying apparatus at dramatic performances.

The proceedings and findings of the convention are described at length by Burns Mantle, New York drama critic and CHICAGO TRIBUNE correspondent, in another article in this issue.

• • •

The New York stage swings into the summer season with eighteen playbills on its schedule for the week. They are: "Boy Meets Girl," "The Women," "Dead End," "You Can't Take It With You," "Brother Rat," "Room Service," "Tobacco Road," "Behind Red Lights," "Having Wonderful Time," "Abie's Irish Rose," "The Bat," "Penny Wise," "Yes, My Darling Daughter," "Excursion," "Tovarich," "Babes in Arms," and "The Show Is On."

• • •

The Stage Magazine goes into the winner-picking business in its June issue by "awarding the palms" for personal achievement to the following:

To Katharine Cornell "for the splendid and still mounting crescendo of a great career in the theater."

To John Gielgud "for his Hamlet, the greatest prince of Denmark of this generation."

To Burgess Meredith "for beautiful and sensitive acting in 'High Tor.'"

To Maxwell Anderson "for being the leader of a crusade toward a revival of poetry in the theater, and for three plays in verse within one season, "The Wingless Victory," "The Masque of Kings," and "High Tor."

To Guthrie McClintic "for taking first place as a director and producer with 'Hamlet' and 'High Tor.'"

• • •

Eugene O'Neill's recent severe illness, which prevented him from going to Stockholm to receive the Nobel prize in literature has wrecked his playwriting schedule. He has wired to the Theater Guild from San Francisco as follows: "Consider me, for the time being, as one retired from the racket." This means that no part of the cycle of eight plays on which he has been working will be staged next season.

• • •

The vogue for Shakespeare promises to carry over into next season. Tallulah Bankhead will appear in "Antony and Cleopatra" with Rowland Stebbins as producer next October. This will be the first revival of the work on the American stage since Jane Cowl and Rollo Peters appeared in the title rôles in 1924. A production of "King Lear" is also on the schedule, with Orson Welles, former Chicagoan and much publicized stage prodigy, as the chief actor, and Arthur Hopkins, eminent producer, as the impresario.

CORINNE DANCES AT YACHT CLUB

Mlle. Corinne, exotic dancer in the cabaret revue at the Yacht club, will sail for Paris June 29. She has contracts to appear at concessions in the Paris exposition.

[Maurice Seymour Photo.]

College Inn Opens Summer Floor Show

COLLEGE INN'S new floor show, which opened June 2, is known as the Summer Jubilee. Al Trace's orchestra, directed by Charles B. Stone, heads the bill. Featured performers are Paul and Eva Reyes, American rhumba dance team; Pliner and Earle, piano duo; a new ballet known as the Bachelor Girls; the three Heat Waves, singers, dancers, instrumentalists; Holly Swanson, bass violin player and comedian; Ruby Abbott, singer; and Coleman Clark, table tennis expert, with his opponent, Bill Price. Candid camera nights will continue every Monday.

● Ted Lewis, who resembles a barnstorming Hamlet, popular bandleader and entertainer, continues at the Chez Paree. He is establishing an all-time attendance record for this café. The hit of the ten acts on the three programs that he stages each night is the Sylvia Manon company of adagio dancers. Jane Moore and Billy Revel are comic dancers. Ruth Terry, the Radio Aces, Lyda Sue, Lita Lede, Ruth Daye, Teddy Hale, and "Snowball" are also on the bill.

● The new floor show in the Continental Room of the Stevens hotel features Emily Von Losen, versatile dancer, and the music of Lou Bring's orchestra. Miss Von Losen appears in tap, acrobatic, eccentric and ballet numbers. Lou Bring's prima donna, Frances Hunt, has a repertory of popular songs. Loyanne and Renard, dance team, are making their first appearance here.

● Anson Weeks' band heads the current floor show in the Marine Dining Room of Edgewater Beach hotel. He has a group of soloists, including Margie Dee, Tommy Cunningham, and Frankie Saputo, comedian-guitarist. Harriet Smith's ballet featured in specialty dances headed by Lucy Banks Mower. Other acts are the Di Gatonas, dance duo; and Motter and Davis, hand balancing experts. Next Saturday brings the formal opening of the hotel's Beach Walk, with Bernie Cummins' orchestra.

● One of Chicago's longest dance engagements will end on June 17 when Ruth and Billy Ambrose will leave the Blackhawk, where they have danced nightly since Oct. 1. They will go to New York for a screen engagement, in which they will make a series of "shorts." Joe Sanders' orchestra continues.

● The Aragon ballroom announces the coming of Benny Goodman and his band, for a one-day-only engagement on Sunday, June 20. Ina Ray Hutton and her all-girl band, the "Melodears," have been booked for a week's engagement at the Aragon, starting on Saturday, June 12.

● Thomson's Motordrome, where riders speed around a fifty-four foot saucer on motorcycles; the "Monkey Circus," where a troupe of performing monkeys entertain, and the "House of Wonders" are among the features Riverview offers.

● Community singing has become popular in the Blue Fountain Room of the La Salle hotel. It takes place twice a night, at 10:30 and 12 o'clock. The King's Jesters with Marjorie Whitney and Gene Jerome, singing accordionist, furnish floor show entertainment.

● The current entertainment at the Drake hotel contains Bob Hall, extemporaneous rhymster and singer; Jess Willard and his badminton partner, Bill Hurley; Kay St. Germaine, singer; Gayle and Lloyd, girl tap dancers, and the Four Californians. Jack Denny's orchestra continues. The Gold Coast room will be converted into the Silver Forest on June 18. A new revue will be presented.

● Changes in the Royale Frolics revue starring Dolly Kay have brought back two acts from previous shows: Dawn and Darrow, ballroom dancers; and Judy Duncan, soubrette. Other performers are Jerry Lester, comedian; Margot and Libby Robin, mimics; Jackson and Nedra, tap dancers, and Jack Hilliard, tenor. Three bands: Henri Lishon's, Mort Lund's, Tiny Parham's.

● Frances Maddux, little known in Chicago save for her recent engagement at the Stevens hotel, is appearing at the Bon Air in Wheeling. A popular singer in the New York hotel dining rooms, her songs are of the intimate type and sometimes risqué. Others are Frank Hall, master of ceremonies and baritone; the Three Burke Sisters, singers recently in Ina Ray Hutton's band, and Letitia and Wallace, ballroom dance team. Earl Hoffman's dance band.

● The Club Alabam show stars Lillian Bernard and Flo Henrie in original songs. Assisting are Betty and Buddy, a midget dance team; Effie Burton, soprano; Art Williams, master of ceremonies, and others. Dancing to four bands.

● At L'Aiglon restaurant: George Bay's concert and dance band, and Dolores Marcelli, soprano; also strolling entertainers.

● Colosimos' has a new show starring Janis André, billed as the Bernhardt of the dance; Maxine DeShon, dancer, and Willie Shore comedian, dancer, and master of ceremonies. Others are Dorothy Wahl, dancer; Evelyn Poe, singer; the Renee La Marr Trio; the LaFons, and Don Enrico, tenor. Dance music by Bob Tinsley's band.

● Continuing at the Yacht club are Jack Waldron, comedian; Joan Abbott, singer; Mlle. Corrine, dancer, and the Robinson Twins, tap dancers. There is a ballet. Two dance bands, Nino Rinaldo's and Roland Hanell's.

Chicago Playbills

CONTINUED:

"**You Can't Take It with You,**" comedy; Harris theater; eighteenth week.

"**The Lonely Man,**" drama, WPA production; Blackstone theater; fourth week.

"**Mississippi Rainbow,**" farcical comedy with colored cast; WPA production; Princess theater; fourteenth week.

WEEKLY CHANGES:

Palace theater: Cinema and stage show; Paul Whiteman's orchestra.

Chicago theater: Cinema and stage show; Vic Hyde and others.

State-Lake theater: Cinema and stage show; Peter Higgins, headliner.

Rialto theater: Burlesque; June St. Clair, Marion Morgan in "Spring in Paris."

Two Meetings Study Future of Education

THE financial future of higher education has been the foremost topic at two annual conventions held this month. At the twenty-seventh annual meeting of the association of university and college business officers, held at the University of Chicago, loss of income in the future was discussed. At the twentieth annual convention of the American council on education, held in Washington, D. C., discussion centered around how most efficiently to administer this income when, and if, obtained.

Trevor Arnett, former president of the general education board, in the course of his dinner speech at the first mentioned meeting considered that the government's policy of taking over the production and distribution of wealth would eventually destroy the principal source of support of colleges. He tempered this, however, by affirming that with present belief in democracy in education, the American people would not consent to its curtailment nor surrender to complete state control.

"A few years ago," Mr. Arnett said, "it would have been possible to speak of the future with more assurance, but at present the foundations of our society seem to be shaken. It looks to some as if the economic system which has prevailed since we became a nation will be changed to some extent, if not completely. If any important change does occur it will profoundly affect college and university finance."

In the realm of finance Mr. Arnett anticipates several changes—the larger use of mechanical aids in accounting, close appraisals of the cost of research and instruction, greater efficiency in expenditure, scientific determination of the student's share in cost, and the coöperation of institutions in securing competent advice regarding investments.

It was particularly this last point which was emphasized at the eastern convention by Lloyd Morey, controler of the University of Illinois and chief consultant for the financial advisory service of the American council of education, which service aims to contribute to an intensive analysis of administrative finance in all collegiate institutions.

"In higher education," Mr. Morey said, "the importance of institutional autonomy cannot be too strongly emphasized. Coöperation in the field of higher education, established through central agencies, provides for setting up common standards of financial reporting which insures uniformity. This is essential both for public and private institutions because if sources of income become changed there is likely to be mandatory legislation compelling uniformity and it would better be brought about by voluntary effort."

He pointed out that private institutions eagerly seek the seemingly inexhausting resources of the state for support, forgetting the difficult problems of political relationships inherent in that situation; that public institutions long for endowments from beneficent alumni, and freedom from governmental interference, forgetting the manifold obligations attached to such gifts and the uncertainty as to when they materialize.

• • •

BECAUSE erroneous information about the old civil war scholarships to the University of Illinois has spread about, causing many people to make futile trips to the administration office, G. P. Tuttle, registrar, has announced that only thirteen of these scholarships are now available.

Soon after the civil war the legislature gave one scholarship to each county for the benefit of a direct descendant of a civil war soldier. At that time the university course was only three years, so the scholarships are good only for that period. The scholarship is awarded only once and has been claimed in every county except Alexander, Brown, Bureau, Calhoun, Henderson, Marshall, Mason, Menard, Putnam, Scott, Washington, Perry, and Whiteside.

• • •

DR. ABRAHAM FLEXNER, director of the institute for advanced study at Princeton university, will deliver the Bryn Mawr college commencement address in Goodhart hall this Wednesday at 11 o'clock. The baccalaureate service to be held tonight will be conducted by the Rev. J. Edgar Park, president of Wheaton college.

• • •

FORMATION of a school of general studies has been announced by President Frank Cody of Wayne university, Detroit, Mich. It is designed for "nonmatriculated" students who are taking noncredit work, or who are taking regular work but are not candidates for degrees. The school will concern itself mainly with three groups of students:

1. High school graduates who desire some general college work but who do not intend to follow a four year program.

2. High school graduates who wish advanced technical or subprofessional training, but who do not wish to take the regular professional curriculum.

3. Adult part time students who wish collegiate work for specific or avocational purposes.

The offerings of the school will include a two year "core" curriculum in general studies for the "nonmatriculated" students. The vocational and semi-professional programs include secretarial science, merchandising, and advertising. The addition of this new school implies only administrative reorganization and does not involve any expansion of the existing program, according to Don S. Miller, assistant dean in the college of liberal arts, who will be director of the new unit.

• • •

DR. THOMAS C. POULTER, director of Armour institute, who was second in command of the Byrd antarctic expedition, 1933-'35, has been presented with a gold medal by the National Geographic society. Dr. Gilbert Grosvenor, president, made the presentation in the presence of Rear Admiral Richard E. Byrd, who led the expedition. Upon it, Dr. Poulter made geophysical investigations, studies of ice conditions, magnetic soundings, and observations of meteors and auroral phenomena.

BARBARA STANWYCK IN "THIS IS MY AFFAIR"

Well, look at all Barbara Stanwyck's curls! They meant a session with the hair dresser, webetcha! Miss Stanwyck and her boy friend, Robert Taylor, are at present co-starring in a number titled "This Is My Affair." An eyeful of the glamorous pair may be had by a visit to the Chicago.

Wagner Cycle

FRITZ REINER, one of the most important of the conductors who will participate in New York's summer musical activities this year, announces a miniature Wagner festival for Lewisohn stadium. Performances will be in concert form.

The cycle begins with "Das Rheingold" on July 12, which is to be given almost entire. The other three dramas of the "Ring," since they are longer than "Rheingold," will suffer a considerable number of excisions, not so many, however, so that the flow of the story will be lost. "Tristan" also is due for a trimming.

The dates of the five music dramas are July 12, 14, 20, 22, and 27.

Variety Shows

PAUL WHITEMAN, his orchestra of thirty men, and his entertainers provide the current stage entertainment at the Palace theater. This is Whiteman's first theater appearance in Chicago in a long time, though he recently completed an engagement at the Drake hotel. The specialty performers are the Three T's [Teagarden, Trumbauer, and Teagarden], Tenor Jimmy Brierly, Pianist Roy Bargey, Banjoist Mike Pingatore, Trumpeter "Goldie," and Saxophonist Al Gallodoro. A group of dancers also are on the Whiteman program.

The Chicago theater's stage bill this week contains Vic Hyde, versatile instrumentalist; Sybil Bowen, impersonatrix; Helen Reynolds and her Eight Companions, a roller skating diversion; Lewis and Van, dancers, and the Evans ballet. Hyde has scored a success in New York night clubs the last three months and will start film work on July 15. He plays twenty-seven musical instruments. A "Donald Duck" ballet is given by the Evans girls.

Strauss Operetta

LEE SHUBERT has the American rights to "Three Waltzes," Viennese operetta, with book by Paul Knepler and Armin Robinson and music arranged by Oscar Straus. The score in act I is based on the music of Johann Strauss, the elder; in act II on the music of Johann Strauss, the younger; for act III Oscar Straus has supplied the music directly. The locale is Vienna in 1865, 1900, and 1935, the story a three generation romance.

Mysterious MESSENGERS FROM SPACE

HOW INVISIBLE RADIATIONS AFFECT OUR LIVES

Is life force an energy of the universe? Are thoughts electrical? Can the human mind attract and transform stupendous infinite powers into ideas and things? Let O. Ray Stevens, K. R. C., member of the National Rosicrucian Lecture Board, tell you about these astounding realities of life in his forceful way.

FREE LECTURE WITH SOUND MOTION PICTURES

SEE and HEAR the first public demonstration of the Cosmic Ray. Is the Cosmic Ray the essence of the universe? See and hear the sound picture, "The Human Crucible." This is NOT a religious discourse. BRING A FRIEND. No fees or collections.

TONIGHT 8 P. M. — 14th Floor Assembly Hall, Masonic Temple Bldg., 32 W. Randolph St. — SUNDAY JUNE 6

The ROSICRUCIANS (AMORC)

AMUSEMENTS. AMUSEMENTS.

HARRIS [COMFORTABLY AIR-COOLED] TONIGHT AND EVERY NIGHT, 8:40

5th MONTH! 174,842 CHICAGOANS HAVE AWARDED the PRIZE for the FUNNIEST PLAY of 1936-'37 to

SAM H. HARRIS' Production of

"YOU CAN'T TAKE IT WITH YOU"

by MOSS HART and GEORGE S. KAUFMAN

PULITZER PRIZE PLAY, 1936-'37

NITES—55c, $1.10, $1.65, $2.20, $2.75. MAT. SAT.—55c, $1.10, $1.65, $2.20. POP. WED. MAT.—55c, $1.10, $1.65.

NOW! GOOD SEATS AT BOX OFFICE FOR ALL PERFORMANCES

BLACKSTONE 8:30 Nightly Save Sun. Prices: 25, 35, 55 cents
Federal Theater's Signal Success to Date!
THE LONELY MAN —by— HOWARD KOCH
"Completely interesting to everybody in audience. Chicago's Federal Theater has done a bang-up job with courage and vision."—HAL in Variety.
"Full of dramatic life. The most satisfying stage Lincoln I have ever seen!"—LLOYD LEWIS in The Daily News for May 17.

PRINCESS Nightly 8:30—Exc. Monday LAST WEEKS
"Mississippi Rainbow"
Popular Prices—25, 35, 55 Cents

ADVERTISE IN THE TRIBUNE

EDUCATIONAL.

High School Pre-Legal
IN SHORTEST POSSIBLE TIME CONSISTENT WITH BETTER INSTRUCTION.
OLD ESTABLISHED SCHOOL. STATE CHARTERED. ONLY ONE OF ITS TYPE EQUIPPED WITH 15 CLASSROOMS AND SCIENCE LABORATORIES.
DAYS—EVENINGS—HOME STUDY
Thorough preparation for College entrance, law, nursing, C. P. A., engineering, premedical and pre-dental schools.
SUMMER TERM JUNE 14
Classroom Visitors Welcome
DONALD F. DODD, LLB., LLM., Director
190 N. State St. Fra. 4122-3-4-5
DODD-HARRIS SCHOOLS

ARMOUR INSTITUTE OF TECHNOLOGY
A College of Engineering and Architecture
SUMMER SESSION Begins June 21.
Day and Evening Classes in Mathematics, Mechanics, Physics, Chemistry, English, Drawing and Architecture. Bulletins on request.
Telephone Victory 4600
Armour Institute of Technology
3300 Federal Street, Chicago, Illinois

The FREDERIC MIZEN ACADEMY OF ART
SUMMER COURSE June 28th to August 6th
Outdoor painting and studio class work under the same distinguished faculty instructing in the winter session. Inquire for literature.
RANDOLPH 1421
75 East Wacker Drive—Chicago

HIGH SCHOOL IN MONTHS—NOT YEARS
Preparation for Leading Colleges and All Professions
EXPERT INSTRUCTION
DAY & EVENING CLASSES
Now in Our 14th Year
SUMMER TERM—JUNE 14
College Preparatory School
23 E. Jackson Blvd. Webster 2448

Chicago Business College
Original "Virden" School Est. 1887
Gregg or Munson Stenographic
Beginners or review. Many calls now.
BOOKKEEPING, TYPING, CASHIERING, COMPTOMETER, SWITCHBOARD, PBX LIVE BOARDS
See all depts. of this fine 25 room school.
SUPERIOR SERVICE AT LOWEST COST
WALTER D. HARRIS, B. S. M. A., President
190 N. State St. Franklin 4122

Teacher Training
Kindergarten—Nursery—Primary
Prepare for a professional career while securing college training. 2-3-4 year courses. Degrees and diplomas. Accredited. 42nd year. Catalog upon request. Centrally located.
6 Weeks Summer Session—June 21-July 30
Pestalozzi-Froebel Teachers College
Box 2, 410 S. Michigan Blvd. Wabash 6762

VOGUE SCHOOL of FASHION ART
Dress Design, French Cutting, Pattern Making, Line, Color, Fabric Analysis, Styling, Merchandising, Millinery, Fashion Illustration, Interior Decoration, Photography.
Personal Training • Individual Advancement.
116 S. MICHIGAN BLVD., CHICAGO. Dept. T.

—RADIO—DRAMA—
Summer Session—June 21-July 30
Professional training for Radio, Theater, Public Speaking. 47 years' national recognition. Diplomas and Degrees. Call, write or phone Wabash 6762.
COLUMBIA COLLEGE OF SPEECH DRAMA and RADIO
Fine Arts Bldg., 410 S. Michigan Ave., Chicago.

DRAFTING Spare time courses lead to good positions. Also courses in Air Conditioning, Engineering, Electricity, Architecture, Radio, etc. Accredited. FREE BOOK.
CHICAGO TECH COLLEGE
30D TECH BLDG., 118 E. 26TH ST. VIC. 8376

ILLINOIS COLLEGE of Commerce 41st year—all business courses. Day or evening—New Term—June 14-21. Catalog Free. Positions for Graduates. 3260 W. Madison. Van Buren 3768.

EDUCATIONAL.

On Your Own in Provence

You'll really enjoy your wanderings if you learn some French at Berlitz before you sail! In a few short weeks Berlitz-trained native instructors can teach you to speak French, can help you acquire a vocabulary sufficient to your needs. Two hours a day or two hours a week, to suit your purpose.

BERLITZ SCHOOL OF LANGUAGES
The Language Center of Chicago
30 N. Michigan Ave. at Wash'n. Fra. 4341
Visit Europe with Berlitz Travel Club

65th SUMMER TERM
Opens June 21 and 28
IMPROVED BUSINESS—MORE OPENINGS—ARE YOU READY?
Secretarial, Accounting, Office Machines and other courses. Day and Evening. Individual instruction. Hours 8:30 to 1:00. Special summer rates. Prospectus.
METROPOLITAN BUSINESS COLLEGE
6 Conveniently Located Schools
37 S. Wabash Ave. RANdolph 2637
Lincoln Ave. & Roscoe St. GRAce. 2227
Milwaukee & Western Aves. ARM. 8011
9 S. Crawford Ave. NEVada 3680
304 W. 63rd St. WENtworth 2227
11324 S. Michigan Ave. PULlman 6594

STENO INTENSIVE GRAPHIC COURSE
FOR COLLEGE MEN AND WOMEN
Day Classes Only.
Stenographic speed of 100 words a minute in 100 days—assured for one fee. The popular course with superior college people. Bulletin on request. Register early. Class starts July 6.
Visit, write or phone RAN. 1575
Regular business courses, Day and Eve.
Bryant & Stratton
18 S. MICHIGAN AVE.—CHICAGO

Lewis Institute
A College of Engineering Arts and Sciences
Summer Term June 28-Aug. 20
Mathematics, Physics, Chemistry, Zoology, Engineering, Drafting and Shopwork, English, History, Economics, Psychology, Philosophy, Education, Foreign Languages, Home Economics, Applied Arts, Pottery.
For Circular of Information address
LEWIS INSTITUTE, DEPT. A
Madison St. and Damen Ave., Chicago

HIGH SCHOOL Complete in 12 Months
Full preparation for College Entrance, Law, Nursing, C. P. A. Day. Evening. Home Study.
PRE-LAW in 9-12 Months
Enroll Now for Summer Term
ACADEMY FOR ADULTS
30 W. Washington St. Franklin 0145

THE ART INSTITUTE OF CHICAGO
Drawing Painting Modeling Design and Crafts. Mornings. Enrolment for two four or six weeks optional.
SUMMER ART FOR CHILDREN CLASSES
Catalog on request, address The Art Institute of Chicago
Dept. CT, Michigan at Adams, Chicago, Central 7081
6 WEEKS • JUNE 28 TO AUGUST 6

NATIONAL COLLEGE 51st Year of EDUCATION
Young women educated for teaching in nursery school, kindergarten and elementary grades. Here is an opportunity for a college education with a vocation. Children's demonstration school and observation centers. Dormitory. Athletics. Graduates successfully placed. 6 wk. summer session begins June 18, 2 wk. special courses begin June 28 and July 12. Write Edna Dean Baker, Pres., Box 722-G, Evanston, Ill.

ILLINOIS COLLEGE OF CHIROPODY AND FOOT SURGERY
Now in its twenty-fifth year, offers thorough professional course leading to degree of Doctor of Surgical Chiropody. High School Education required for entrance. National recognition. Eminent faculty of chiropodists, physicians, surgeons and orthopedists. Excellent clinical facilities. For bulletin write—The Registrar, Department CT
1327 NORTH CLARK ST., CHICAGO, ILL.

MacCormac SCHOOL OF COMMERCE
Accounting, Shorthand, Stenotypy, Typewriting and Allied Subjects. Summer Term Begins June 21st.
Call or phone for information
1170 E. 63rd St. Hyde Park 2130

GREGG-MUNSON STENOGRAPHIC
Deluxe Course. 5 days week. Univ. Teachers.
SPECIAL RATES, $15 MONTH
All other depts., reduced summer rates
190 N. STATE ST. FRANK. 4122
CHICAGO BUSINESS COLLEGE

Pyre System of Dramatics
Learn It—Teach It (Summer Classes)
Walton Pyre
410 S. Michigan Avenue Webster 4267

SUMMER LOOP HIGH SCHOOL
Day and Evening Classes. Enroll Now!
MARQUETTE INSTITUTE
189 N. Clark St. Dearborn 3583

EDUCATIONAL.

STENOTYPE SECRETARIAL TRAINING

Young MEN and WOMEN: Investigate This Modern Way to Better Jobs

● At N. S. I. you learn the newest, fastest, easiest method of recording speech—the modern Stenotype machine method that enables you to take accurately letters, memos, reports, sales conferences and board meetings faster than anyone can talk.

This modern system is STENOTYPY—already used to report nine out of ten national conventions, and a favorite in thousands of business offices. It is easy to learn and easy to use.

N. S. I. Secretarial Training gives you superior stenographic ability—and is complete in all phases of office procedure, typewriting, business English, personality development, and nationwide placement service.

Classes Now Forming

Ask for a free Stenotype demonstration. Try this little marvel machine for yourself. And get full information about this unusual secretarial training.

Act now: investigate TODAY! Write, phone or call.

• OPEN EVENINGS! •

NATIONAL STENOTYPE INSTITUTE
9 W. Washington St. Randolph 3450

3 Months' Intensive Shorthand Course for the College Trained Starts JULY 6
Regular Summer Session Starts July 6
Catalog on Request
The Gregg College
Home of Gregg Shorthand
6 N. Michigan Ave. Chicago
Telephone State 1881

The Comptometer School
Conducted by the Manufacturers of the Machine
Day Classes Admit High School Graduates Only
Start Any Monday
Evening Classes Begin Sept. 13
A short, intensive business course for young men and women. Free employment service is open to our graduates.
FELT & TARRANT MFG. CO.
Room 1230 Merchandise Mart
222 N. Bank Drive Superior 9603

moser BUSINESS COLLEGE
Only Four Year High School
Graduates Enrolled . . . Gregg, Pitman and Munson Shorthand—also Stenotypy. Students May Enter Now. Bulletin Sent Free. 116 South Michigan Avenue, Chicago. Randolph 4347.

PRACTICAL ENGLISH
• Grammar
• Punctuation
• Pronunciation
• Public Speaking
Classes—Private Lessons.
Register Now for Summer Study.
THE HEWITT SCHOOL
6 N. Michigan Ave. Telephone State 6546

SPEEDWRITING
The Shorthand using ABC's. Not a machine. 100 words a minute in 8 weeks. Intensive 8-Week Complete Summer Course. Start June 7-14-21, at special reduced rates. ENROLL NOW
For Secretaries-College Students
Everyone needing a practical Shorthand in minimum time and expense.
CHICAGO BUSINESS COLLEGE. EST. 1887
190 N. State St. Frank. 4122-3-4-5

FORD Commercial College
New day and evening classes June 14-21. A modern office training school located in the Pioneer Bank Bldg. Supported by R. L. Ford and Prof. C. E. Willard of Northwestern Univ. Smaller classes, bigger results, lower tuition. No solicitors. Call, write, or phone for free catalogue T.
4000 W. North Ave. Albany 9506

AU Aeronautical Engineering, Licensed Mechanics, Administrative, Radio, etc. Days & Eves. Free Booklet 'Aviation as a Career.' Gov't approved. Aeronautical University, Curtiss-Wright Bldg., 1338 S. Mich. Ave. Register Now for Summer School.

CAMPS.

Boys and Girls—3 to 16 Years. Reasonable Rates. SWIMMING—HORSEBACK RIDING—DANCING—LIFE SAVING—DRAMATICS. ALL SPORTS UNDER CAREFUL SUPERVISION.
Camp Mich-a-Goose and Mich-a-Gander
HOLLAND, MICHIGAN
Sharlot Grey, 1403 Howard, Hollycourt 2849

KAATERSKILL
Pownal, Vt. 18th Season. Boys 6-16. Varied program of activity. Trips. Trained staff. Complete equipment. Riding. Physician. $17.50 week. Catalog, M. J. Lorenz, Box 424, Bennington, Vt. Chicago Tel. Central 6674. Affiliated Camp Woodland, Londonderry, Vt., for Girls.

NAWAKWA Ideal Camp Site On Lake Michigan
CAMP FIRE GIRLS' CAMP
Non-members welcomed. Nawakwa is famed for its well-rounded program of camp activities. Trained counselors. Screened cottages. Tutoring. Small fee. Write for Booklet T, 203 N. Wabash. Dearborn [illegible].

TOSEBO CAMP for BOYS
27th year. Convenient Mich. location. Ages 6 to 16. Boat Building. All sports. Free horse-back riding. Trips to Canada and East in Land yacht. Moderate price. Catalog: Box T. WOODSTOCK, ILL.

Science Now Working on Analysis of Ancient Violins

Creation of Magic Modern Fiddle Is Aim

Entirely Sound Proofed Room One of Unique Features of Project.

By Edward Barry.

IN an age spectacularly rich in half truths and tolerant to an excessive degree of self-advertisment and ballyhoo there still lurk in the libraries and laboratories of the world innumerable men and women faithful to ancient principles of scholarship.

Instead of selecting certain facts and arranging them to fit some particular theory these workers dispassionately examine all available data and hope that a fruitful hypothesis will emerge. And even when such an hypothesis has emerged, good scholars and scientists are reluctant to rush into print. They stand ready to discard even their best loved theories the moment any fact incompatible with them is established and there is no eagerness to publicize any tale of incomplete accomplishment or underwrite something which the next day's work may destroy.

Occupying a high place in this aristocracy of honest scholarship is a certain authority on acoustics who is affiliated with an important midwestern university. He has been working for some time on the problems touched upon in this column two weeks ago—the reasons underlying the excellence of old Italian violins—but refuses to allow his name to be divulged until his present hypotheses shall have been completely tested. In the meantime, some of this man's observations, theories, and methods may make an acceptable sequel to the earlier article. This piece is based almost entirely on his oral or written statements.

Sees Possibility of Science Finding Answer.

Although the greatness of the best violins of Stradivari and Amati has never yet been fully accounted for, there is no reason to believe that science, if given time, will be unable to provide an adequate explanation. From the scientific standpoint a violin is simply a medium for the production of sound. Since musicians say that old violins are better than new ones—that the kind of sound they produce is superior—then scientists are ready to analyze these differences in sound and attempt to relate them to certain features of construction or treatment.

The scientific approach to a problem consists in collecting data under controled conditions and examining these data for similarities or differences that may turn out to be significant. And when science says "controled conditions" it really means controled. For instance, in the experiments on violins the human element was excluded and a mechanical bowing mechanism built. Input and output could then be calculated nicely without worry over a mortal violinist's sudden access of whimsey or sentiment.

Also a dead room was provided which is so completely soundproofed that the auditory nerves of a man standing therein are stimulated only from inside the body. The sound of his heart and the surge of blood through his circulatory system become a loud booming and roar. Instruments—incredibly delicate instruments—are used for the recording of all data. The human ear would be useless for such a purpose. These instruments express in terms of the science of acoustics the various characteristics of sound. The ear groups one or more of these characteristics together and roughly calls the result "mellow," "scratchy," or something equally unscientific.

Testing Violins One Phase of Experiment.

Eleven modern violins and ten old violins were tested for response, tone center, tone quality, and tonal balance of the four strings. The results, when all of the findings are interpreted and the experiments which they suggest are completed, may allow scientists to construct a violin which will approximate the qualities of a Stradivari.

The method is simple. First: Find out what the differences are. Second: Build a fiddle whose acoustical properties match those of the violins which musicians consider great. Remember that science does not call one instrument good and another bad. It is indifferent to such distinctions and is concerned only with the problem of reducing characteristics to understandable and workable terms.

One interesting result of the experiments was this: In old violins the lower partials were prominent, in newer ones the higher. [Partials—also called overtones or harmonics—are tones which sound simultaneously with the fundamental. When you play C on the violin you get not only the desired C but also, very softly, an overtone of the C above, the G above that, the next C, E, and G, etc.]

Resonance of Wood Must Be Considered.

The number and disposition of partials are known to have an important bearing on tone quality. Since the laws of sound are pretty well known, the resonance of a piece of wood and the characteristics of its partials can be determined before it is incorporated in a violin. Work is going forward now on the theory that if a violin is made of carefully assembled woods, in which each piece has been tested acoustically and found to give the type of resonant response typical of the old instruments, then its quality, when finished, will be similar to that of an ancient Stradivari or Amati.

Always careful to admit the presence of unknown factors, the director of this experiment calls attention to the fact that the methods used by the old craftsmen may possibly hold something which we do not yet understand. In general, however, this possibility is relegated [along with legends of other "secrets"] to a limbo beyond the territories of science.

Can the superiority of an old Stradivari be partly due to the fact that the wood has been curing for 200 years? Then science will try to accomplish the same result in a much shorter time. Can this superiority depend on such characteristics of wood as high elasticity, low density, low damping power? Then science will attempt to duplicate these qualities in its own materials.

Experimenter Modest in Hopes for Success.

This experimenter is not arrogant about his own work and freely admits the possibility of failure. He believes, however, that the present methods offer a better chance for success than the blind duplication of measurements and the rough aural assessment of results which have marked all previous attempts to build violins as good as the ancient instruments of Cremona and Venice.

There may be news from this laboratory within a year. Whether it will be "good news" is something else again. Science recognizes no such loose distinctions and will announce with equal unconcern the destruction or the proof of a hypothesis.

Music Calendar

Today.

Central church choir; Orchestra hall, 11.

Maria Kurenko, soprano; Fullerton hall, 3.

Illinois Symphony orchestra, Rudolph Ganz, guest conductor; Olga Dane, contralto; Oscar Chausow, violinist; Great Northern theater, 3:30.

Anne Rudolph and dance group; Beaux Arts salon, 4.

Musical service, Fourth Presbyterian church choir, Barrett Spach, conductor and organist; Paul Nettinga, tenor; Fourth Presbyterian church, 8.

Monday.

Patricia Ann Levit, pianist [Temple Sholom sisterhood]; Edgewater Beach hotel grand ballroom, 2:30.

Van Dusen Organ club; Grace Episcopal church, 8.

Friday.

Jeannette Risler, pianist; Raymond Anderson, violinist; Columbia School of Music, 8:15.

Saturday.

Boguslawski College of Music commencement concert; Thorne hall; 8:15.

SINGS WITH CHICAGO OPERA AGAIN

The Chicago City Opera company announces the re-engagement of Vivian Della Chiesa for the 1937 season. The attractive soprano made her debut here last November.

In the World of Music

The fourth annual Berkshire Symphonic festival will take place from Aug. 5 to 15 on its new permanent site, "Tanglewood," a wooded, rolling 210 acre estate in the Berkshire hills between Lenox and Stockbridge, Mass. The festival is to consist of six concerts by the Boston Symphony orchestra, conducted by Dr. Serge Koussevitzky. Each of three programs will be devoted to the works of a single composer, the masters thus represented being Beethoven, Brahms, and Wagner. The three remaining programs are to be varied in nature, including music by Mozart, Schubert, Haydn, Tschaikowsky, Franck, Rimsky-Korsakoff, and Sibelius.

"Tanglewood" was given to the Boston Symphony orchestra as a permanent home for its festival performances by Mrs. Gorham Brooks of Brookline, Mass. At one time Nathaniel Hawthorne lived in a cottage on this estate, and it was here that he wrote "Tanglewood Tales" and "The House of the Seven Gables."

Later in the summer, from Aug. 30 to Sept. 10, Mr. Riemenschneider is to teach at the Cleveland Summer School for Organists, lecturing upon historical and critical aspects of the organ music of Bach and his 17th century predecessors. His associates upon the faculty will be Melville Smith, organist and musical theorist of Western Reserve university, and Walter Holtkamp, Cleveland organ builder. Mr. Smith is to lecture upon the performance and interpretation of organ music and Mr. Holtkamp is to discuss the mechanics and construction of various types of organs.

The Chicago Council of Teachers of Singing competition for a setting for solo voice of Sidney Lanier's "Evening Song" closes on July 1. The prize is $100. The judges are Shirley Gandell, Arthur Burton, and Richard De Young. Further information may be secured from D. A. Clippinger, 306 S. Wabash ave.

The San Francisco Opera company will open its fifteenth season on Oct. 15. The sole novelty of the season is Beethoven's "Fidelio," in which Kirsten Flagstad is to appear. There will be revivals of "The Masked Ball," "Romeo and Juliet," "Lakme," and "Norma." Among the singers engaged, in addition to Mme. Flagstad, are Lily Pons, Vina Bovy, Gina Cigna, and Rosa Tentoni, sopranos; Bruna Castagna and Kathryn Meisle, contraltos; Lauritz Melchior, Rene Maison, Charles Kullman, and Giovanni Martinelli, tenors; Ezio Pinza, Emanuel List, Ludwig Hofmann, Julius Huehn, and Richard Bonelli, baritones and basses.

The Van Dusen Organ club will give an organ recital tomorrow evening at Grace Episcopal church. Compositions by Bach, Wagner, Widor, Farnum, Vierne, Bonnet, and Macquaire are to be played. The organists are James Cunliff, Jessie Perkins, Wilma Leamon, Esther Timmerman, and Winston Johnson.

Symphony's Repertoire Brings Plaint

Critic Campaigns for More Contemporary Music on Programs.

By Cecil M. Smith.

IN THE course of a gentle plaint uttered three weeks ago in this column against the lack of electricity created by the seasonal activities of the Chicago Symphony orchestra, I ventured the suggestion that some friendly investigation of the répertoire presented by the orchestra might be a helpful undertaking. In the days which have elapsed since that time I have been both gathering facts and thinking thoughts about the music we have heard in Orchestra hall. Today I am ready to put forth some more or less tentative conclusions.

The choice of a season's répertoire for a symphony orchestra is, of course, partly a matter of taste. But since nobody's taste ever fully agrees with any one else's, none of us can hope to see altogether eye to eye if he tries to let taste alone be the determining factor in any evaluation of the orchestra's program materials.

Varied Repertoire of Great Importance.

One of the orchestra's main functions is to let us hear music of a wide variety of times and places, allowing us to have the fun of deciding whether each unfamiliar piece is good or not. If the music played each season includes many extremely divergent musical points of view, our sensibilities are sharpened and our wits are constantly called into constructive use. On the other hand, if the programs do not spread out over a large enough musical territory, we are deprived of the privilege of extending our experience into new areas and of developing our judgment.

I quake a little at my own temerity in thus bringing forward a subject which involves the very essence of the orchestra's contribution to our community. For I was brought up on the concerts of the Chicago Symphony orchestra, and I have a deep affection for the orchestra and everything good it has always stood for. I have heard it give countless enlivening performances of the great classics and of a goodly number of challenging works from the present. I have been convinced from time to time that no other orchestra could surpass either the full panoplied splendor of its tone or the architectonic majesty of Dr. Stock's reading of scores.

In the light of my sense of indebtedness to the orchestra one can understand the effort it takes to speak without mincing words. But some one must speak, for the orchestra is in danger of losing its sense of stewardship toward Chicago's musical public. It is in danger of lapsing into a conventional routine of lack-luster performances of perfectly safe music. This is the time to talk about it, for a considerable rejuvenation can take place in the four months between now and October.

Status of Classics Always Above Debate.

The orchestra's service to its audience in playing the classics of the past 200 years has always been above debate and continues to remain so. It is foolish to think that the symphonies of Brahms and Beethoven can be played too often, or even excerpts from the Wagner operas [although I am inclined to be of the opinion that 266 Wagner performances since 1920 are proportionately too many]. The major monuments of accepted musical literature should be heard in fairly regular rotation, and they usually are.

Yet there is a serious unbalance at a few points in the so-called "standard" répertoire. In the seventeen seasons since October, 1920 [a period which I have arbitrarily selected in order to make this study uniform], there were forty-five performances of works by Glazounoff and forty-one of works by Rachmaninoff. In the same period Handel was represented thirty-one times and Haydn only twenty-three. Mozart's E-flat symphony was played five times, the Franck symphony and the Bacchanale from "Tannhäuser" nineteen times each. Compositions of Richard Strauss appeared on the programs 117 times, those of Schubert twenty-nine times.

These uninterpreted statistics, and many more like them, may prove nothing at all. I toss them out as food for thought, with the suggestion that certain items appear with a too greatly routined regularity to seem fresh when we hear them, whereas others languish in relative neglect.

Contemporary Novelties Suffering from Neglect.

When we turn to the matter of contemporary novelties, the picture is one which can be painted with more forceful strokes. For when a symphony orchestra denies its patrons a considerable body of competently composed music, an alarming censorship is set up. For example, the orchestra has never played Sibelius' Fifth symphony in the entire twenty-one years since it was written. Is it an incompetent work, not worthy of the effort of rehearsal and performance? That this is not the case all of us know who have heard it played on records or by the Illinois Symphony orchestra, or who have read reports of its reception in other cities.

This is one instance among many. This season's programs have persuaded many patrons, against their will, that the orchestra displays a declining interest in keeping its audience abreast of the times. In five seasons the number of twentieth century novelties has slipped from twenty-six to sixteen, a decrease of 38.4 per cent. Of this year's sixteen modern novelties only six were by non-Americans, and one of these was the old-fashioned "Fantasie" for violin by Suk, written early in the century in conformity to nineteenth century technique. Our world outlook upon modern music was therefore increased this year by one piece each of Bliss, Chavez, Prokofieff, Rachmaninoff, and Trapp. What do we know about the following prominent living composers, none of whose music the orchestra has played: Conrad Beck, Lord Berners, Alois Hába, Leos Janacek, Nikolai Lopatnikoff, Igor Markevitch, Bohuslav Martinu, Olivier Messaien, Georges Migot, Francis Poulenc, Juan Revueltas, Jean Roger-Ducasse, Hector Villa-Lobos, Anton Webern, Kurt Weill, Egon Wellesz?

To this list may be added a few facts about works no longer novelties. Stravinsky's "Fire Bird" suite has been played sixteen times, but we have heard only one work once by Ildebrando Pizzetti, one of Italy's most gifted composers. Glière's "Ilia Mourometz" symphony has received ten interpretations, while there have been exactly four performances of works by Szostakowicz. Other composers of great reputation who have had four hearings or less are Bela Bartok, Alban Berg, Aaron Copland, Manuel de Falla, Roy Harris, Darius Milhaud, and Karl Szymanowski. Only three compositions by Arnold Schönberg have been given, although Schönberg is generally conceded to be a history making figure in modern music.

Suggests Organization of Symphony Choral Group.

Another field where active steps need to be taken is that of choral music. Only the orchestra itself can afford to take time to prepare and present fully perfected performances of large choral works. The separate choral societies, in their own concerts, can afford only two or three hours of orchestral rehearsal, and the ensemble of orchestra and chorus is always ragged.

If the orchestra does not wish to make use of the admirable Swedish Choral club, why should it not follow the example of St. Louis, and organize a youthful, vigorous, large chorus to serve as a regular adjunct to the orchestra in the presentation of two or three choral masterpieces each season? Perhaps we should then hear Bach's "St. John Passion" or Kodaly's "Psalmus Hungaricus."

These criticisms of orchestral répertoire are not offered in a destructive spirit, for the larger share of any season's programs consists of music which is vitally alive. I am sure, however, that most of the orchestra's subscribers would cordially welcome more enterprising program building. If only the orchestra could decide to take a few chances, what a bully time we would all have sharing in its adventures!

Notes of Music and Musicians

Rudolph Ganz, eminent Chicago conductor, pianist, and educator, is to lead the Illinois Symphony orchestra in this afternoon's concert at the Great Northern theater. The assisting artists of the day are Olga Dane, contralto of the Chicago City Opera company, and Oscar Chausow, violinist, a member of the Kansas City Philharmonic orchestra and a graduate of our own Civic orchestra.

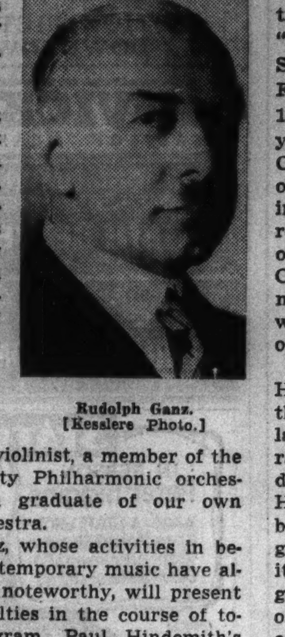

Rudolph Ganz.
[Kesslere Photo.]

Mr. Ganz, whose activities in behalf of contemporary music have always been noteworthy, will present three novelties in the course of today's program, Paul Hindemith's "Ein Jäger aus Kurpfalz" [A Hunter from Kurpfalz], a minuet by Charles Haubiel, and the symphonic sketch, "Bethlehem," by Burnet C. Tuthill.

Mr. Haubiel, who is now assistant professor of music at New York university, is the composer of "Ritratti," a suite of three musical "portraits" played by the Chicago Symphony orchestra under Dr. Frederick Stock in the season of 1935-'36. Mr. Tuthill was for some years a teacher and music critic in Cincinnati, O. He is now director of music at Southwest university in Memphis, Tenn. So far as the records of this department go, his only previous representation in Chicago was at the music educators' national conference here in 1934, when he played a clarinet sonata of his own composition.

Miss Dane, who sang Augusta Holmes' "The Purple Hour" with the Illinois Symphony orchestra last April, is to contribute another rarity of French song literature today, Saint-Saëns' setting of Victor Hugo's poem, "La Fiancée du Timbalier." Mr. Chausow will play the glittering Ravel "Tsigane." Other items on the program are Honegger's "Chant de Joie," heard here once previously under the composer's baton in 1929; Saint-Saëns' Second Symphony in A minor, last played here in the season of 1921-'22, and the Malagueña from Moszkowski's opera, "Boabdil," which the Chicago Symphony orchestra last played in a subscription concert in 1892.

A surprise addition to the early June music calendar comes in the form of a recital in Fullerton hall this afternoon by Maria Kurenko, coloratura soprano. Her program includes Rosina's aria from "The Barber of Seville," the opera in which she made her debut with the Chicago Civic Opera company in 1927. Mme. Kurenko recently gave a week's series of master lessons under the sponsorship of De Paul university. Her accompanist today is Serge Tarnowsky.

Under the direction of Barrett Spach the choir of the Fourth Presbyterian church will present a musical service of uncommon interest tonight. The choir is to sing the chorale "To Thee, Jehovah," and the chorus "All Breathing Life," both by Bach; "Arise, O Ye Servants of God," a motet based upon the familiar "Old Hundredth" psalm tune by the sixteenth century Hollander, Jan Pieterszoon Sweelinck; "O Lord, Increase My Faith," by the Tudor composer, Orlando Gibbons; a quaint moralistic dialog by Heinrich Schütz entitled "The Pharisee and the Publican"; and more modern works by Bairstow, Charles Wood, and Franck.

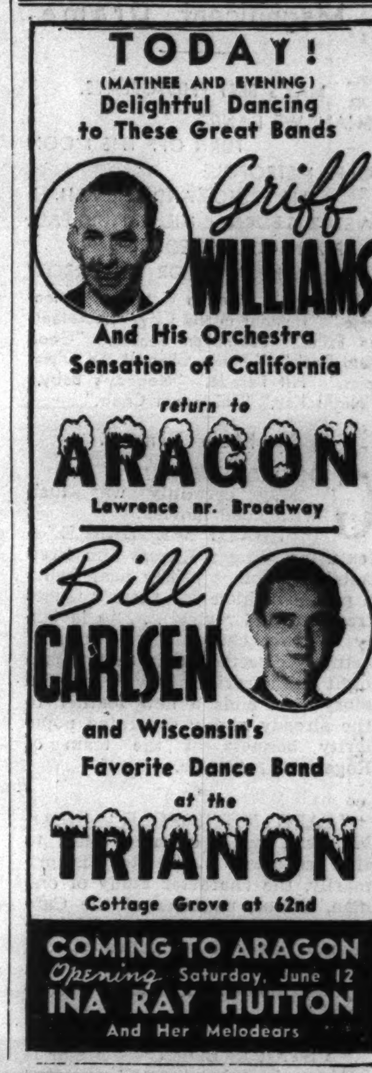

THE STARS of "Hotel HAYWIRE"

These two intent young people are Mary Carlisle and John Patterson, who are playing the romantic leads in "Hotel Haywire," at the Oriental. John's so much taller than Mary that he can look right over her head with no trouble at all. Leo Carrillo, Lynne Overman, George Barbier, and Benny Baker have featured leads in the picture.

Critic Lists May's Eight Best Movies

Films Include Light Fare and Also Some Magnificent Drama.

MAY'S BEST PHOTOPLAYS.

SHALL WE DANCE
TURN OFF THE MOON
CAFE METROPOLE
THE PRINCE AND THE PAUPER
A STAR IS BORN
NIGHT MUST FALL
CAPTAIN COURAGEOUS
MAKE WAY FOR TOMORROW

Honorable Mention Pictures: "Espionage," "Thunder in the City," Racketeers in Exile," "Beethoven Sonata," "Good Old Soak," "Charlie Chan at the Olympics," "Hit Parade," "Nobody's Baby," "Night Key," "Thirteenth Chair."

By Mae Tinee.

GOOD MORNING!

May certainly was lush with good movies!

"SHALL WE DANCE"—featuring Ginger Rogers and Fred Astaire—"comes pretty near being a perfect vehicle for them." Quote from original review . . . "a lavishly staged, charmingly costumed, astutely directed affair that tells a light and surprisingly well rounded story . . . adds a new feather to the already highly decorated popularity bonnets of the team of Rogers and Astaire.

"CAFE METROPOLE"—"Sparkle, zest, and a cunning touch to this scenario . . . the story is, primarily, the character study of one man, Victor, manager of the Café Metropole in Paris. . . . Adolphe Menjou gives a sophisticated and artistic portrayal of Victor. . . . Not a dull moment in 'Café Metropole'."

"A STAR IS BORN"—"A star is RE-born in this picture," reported ye critic. "Miss Janet Gaynor, none other, comes gloriously into her own—a NEW 'own'—in this moving story of life among the lights of Hollywood . . . and NEVER have I liked Frederic March so well as in 'A Star is Born.' Why, the fellow's magnificent. . . . Glowing performances of the stars are flanked by magnificent cast portrayals."

"CAPTAINS COURAGEOUS"—a great picture. Not so much from a spectacle viewpoint—although photographically it is a beautiful thing—but because of its deep, persistent human appeal. . . . As Manuel, Spencer Tracy gives his greatest performance, not excepting his work in 'San Francisco.' And Freddie Bartholomew and Lionel Barrymore never will hand their public anything better worth remembering than their respective portrayals of Harvey and Disko . . . direction par excellence. A most intelligent adaptation of Rudyard Kipling's tale of a boy who had to learn life's lessons in the hard school of experience. . . ."

"TURN OFF THE MOON"—"One of the most quietly delightful movies you've ever seen. . . . Ensemble numbers delicate and lovely and beautifully photographed. . . . A pleasure to watch the work of all the players. . . . Mr. Ruggles and Marjorie Gateson are no end of fun and Eleanor Whitney and Johnny Downs a mighty refreshing romantic dance team . . . enjoyable to the last drop of the curtain. . . ."

"THE PRINCE AND THE PAUPER"—"They've done a mighty nice job of Mark Twain's story laid in the England of 1537 . . . splendidly staged and accoutered and very timely . . . a lot of suspense to coronation sequences. . . . Mauch twins are attractive youngsters, not too actory. . . . Entire cast deserves commendation. So does the director. . . . I thoroughly enjoyed 'The Prince and the Pauper'."

"NIGHT MUST FALL"—"Scary in a quiet way that's tremendously effective . . . packs a good chill thrill many times multiplied. . . . As Danny, Robert Montgomery hands you the surprise of your life. Strange to see him as a villain, but his work in this film can't fail to prove to the world at large AND his producers that here is versatility that shouldn't be hid under a bushel. . . . Rosalind Russell's performance on a par with that in 'Craig's Wife.' . . .

"MAKE WAY FOR TOMORROW"—"A greatly simple picture . . . tells the story of an old couple who find the nest in which they had lovingly reared their young swept away from them. . . . Not one of the brood feels able to take care of BOTH parents. . . . One of the most genuinely moving productions I have ever seen; one of the most beautifully acted; one of the best directed. . . ." Featured Beulah Bondi and Victor Moore.

If you don't like any of the above I'll be flabbergasted. If you don't enjoy every last one of them, you'll be handing me the surprise of my life. So, either way, you see—? See what? Why——.

See you tomorrow.

Dancing Girl

BOBBE ARNST, the dancing member of the Sycamore family in "You Can't Take It With You," appeared in the leading rôle in Henri Bernstein's drama, "Melo," as acted in English in Paris a few years back. The motion picture version soon will be seen in this country under the title of "Dreaming Lips," with Elizabeth Bergner in the leading rôle.

She has been identified almost exclusively with musical comedy, however, until her appearance in "You Can't Take It With You." She has appeared in the "Ziegfeld Follies, "Simple Simon," "Rosalie," "Greenwich Village Follies," and "Whoopee."

THE STAR IN "ISLE OF FURY"

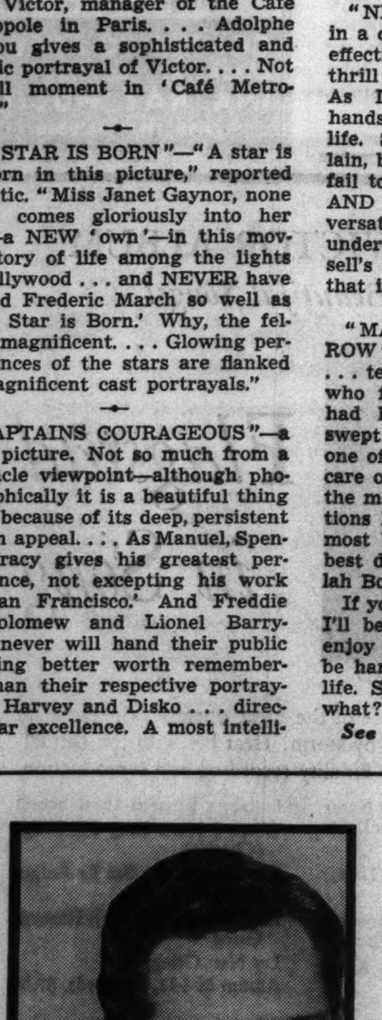

Presenting Margaret Lindsay and Donald Woods as they appear in "Isle of Fury." It's the State-Lake's new attraction.

"Brother Rat"

THE company of "Brother Rat," which is scheduled to come to the Selwyn theater in August, passed through Chicago recently en route from Boston to Seattle. Organized for a Chicago run last winter, the troupe was unable to find a booking here. To mark time, it was sent into Boston, and remained for a run of fifteen weeks.

MOTION PICTURES DOWNTOWN

McVICKERS MADISON NEAR STATE
SIMONE SIMON JAMES STEWART "SEVENTH HEAVEN" with JEAN HERSHOLT — 2 HITS
BARBARA STANWYCK JOEL McCREA "INTERNES CAN'T TAKE MONEY" with LLOYD NOLAN

STATE LAKE — IN PERSON Peter Higgins and a STAR SHOW! — First Showing! HUMPHREY BOGART, Margaret Lindsay, Donald Woods "ISLE of FURY"

WOODS Randolph & Dearborn — Bette Davis—Humphrey Bogart "MARKED WOMAN" — "TOP OF THE TOWN"

LA SALLE Madison-Clark — George Bancroft, Evelyn Venable in "RACKETEERS IN EXILE" — James Ellison, "23½ HOURS' LEAVE"

RKO PALACE RANDOLPH AT LA SALLE — In Person! PAUL WHITEMAN and his ORCHESTRA of 30 SWINGSTERS and the SWING-WING ENTERTAINERS — SCREEN "AS GOOD AS MARRIED" JOHN BOLES—DORIS NOLAN, Walter Pidgeon, Tala Birell — FRIDAY—IN PERSON! CAB CALLOWAY

GARRICK — Adventure, Excitement, Danger, Thrills — ALEXANDER KORDA presents "ELEPHANT BOY" Based on "Toomai of the Elephants" by RUDYARD KIPLING

World PLAYHOUSE — "BACK STAGE" A 5 Star Story of a Chorus Girl — ANNA NEAGLE, ARTHUR TRACY, TILLY LOSCH

SONOTONE VAN BUREN NR. WABASH — LAST 3 DAYS "PRISONERS" — "THE LAST NIGHT"

MONROE MONROE & DEARBORN — JEAN HARLOW, ROB'T TAYLOR "Personal Property" — "TIME OUT FOR ROMANCE"

CLARK MADISON AT CLARK — KARLOFF—"NIGHT KEY"

MOTION PICTURES NORTH

No Matter How Hot It Gets Outdoors—REMEMBER BALABAN & KATZ Air Conditioned THEATERS are Comfortably COOL

UPTOWN — 2 HITS — WALTER WINCHELL, BEN BERNIE—FAYE "WAKE UP AND LIVE" — "KING OF GAMBLERS" AKIM TAMIROFF, CLAIRE TREVOR, LLOYD NOLAN — Uptown Extra—MICKEY MOUSE Cartoon

GRANADA — JEANETTE MacDONALD, NELSON EDDY "MAYTIME" — LAUREL & HARDY "Way Out West"

RIVIERA — EDWARD G. ROBINSON, ANN SOTHERN "THUNDER in the CITY" — DON AMECHE "50 Roads to Town"

CENTURY — NORTOWN — PANTHEON — BELMONT — NORSHORE — COVENT — LAKESIDE

JULIAN — "ECSTASY" — VOGUE — SHERIDAN "ECSTASY" — MODE — BIOGRAPH — 400 — DEVON — NO. CENTER — ARGMORE — BUCK'M — DAVIS — VIC

LINCOLN 3164 Lincoln Ave. — VICTOR McLAGLEN "Nancy Steele Is Missing" — GENE AUTRY IN "THE BIG SHOW"

CALO — Jean Harlow—Rob't Taylor "PERSONAL PROPERTY" — "FUGITIVE IN THE SKY"

TEMPLE — "READY, WILLING & ABLE" — ROSEWOOD — DEARBORN "TIME OUT FOR ROMANCE" — "QUALITY STREET" — BERTHA — PLAZA "AFTER THE THIN MAN" — LAKE SHORE — PANORAMA

MOTION PICTURES SOUTH

PICCADILLY — Charles BOYER, Jean ARTHUR, Colin CLIVE "HISTORY IS MADE AT NIGHT"

NORTH

RIDGE — MUSIC BOX — BRYN MAWR "QUALITY STREET" — ADELPHI Carole Lombard, Fred MacMurray "SWING HIGH, SWING LOW" — "WE HAVE OUR MOMENTS" — HOWARD — DE LUXE "Personal Property" — "Girl From Scotland Yard" — LANE COURT "NIGHT KEY" — WINDSOR — OLD COAST — CINEMA "CRAIG'S WIFE" — BUGG

MOTION PICTURES SOUTH

WARNER BROS. THEATRES — AVALON — Jeanette MacDONALD, NELSON EDDY "Maytime" — OLIVIA DE HAVILLAND, IAN HUNTER "CALL IT A DAY"

CAPITOL — FRED ASTAIRE, GINGER ROGERS "Shall We Dance" — RICHARD ARLEN "SILENT BARRIERS"

STRATFORD — STAGE: STAR ACTS "COLLEGIATE CAPERS" — "KING AND CHORUS GIRL"

BEVERLY "A FAMILY AFFAIR" — GROVE — JEFFERY "MARKED WOMAN" — HIGHLAND — OGDEN — COSMO — SHORE — FROLIC — LEXINGTON — HAMILTON — OAKLAND

No Matter How Hot It Gets Outdoors—REMEMBER BALABAN & KATZ Air Conditioned THEATERS are Comfortably COOL

SOUTHTOWN — MacDONALD, NELSON EDDY "MAYTIME" — LAUREL HARDY "Way Out West"

TIVOLI — WALTER WINCHELL, BEN BERNIE—FAYE "WAKE UP AND LIVE" — "KING OF GAMBLERS" — Extra—Mickey Mouse

TOWER — MARYLAND — MARQUETTE — HIGHWAY — CONY — CHELTEN

MIDWAY and RAY — ECSTASY — The Picture All Chicago is Whispering About — ADULTS ONLY

MICHIGAN — ECSTASY — 2 WISE MAIDS — COOLED by Refrigeration

RAMOVA — MILDA — EMPRESS — REX — ACE — KIMBARK — "MET" — JACKSON PK. — COMMERCIAL — REGAL — ACADIA — E. A. R

NO MAN'S LAND — TEATRO DEL LAGO — JEAN ARTHUR—CHAS. BOYER, LEO CARRILLO — History Is Made at Night — AIR CONDITIONED—COOL

WILMETTE — WILMETTE J. M. BARNES "QUALITY STREET" KATHARINE HEPBURN—FRANCHOT TONE

MOTION PICTURES NORTHWEST

No Matter How Hot It Gets Outdoors—REMEMBER BALABAN & KATZ Air Conditioned THEATERS are Comfortably COOL

HARDING "MAYTIME" — LAUREL & HARDY — CONGRESS — GATEWAY — Will Rogers — BELPARK "TOP OF THE TOWN" — CRYSTAL "MARKED WOMAN" — TERMINAL — BILTMORE — ALBA — PORTAGE "FUGITIVE IN THE SKY" — DRAKE — ALAMO — FAMOUS — RIVOLI "SWING HIGH, SWING LOW" — "MAN WHO FOUND HIMSELF" — COMMODORE — ADMIRAL — LIBERTY — MILFORD — GRAND — REVUE — FOX — RIO — TIMES — TIFFIN — AVON — IRVING — EMBASSY — CROWN — DALE — KARLOFF — LOGAN — MONT CLARE — JEFF — AVALOE — ROGERS — OAK — METRO

WEST

4 STAR — CIRCLE

SUBURBAN

EVANSTON — VARSITY — VALENCIA — CORONET — STADIUM

DOWNERS GROVE — TIVOLI "A FAMILY AFFAIR"

LAKE FOREST — DEERPATH — HIGHLAND PARK — ALCYON — DES PLAINES — BLUE ISLAND — GRAND — HARVEY

AUSTIN — PARK "WHEN YOU'RE IN LOVE" — SYMPHONY — IRIS — AUSTIN "Craig's Wife" — PLAISANCE

HINSDALE — PARK RIDGE — PICKWICK — FOREST PARK — FOREST "MARKED WOMAN" — MAYWOOD — LIDO "History Is Made At Night" — GLEN ELLYN — GLEN

MOTION PICTURES DOWNTOWN

BALABAN & KATZ Air Conditioned THEATERS — No Matter How Hot It Gets Outdoors — REMEMBER BALABAN & KATZ THEATERS are Comfortably COOL

CHICAGO — Their furious romance is YOUR affair, too! — ROBERT TAYLOR, BARBARA STANWYCK "THIS IS MY AFFAIR" — VICTOR McLAGLEN — ON STAGE VIC HYDE, SYBIL BOWEN, HELEN REYNOLDS — LOUIS & VAN — EVANS DANCERS

ORIENTAL — All New—All Different! 1st Time in Chicago! MAJ. BOWES' DIXIE JUBILEE REVUE — All-Colored Stage Show — "BLACK RHYTHM" BAND — 1ST LOOP SHOWING "HOTEL HAYWIRE" with LEO CARILLO, Mary Carlisle, Geo. Barbier

APOLLO — 2ND WEEK — Claudette COLBERT, Robert Young, Melvyn Douglas "I MET HIM IN PARIS"

ROOSEVELT — BETTE DAVIS, EDWARD G. ROBINSON "Kid Galahad" HUMPHREY BOGART

HEART-THRILLS WITHOUT END! — SPENCER Tracy · GLADYS George · FRANCHOT Tone "THEY GAVE HIM A GUN" — W. S. VAN DYKE II Production — UNITED ARTISTS RANDOLPH DEARBORN

WEST

No Matter How Hot It Gets Outdoors—REMEMBER BALABAN & KATZ Air Conditioned THEATERS are Comfortably COOL

MARBRO — 2 HITS — WALTER WINCHELL, BEN BERNIE—FAYE "WAKE UP AND LIVE" — "KING OF GAMBLERS" — MICKEY MOUSE

PARADISE — SENATE — MANOR "TOP OF THE TOWN" — STATE "MARKED WOMAN" — Central Pk. — JOY — B'DWAY Strand — CRAWFORD

AMERICAN — ECSTASY — COOLED by Refrigeration

MADLIN — CENTURY — WEST END "PERSONAL PROPERTY" — MARSHALL SQ. "TOP OF THE TOWN" — AVENUE — BYRD — SAVOY — LEXINGTON

CICERO — TOWN — ROOSEVELT ROAD NEAR AUSTIN — ADULTS ONLY — ECSTASY — COOLED by Refrigeration

VILLAS "FUGITIVE IN SKY" — PALACE — BERWYN — NEW RITZ — ROXY — BERWYN

OAK PARK — LAMAR — LAKE — SOUTHERN

LA GRANGE — LA GRANGE — PARK

WHEATON — PARAMOUNT

Century of Army in France Parades in Arc de Triomphe Celebration—Paris Exposition Opens

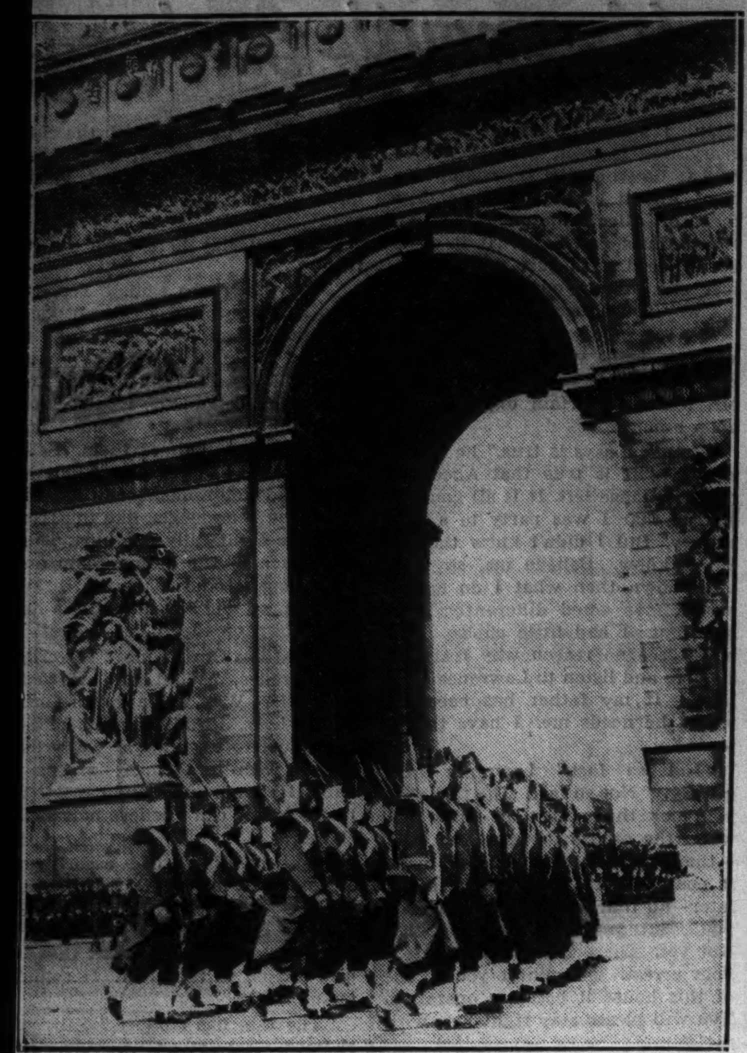

[Acme Photos.]

ARC DE TRIOMPHE 100 YEARS OLD—French infantry clothed in uniforms of 1829 style for parade celebrating arch started in 1806 by Napoleon. It was dedicated in 1836. The 100th birthday celebration was held a few days ago.

UNIFORMS OF OLD REGIME'S ENGINEERS—In the parade appeared soldiers dressed in uniforms dating from 1793 to 1937. More than 250,000 spectators watched the parade down Paris' Champs Elysees.

THE PARIS EXPOSITION OPENS—Eiffel tower rears its steel above the grounds of the Paris fair, which was opened by President Le Brun. This is a general view from the Trocadero.

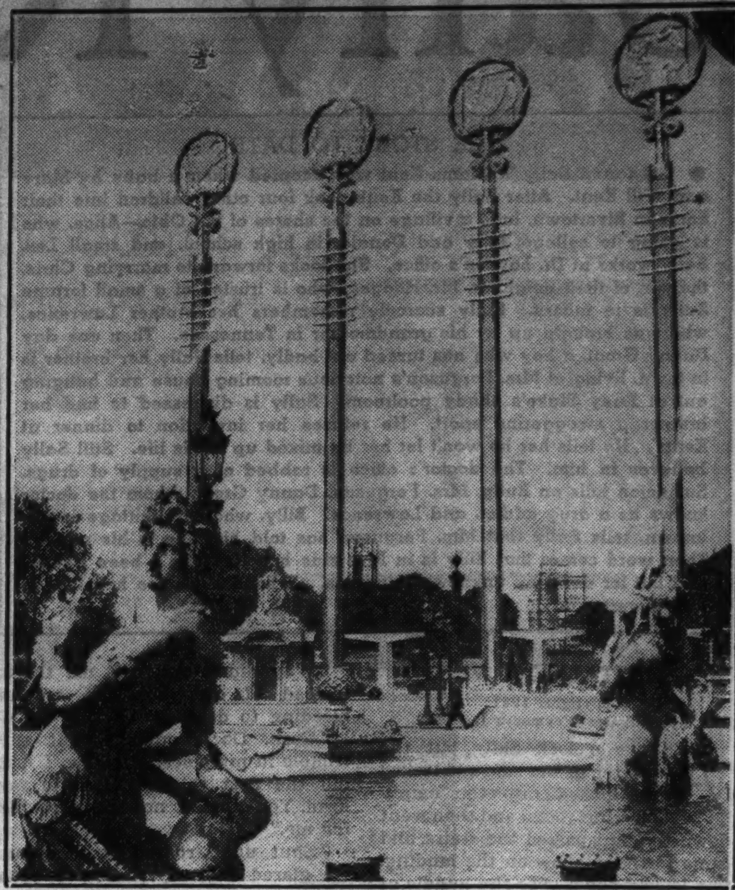

AN ENTRANCE TO THE FAIR—Here is the monumental entrance to the fair at the Place de la Concorde. Note insignia on standards, including the French rooster. An unexpectedly large crowd attended opening.

STURDY ARCHITECTURE—Here is shown a below deck view of the enlarged Pont d'Iena, over which visitors will cross to the grounds of the Paris exposition.

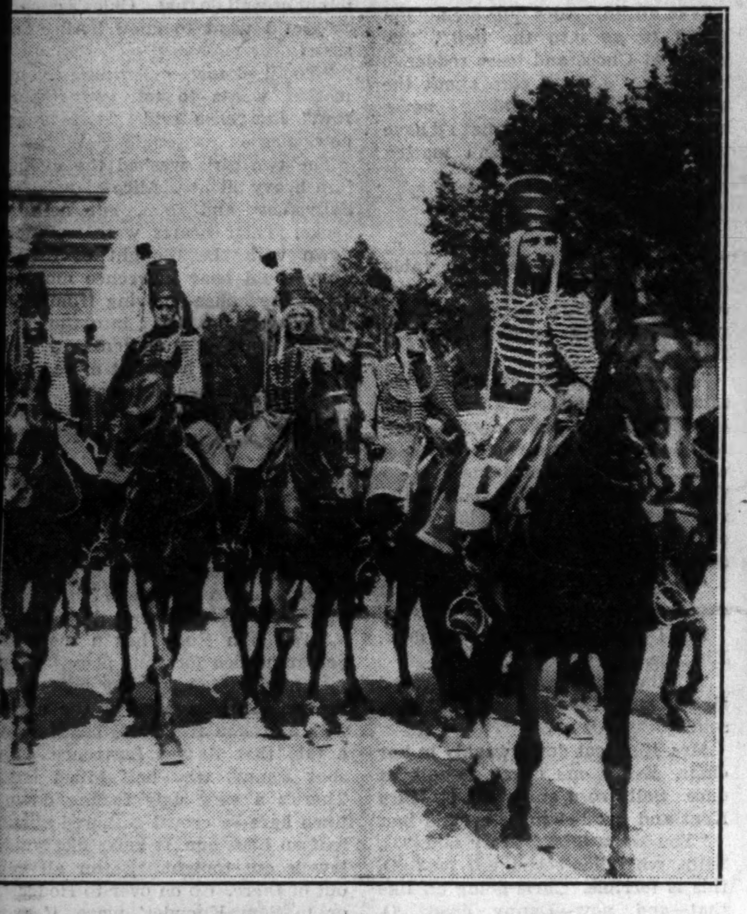

FIRST EMPIRE CAVALRYMEN—Patriotic Frenchmen recalled the greatest moments in their military history as the parade moved through the famed arch. The fete preceded opening of Paris exposition.

[Acme Photos.]

FRENCH INFANTRYMEN OF 1829—French history is full of memorable military victories, and the army's show at the Arc de Triomphe reminded citizens of all of them—Valmy, Austerlitz, Iena, and Verdun.

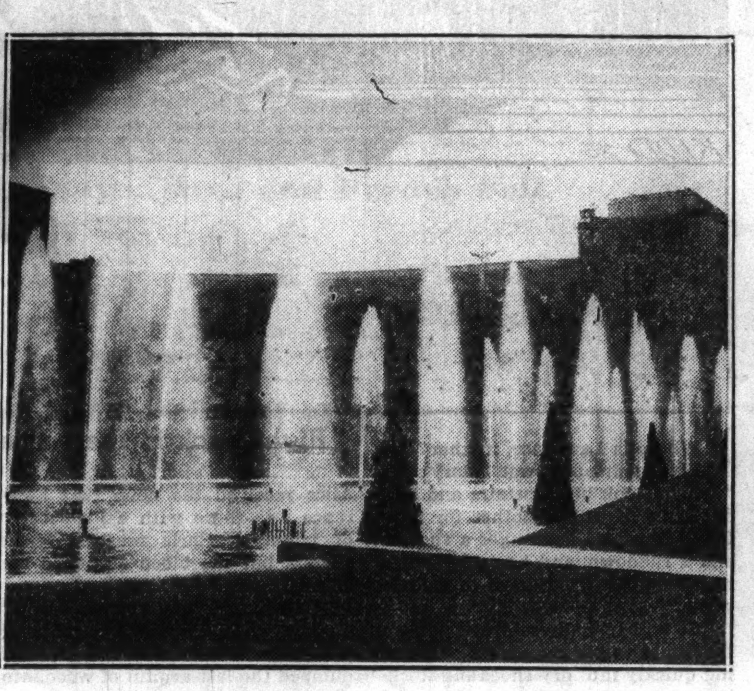

SCENE OF BEAUTY—Through the spray of fountains in the main plaza may be seen the reconstructed Trocadero at the Paris fair. President Le Brun was greeted by salute of guns when he made tour of grounds.

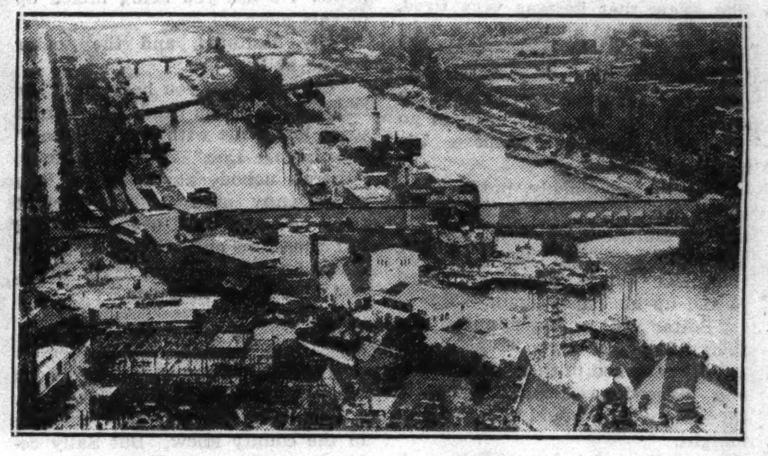

VIEW FROM THE EIFFEL TOWER—General view of the Paris exposition grounds. Not all of the buildings were ready when the gates were opened. Here the camera is pointed toward the Ile de Cygne.

Veterinarians Crusade against Hit-or-Miss Dog Feeding

CASE HISTORIES PRESENTED BY
SWIFT
AND COMPANY
World-Famous Purveyors of Fine Foods

EXCESSIVE SHEDDING
CONSTANT SCRATCHING

Condition illustrated by Luhrs

Treated by
*Dr. C.H.S______

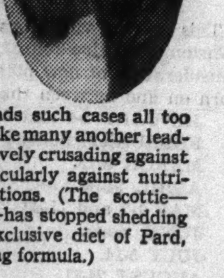

"This poor little scottie," said the veterinarian, "was brought to me May 18. He had been miserable for months with an irritated skin. His bad coat, coupled with rundown condition, spelled one thing—malnutrition, caused by *mistakes in feeding*." Dr. S...... finds such cases all too frequent in his practice; like many another leading veterinarian he is actively crusading against hit-or-miss feeding, particularly against nutritionally deficient dog rations. (The scottie—shown in photo at right—has stopped shedding and scratching, on an exclusive diet of Pard, Swift's *canine-tested* feeding formula.)

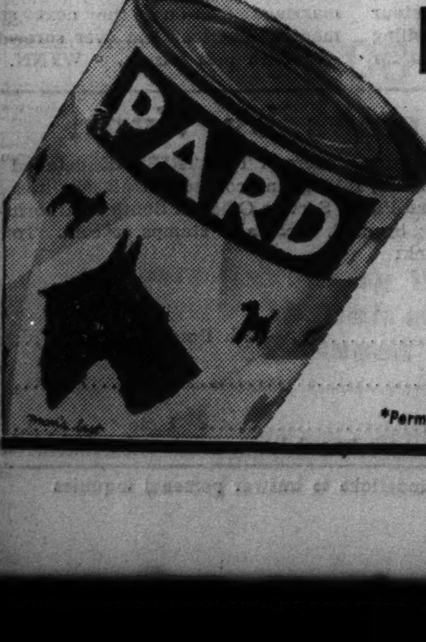

PARD .. SWIFT'S CANINE-TESTED FEEDING FORMULA

LIKE A WOLF'S are your dog's digestive system, his basic food needs. But in sharp contrast are his living habits, which have become more quiet and man-like. His diet must take both factors into account, which makes feeding him a delicate problem.

This problem is solved *for* you in Swift & Company's PARD—a formula that has been successfully fed as an *exclusive diet* to 4 consecutive generations of pedigreed dogs! Pard is made by balancing *fresh beef* meat food products with seven other fine ingredients, according to a special formula. To keep your dog always in top condition, feed Pard regularly. Swift & Company, Chicago.

*Permission has been given by Dr. C.H.S______ to supply his name and address on request

HOW ABOUT A DATE FOR FRIDAY?
WHAT! ALL DATED UP FOR A MONTH?
HOW ABOUT LUNCH?

Sally's in a whirl these days

...she's learned how to guard against Cosmetic Skin

THERE'S nothing so attractive, so sure to win popularity, as a smooth, clear complexion. Wise girls everywhere guard against Cosmetic Skin—dullness, tiny blemishes, enlarged pores—with Lux Toilet Soap.

The ACTIVE lather of this pure white soap removes from the pores every hidden trace of dust, dirt, stale cosmetics. Use it before you renew make-up—ALWAYS before you go to bed at night. *9 out of 10 screen stars use Lux Toilet Soap because it protects the skin—keeps it flawlessly smooth and soft.*

USE ALL THE COSMETICS YOU WISH! I GUARD AGAINST COSMETIC SKIN BY REMOVING MAKE-UP WITH LUX TOILET SOAP

JEAN ARTHUR

✓ IT'S GENTLE ✓ IT'S PURE ✓ ITS LATHER IS ACTIVE

Sally Kent's Brothers

By Margaret Weymouth Jackson

Chris' Father Accused of Embezzlement as Mob Is Formed to Lynch Lawrence Williams

THE STORY TO DATE

● Orphaned Sally Williams Kent was adopted when a baby by Mary and Will Kent. After Sally the Kents took four other children into their home in Rivertown, Ind., a village on the shores of the Ohio—Alice, who is going to college; Billy and Donald, in high school, and small Les. Sally works at Dr. Lawton's office. She looks forward to marrying Chris, the son of their neighbor, Mr. Hodges, who is trustee of a small fortune Sally is to inherit. Sally scarcely remembers her brother Lawrence, who was brought up by his grandmother in Tennessee. Then one day Danny Groot, a boy who has turned out badly, tells Sally her brother is in town, living at Mrs. Ferguson's notorious rooming house and hanging out at Rudy Blake's shady poolroom. Sally is distressed to find her brother a swaggering sport. He refuses her invitation to dinner at Kents'. He tells her he won't let her be mixed up in his life. Still Sally believes in him. The doctor's office is robbed of a supply of drugs. Suspicion falls on Rudy, Mrs. Ferguson, Danny Groot, whom the doctor knows as a drug addict, and Lawrence. Billy, whose parentage is unknown, tells Sally that Mrs. Ferguson has told him she is his mother. Then word comes that Billy is in Riverside hospital. He'd been beaten and left for dead by unknown criminals. A flood shuts the hospital off from Rivertown.

"Right back to the surgery—the doctor is waiting."

INSTALMENT VI.

(Copyright: 1937: By Margaret Weymouth Jackson.)

AT five o'clock Sally put the ledger in the safe and locked it, looked into the empty waiting room, and then went down the hall, passed the stairs, and came to the window on the landing. She looked down over the huddle of shabby roofs below her. She wanted to see the river, but it was not visible, obscured by the dusk of the cloud racked sky and the driving rain. But below her she could see muddy water all around the little roofs, could see that water stood in the yard where the doctor garaged his car. She pressed her forehead against the cool pane of glass and peered out. The river was still rising.

Sally left the window and peeked into Dr. Lawton's office. He was reading the evening paper, and he looked up at her and smiled.

"About time for you to go home, isn't it?" he said. "This is the lull of the day."

The telephone rang sharply. Sally answered it, standing by the doctor's desk, instead of in her own little office.

"Dr. Lawton's office," she said. A deep, excited man's voice asked:

"Is Doc there?"

"The doctor is here. Who is calling, please?"

"Tell him to stay there. There's been an accident. We're bringing some one to his office right away."

The receiver clicked at the other end. Sally put the telephone back in its cradle, repeated the message.

"It sounded like Rudy Blake," she added. Dr. Lawton groaned a little. She knew that he was very tired. He had been up all night the night before with a bad pneumonia case. He had been out in the wet all day.

"Better get the surgery ready," he said. "At least I don't have to go out. A car wreck, I suppose. It's mean driving today."

Sally moved quickly, put a clean sheet over the black lether examination table, laid out what the doctor might need, and came back into the office where Dr. Lawton had picked up his paper again.

"Better wait a few minutes," he said. "I may need you."

Sally returned to the waiting room and glanced at her wrist watch. Five-thirty. She would be late again tonight.

A car stopped before the door. A big man got out. It was Rudy Blake. He came around the car, opened the rear door, and lifted out a long, limp figure and carried it across the pavement.

Sally opened the door for him.

"Right back to the surgery—the doctor is waiting."

She followed Rudy, and in a moment she stood beside the doctor at the examination table. A young man not more than nineteen, sprawled there. His breathing was terrible, his face a death mask. Sally looked at him, exclaimed:

"It's Danny Groot! What happened to him, Rudy?"

"He's dying," the doctor said. "Strip his shirt away, Sally." He turned to prepare a hypodermic syringe. Sally cut away the rain spattered coat, the blood soaked shirt and underwear. The doctor pinched the white skin of the boy's upper arm and thrust the needle into it. But even as he did so the breathing ceased, the tall thin figure seemed to collapse, and the patient was gone.

• • •

SALLY closed her lips firmly. Her knees were trembling. She looked at Dr. Lawton mutely. He was bending over the half-naked body. A sponge swabbed the wound clean, and there was the ugly hole.

"He's dead," Dr. Lawton said bluntly, although the other two knew it. "What happened to him?" Dr. Lawton's voice was harsh. Sally, too, looked at Rudy. There was blood on the sleeve of his raincoat, where he had lifted and carried Danny.

"He did it himself," Rudy declared. "I was up in front of the store, where I always am. I was looking into the street. There's not been hardly anybody in my store all day. I don't think there was a soul there then. Danny came in and started to threaten me. I told him to get out, and he pulled a gun on me. He took a shot at me. I reached out to grab the gun, but he backed away from me—and the cigar counter was between us. Before I could get around at him he'd shot himself. I turned him over. He was lying face down, and I saw he was still breathing. So I grabbed the telephone to see if you were here, and I brought him here. That's all there is to it, Doc, honest!"

"What did he threaten you about?"

"Nothing—just ugly talk. He's half off his nut, I think. Doc, you can't get me into trouble about this. I couldn't stop him. I couldn't help it."

"Why didn't you call me there, instead of dragging him around bleeding to death?"

"Gosh, Doc, I didn't want any trouble in my place. Anyhow, I just did the first thing came into my head. You'd better not make trouble for me."

"Shut up!" roared Dr. Lawton. He glared at Rudy. "You've been seeing too many movies. Next thing you'll be pulling a gun on me. Danny Groot's either been killed, or has killed himself in your place. Sit down in that chair and keep your mouth shut. I know as well as you do why he was out of his mind. You didn't want him dying in your place—you scum!"

"Honest, Doc——" But Rudy sat down, sulky and angry. He looked at Sally briefly. Something in his look disturbed her.

"If you don't know anything about it, you have nothing to fear. Bring me the phone, Sally."

Sally stiffened her knees and brought the telephone on its long cord from the doctor's desk in the consulting room.

"Operator, this is Dr. Lawton. Locate Sherif Kirk for me at once, and tell him I want him here. I've got a dead man I want him to see. And make it fast!"

He put the telephone back in place, but did not hand it to Sally. He cradled it in his hand on the edge of the examination table. Sally was shaking out a sheet to put over Danny Groot's body, but the doctor stopped her with a gesture.

"Leave everything just as it is," he growled. Sally saw how angry, how disturbed he was. "You go on home. No use you being mixed up in this mess."

Sally hesitated, and the doctor roared at her.

"Go home—do you hear me?" he shouted. "Do you think I am afraid to be left alone with Rudy Blake?"

"Listen, Doc," pleaded Rudy, "there's nobody at the store. The gun Danny used is laying right there on the floor. I walked out and left the store open—I've got to get back. I tried to do the right thing, and here I am, in a jam."

• • •

SALLY withdrew. There was only one thing to do when Dr. Lawton roared, as every one in the county knew. But Sally delayed getting her hat and coat. Then she saw the sherif's car at the side of the building, and she slipped out of the front door. She turned into the postoffice and put her stack of letters on the shelf of the open window.

"More bills, Sally? And you didn't get more than half a dozen answers to the last bunch. Well, it'll give me a little mail for tomorrow, anyhow."

Sally smiled mechanically and turned away. At the door a tall thin man looked back.

"Give you a lift, Sally," he said, and she nodded gratefully. She got into the front seat of Sam Knowles' car, glad that she did not have to wait, or to walk. She felt that her knees had turned to water. An almost uncontrolable desire welled up in her to tell Sam Knowles that Danny Groot was dead, but she said nothing. The rules of Dr. Lawton's office held her fast. But when he stopped at the Kent door and said:

"Tired tonight, Sally?" she knew that she had not heard a word he said, had made no answer. Sally glanced up at the shining lighted windows of home with a rush of love and gratitude that almost unnerved her. O, to be home again—to come home always to such a place. She almost ran into the house, closed the door softly behind her as she closed all doors. But the sound of the latch carried, and at once Mary Kent called "Hoo-hoo" from the kitchen.

"Hoo-hoo, yourself," answered Sally, pulling herself together. "Some night a burgler will come in here and you'll give him hoo-hoo." Mary Kent, a snowy apron over her blue silk dress, turned to smile at her.

"H'ya, Sweet," said Sally, and kissed Mary's cheek. "Where's everybody?"

"Darling, you're wet. Why didn't you wait for Will or Chris to bring you home? You ought not walk about in this. Lawrence is here." She indicated the man's coat hanging over a kitchen chair. Sally said, scarcely knowing why:

"When did he come?"

"O, I don't know—half an hour or so ago." She turned back to her work. Sally followed her. Ol' Chloe was peeling potatoes, Mary was pounding flour into round steak.

"Sam Knowles brought me home," Sally said. "I didn't have to walk, but I got wet anyhow. Did you bring your boat, Chloe? The river is still rising."

"We kin hear it, Mis' Sally," Ol' Chloe said ominously. "Don't mean no good to man or beast, ol' river don't. Devil gets in folks' hearts, time like this."

"Where is Lawrence, mother?"

"He was dripping wet," Mary said. "Donald took him upstairs and laid out some of Billy's clothes for him. I told him he'd better get a shower and a rubdown, and he said thanks, he would. He'll be down in a little while."

"So will I," Sally said, and ran up the stairs to her own room. Changing quickly into dry shoes and stockings, into a warm brown skirt and a dark red woolly sweater, Sally wondered what had brought Lawrence here, tonight of all nights.

She felt she should tell Mary about Danny, felt her own capacity to hold her tongue was becoming a menace. Danny Groot's father was Mary's own cousin. Mary should know. Perhaps, too, Sally should tell Lawrence. Something dark and fearsome was abroad in their midst. Why was the sherif so helpless? Who had robbed the doctor, assaulted Billy? What was destroying, threatening their boys? Were these things related or separate incidents? If the doctor was right about Danny, drugs were the cause of his collapse. But was there something more? Sally remembered Billy's words of fear about Mrs. Ferguson. His young and instinctive feeling that she was evil was probably correct. Sally had always simply avoided her. But she had felt no such emanation from her. Every one knew she was disreputable. But there was a disreputable woman or two in every little town, endured with a certain cautious tolerance.

Sally decided to do nothing immediately about Danny. The word would be over town in an hour, anyhow. But if it did not reach the family by some other route Sally would tell Mary later.

She rose resolutely, steadied herself with a wordless prayer, and went downstairs. Lawrence was still in Donald's room. What was he doing such a long time? If Lawrence had been in the house ten minutes or fifty minutes it would be all the same to Mary Kent, who was notoriously vague about time.

"The men are late," Mary said. "I wonder what is keeping them?" She came and sat down in her own chair at the table, wiping her face with a corner of her white apron. Les promptly leaned upon her knees. Just at that moment they heard the sound of the car on the gravel and saw the flash of lights against the windows. At once they came in the back door, Will Kent and Christopher Hodges, and Alice, all talking at once. They stripped off raincoats and galoshes. The river was across River street—they had driven down there to look at it. The coal company was bringing people up out of the flats in their big trucks, to sleep in the school building.

"It's going to be the worst flood we ever had," Will told them with satisfaction. "And not the time of year—although the barometer's rising. It's going to blow clear tonight, before the water reaches its peak." He stood by the range, warming his hands, getting in his wife's way.

Alice received the news that Lawrence was there with a little crow of triumph. Chris received it in silence, but the blood darkened his cheeks.

"Call him, Sally. Supper is ready."

Alice and Mary were carrying things in to the table. Donald had dumped the last armful of wood into the box by the range. Sally went into the hall, to the foot of the stairs. As she did she heard a door close softly on the third floor.

"Lawrence, supper is ready."

After a moment he appeared on the landing above her. He came lightly and silently down the stairs to her. He wore Billy's brown trousers, which were a little short for him, a white shirt unbuttoned at the neck, and moccasins over bare feet.

"You will have to excuse me for coming to the table without a coat," he said courteously, "but Billy's was too small in the shoulders—and I can't button this shirt collar. Will Mrs. Kent mind?"

"No," Sally said impatiently. Then she whispered in a rush of words:

"Lawrence, Danny Groot was shot at Rudy Blake's place a little after five. Rudy brought him to the doctor's, said Danny had done it himself. Danny died before we could do anything for him."

• • •

THERE seemed little change in the face before her. The cheeks hardened. The eyes blazed into Sally's. Sally was suddenly close to hysterical tears.

"Steady!" Lawrence's voice was sharp. It brought her to attention instantly. "Have you told any one yet?"

"No," she said, "but I'll have to tell mother."

"Not yet," he said. "Don't say a word—— Can you keep a stiff upper lip? Everything is breaking—be brave, Sally. There's not much time left."

Lawrence shook hands with every one he had not seen, apologized for his appearance, held Mary Kent's chair—there was an inexplicable change in him. He seemed attractive, a man of distinction.

It was not until the table was cleared and the dessert served that Lawrence threw his bomb.

"I saw Billy this morning," he told Mrs. Kent. They all stopped, turned to stare at him.

"Billy!"

"Yes. I was over there—thought I'd go in and see him. I asked the doctor first—Dr. La Mont. He said it was all right. Billy was propped up on pillows, and looking very cheerful. He's eager to get home, but Dr. La Mont thinks he ought to stay over there until the weather clears. He doesn't want any pneumonia to complicate things now."

"How did you get there—and back—when the bridge is out?" Chris asked in a voice that doubted Lawrence's assertion.

"O, I got a ride," Lawrence said.

"You don't drive a car, do you?" asked Chris.

"I can drive, all right. Only I haven't got a car of my own."

"I suppose you went in your boat. I understand you have a speedboat down at the water front."

"O, that—that wasn't mine," Lawrence said with his vague air. "I returned that some time ago."

"You see," Sally thought. "He never tells a thing."

"A boat is a strange thing to borrow," Chris remarked. His voice was stiff with dislike. And with something more. He had stopped eating, and had pushed back his chair a little. He would never like Lawrence, Sally knew now. She knew it was a thing Chris could not control, a deep instinctive feeling.

"Dr. La Mont is very gratified with Bill's improvement. He permitted him to talk about his accident—if you can call it that. He talked calmly and reasonably, and it did not seem to do him any harm. He remembers everything very distinctly, except being taken to the hospital. He didn't know about that."

"What's this?" demanded Will Kent. "Billy told you what happened to him?"

"Yes, he told us all about it."

"What do you mean—us?" asked Chris. His voice was strange, almost choked. His face was white. Sally, in her astonishment, looked at him, but no one else was noticing Chris.

"I mean Dr. La Mont and Capt. Argyle of the state police, and Sherif Kirk and Lieut. Mallory—he's a federal man that happened to be there." Lawrence turned his gaze squarely on Chris. His voice was very quiet—so quiet that every one leaned forward to hear it.

Chris sighed. He seemed to slump in his chair. He looked at Sally bleakly.

"Well, that's that," Chris said. "In a way, it's a relief." He rose unsteadily. He turned to Will Kent.

"Will you excuse me?" he said. "You probably want to be alone to hear what Lawrence has to tell you. And I have to go home."

"It's no use, Chris," Lawrence said gently, "your father was arrested half an hour ago."

There was a stir around the Kent dinner table. Chris leaned forward suddenly across the table. He looked at Lawrence, thrust his face close to him. Lawrence did not move. He was the most quiet, steady person in the room.

"Who are you?" Chris demanded hoarsely. "Who are you, anyhow? What have you got to say to me? Why are you here? We were all right until you came here."

"Sit down, Chris." Lawrence spoke with a quiet authority. His arm lay along the table. He looked at the other, bigger youth quietly, and Chris sat down. He gave a kind of groan and hid his face in his hands.

"Things were very wrong indeed, long before I came here," Lawrence said. He turned to Will Kent. "Bill wanted you to know that Chris did all he could to save him," he went on in the same gentle voice. "If it hadn't been for Chris Bill might well have been killed, and nothing to do about it, then. You see, Mr. Kent, Chris' father long since appropriated Alice's money. Mr. Hodges was wiped out himself five years ago. It has been Alice's little fortune which kept Chris in Yale the last five years of his college and law school. It was Alice's money that maintained the Hodges household. But Chris didn't know that—not until last summer. He has tried to protect his father, to protect Bill. He should, of course, have come clean. It's easy to say that, when everything is over, but it's not so easy to do when the time is upon a man. And it looked plausible. The theft of Alice's fortune stood between Chris and Sally. If it could be replaced with just one move—just one, mind you—— Isn't that the way you figured it, Chris?"

"I never figured anything," Chris said, his voice very low. "I never figured——" He rose. He turned to Mr. Kent. A certain dignity came upon him.

"What he says is true," he stated simply. "It is true that Alice has no inheritance left. It is all gone. It is true that I was party to a conspiracy. But I didn't know then—I didn't know. Believe me, sir, if I had known then what I do now I would have acted differently. Perhaps not. I had little choice. And now I see no reason why I should sit here and listen to Lawrence Williams. If my father has been arrested he needs me. I have things to do."

"Not so fast," Lawrence said quietly. "Not so fast. The fact that you took the weight off Bill's feet when the others thought him dead—the fact that it was you who made it possible for his life to be saved later—all that will count heavily for you. But you aren't clear, Chris. Not yet. There is a warant out for your arrest. The minute you go out of this house it becomes operative. You will please stay right here with me!"

"I don't understand." Will Kent had risen, too. His kindly face was distressed. "I don't understand at all. What has all this to do with Bill?"

The telephone rang shrilly in the hall. Will Kent said to Alice:

"Answer the phone."

"I'm afraid," Alice quavered. "I'm afraid to go into the hall." She looked at Chris, and tears reddened her eyes. "I don't care about the money, Chris," she said. "I never believed that, anyhow—that I'd have that money. That doesn't matter. But—about Billy——"

• • •

DONALD had left the table abruptly and gone into the hall. Chris turned to Lawrence again. His face was set now. It was ugly.

"I'm not going to stay here," he said in a loud voice. "I don't want any favors—I'll take my chance." And before any one could move he was gone. They heard his step in the hall, heard the door slam. Lawrence sighed, turned the glass about on the table. Mary Kent said in a shaken voice:

"Can you make this clear—can you explain this—what it's all about?"

But Donald appeared in the door. His face, too, was white.

"Mother, they want you at Groots' right away. Danny has killed himself."

Mrs. Kent sat down weakly in her chair. Every one began to talk at once. Sally rose and went to Mary Kent and put her arms around her.

"You knew this?" Mary said. "O, Sally, why didn't you tell me? O, this is terrible. Chris going off like that—and now—Danny dead. O, what is to become of all of us?"

But she rose with energy.

"I'll have to go over there," she said. "Bessie will be absolutely helpless. Bert will need me. Will, we'll have to go to Groots'."

"Do you want me to go, mother?"

"No. You stay here with the children, Sally." Mary went for her hat and coat. In the hall Will got into his raincoat again. He came back said:

"Can you stay here until we return?"

"Yes," Lawrence said. "Yes, I'll stay. If I have to leave I'll call you."

"Donald, you take Leslie up to bed and stay with him. The young one is all eyes," Sally said as the door closed behind the Kents. Lawrence followed Sally about, and Alice followed both of them. Sally locked all the doors and windows. She could not remember when the house had been locked like this. Not since the night Billy was hurt. They came back to the dining room and Alice began to pick up the dishes and stopped and set the plate in her hand down on the table.

"What has Chris done?" she cried at Lawrence. "What has Chris to do with Bill? Why, we've known Chris all our lives. He's lived right here—right next to us, always. Sally has played with him since he was a baby. He loves Sally, and expects to marry her. I can't believe he's bad."

Lawrence Williams stood quite straight in Billy's odd assortment of clothes. He looked at Alice steadily.

"Maybe we're wrong," he said. "Maybe Chris can clear himself. I hope, for your sister's sake, that he can. Listen to the river. It sounds awfully close."

"The rain has stopped," Sally exclaimed. They stood listening. The night was unnaturally quiet and calm. It had been raining so steadily day after day that the absence of the sound on the roof and window panes seemed strange. And now the river was plainly audible and close. Sally shivered. She said resolutely:

"Let's wash the dishes, Alice. We might as well do that. Chloe's gone."

"But I want to know," Alice insisted.

"You'll know everything your mother wants to tell you tomorrow," Lawrence said. "Let it go now, please."

The two girls washed the dishes in a heavy silence. Alice glanced at Sally now and then, but neither spoke. Their hearts were weighed down with the thought of Chris. They could hear Lawrence moving about the house—moving from hall to sitting room, back into the dining room. Now and then they lost track of him in his light moccasins. Once he opened the side door, closed it again, and they heard the bolt drawn softly back in place. The telephone rang through the still house. Donald came down the steps. Sally answered the telephone. Dr. Lawton's shout filled her ears.

"Sally?"

"Yes, Doctor."

"Is your brother there?"

"Yes."

"Tell him Rudy has a mob together headed for your place. They just made a jail delivery here—got the sherif. He's here in the office with a broken arm. Rudy has started a tale that it was Lawrence who shot Danny, who half killed Bill. There's a very ugly feeling downtown here—a crowd gathered about half an hour ago. It looks like lynch law is out tonight. Better all get out of there. Go on over to Hodges', or to Sam Knowles' place, if you can make it. I can't leave here."

"Doctor, mother and father are at Groots'. Get father for us, will you? I want him here."

"I'll see if I can get him. They haven't any telephone."

(To be concluded.)

AS ABOVE • SO BELOW

Look for your birthday or the group in which it appears throughout the following notes—it may be mentioned more than once. Mark it with a pencil wherever you see it, and then heed the counsel given.

By WYNN

This Week's Opportunities for All of Us

For BUYING: Monday, Friday, and Saturday.

For SELLING: Monday, Wednesday, Thursday, and Saturday.

For ROMANCE: Tuesday and Thursday.

For FINANCE: Today, Monday, Tuesday, and Wednesday.

For TRAVEL: Today, Monday, Tuesday, Wednesday, Thursday, and Saturday.

For OCCUPATION: Tuesday and Friday.

For LEGAL MATTERS: Today, Monday, Tuesday, Wednesday, and Thursday.

For HEALTH: Today, Monday, Tuesday, and Wednesday.

FAVORED GROUPS

This week's vibrations favor expansion, creative effort, and the consideration of new plans by those born on and between these dates:

JANUARY 1-4 and 7-25.
FEBRUARY, none.
MARCH 5-13.
APRIL 21-30.
MAY 1-7 and 11-29.
JUNE, none.
JULY 5-14.
AUGUST 24-31.
SEPTEMBER 1-5 and 13-28.
OCTOBER, none.
NOVEMBER 3-14.
DECEMBER 23-31.

Notable persons born in the foregoing periods are William B. Fox, Pola Negri, Zasu Pitts, Senator Carter Glass, Vilma Banky, Burton Holmes, and Adolph Zukor.

DAY BY DAY

TODAY and TOMORROW: Devote time to activities that offer seclusion and relaxation. Use some of your spare time for meditation and self-analysis.

MONDAY, JUNE 7: Strive for improved understanding with inferiors and those in authority. Best for those born May 12-27, Sept. 14-29, and Jan. 11-26.

TUESDAY and WEDNESDAY: The personal factor is important—stress it in your dealings with others. Bring your likable characteristics into the open.

TUESDAY, JUNE 8: Don't place too much faith in your intuition—dig below the surface. Best for those born May 27-June 13, Sept. 29-Oct. 15, and Jan. 26-Feb. 11.

WEDNESDAY, JUNE 9: Proceed carefully with elders and regarding old difficulties. Best for those born June 13-28, Oct. 15-30, and Feb. 11-26.

THURSDAY and FRIDAY: Days to use your skill and ability to the greatest advantage in making your service more valuable. Attend to financial affairs.

THURSDAY, JUNE 10: Action favored, but the tendency is toward overoptimism—pick your way. Best for those born June 28-July 14, Oct. 30-Nov. 14, and Feb. 26-March 13.

FRIDAY, JUNE 11: Serious and practical interests look better than social or artistic ones. Best for those born July 14-29, Nov. 14-28, and March 13-27.

SATURDAY and next SUNDAY: Mingle with those in your neighborhood. Take care of interests that are local in scope. Study for intellectual improvement.

SATURDAY, JUNE 12: Detour risks, particularly when handling new or unusual situations. Best for those born July 29-Aug. 13, Nov. 28-Dec. 12, and March 27-April 10.

SUNDAY, JUNE 13: Biased judgment should be avoided. Evening favors social activities. Best for those born Aug. 13-27, Dec. 12-26, and April 10-24.

An Open Letter to Ginger Rogers

Dear Ginger: Two warnings and an opportunity are on their way to your station. Caution is advised in relations with old friends — don't break up friendship or partnership on the basis of inflamed emotion. Best not to put your money into a venture that is untried; stay with going concerns. The opportunity is in the forming of a new alliance or possibly marriage during the next six months—but look 'em over shrewdly. With best wishes, WYNN.

GINGER ROGERS

A New Series by Wynn

Wynn has compiled, especially for readers of THE TRIBUNE, detailed analyses of the future to Dec. 31, 1937, giving counsel for all activities of life. Price: At the Tribune Public Service Offices (1 South Dearborn or Tribune Tower), 2 cents; by mail, 5 cents in stamps or coin. To order by mail, use this blank:

WYNN, CHICAGO TRIBUNE

Name.................... Birth Date....................

Street Address....................

City.................... State....................

(Inclose 5 cents in stamps or coin for each Horoscope ordered by mail)

NOTE: Wynn cannot undertake to answer personal inquiries

June Money-saving Sales

New! Bow Knot Jewelry

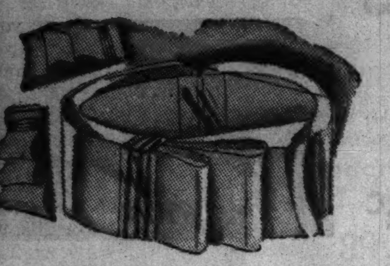

For Summer Frocks

59c

Bracelets, single and double clips, brooches, earrings and others. White and bright colors. Money-Saving special, each, 59c.

MAIN FLOOR—STATE.

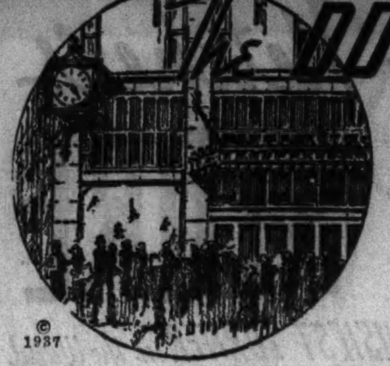

The DOOR to THRIFT—Netcher's BOSTON STORE

STATE AND MADISON—The BUSIEST CORNER in the World

50 Wedding Announcements

or Wedding Invitations

$3.25

Beautifully printed on vellum stock with double envelopes and tissue sheets. 100 for $5.85. No mail or phone orders.

SEVENTH FLOOR—STATE

Sensational Purchase of Diamonds and Watches!

The entire surplus stock John Petry, jeweler. Beautiful diamonds, diamond watches, rings, etc., priced ridiculously low. What an opportunity for the June bride! Marvelous values for the graduate! Shop early! Some quantities limited. We've even included some of our own pieces at proportionate savings!

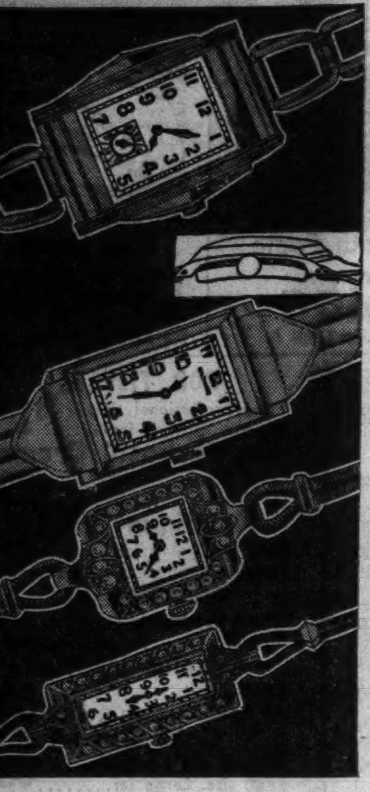

Wrist Watches

$4.95

A fine, dependable watch for men or boys. 7-jewel American movement. Leather strap or link band attached!

Wrist Watches

$12.95

Men's and women's styles. Yellow gold-plated fronts. Stainless steel backs. Men's are curved to fit wrist.

Diamond Watch

$34.95

Women's 14K solid gold with 17-jewel movement. Set with 20 sparkling diamonds! Cord band.

Diamond Watch

Platinum Case **$49.95**

Women's baguette style. Guaranteed timekeepers. Set with 22 diamonds. 17-jewel movement. Very special!

Pay as Low as $1 Weekly

Small Down Payment

Ring Mountings

Genuine platinum with 4 or 6 small diamonds. Your stone set free of charge! Save! **$24.95**

Ring Mountings

White or natural solid gold mountings. Stone set free. Modern designs. $8.95 to $12.95 values! **$6.95**

Diamond Bridal Sets

$49.50

A distinguished diamond engagement ring with wedding ring to match! 14K yellow gold. 24 diamonds in all!

Wedding Rings

Seven stunning diamonds in your choice of white or natural solid gold. $17 value! **$12.95**

Diamond Bridal Sets

$69.95

A fine, exquisitely cut diamond engagement and diamond wedding ring to match. 14K yellow gold. Stunning!

Wedding Rings

Ten sparkling diamonds set in either natural or white solid gold. About 1/4K total weight. **$24.95**

MAIN FLOOR—STATE

Diamond Rings

$345 Value **$275**

Fine sparkling diamond set in platinum. 12 round and 4 baguette diamonds around!

Diamond Rings

$275 Value **$225**

Brilliant diamond in 10% iridium platinum with 10 round and 2 baguette diamonds around.

Diamond Rings

$195 Value **$149.50**

Only three rings to sell at this remarkably low price. Beautiful platinum setting with 16 diamonds.

Diamond Rings

$125 Value **$95**

A clear, sparkling diamond set in either platinum or white gold. Smart modern design.

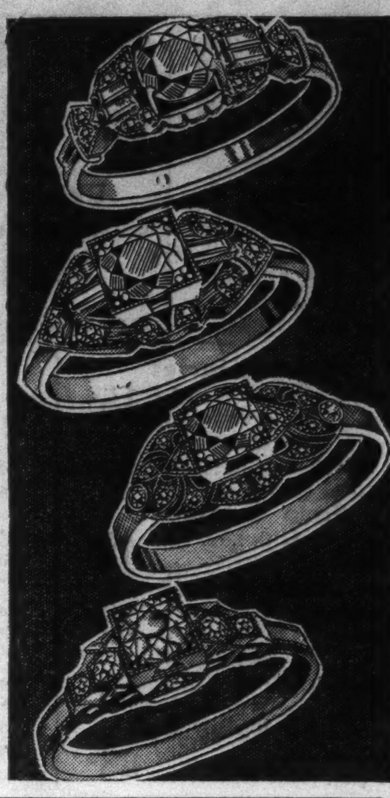

Gold-N-Charm Hose

Full-Fashioned Silk Chiffons

69c

Sheer RINGLESS chiffons, picot tops, with reinforced toe and heel, also 7-thread lisle tops service, in sizes 8 1/2 to 10 1/2. In all the latest summer colors.

MAIN FLOOR—CENTER

The New "Sportster"

In Panama Weave, Toyo and French Felt.

FOUR HATS IN ONE **$1.94** Complete with 4 Different Colored Bands

Should Be Priced $2.95

To match every summer costume . . . the Panama weave white Toyo straw or a fine white French felt. Every hat has four bands in your choice of white, navy, brown, black or dubonnet, which are easily slipped on the hat and require no sewing! 21 1/2 to 23 headsizes.

FIFTH FLOOR—STATE.

Washable White Bags

Regular $1.95 Models

$1.39

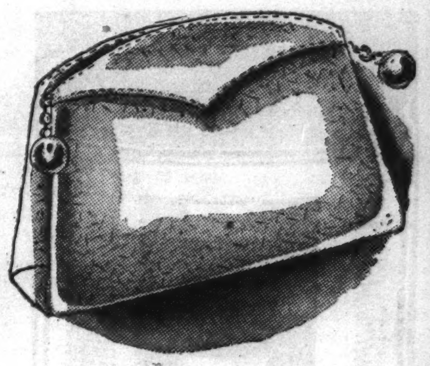

Shiny patent and alligator grains in all the style favorites, open top, pouches, zippers and double zippers. Practical because they're washable, they "go" with every summer color!

MAIN FLOOR—STATE.

Warner Foundations

A Type for Every Figure

$5

Keep your figure in line this summer and yet keep cool! You'll like Warner's double voile, double net and mesh elastic garments. Style R-3902 for the average figure. Style R-3032 for the near stout. And a third style for the debutante.

Other Warner Summer Garments

$2 and $3.50

THIRD FLOOR—DEARBORN

WHITE KID SHOES

FAMOUS "AMERICAN GIRL" MAKE! in Cool Summer Styles

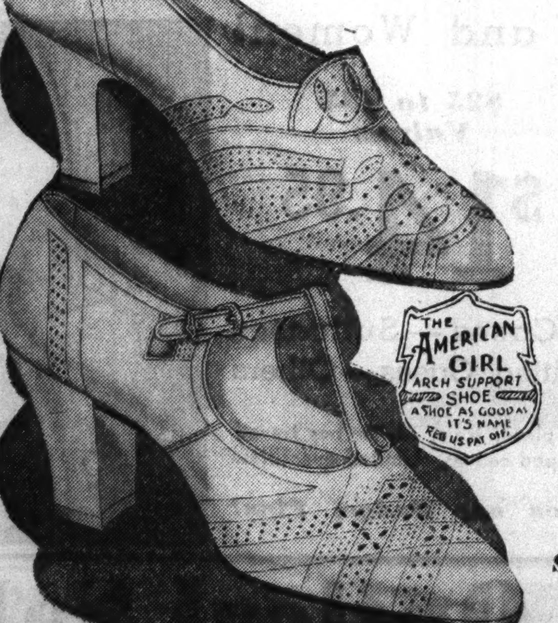

$5.50

Once you've known the comfort of American Girl Shoes, you'll wear no other brand! We've dozens of attractive new styles for Summer . . . all made on combination lasts that fit even "hard-to-fit" feet! Every pair with built-in arch supports. Women's sizes 5 to 10, widths AAA to D.

Tailored or Dressy

Straps . . Pumps . . Ties

FOURTH FLOOR—STATE.

"Bonnie Bright" Frocks

Shantungs and Shadow Voiles

$1.95

The shantungs are printed and so well tailored, you'll like to wear them for active and spectator sports. The voiles in printed and plain pastels are suitable for afternoon wear. Some styles in 14 to 20; others in sizes 38 to 44. You'll want several for summer.

"Pur-Di" Lacy or Tailored Crepe Slips

$1.39

THIRD FLOOR—CENTER.

June Money-Saving Sale of SUMMER FABRICS and BEDDING . . . Buy Now!

WOOLENS

54 Inches Wide!

$3 and $3.50 Values!

$2.00 yd.

Special feature for vacation and travel wardrobes . . . in these fine all-wool materials featured in the popular shades of navy blue woolens in medium and light weights for capes, coats and suits! Share this money-saving price!

Smart Novelty Weaves Preshrunk and Sponged

SECOND FLOOR—STATE.

Lovely Allover LACES

36-In. Wide Special at

$1.19 yd.

Delicate allover laces in dozens of lovely patterns. White, pastels and black. Smart for dinner frocks, formals and blouses. You'll need one lace dress in your vacation wardrobe!

SECOND FLOOR—CENTER.

Rayon Prints

In Summer Tints with French Finish

68c yd.

They look like silk . . . they wash like cotton . . . and they make unusually attractive frocks. Floral and geometric patterns . . . dots and paisleys. 39 inches wide.

New Summer Prints

48c yd.

Bright colors on white, pastel or dark backgrounds. 39-in. Money-saving special.

SECOND FLOOR—STATE.

Windsor Percale SHEETS

81x99-Inch or 72x108-Inch

$1.69

63x99-In.	$1.49
63x108-In.	1.59
81x108-In.	1.79

Soft as silk, cool as linen, strong as cotton! At these low prices you can afford percale sheets.

45x38 1/2-In. Percale Cases, 49c

SECOND FLOOR—DEARBORN.

COTTONS

in Colorful Prints

Regularly Priced 29c

18c yd.

An unusual group of WASH FABRICS suitable for play clothes, dresses, cotton suits, culottes and children's apparel. Choose from piques, voiles, dotted swiss, flock dots and others. 36 and 39 inches wide. Buy for all your summer needs.

Two Other Groups at

28c yd. and 38c yd.

SECOND FLOOR—DEARBORN.

June Money-saving Sales

Coiffure Designs for Summer

Machineless Oil Permanent

Features Style and Comfort!

$3.95

A Machineless Oil Permanent will put your hair in excellent condition for the summer months to come. Shampoo and finger wave included. Phone STAte 3000 for appointment.

SEVENTH FLOOR—STATE.

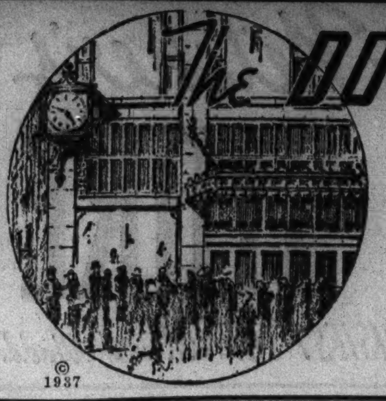

©
1937

The DOOR to THRIFT—Netcher's BOSTON STORE

STATE AND MADISON—The BUSIEST CORNER in the World

Save on Quality Shoe Repairing

HALF SOLES

49c

Men's, Women's, Children's. Genuine oak leather soles. Attached while you wait.

Shoes Widened and Lengthened 74c

Guaranteed work! Shoes made to fit!

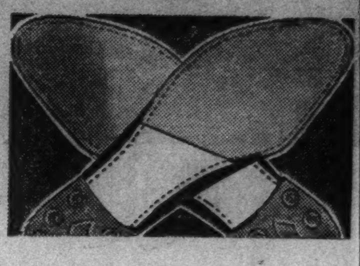

FOURTH FLOOR—CENTER.

Drugs Way Below Regular!

Russian Mineral Oil
97c Gal.
Reg. $1.50. Tasteless.

Upjohn's Citrocarbonate
$1.09
$1.50 Large 8 oz. Size.

Phillips' Milk of Magnesia
23c
50c 12-oz. size. Limit 1.

75c 5-Lb. Box Borax
50c
20 Mule Team Brand.

85c Cal Aspirin
59c
100 in Bottle. 5 Grain.

$1 Nujol Mineral Oil
39c Limit 1.
Full pint. Laxative oil.

Suppositories Infants' or Adults' Glycerine. Reg. 25c. 12 in bottle...... 15c

Saccharine 1,000 Tablets. Norwich brand. ½ or ¼ grain.......... 67c

Pazo Ointment For Piles. Large tube. Regular 75c.............. 49c

Malted Milk Thompson's. Chocolate Powder. 75c lb. can........ 39c

$1 Bonkora Reducer Medicine. Liquid. Bottle.................. 59c

$1.50 Kolor Bak Restores color to gray, faded hair......... 83c

100 Hinkle Pills Laxative. In bottle.................. 10c

30c Boric Acid Powder or crystals. Full pound box........... 15c

25c Peroxide 3% Hydrogen Peroxide. Pint size................ 15c

Malted Milk Borden's extra pure. Regular 75c size........... 39c

½ Gal. Ammonia For household use. In round jug.............. 29c

Rubber Gloves Regular 25c value. Extra well made. Pair at only........ 15c

Kruschen Salts Saline laxative. Regular 70c bottle......... 39c

Germania Tea Herb tea. Laxative Reducer. Regular $1.00 pkg.. 55c

Syrup of Figs California. Laxative. Regular 60c size......... 38c

Vanilla Extract Parke-Davis. Pure. 3 ounce bottle............ 33c

$1.25 Saraka Health Food. Laxative. Large can........ 98c

Epsom Salts Refined for bath. Special. 10 pound bag...... 35c

$1.50 Psyllium Seed Black Psyllium. Laxative. Pure. 5 lb. can........... 95c

Suppositories $1.50 Annusol. Hemorrhoidal. Large box.. 84c

Seidlitz Powders For headaches. 25c large size box.......... 15c

$1.00 Milk Magnesia Antacid. Laxative. Half gallon jug. Special.... 59c

Enoz for Moths $1.50 quart can. Liquid. Special sale price... $1.29

DRUGS—SEVENTH FLOOR—STATE.

Save on Soaps & Cosmetics!

10c Cashmere Bouquet Soap
12 bars 97c
A delightful odor.

15c Stork Castile Soap
15 bars 97c
With pure olive oil base.

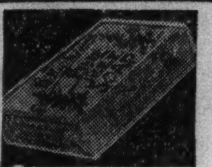

Billy B. Van's Pine Tree Soap
10 10c bars 47c
For sensitive skins.

10c Oliv-ilO Toilet Soap
12 bars 55c
Contains olive oil.

50c Kolynos Tooth Paste
25c
Large size. Limit 1.

10c Auditorium Bath Soap
15 bars 79c
Big Bath Soap Size.

50c Doctor Lyons Tooth Powder. Medium can. Limit one.................. 24c

Cut Castile Soap Imported. In box. Special. 13 bars......... 95c

Djer Kiss Talcum 75c size. Large jumbo can.............. 49c

Essence of Life 50c size. Large jar cream for only........... 29c

Boyer's Rouge 50c discontinued box. Special.................. 25c

Luxor Powder 28c size. Encharma. Discontinued box. 2 for..... 25c

Mirova Cream 59c cleansing cream. Pound jar. Special........ 33c

Luxor Rouge 55c discontinued box. All shades.............. 27c

Hair Brush $1.50 Jeris Professional. Genuine boar bristle...... 69c

60c Cold Cream Daggett and Ramsdell's Cold or Cleansing. Jar..... 28c

Pond's Creams $1.38 size. Cold or Vanishing Cream. Special... 92c

Hudnut's Perfumes 65c Gemey. Dram vial, only........... 55c

Djer Kiss Talcum Regular 25c. Special 2 cans............ 29c

Mavis Powder 75c bath powder. Large round tin box....... 47c

Djer Kiss Sachet $1.00 Sachet powder. Glass jar.......... 66c

Burnham's Powder 75c Blue Violet face powder. Box.............. 43c

$1.10 Lipstick Harriet Hubbard Ayer's. Automatic. Discontinued style 50c

Arly's Cologne $1.00 size Cologne. Special at only........... 59c

300 Tissues Large professional size. 50c pkg., 35c. 3 for...... $1.00

50c Barbasol Cream Large tube. Limit one................ 23c

Houbigant's Talc Reg. $1.00 glass jar. Large assortment.......... 69c

60c Non Spi Liquid deodorant. Special.................... 47c

Angelus Lipstick $1.00 size. All shades.............. 56c

Cold Cream Daggett and Ramsdell's. $1.00 size. Large jar........ 83c

TOILETRIES—MAIN FLOOR—STATE.

Krank's Lemon Cream

Approximate 1-lb. Regular $2.50 Size

98c

Krank's Lemon Cleansing Cream is a delightful cream that gently bleaches the skin, nourishes and softens it. An ideal cream for summer.

TOILETRIES—MAIN FLOOR—STATE.

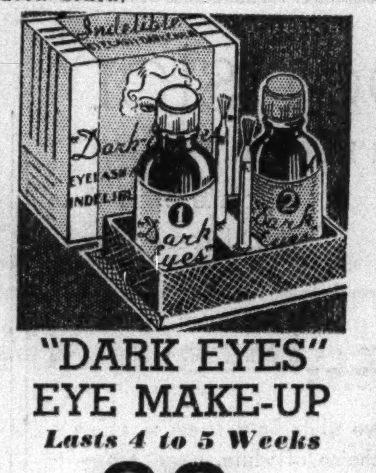

"DARK EYES" EYE MAKE-UP

Lasts 4 to 5 Weeks

88c

No more daily eye make-up bother. Why fuss making up lashes and brows when one application of "Dark Eyes" lasts for weeks. Indelible—won't harden or break lashes.

TOILETRIES—MAIN FLOOR—STATE.

Now $1.00

formerly $2.50

DAGGETT & RAMSDELL

PINE BATH OIL

Think of it . . . this famous, highly concentrated pine bath oil reduced in price from $2.50 to $1.00! Now you can revel in its spicy, stimulating fragrance unstintingly, without the least extravagance at this money-saving price.

TOILETRIES—MAIN FLOOR—STATE.

50c IODENT TOOTH PASTE

Specially Priced

27c

Iodent tooth paste for teeth hard to whiten! The favorite tooth paste of thousands because it cleans teeth better, gives them a new sparkle.

DRUGS—SEVENTH FLOOR—STATE

Krank's Lather Kreem

Brushless Shaving Cream, Regular 75c Size Lb. Jar

49c

Krank's Lather Kreem is a super modern shaving cream. Softens the toughest beards. Soothing and cooling to the skin.

35c size large tube, 19c

TOILETRIES—MAIN FLOOR—STATE.

Save up to ½ on 6,000 Pieces Vacation Luggage

Fountain Pen Sensation!

CAMEL

The Pen That Makes Its Own Ink!

You never have to worry about ink when you own a Camel pen. Fill it with water and it makes its own ink, from an ingenious self-contained ink cartridge. One cartridge lasts about a year, refills cost only 50c. A marvelous convenience for travelers, campers, students, office workers. Sold with absolute money back guarantee. Eight handsome colors; styles for women and men.

Refill cartridge can be attached in a jiffy without even soiling fingertips.

You are ready to write at once, with regular standard record ink.

Immerse the point in water, fill as you would any ordinary pen.

$4

Other Styles, $5

Matched Sets, $5.50 and $7.00

SEVENTH FLOOR—CENTER.

A SPECIAL PURCHASE! PIGSKIN, COWHIDE, BUFFALO, SPLIT SEAL AND CANVAS!

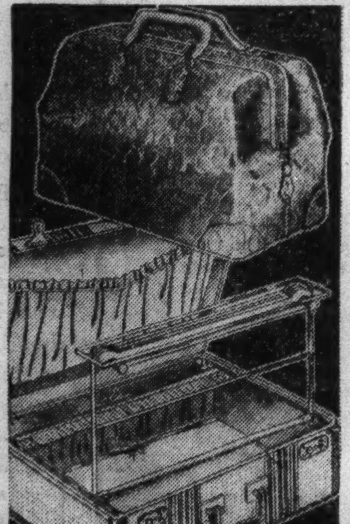

Smart, New Styles for Men and Women!

$7.95 to $10 Values	$14 to $20 Values	$25 to $35 Values
$5.95	$9.95	$14.95

Gladstones — Hat Boxes — Week-End Cases — Suitcases
Hat and Shoe Cases—Zipper Bags—Fitted Cases—Others

Fine quality luggage for every use. Week-end trips, vacations, plane, train, car or bus travell Light or dark colors. Smart, modern coverings in leathers and striped canvas. Limited quantities.

Purchases of $20 or more can be made on our Budget Plan!

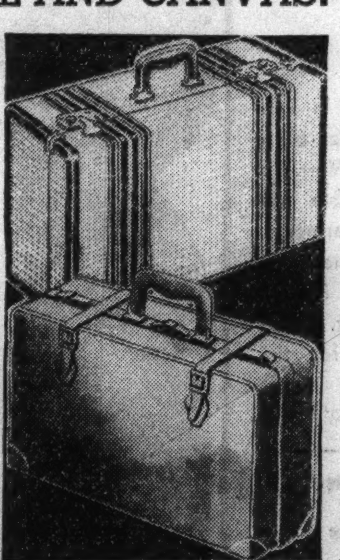

FOURTH FLOOR—CENTER.

50 Regular $98 Electric

Rotary Round Bobbin SEWING MACHINES

½ PRICE

$49

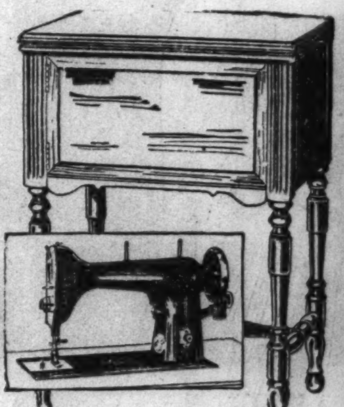

10 Year Guarantee! Free Service!
Free Sewing Instructions!

- **Windsor Walnut Console.**
- **Westinghouse Motor. Air Cooled.**
- **7 Speed Bradley Rheostat**

Here's a sewing machine that makes summer sewing a real pleasure. Due to the sensational low price we are not permitted to use the manufacturer's name — a make that has been a leader for 75 years — approved by Good Housekeeping.

Use your old machine as down payment
No Carrying Charge

25 SINGER Reconditioned

Electrified Consoles

Westinghouse motors. New walnut cabinets. Bradley knee control. Rebuilt and guaranteed by Netcher's Boston Store. $39.50

No Mail or Phone Orders.

SECOND FLOOR—CENTER.

Great Money-Saving Optical Sale!

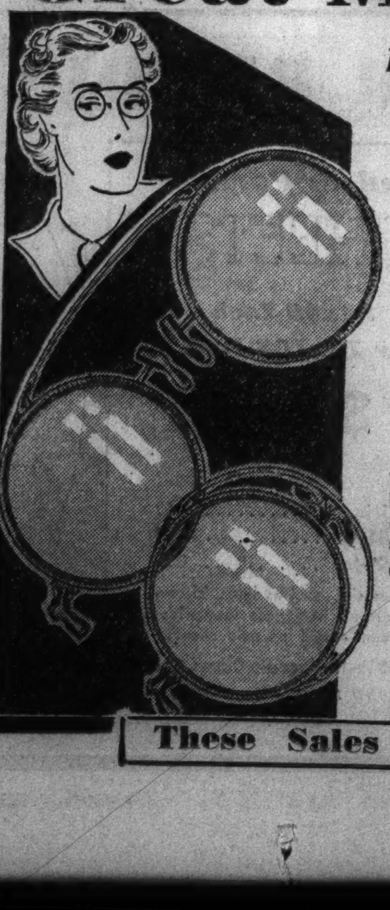

In Chicago's Most Modern, Dependable Optical Section

Our large staff of registered optometrists, our modern scientific laboratories and precise, accurate instruments insure correctly fitted glasses. Should your lenses need changing within six months—no extra charge. Prompt service in fourteen private fitting rooms.

Streamline Oxford Frames
$1.95
These frames are exceptionally light in weight. Beautifully engraved. White gold filled and sterling frames. Lenses extra.
Chain to match.........59c

Our $10 Toric Invisible BIFOCALS
$4.95
Distance and reading combined in one seamless octagon lens. Engraved rimless mountings. June money-saving price.
Other Styles $5.45 to $19.95

Our Popular $5 "Sure-Fit" Spectacles
$2.95
Single vision toric lens in round, leaf or oval shapes. With the famous Zylo comfort "Sure-Fit" frame. Ideal for sports, etc.
Other Styles $3.45 to $10.95

[EYESIGHT TESTS without charge by a large staff of state registered optometrists under the direction of Dr. E. B. Diamondstone, O. D.]

SEVENTH FLOOR—CENTER.

These Sales for MONDAY and TUESDAY (Unless Otherwise Specified)

June Money-saving Sales

Laurel Carpet Sweepers
$1.89
Walnut finished metal case. Ball bearing brush. Furniture protectors.

O'Cedar Mop and Polish
89c Set
Triangle floor mop and a 4 ounce bottle of famous O'Cedar polish. Special!

Flaxoap 5 lb. can
89c
Sherwin-Williams linseed oil soap for walls, woodwork, tile, etc. Special!

EIGHTH FLOOR—HOUSEWARES.

The DOOR to THRIFT—Netcher's
BOSTON STORE
STATE AND MADISON—The BUSIEST CORNER in the World
© 1937

25 Gal. $1.69 Garbage Cans
$1.39
Galvanized iron, for garbage. Cover and two side handles. Special!

Red Cross Toilet Tissue
20 rolls $1
1,000 sheets of fine tissue in each roll. Total 20,000 sheets. Buy a supply!

Garden Lawn Trellis
79c
Wood painted white. Decorative. 94 inches high, 24 inches wide.

EIGHTH FLOOR—HOUSEWARES.

10,000 Pieces Enamelware—Seconds of $1 Grades

Irregularities Are Uneven Finish and the Like, Which Will NOT Impair Wearing Qualities!

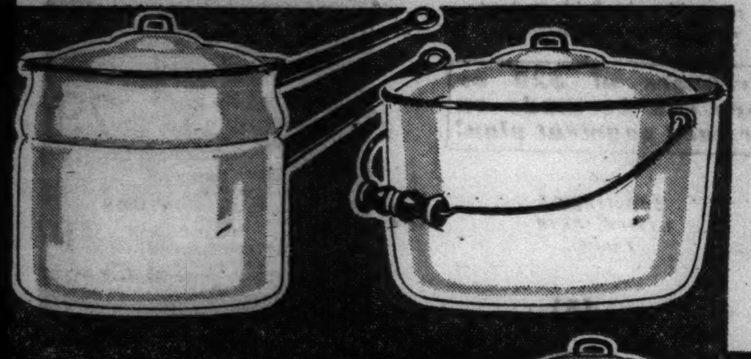

Fortunate Cash Purchase!
At any time of the year this would have been a sensational purchase, but now, when you want to stock your home, cottage, or summer home, it is more than a sensation! An opportunity to buy enamelware at a LOW PRICE!

Attractively Colored
Choose your favorite colors. Included are ivory and green, ivory and red, white and blue, and white and red trimmed pieces.
No Mail or Phone Orders

Choice 49¢

- 2 or 3 Pc. Sauce Pan Sets
- 5 Qt. Tea Kettles
- 2 Qt. Double Boilers
- 6 or 8 Qt. Covered Kettles
- 5 Qt. Round Double Roasters
- 4-6-8 Qt. Covered Sauce Pots
- 2 Qt. Percolators
- 10 or 12 Qt. Water Pails
- 2 Qt. Coffee Pots
- 4 or 6 Qt. Covered Sauce Pans
- Oval or Round Dish Pans

New! Smart! Handpainted!

Oil Silk Shower Curtains
$3.98
Hand painted scenes in four different colors. 6x6 ft. size.
—Cardinal and Cat-tail scene
—Cruiser scene consists of sailboats with birds and clouds as background.
—Tropical Fish scene showing twelve fish in different colors with seaweed background.
—Wading Crane pattern showing four birds with a water scene background.

Window Drapes to Match of Hand Painted Oil Silk. Pair $3.98

$39.95 Oak Breakfast Sets!

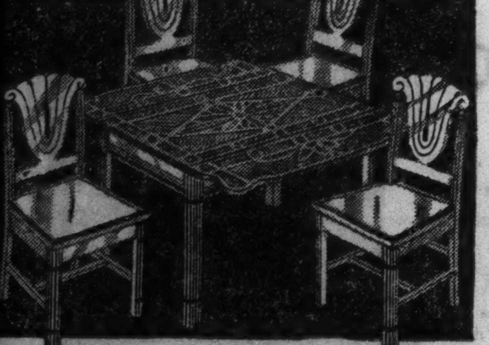

Porcelain Enameled Table Top and 4 Chairs
$29.95 Set
With easy slide porcelain enameled extension leaves. Felt lined cutlery drawer. Solid back chairs. **White with black trim; white with red, ivory with green or suntan.**
Only $3 DOWN
No carrying charge if paid in 90 days.
EIGHTH FLOOR—HOUSEWARES.

Hydrocold Electric Refrigerators!

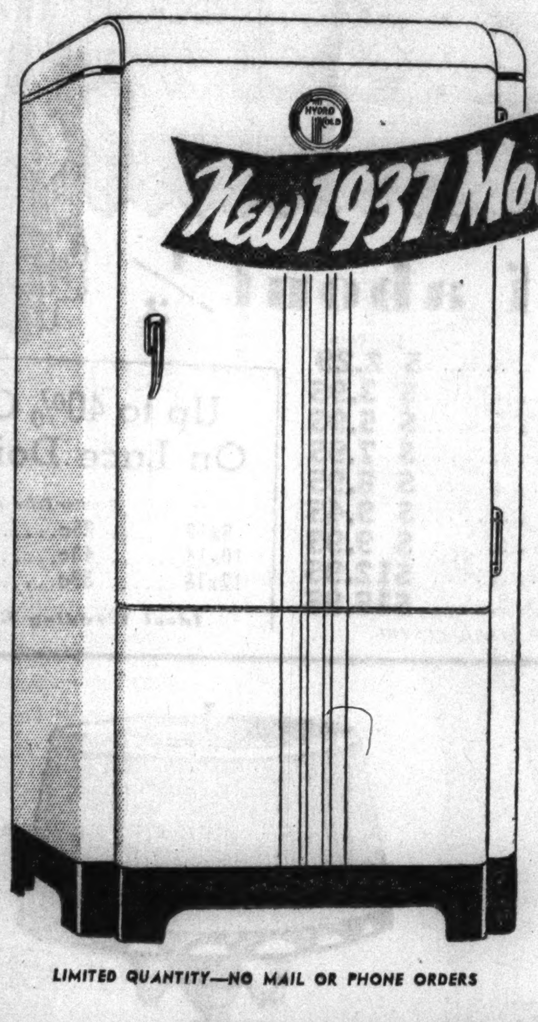

LIMITED QUANTITY—NO MAIL OR PHONE ORDERS

New 1937 Models—5 Yr. Protection Plan

$89.95

A **4 cubic ft.** net food capacity refrigerator for $89.95. Interior automatic electric light. Acid resisting white porcelain enameled interior. Hydrocolds offer you quiet, efficient and economical operation, and are made by the Universal Cooler Corporation, specialists in making and designing refrigerator units.

5 cubic foot net food capacity
$99.95

6 cubic foot net food capacity
$119.95

10% DOWN *Balance Monthly. Small carrying charge*

Delivered and Set Up Free
EIGHTH FLOOR—HOUSEHOLD APPLIANCES.

$64.95 Sunray Gas Range

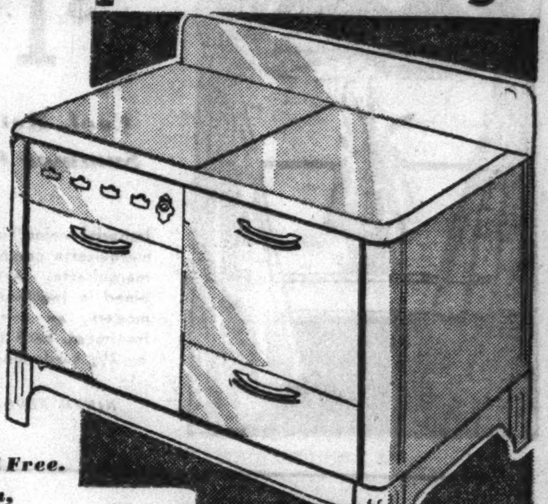

Approved by A. G. A.
$49.95
Easier, more efficient cooking is possible with the new Sunray Gas Range. **Equipped with Robertshaw Oven Heat Control.** Fully insulated to save gas. New round type gas saving burners. Automatic top lighter. Oven and broiler porcelain enamel lined. Sunray Gas ranges are new, beautiful, and modern!
Delivered and Connected Free.
Pay Only 10% Down, Balance Monthly.
Small Carrying Charge.

$69.95 Washers

Apex Double Dasher Large Family Size!
$49.95
Porcelain enameled tub. Ivory with red trim, "Apex" spiral double dasher washes clothes gently and thoroughly. Lovell balloon roll wringer. Buy now and save $20.
Only $5 DOWN
Balance monthly. Small carrying charge.
EIGHTH FLOOR—APPLIANCES.

Metal Utility Cabinets

Regularly $5.98
$4.98
Double door cabinets with 5 shelf spaces. Suitable for storing linens, dishes, etc. 53 inches high, 24 inches wide, 12 inches deep. **In walnut, green, ivory or white finishes.**

Easel Back Stretchers
$1.39
Curtain stretchers, with stationary pins and rule markings 1 inch apart. Stretches curtains up to 52x82 inches.

O'Cedar Wax and Applier
$1.39
Half gallon self-polishing wax, the wax that dries to a high lustre without rubbing. **Long handle applier included.**

Efficient Water Heaters
$5.98
Coal burning water tank heaters. Heat 30 to 40 gallons of water. Very efficient and economical heaters.

Colorful Oil Cloth
23c Yd.
Many colors and patterns to choose from. 46 inches wide 23c per yard. **54 inches wide at 33c per yard.**

Fibre Bench Hampers
$1.98
Green or ivory with **pyralin tops and chromium trimmed arms.** 19 in. high, 18 in. long, and 10 in. deep.

Full Length Mirrors
$1.39
Door or wall type mirrors. Wood frames, walnut finished. 14 in. wide, 50 in. long over all. For home, cottage.

Dustproof Wardrobes

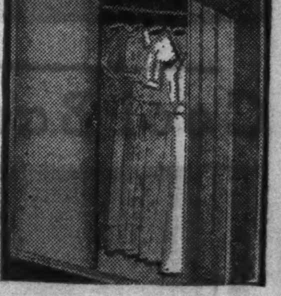

Double Door Style
$5.49
A metal wardrobe cabinet large enough to hold many garments. Hanging rod included. Attractively finished in **walnut, ivory or green,** 60 in. high, 24 in. wide, and 18 in. deep.

Ball Bearing Mowers

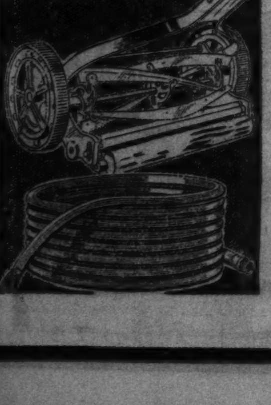

Specially Priced!
$4.95
Easy running, ball bearing 14 inch lawn mowers. Four self-sharpening cutting blades. **10 inch drive wheels.**

Garden Hose
9c Per Ft.
¾-in. corrugated rubber. Reinforced. Free couplings with 25 ft. or more.

Redwood Flower Box Set

and Brackets
69c
Calif. redwood lumber. Weatherproof. 23" long. One pair redwood brackets included.

5-Ft. Step Ladders—Special

$1.19
Well built, 4 way metal spreader brace. Wire rodded steps. Pail shelf.
6 Foot Size, $1.39

Well-Worth Paints and Varnish

House Paint
$1.98 Gal.
For inside or outside use. Cream, ivory, white, and many other colors.

Spar Varnish
$1.49 Gal.
Resists water and weather. Dries in about 4 hours. For floors, woodwork, etc.

Flat Paint
$1.49 Gal.
Washable and sanitary. White, ivory, cream, and a large variety of colors.

EIGHTH FLOOR—HOUSEWARES.

Steel Spading Forks

for Gardeners
89c
A strong four tine spading fork. Lawn Rake. Nationally known
Comb. 94c

3-Pc. Cast Iron Skillet Sets

89c
One each: 6½, 8 and 10 inch diameters. A very useful set around the home.

Old English Cleaner

½ Gal. Size
89c
Sponges dirt and grease from upholstery. Easy to apply. **Sponge included.**

Rug Cleaner
93c Set
Enough cleaner for four 9x12 rugs. Set includes long handle brush.

Phone and Mail Orders Filled Unless Otherwise Specified—Call State 3000

June Money-saving Sales

Monday's Paramount Value!

4500 Summer Panel Curtains

A Verified 50c Value

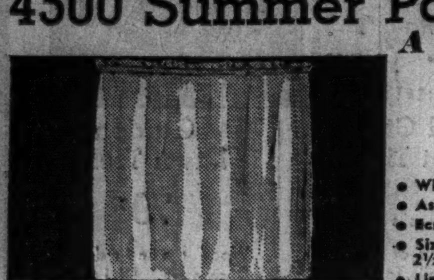

38c Each

- Windsor and Studio Nets!
- Assortment of Styles!
- Ecru and Novelty Colors!
- Sizes from 34"x2 1/6 and 2½ Yds. to 50"x2½ Yds.!
- Limited Quantities!

PARAMOUNT VALUE

No Mail or Phone Orders. NINTH FLOOR—CENTER.

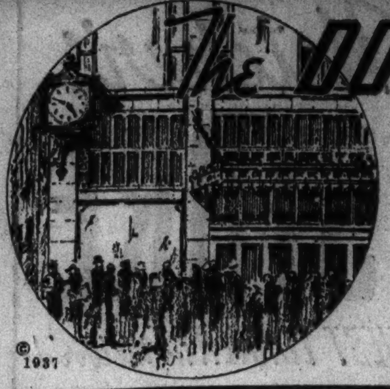

© 1937

The DOOR to THRIFT—Netcher's

BOSTON STORE

STATE AND MADISON—The BUSIEST CORNER in the World

All Chicago Is Responding . . .

AND NO WONDER—these Money-Saving Sales sound an ever increasing crescendo of sensational value-giving! Ever since February we've been startling Chicago! Events have been carefully planned to bring you the things YOU NEED when you need them at much lower prices. We invite you to be THRIFTY with us! Take advantage of these TREMENDOUS SAVINGS and be ready for a comfortable Summer in town . . . for vacations and week-ends away from home.

900 Pieces Bedroom Furniture at About ½ Off!

For the Spare Room or the Cottage!

(1)—Attractive Vanities
Now you can get the vanity you've always wanted at a sale price. Extra large mirror. **$11**

(2)—Colonial Spool Beds
Extra heavy 3-in. posts. Maple or walnut finish on maple. Single or full size. Special! **$11**

(3)—Ladderback Beds
Finished in maple or walnut on maple. Single or full size. For Colonial bedrooms. **$11**

(4)—Four Poster Beds
Walnut veneers on gumwood. For Colonial and period bedrooms. Single or full size. **$11**

Choice $11 EACH

No Mail or Phone Orders! Shop Early!

(5)—Innerspring Mattress
All regular sizes. Heavy ticking. Very comfortable. Only 15 to sell! Be here early! **$11**

(6)—Fett Spring, 2 for $11
$5.95 each! Helical tied top built on heavy frame. All regular sizes! BUY NOW!

(7)—5-Drawer Chests
Only 15 to sell at this low price. Maple finish on hardwoods. Sturdy construction. **$11**

Purchases of $20 or more can be made on our easy payment plan!

FURNITURE—ENTIRE TENTH FLOOR.

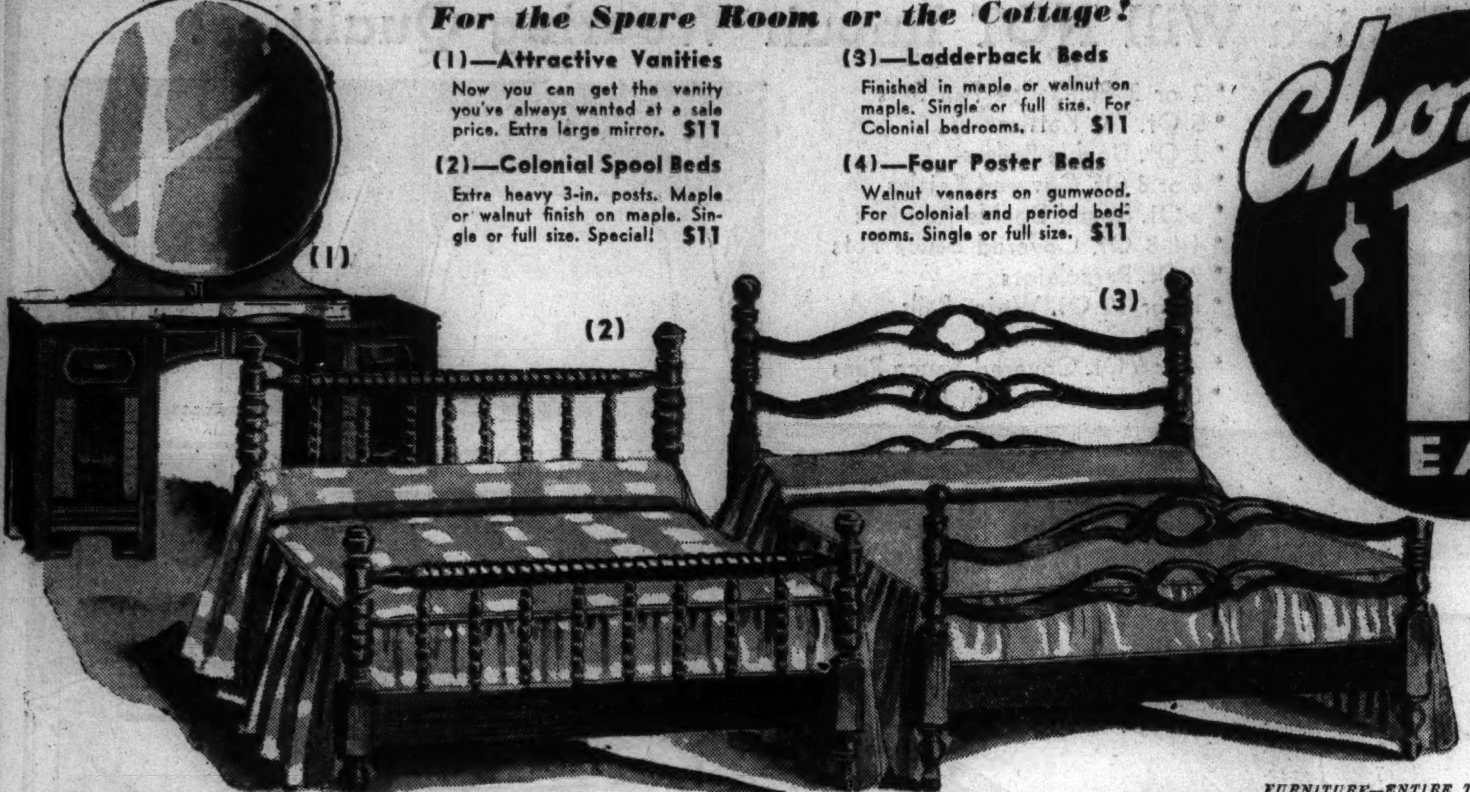

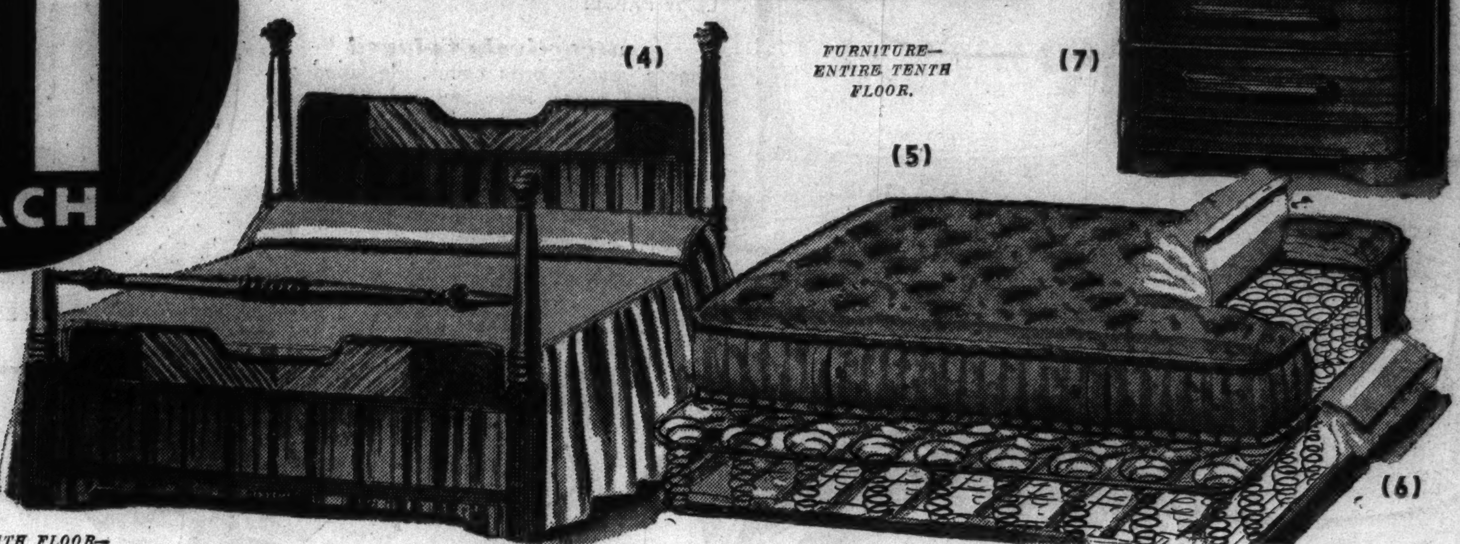

FURNITURE—ENTIRE TENTH FLOOR—

Two-Tone Ensembles

Reg. $2.95 Values Pair, 144 in. Wide!

$1.99 Pr.

Cool, Refreshing Summer Curtains

Imperial colors in flock dotted marquisette combined with plain marquisette. Artistically combined in two-tone effects. Cool, modern, an attractive window treatment. Each side 72-in. wide by 2½ yards long.

NINTH FLOOR—CENTER.

$6.95 Summer Draperies

Homespun and Novelty Stripes

$3.55 Pr.

In Attractive New Colorings

Your choice of roving color effects in homespuns or two-tone lateral stripes. Combinations of rust, gold, green, blue, brown and eggshell. 48-in. wide by 2½-yds. long. Pinch-pleated tops. Unlined. Money-Saving Price!

NINTH FLOOR—STATE.

Cool Bamboo Blinds

Rigged and Ready to Hang

$3.85

8-ft. Wide . . Outside Bark. Other Sizes Proportionate

Choice of tan or green. All shades have 7 foot drop.

5-ft. wide	$1.75
6-ft. wide	2.39
7-ft. wide	2.75
10-ft. wide	4.35

NINTH FLOOR—STATE.

Tuscany Type Lace Tablecloths

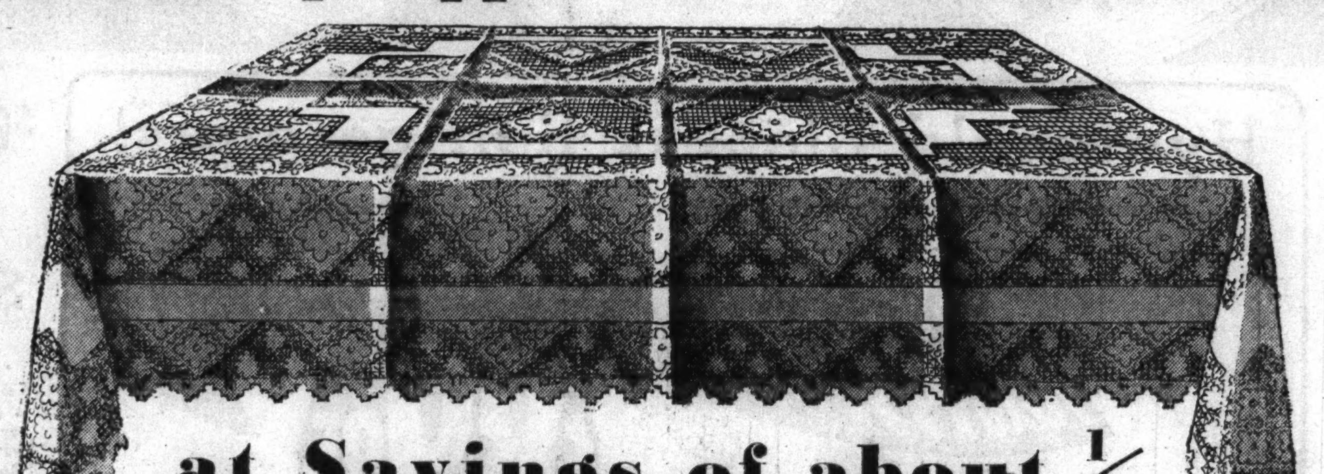

at Savings of about ⅓

Size	Regular Price	Sale Price
34x 34 In.	$ 4.00	$ 2.29
43x 43 In.	$ 6.00	$ 3.95
52x 52 In.	$ 8.00	$ 5.95
52x 70 In.	$11.00	$ 7.95
70x 70 In.	$13.00	$ 8.95
61x 79 In.	$15.00	$ 9.45
70x 88 In.	$16.50	$ 9.95
70x106 In.	$19.00	$12.95
70x124 In.	$22.50	$15.95

WHILE QUANTITIES LAST! SECOND FLOOR—CENTER.

Up to 40% Off on Scarfs

Size	Regular Price	Sale Price
16x34 In.	$1.69	$1.00
16x43 In.	$2.00	$1.29
16x52 In.	$2.50	$1.59

Ideal Wedding Gift!

Up to 40% Off On Lace Doilies

Size	Regular Price	Sale Price
6x12	25c	17c
10x14	45c	29c
12x18	59c	39c

Ideal Wedding Gift!

Gold Encrusted China

1250 Samples and Discontinued Pieces

79c ea. to $14.95 ea.

Priced 'Way Below Regular!

From the famous Osborne studio . . . so you can appreciate how much you save on this exquisite 22 karat gold encrusted china! Suitable for shower gifts and wedding gifts. Your choice of sugar and creamers, candy dishes, cake plates, olive and pickle dishes, vases and many other lovely pieces! Some pieces slightly imperfect . . . thus the low price!

EIGHTH FLOOR—STATE.

Commodore Floor Lamps

Every One Made to Sell for $12!

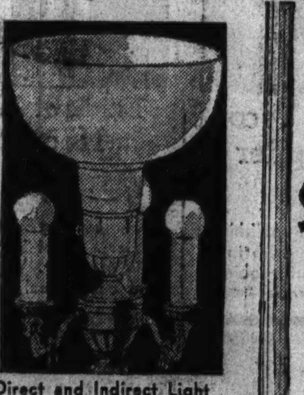

Direct and Indirect Light

$8.88

Complete with Shade

- Ivory Finish
- Gold Highlights
- Glass Reflectors
- Mogul Sockets
- Six-Way Switch

- Onyx Trimming
- Heavy Base
- Silk Shade
- Fancy Trimming
- Only 68 to Sell!

SIXTH FLOOR—STATE.

Hand-Woven Orientals

Reg. $275 Values! App. 9x12-Ft. Size

$198

Only 10% Down

Balance Monthly. Small Carrying Charge.

Your choice of Lilahans, Ispahans and Mehribans in genuine Persian Orientals as well as a few Chinese Orientals. These rugs will give you years of service and will become heirloom pieces in your home!

NINTH FLOOR—DEARBORN.

9x12 Worsted Wiltons

Regularly $85 Persian Designs

$69.50

Only $7 Down

Balance Monthly; Small Carrying Charge.

In addition to rich, Persian designs these fine worsted Wiltons come in the latest modern and texture weaves. Every rug made of the finest worsted yarns and woven without seams. Noted for their wearing qualities! Special!

NINTH FLOOR—DEARBORN.

6-Foot Inlaid Linoleum

Regularly $1.65 Bright Patterns

$1.19 Sq. Yd.

No Phone, Mail Orders!

Another remarkable value in floor coverings for our June Money-Saving sales. This linoleum is INLAID . . . colors go right through to the back . . . so they can never wear off! Bring room measurements.

NINTH FLOOR—CENTER.

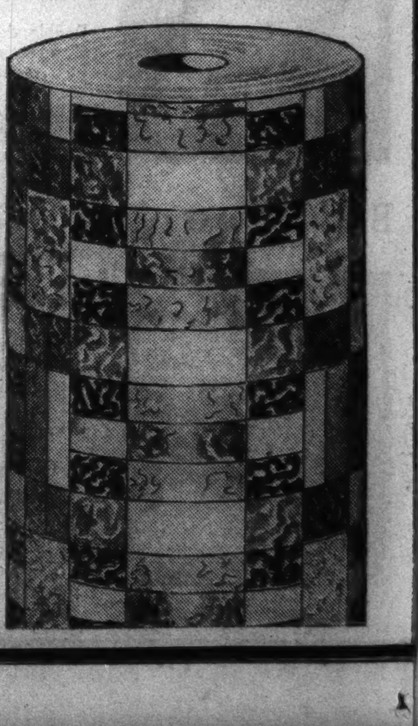

These Sales for MONDAY and TUESDAY (Unless Otherwise Specified)

MANDEL'S

AIR CONDITIONED IN 82 DEPARTMENTS

"CHOCK-FULL OF JUNE" VALUES

BE SURE TO READ ALL FOUR PAGES IN THIS SECTION

MANDEL'S FUR STORAGE

Two Big Luggage Specials!

ACTUAL $22.50 VALUES! AT

$14.95

BE HERE EARLY!

Just 200 Pullman Wardrobes!

Just 100 Men's Two-Suiters!

MAIL YOUR ORDER OR PHONE STATE 1500

MEN'S "PACK-EASY" TWO-SUITER (A)

24" case with amazing capacity! Will carry enough for two weeks! Sturdy waterproof covering with leather bindings. Black and brown, all veneer construction.

STRIPED CANVAS PULLMAN WARDROBE (B)

Popular 29" size. Just 200 of them! We doubt whether we can get more! Leather bindings. Lid alone holds nine garments. All veneer. Brown, steel blue.

THIS LUGGAGE EXCLUSIVELY IN MANDEL'S NEWLY ENLARGED LUGGAGE DEPARTMENT—NINTH—STATE

EVERYBODY WANTS TOWN DRESSES OF

Sheer Black

$15

You'll look charming and cool in these nets and marquisettes no matter how wilting the weather! And you'll find them not too "dressy" for the office, yet dressy enough to wear dinner dancing. Sketched are just three of a group of beauties: A. women's; B. misses'; C. women's.

MANDEL'S PIN MONEY FROCKS—FOURTH FLOOR—WABASH

COOL . . . COMFORTABLE . . . EFFECTIVE!

Bien Jolie

FOUNDATIONS

Just soft, light wisps of net lastex and satin . . . yet so firm they tell little white lies about your figure!

A. One-piece garment with lace uplift bra and low evening back. **$12.50**

B. Stepin girdle to match. **$10**

Other summer models in net, voile or mesh. **$5**

MANDEL'S CORSETS — THIRD — WABASH

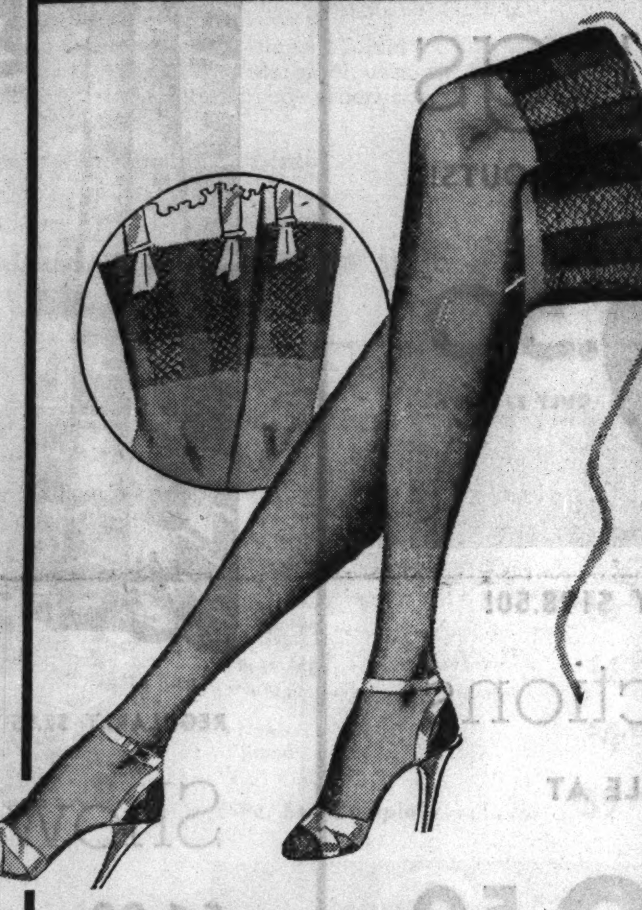

YOUR SEAMS STAY STRAIGHT WITH MOJUD . . .

'Thighmold' Hose

EXCLUSIVE AT MANDEL'S!

$1

Clear, ringless beauty, topped by four magic strips in the welt to insure durability! Patented Thighmold tops:

- Prevent garter runs.
- Hold garters firmly.
- Keep seams straight.
- Absorb undue strain.

Two popular weights: Four-thread sheers and seven-thread service. Mail your order or call State 1500.

ONE OF AMERICA'S GREATEST HOSE DEPARTMENTS—FIRST FLOOR—STATE

MISSES' AND WOMEN'S

Well Tailored White Coats

$10.95

From now on you'll need a lightweight white coat to wear over afternoon frocks and cotton formals! Ten smart styles with flared backs, tuxedo fronts, new collars. Earl-Glo or celanese linings. Misses' and women's sizes, 12 to 42.

Other White Coats, $15 and $17.95

MANDEL'S PIN MONEY COAT SHOP—FOURTH FLOOR—WABASH

June Sale!

ADVANCED 1937-38 STYLE

Fur Coats

$250

PURCHASED FOR OUR AUGUST SALE . . . AND AUGUST SALE PRICED!

Why should you buy your next winter's fur coat in June? There are two good reasons—you have a preferred choice of furs and fashions . . . and you have all summer long to pay for your coat! It's a grand opportunity, too, to buy coats for graduation and wedding gifts! Come into our Air-Cooled Salon and select yours—tomorrow!

Sizes	14	16	17	18	20	38	42	46	48
Persian Lambs		3		3			1		
Hudson Seals	2	3		1	2	1		1	1
Black Caracul	1	2		1		1			
Grey Squirrel	1		1						
Grey Australian									
Opossum		2							

$25 Down is all you need to pay. Balance in monthly payments. Coat Stored Free Until Fall.

JUST 4! MAGNIFICENT SWAGGER

Mink Coats

Perfectly matched Eastern mink coats, sizes 14, 16 and 18. **$1095**

MANDEL'S AIR-COOLED FUR SALON—FIFTH—STATE

Exceptional Values

DRESSMAKER AND ALL WOOL KNIT

Swim Suits

$3.95

A. Dressmaker Swim or Play suit lined in wool jersey. Bright, bright prints on white grounds. 32 to 40.

B. Skirt Suit in novelty weave. Bra top, adjustable straps. Royal, turquoise, black, navy, white. 34-42.

C. Mio (skirtless) suit in fine worsted. Uplift top. Royal, navy, turquoise or black with white flocking. 32-38.

MAIL YOUR ORDER OR PHONE STATE 1500—MANDEL'S SPORTS SHOP—THIRD FLOOR—WABASH

Play More—Pay Less for These Play Shoes

"BEST SELLERS" SPECIALLY PRICED AT

$2.50

"Prints Charmer"
Floral prints with white, red, blue, and black background. Sizes 4-9, narrow, medium.

"ROBIN HOOD"

Promises to be a sensation! Linen with leather sole and heel. A cuff you can wear down or up in true Robin Hood style.

"PRINTS CHARMER"

A different tack on the sandal situation! Cozy for lounging! Gay for beach! Right for cruising!

"Robin Hood"
White or navy. Sizes 4 to 8. Quantities limited.

Mandel Brothers: 1 North State, Chicago

Name	Regular Shoe Size	Color	Quantity

Name ....

Address ....

City .... State ....

MANDEL'S CABANA SANDAL SHOP—FIRST FLOOR—STATE AND SANDAL SHIP SHOP—FIFTH FLOOR—STATE

Mallinson's Prints

MORE OF THE ACTUAL $1 TO $1.35 VALUES! WASHABLE CREPES! SHEERS!

MEL-O-DEE PRINTS—cool, washable, triple sheer bemberg in beautiful multicolored garden prints and tailored monotone prints—ideal for summer afternoon frocks.

AMERICAN INDIAN PRINTS in washable crepe! Indian motifs—war bonnets, bows, arrows, beadwork! Perfect for sports dresses, housecoats and summer play clothes.

68c Yard

MAKE YOUR SUMMER, AFTERNOON AND SPORTS FROCKS FROM THESE FAMOUS PRINTS IN MANDEL'S SILK SHOP—SECOND FLOOR—STATE

MANDEL'S

A Store of Youth · A Store of Fashion · A Store of Moderate Price

Money-Saving Specials!

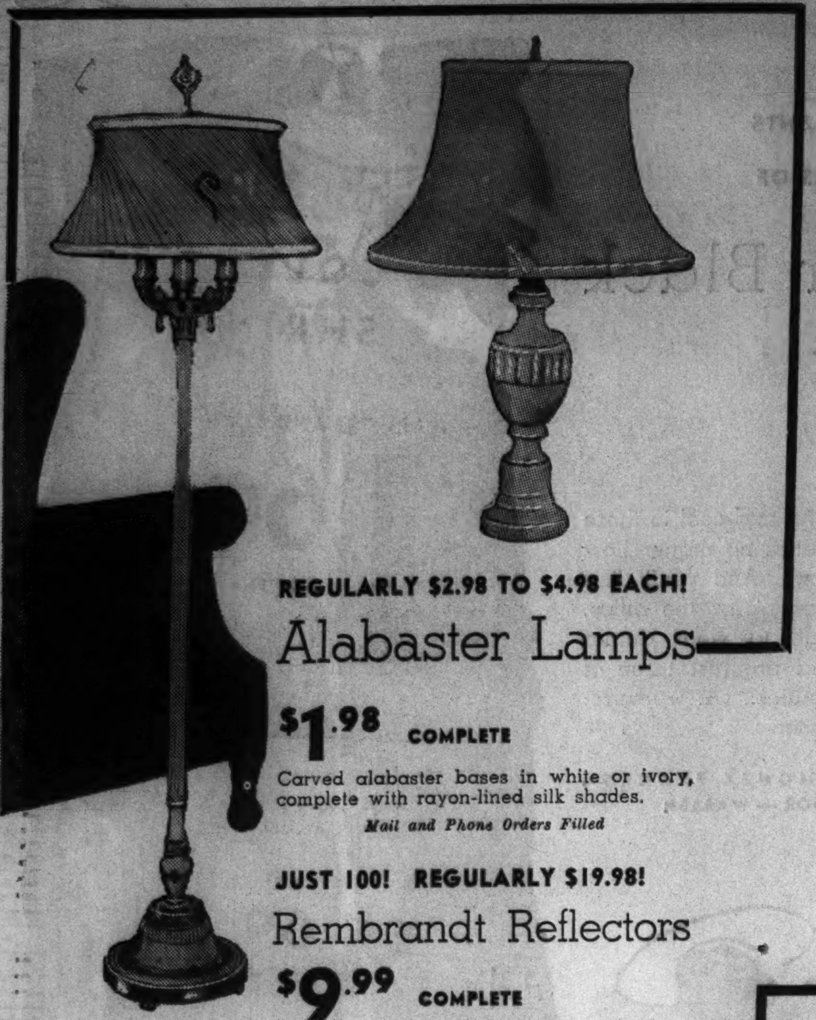

REGULARLY $2.98 TO $4.98 EACH!

Alabaster Lamps

$1.98 COMPLETE

Carved alabaster bases in white or ivory, complete with rayon-lined silk shades.

Mail and Phone Orders Filled

JUST 100! REGULARLY $19.98!

Rembrandt Reflectors

$9.99 COMPLETE

Genuine green Brazilian onyx trim. All silk swirl shades. Ivory and gold finish. Floor reflectors and student bridge styles.

MANDEL'S COMPLETE LAMP DEPARTMENT—SEVENTH FLOOR—STATE

REGULARLY $69.50! SOLID MAHOGANY!

Lounge Chair and Ottoman

Just 65! Comfortable down and feather-filled loose pillow back. Spring-filled cushion, web base. Solid mahogany carved frames. In damasks, mohair, brocatelle and tapestry.

$42.50

ONLY $5 DOWN!

IT'S EASY TO PAY THE MANDEL WAY! PAY ONLY 10% DOWN

Use Mandel's Deferred Payment account, only 10% down ($5 minimum) on home furnishing purchases of $25 or more, plus small carrying charge. If payments are completed in 90 days, no carrying charge.

REGULARLY $49.50! SAVE $19.55 AT THIS SPECIAL PRICE!

Simmons Twin Studio Couch

Regularly $49.50! We've sliced $19.55 from the regular price to bring you this Monday special! Famous Simmons quality! Perfect comfort! A couch that can be used as twin or full sized bed. All metal arms and back; innerspring construction. In rust, brown, blue or green.

$29.95

ONLY $5 DOWN

LIVE AT HOME THIS SUMMER AND LIKE IT—ADD COMFORT AND COLOR WITH FURNITURE VALUES FROM MANDEL'S VAST ASSORTMENT—EIGHT FLOOR

REGULARLY PRICED $12.98! ENGLISH CHINTZ

Dinner Sets

$7.98 FOR 41 PIECES

Service for 6. Chintz pattern in pink and green — filled in by hand, and done under glaze. Set includes square salad plates and cream soups.

32-Pc. Imported Pink Willow Sets—for 6. Regularly $3.98........... **$2.98**

16-Pc. China Bridge Sets, eight cups, 8 serving trays, decorated. Reg. $2.. **$1.39**

Glass Dinner Sets

$3.98 FOR 60 PIECES

Mould etched lace design. Service for 8, including cream soups. In crystal, green, and rose. Ideal set for summer.

19-Pc. Beverage Sets, thin blown ribbed crystal. Large pitcher, 6 each ginger ale, water, and highball glasses....... **$1**

15-Inch Ruby Glass Buffet Plates—self-molded design. Each............. **$1**

MANDEL'S CHINA AND GLASS—SEVENTH FLOOR—STATE

IMPORTANT SALE! $49.50, $52.50, $62.50 AND $69.50 VALUES!

9x12 Domestic Rugs

SAMPLE RUGS! DISCONTINUED PATTERNS! MANUFACTURERS' CLOSE-OUTS!

Heavy Broadloom rugs . . . perfect, finished, ready to roll down on your floors! Hooked rugs and modern designs. Chinese and Persian patterns. Even some textured rugs. Many one-of-a-kind! Lovely colors—rust, taupe, blue, red, sand and green. Tomorrow, you can replace every worn rug in your home, and save!

$39.50

ONLY $5 DOWN

COMPANION SALE! EXTRA LARGE 10.6x14.6 RUGS, REGULARLY $198.50!

Persian Sarouk Reproductions

SAVE $69 AT THIS SPECIAL SALE PRICE! JUST 40 RUGS ON SALE AT

- 10.6x14.6 rugs—the size most floors today require!
- Copied so closely from the original Sarouk, that only by closest examination can you tell the difference.
- All the sheen, the coloring, the gorgeous pattern of the original $600 Sarouks—are reproduced here!
- To have one of these rugs is to have real luxury!

$129.50

$12.95 Down

10.6x16 Sarouk Reproductions, reg. $249.50 **$159.50**

10.6x18 Sarouk Reproductions, reg. $279.50. **$179.50**

ENJOY YOUR RUG AS YOU PAY FOR IT! ONLY 10% DOWN ($5 MINIMUM)—MANDEL'S RUGS—SEVENTH FLOOR—WABASH

REGULARLY $2.95 TO $3.95! RAYON AND OIL SILK!

Shower Curtains

$1.98 EACH

Just 2,000! Water repellent and mildewproof! Fast colors. In green, black and white, blue, maize, orchid, red, brown, and black. Nautical, plaid, floral and diagonal weave rayon curtains. Bubble, modern, nautical and plaid oil-silk curtains. Not all patterns in every color!

NO MAIL OR PHONE ORDERS! MANDEL'S HOUSEWARES, SEVENTH, MEZZANINE

Save 33⅓% to 50% in Mandel's June Sale of Curtains!

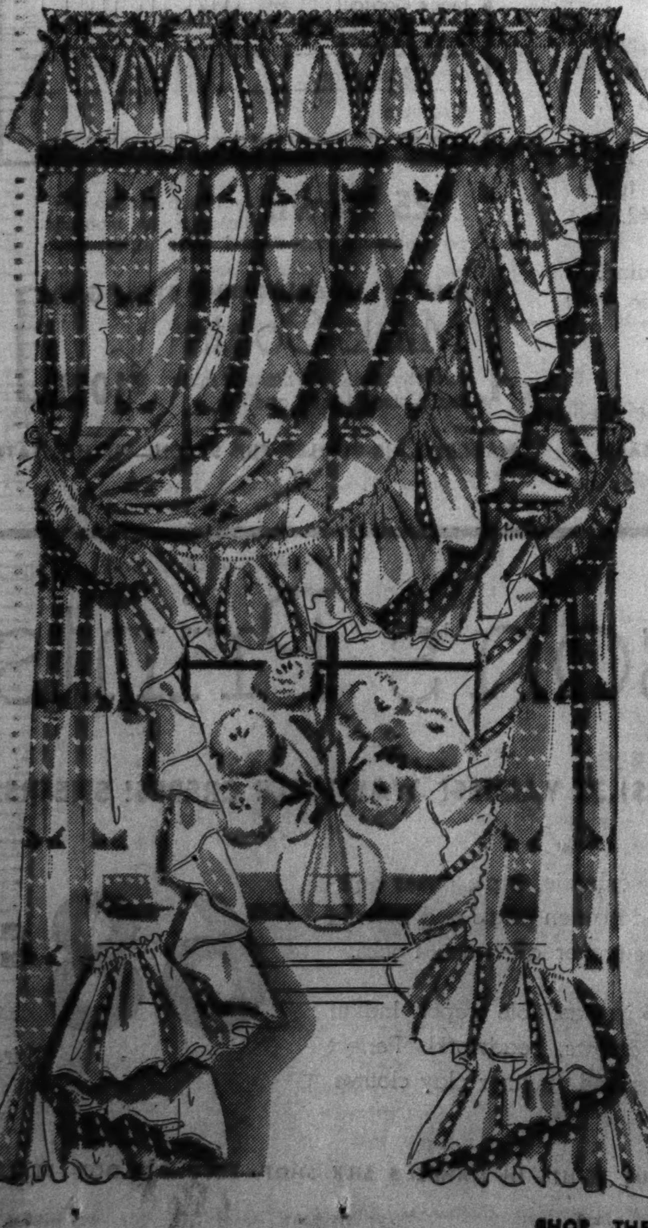

Just 5,000 Pairs! Colorful Summer Styles! Superior Tailoring!

Priscilla Ruffled Curtains

$2.88 PAIR

From 43 inches wide to 72 inches wide, each side. All 2½ yards long. Colored novelty figures, stripes, pin dots, self figures, and madras. All excellent values.

6-Piece Kitchen Cottage Sets

$1.88 SET

Tailored and ruffled styles! Novelty figures and plaids. Set consists of two upper sash curtains, two lower sash curtains, and two tie-backs. Quantity limited—come early!

Expertly Tailored Curtain Panels

98c EACH

Colored nets! Madras designs! Novelty marquisettes and rayon marquisettes. Panels from 34 inches wide to 44 inches wide. Each panel 2 and 1-6 yards long.

WE ADVISE EARLY SELECTION! NO MAIL OR PHONE ORDERS MANDEL'S CURTAINS. SECOND FLOOR, STATE

Sun-Rayed Pillows

$3.45 EACH

Snow-white downy goose feathers and down! Guaranteed to remain soft, buoyant. Ultra-violet sun-ray treatment. Guaranteed feather-proof ticking in blue, green, orchid and tan. Neatly tailored . . . corded seams.

PASTEL-COLORED CHENILLE

Bedspreads

$7.45 FULL OR TWIN SIZE

Closely worked chenille in pastel colors on piece-dyed sheeting. Guaranteed colorfast. In gold, green, orchid, peach, rose, blue, beige, and snow white. (White, full size only.)

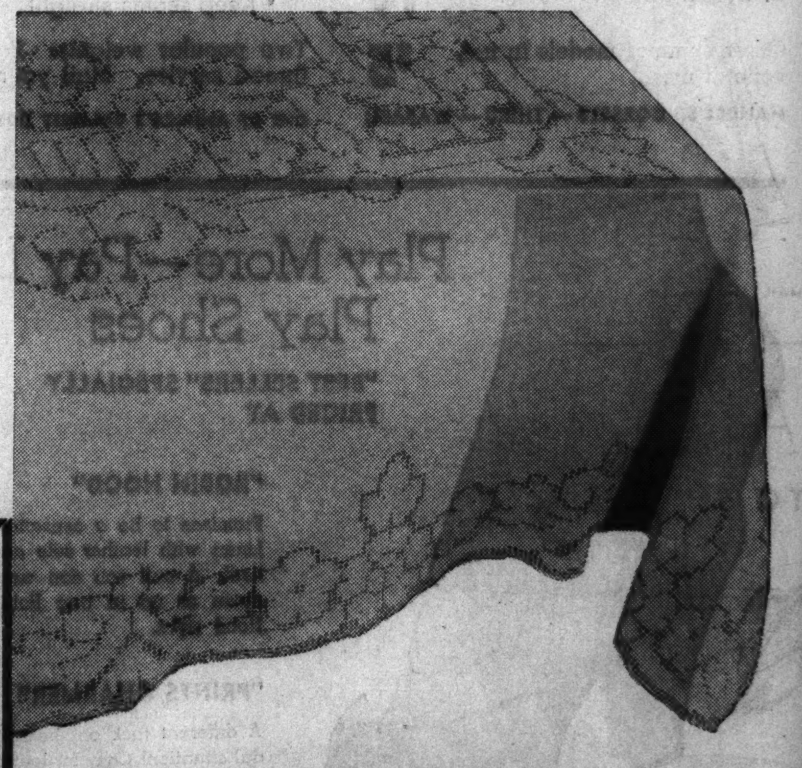

EXQUISITE HAND-MADE MOSAIC

Banquet Sets

$10.75 2½ YARD CLOTH, 8 LARGE NAPKINS

Exquisite quality linen in rich ivory shade! Almost entirely covered with intricate mosaic hand embroidery. Ideal as gifts for the June Bride! Very special—at this low price.

3-Yard Cloth, 12 Large Napkins **$14.75**

SHOP THESE VALUES AT GREAT SAVINGS IN MANDEL'S CURTAINS — SECOND FLOOR, STATE — AND MANDEL'S BEDDING AND LINENS, SECOND FLOOR, MADISON.

MANDEL'S

AIR CONDITIONED IN 82 DEPARTMENTS

$2.99

ELEGANT! USEFUL!

Just 1500 Exciting Values in Plated Silver Trays

We may never be able to duplicate these amazing values! Copies of fine Sheffield trays . . . silver plate on copper base! You'll find scores of uses for them! Buy them for your home . . . for bridal gifts! Mail and phone orders accepted while the quantity lasts!

1. 17-inch oval style with handles, shell and gadroon border.
2. 15-inch round, gadroon border with chased center.
3. 17-inch oval style with handles, grape border, chased center.

BUY NOW FOR JUNE WEDDINGS. CALL STATE 1500. MANDEL'S SILVER—FIRST—WABASH

Outstanding Savings on Youths' Furniture

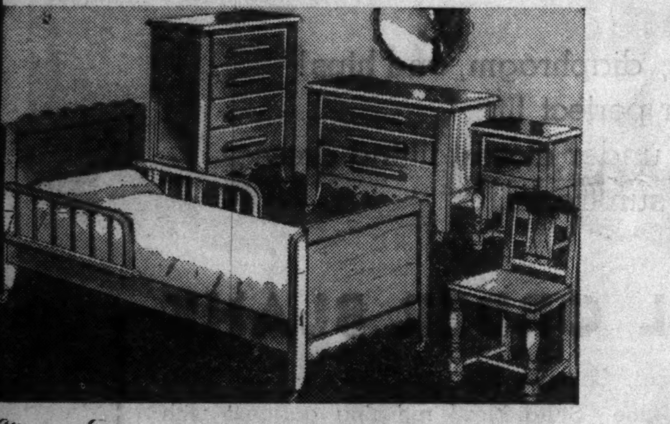

5-PC. SETS IN COLONIAL MAPLE

- Youth's bed with spring and half rails $16.99
- Dresser with large drawers and mirror $17.99
- Chest with 4 drawers $16.99
- Mother's chair $4.99
- Nite Stand $4.99

5-Pc. Set Complete....... $59.50

JUNE SALE! GIRLS'

Gowns, Pajamas

95c each

1. Cotton crepe sleepers with self help seat. Prints or solid. 2-8.
2. Two-pant cotton crepe sleepers. Button-on pants. 1-4.
3. 2-pc. flowered batiste. 8-16.
4. Batiste nighties. Floral prints. 8-16.

SPECIALLY PRICED!

Tots' Sunsuits

2 for $1.19 65c EACH

Stock up now at unusual savings. Sunburst colors in prints and solids. Cleverly cut-out for lots of tan-ning. Percales, piques and broadcloths. Sizes 1-6.

MAIL AND PHONE ORDERS FILLED ON ORDERS OF $1 OR MORE—STATE 1500. MANDEL'S YOUTH COATS, SIXTH FLOOR, STATE

Ajus-Tie Auto Seat Covers

TO FIT ALL MAKES OF CARS

$2.75 FOR COUPES **$4.95 FOR COACHES AND SEDANS**

Elastic inserts at the sides insure a tight, smooth fit. Back of the front seats covered to the floor—a pocket on the back. Cushions completely covered, all seams reinforced.

FIBER COVERS, $3.50 AND $5.95

Made with fiber inserted on seats and backs, the cloth double stitched around. **When ordering seat covers give name of car, style and year.**

Studio Couch Covers

$2.95 A SET

Ajus-Tie studio couch cover and three pillow covers. Green or brown jacquard or Newport denim. Four box pleated valances. Cord welted seams.

MAIL YOUR ORDER OR PHONE STATE 1500. MANDEL'S FANCY GOODS DEPARTMENT, SECOND, WABASH

"A Value as Big as a Billboard!"

ANNUAL JUNE SALE! Essley *Trubenized Shirts

WITH THE ORIGINAL TRUBENIZED COLLAR THAT WON'T WILT, WRINKLE OR SHRINK!

- Thousands of men wear Essley Trubenized collars because they give starched collar neatness with soft collar comfort!
- Plenty of whites for summer. Also most sizes in white-on-whites and end-to-end madrases.
- Many woven patterns.
- Additional taken from regular stock.
- Sizes 14 to 17.
- Quantities limited! Shop early!

REGULARLY $2 AND $2.65! **$1.69 EACH**

*NON-WILT

SPECIAL SELLING! Men's Pajamas

MATERIALS: Woven Madrases, Sateens, Broadcloths, Summer Sheers, Terry Cloths

STYLES: For Sleeping, For Lounging, For Beach Wear, Slipover, Coat Style

PATTERNS: Checks, Blazer Stripes, Plaids, Allover Prints, Solid Colors

REGULARLY $2 AND $2.65! **$1.69 EACH**

MANDEL'S MEN'S SHOP, FIRST FLOOR, WABASH

MANDEL'S MEN'S . . . . SHOPS

Fine Diamond Jewelry

1/4 TO 1/3 BELOW CURRENT MARKET VALUE!

With our diamond business increasing and diamond prices rising rapidly, we made an enormous purchase to enable us to sell diamond jewelry of fine quality at prices that set the pace for value!

Diamond Solitaires

Value $125. Now **$89.50** ½ carat diamond set in platinum, 3 diamonds on each side.

Value $349. Now **$249.50** One carat diamond set in platinum, 3 diamonds on each side.

ALL SET IN PLATINUM

Approximate Weight.	*Value.*	*Now.*
5/8 carat	$165	**$137.50**
3/4 carat	$245	**$189.50**
1 1-3 carat	$650	**$525.00**
2 carat	$850	**$775.00**

Weights are for center diamonds only.

Diamond Mountings

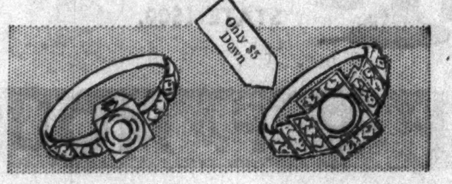

Platinum setting, 6 diamonds on sides. Was $32.50. Now **$24.50**

Platinum ring, 18 diamonds. Was $49.50. Now..... **$39.50**

Diamond Clips

Diamond clips which join to make a brooch. Platinum with 96 round diamonds, 22 baguettes.......... **$495**

Diamond Watches

WITH 17 JEWEL MOVEMENTS FULLY GUARANTEED!

10% DOWN Balance monthly on diamond and watch purchases of $25 or more. ($5 minimum payments.)

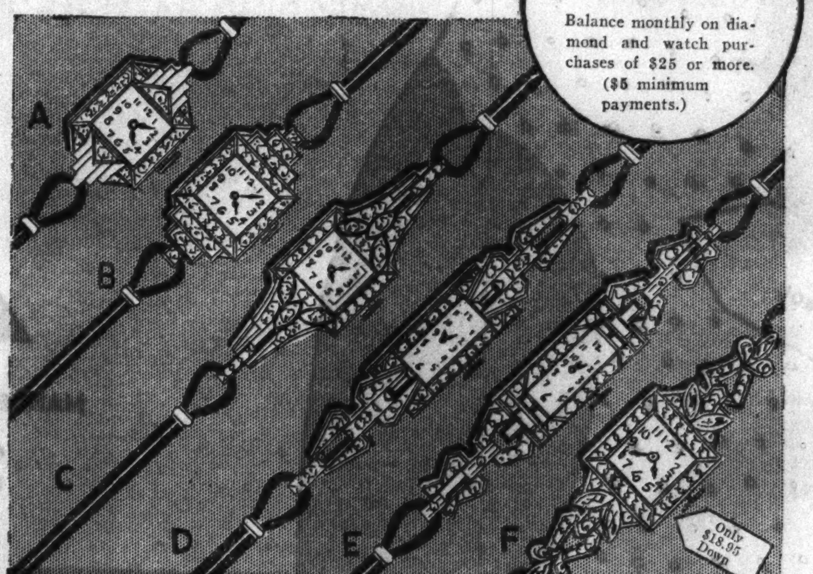

A—Square shaped watch, 16 diamonds. 14K white gold. **$39.50**

B—Platinum watch, modern design, 32 diamonds. **$69.50**

C—Exquisitely designed platinum watch. 36 diamonds. **$89.50**

D—Wing-end platinum baguette watch. 40 round diamonds. 2 baguettes. **$119.50**

E—Platinum watch, flexible wing-ends. 42 round diamonds, 8 baguettes. **$149.50**

F—Platinum watch, American movement, 54 round diamonds, 4 marquise diamonds. **$189.50**

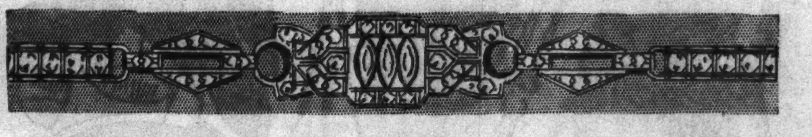

Diamond flexible bracelet, platinum with 68 round diamonds and 3 marquise. **$249.50**

Diamond Wedding Rings

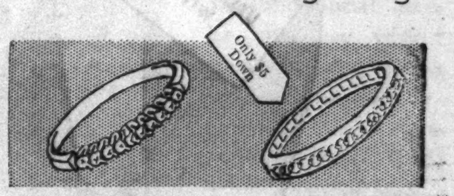

Value $24.50. Now **$19.50** Fishtail platinum with 10 diamonds.

Value $65. Now...... **$49.50** Channel platinum, diamonds set edge to edge.

ALL SET IN PLATINUM

Approximate Weight	*Value*	*Now*
10 brilliant diamonds	$34.50	**$29.50**
Diamonds all around	$49.50	**$32.50**
2 pt. wide fishtail	$76.50	**$67.50**
3 pt. wide channel	$99.50	**$76.50**

Diamond Dinner Rings

Platinum cocktail ring. 17 diamonds. **$79.50**

Twin ring with 6 diamonds. 14K white gold. **$44.50**

AMERICAN WATCHES

A large selection of American watch movements in 14K solid gold and iridium platinum cases, set with diamonds. $55 to $300.

QUANTITIES LIMITED! MANY ONLY ONE OF A KIND! OTHER DIAMOND JEWELRY NOT ILLUSTRATED, BUT SPECIALLY PRICED FROM $21.50 TO $3,000.. MANDEL'S DIAMOND JEWELRY, FIRST, WABASH

FOR SUMMER MEALS AND BRIDGE ON THE PORCH!

DeLuxe Samson Card Tables

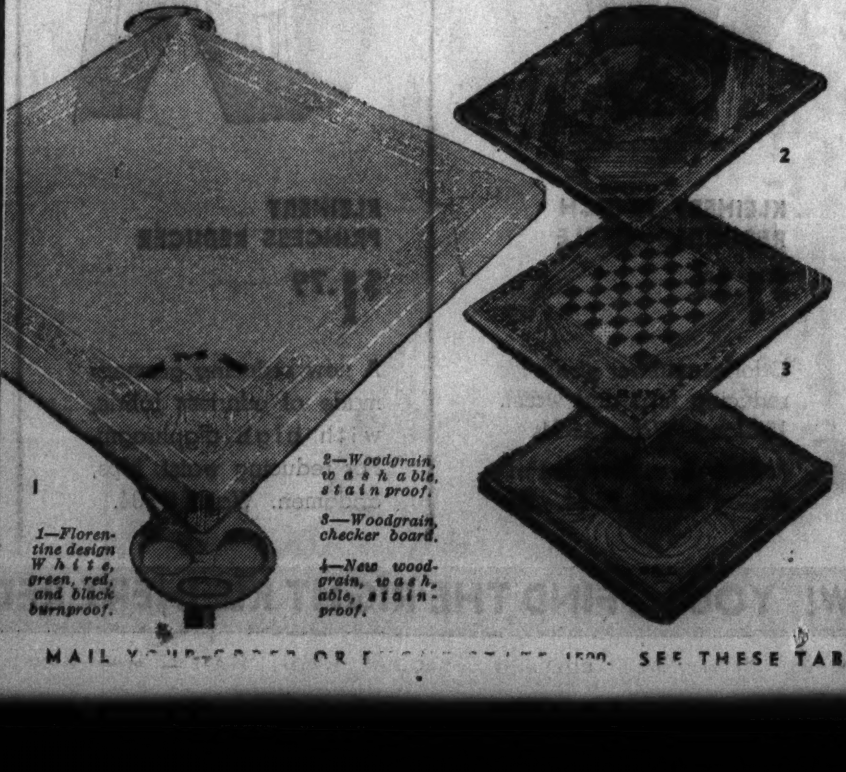

1—Florentine design White, green, red, and black burnproof.

2—Woodgrain, washable, stain proof.

3—Woodgrain checker board.

4—New woodgrain, washable, stainproof.

PRICE INCLUDES 3-LETTER MONOGRAM AND PAIR OF COASTERS TO MATCH

$2.99

FOR WEDDING GIFTS! FOR YOUR NEW HOME!

- Washable, stainproof—some burnproof.
- Extra large jumbo legs, double braces—will sup- 300 pounds weight!
- Full size top.
- For games, study, sewing, and meals.

Tilt-Top Tables **$2.99**

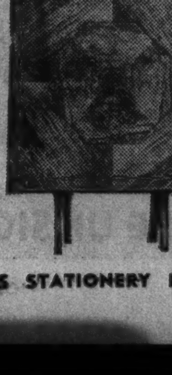

A gorgeous fireside screen when not in use. In natural woodgrain finish, adaptable to almost any decorative scheme.

(No initials or coasters with this style)

Folding Chairs

4 for $6

$1.59 EACH

- Sturdy steel frames
- Padded leatherette seats and backs
- Open and close with one movement
- Maroon, black, green, brown, ivory

MAIL YOUR ORDER OR PHONE STATE 1500. SEE THESE TABLES AND CHAIRS IN MANDEL'S STATIONERY DEPARTMENT—FIRST FLOOR—WABASH

MANDEL'S

AIR CONDITIONED IN 82 DEPARTMENTS

NOTIONS DEPARTMENT—MAIN FLOOR—STATE

Thousands of Women Are Wearing This Famous Garment with Excellent Results!

Kleinert's ALL-IN-ONE *Sensational* "Sturdi-Flex" Reducing GIRDLE

Back View of "Sturdi-Flex"

$2

MANDEL'S NOTIONS, FIRST FLOOR, STATE

TELEPHONE STATE 1500.

Gain a Slim Figure with Comfort!

Don't deprive yourself of a lovely figure! Don't starve or overtire yourself by exercise! Try this new, easy way of reducing with Kleinert's All-in-One reducing garment!

- Made of an exclusive Kleinert odorless fabric in which rubber predominates.
- Reduce your waist, abdomen, diaphragm, and hips!
- Carefully constructed back for perfect fit.
- Tissue thin stripping invisible under closest fitting dresses.
- Low back formals or backless sun frocks.

USE THIS MAIL ORDER BLANK

MANDEL BROTHERS, 1 North State Street, Chicago, Ill.:

Please send me a Kleinert's All-in-One "Sturdi-Flex" reducing garment with measurements as encircled below (be sure to check all three measurements):

BUST	30	32	34	36	38	40	42	44
WAIST	24	26	28	30	32	34	36	38
HIPS	33	35	37	39	41	43	45	47

☐ Cash Name ....

☐ Charge Address ....

☐ C. O. D. City .... State ....

Mailing charges extra outside regular delivery zone. Add 3% for State Occupational Tax.

FIVE OTHER FAMOUS KLEINERT REDUCING GARMENTS

Mail and Phone Orders Accepted on These Items

KLEINERT 15-INCH REDUCING GIRDLE

$1.25

Odorless rubber girdle for reducing hips and waist. 15" long. Waist, 24-34.

Rubber brassiere for reducing bust. 32-44. **$1.**

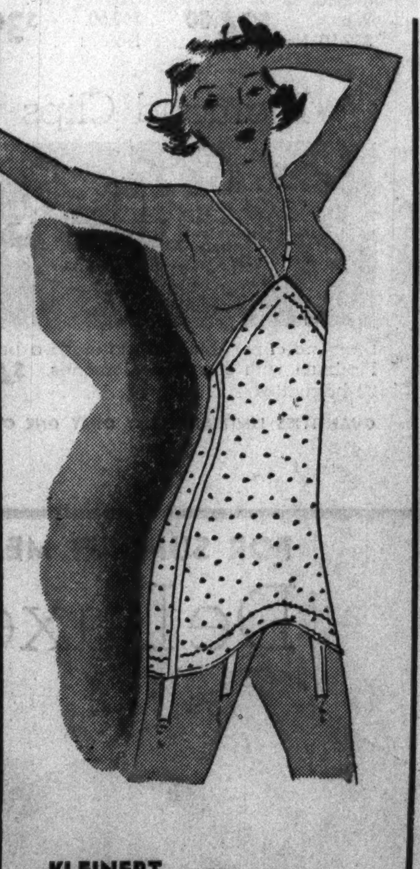

KLEINERT PRINCESS REDUCER

$1.79

A new reducing garment made of odorless fabric, with high diaphragm. For reducing waist, hips, abdomen. Waist, 24-34.

KLEINERT BATISTE PANEL GIRDLE

$2.50

Sturdi-Flex odorless reducing garment with talon fastened batiste panel front. 15 inches long. Waist, 24 to 34 inches.

KLEINERT GYM-GOBS SUBTRACT INCHES!

$5 A SUIT

Krepe rubber for sports wear. Small, medium, large. White crew neck shirt, blue trimmed. **$2.** White flared slacks. **$3.**

MEN'S RUBBER SWEAT SHIRTS

$5

Professional men know how this shirt makes the fat roll off! Pure gum rubber, with extra long snap shoulders. Sizes 36 to 44.

GET RID OF THOSE UNSIGHTLY BULGES NOW! YOU'LL FIND THE RIGHT KLEINERT REDUCING GARMENT IN MANDEL'S NOTIONS, FIRST, STATE

Right: Mrs. Richard L. Alexander wears a double strand of pearls with her smart wool spring outfit. She is a member of the Kenwood Social Service club, the oldest of the many branches of the Infant Welfare Society of Chicago.

Left: Miss Virginia Healy strikes a smart fashion note by tucking a handkerchief to match her neckerchief into the pocket of her buttoned dress. She is the daughter of Mr. and Mrs. William F. Healy.

[TRIBUNE Photos.]

Below: A lovely English beauty, Miss Pamela Fisher, and an aristocratic Russian wolfhound, Sergei of Glenwild, made a romantic picture in a fashion show sponsored recently by Le Cercle Francais. Miss Fisher is studying at the University of Chicago.

Below: Since its organization many years ago as the first center of the Infant Welfare Society of Chicago, the Kenwood Social Service club has added many attractive young matrons to its membership rolls. One of these is Mrs. William T. Gartside, pictured here.

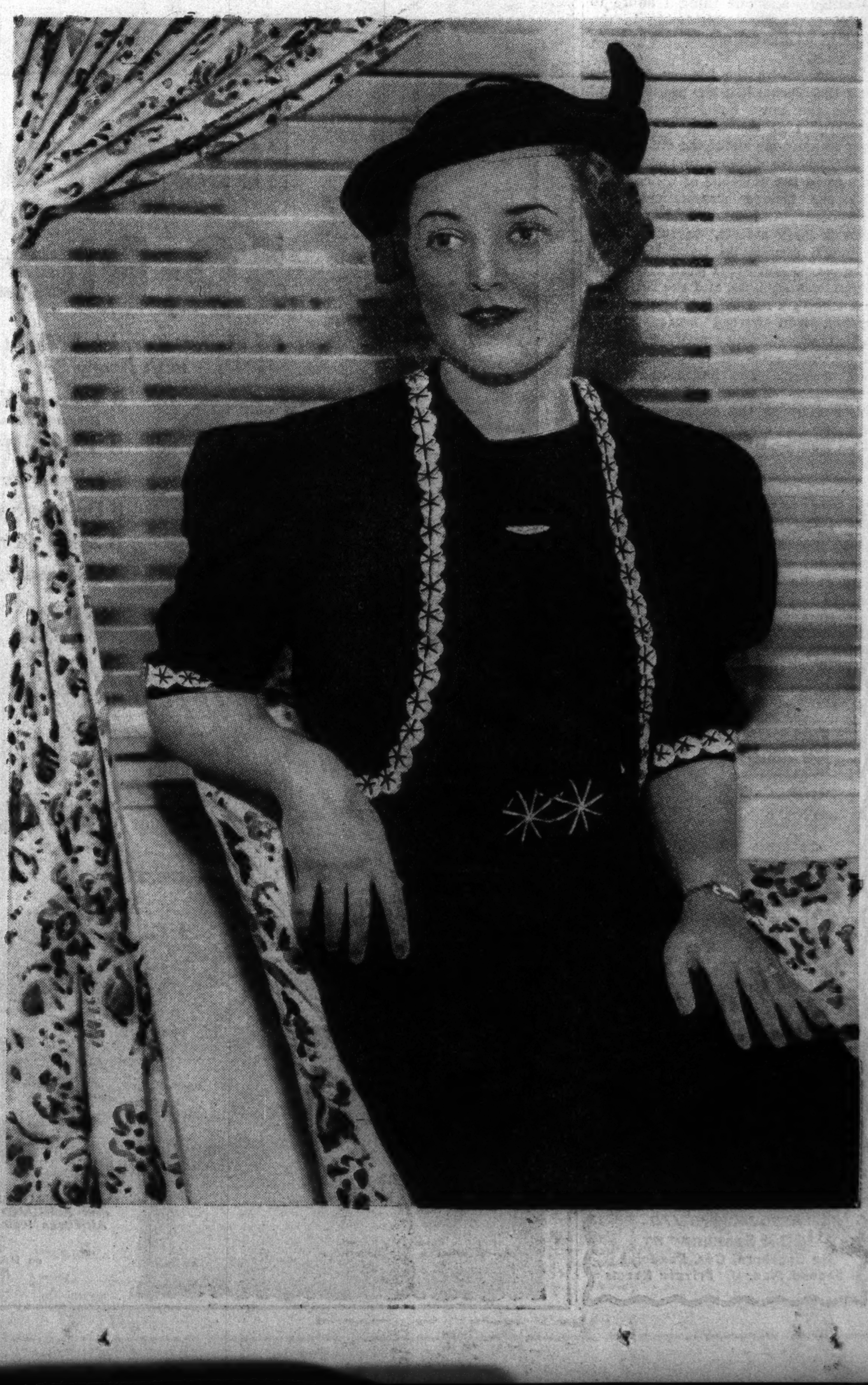

Northern Lands of Europe Call to Chicagoans

By Cousin Eve.

SWEDEN seems to be the place this year. And, *en passant*, there is no country where Americans are more warmly received than Denmark.

Mr. and Mrs. Kellogg Fairbank already are in Denmark, where their son, Kellogg Jr., has gone into business. Mrs. Fairbank, in fact, already has been several months in a remote province, so perhaps we may expect another book from her typewriter.

In a way, probably, the Ernest Iveses are responsible for the rush to Sweden of the Chicago group. For Mr. Ives is now American consul general at Stockholm and they are charmed with the Swedish people and their beautiful country. Mrs. Ives was Elizabeth Stevenson, sister of Adlai Stevenson, and so Mr. and Mrs. John Alden Carpenter decided to go to Sweden and see for themselves. They have two houses seven miles from the center of Stockholm. One is a playhouse on the water, the other is residential.

Then Col. and Mrs. George Langhorne listened to the call of Sweden and they have leased a house for two months, twenty-one miles out of Stockholm on the north. Others who are going are the Marvin Pooles, Mrs. P. A. Valentine and her sister, Mrs. W. Vernon Booth of New York, and Mrs. Rensselaer Cox of Chicago. The new American minister to Sweden is John Deering who married a charming sister of Mrs. Cyrus H. McCormick Jr. of Santa Fe. They are people of the great world and will undoubtedly be liked by the Swedes, for they have chic as well as experience. They say the only trouble with Sweden is too much hospitality. The evenings are fascinating there, as like Russia, the nights are long and white and infinitely soft and calm.

• • •

ALL of these persons mentioned are due to arrive in Paris for the Art exposition. If there is anything the French do better than expositions I should like to know what it is. Ambassador Bonnet was asked by a Washington lady [a rather dumb one, I should say] if there would be a revolution in Paris this summer! And he hastened to assure her that things were more prosperous now in France than for some years and that Americans will be received with garlands of flowers, libations of red wine, and the soft pleadings of the lute.

One great house to be reopened by an American in Paris is Lady Decies' reconditioned museum in Rue des Saints Peres, to which she is returning for the season. Lady Decies was Mrs. Harry Lehr, and before that a great Philadelphia heiress. So cruelly was she exploited by Mr. Lehr that after his death she wrote a book about the transaction. For after all, it did figure as a business matter. She married last year the widower of Vivian Gould, George Gould's daughter, an Irish peer.

Paris to me is one of the gorgeous creations of mankind. Whether one walks or rides, sits on a bus top, a Seine boat, or merely leans out of one's window, the eye is lost in dreamlike beauties and the mind revels in majestic spaces. Like the Chinese, the French know the value of long, splendid perspectives. Paris is unique, and one thing I adore to do is to wander with Robin in the Marais, or ancient unchanged quarter of Paris.

Robin knows the history of Paris and the Marais like her pocket. And when she came home recently and declared that she could not personally conduct me about the old quarter this year, we decided to look up romance in the environs of Chicago. So the car headed automatically for Evanston. And there, after skewing around leafy streets, we turned into a placid avenue on Lake Michigan. The leaves and grass were green, the water was icy blue, and the residence we sought, a red brick behind a high, spiked, iron barred fence, beyond which were uncut grass, flowering lilacs, and a threat of dogs, unseen but present. The house had many curtainless windows and looked empty, but under the *porte cochere* at the side was an automobile. Back of it an iron fence cut the drive.

• • •

A STROLLING collegian told us the story. Many years ago a happy bride just after the wedding sat in that motor waiting for her husband. But as he came to the step death barred the way. The motor car was left standing year in and year out.

Twenty-five years have gone and the car still waits the bridegroom. The bride, not long after the tragedy, learned to be a mechanic. She often takes the old car apart and oils and tends it in order to be ready for the great day when her lover will come back.

Robin and I felt defeated by this visit. It had nothing of the ancient grace of the Hotel de Rohan and that painted retreat where Cardinal de Rohan dreamed of Marie Antoinette. Or of the venerable Hotel Brinvilliers. There dwelt the beautiful, aristocratic, auburn haired marquise who poisoned fifty-two of her relatives and friends by her own hand. So we turned to look at a crooked tree, its back bent from old Indian ways, and then circled to the west side. Here at Monroe and Morgan streets is an old church, now used as a mission, but still retaining its organ and the wide, dignified sweep of its auditorium where fashionable Chicago weddings were held in days before the civil war. Here were married that Miss Louise Gregg and Arthur G. Meeker whose grandchildren now figure among Chicago's young marrieds. Mary Meeker Cramer often wears the charming costumes of her dearly loved grandmother on appropriate occasions.

But I must say that these pathetic attempts to capture something of picturesque days that are gone left little but a yen for strong tea and English muffins.

• • •

OF the pretty parties of the week, Mr. and Mrs. Walter Kirk's cocktail tea for Beatrice Ross, here from London, was the liveliest. Held at 1500 Lake Shore drive, it continued unabated for about four hours, while the young and lovelies came in with their swains, and those sedate well knowns arrived—they who had loved Beatrice when she was the most beautiful of Chicago buds. Ross Cuthbert Ross, a Scotsman wearing the king's uniform, captured this prize one recent spring in Bermuda. Mrs. Kirk's living room is a delicate, pale sea blue and white, so the flowers there are often white. This day there were bowls of garden lilies and superb stocks, and on the tea table an intriguing center of callas which cuddled lovingly together, while one or two reared their heads loftily.

Everybody who saw this device remarked upon its originality. Mrs. Kirk wore a white frock lightly printed in color, and a big white garden hat. Mrs. Ross and her blonde sister, Mrs. Lawrence Williams, appeared in dark street regalia. Mrs. Potter Palmer Jr., Mrs. Daggett Harvey, Mr. and Mrs. Pat Hamill, the Misses Borland, Mrs. Ralph Chatillon, Margot Reed, and Durand Smith were there. And Dr. and Mrs. Glenn Frank, Mme. Raisa, and Mr. and Mrs. Walter Cummings, fresh from the coronation, and confessing to slight fatigue.

Most of the stands in London were fitted out with radio and some with television, according to Mr. Cummings. And it was a gorgeous show. Mr. and Mrs. Cummings figured with Mr. and Mrs. James W. Gerard at some of the major social events given by Americans. Especially they remarked upon the spectacular beauty and attractiveness of Mrs. Joseph Davies, new wife of the American ambassador at Moscow, the former Mrs. Edward Hutton, who has one of the great fortunes of today. The Davies had leased Crewe house for the coronation, and so tremendous was the array of house parties and what not that they accepted, it looked as if the American ambassador to Russia was digging in in England for a long time to come.

Barney Goodspeed gives a vivid slice of his recollections of the great coronation procession. The nearness of the new king and queen to their people, the absence of police and soldiery, the hush of awe as the young couple rode by, weighted down by their heavy robes and jeweled crowns and pale with emotion. He rejoices at the enormous wave of acclaim for Queen Mary, that gorgeous upstanding figure of a woman, blazing with jewels and riding with her two young granddaughters, Elizabeth and Margaret Rose of England. The William Clows and Miss Martha Sarver had splendid seats and were in them from 5:30 a. m. for twelve hours. The Edward L. Ryersons and James Ward Thornes were their neighbors, and way, way back, they glimpsed the pretty little face of Bobsey Goodspeed. The Goodspeeds later moved to better positions near Westminster abbey.

Some Chicagoans were grieved that King George VI. did not salute his people with more vivacity, overlooking the weight of the royal crown, which is thirty pounds, plus the weight of an average human head, which is sixteen pounds. The sad travesty if that crown should topple!

Dr. and Mrs. George Dennis saw the coronation more easily than their *confrères*, being on a cruise boat which anchored in the Thames, where they lived at ease. When they arrived in London tickets for the great show were plentiful and cheap. All the Chicagoans were caught in the heavy rain, and as there were no buses and few cabs it gave them quite a run for their money.

A coronation engagement, was that of young Nancy Ryerson, a piquant brunette, tall and slim, to George Ranney Jr., only son of Mr. and Mrs. George Ranney and brother of Mrs. Gaylord Donnelley and Mrs. Wyndham Hasler.

• • •

DECORATION DAY saw the usual rush from town. Only a mere handful of members remained to dine at the Saddle and Cycle at night. That Sunday afternoon the Chicago Historical society celebrated the day in a way that one remembers years later as having distinction and the charming significant things gone by.

A large group of people assembled on the pillared portico of the building in Lincoln park, and there were veterans of several wars, nurses of the great war in uniform, and for speaker that popular orator and perennial dandy, Senator J. Hamilton Lewis. The senator was snappily arranged as to costume, white piqué waistcoat, etc., and Chesterfieldian manners, such as are vanishing from the earth. He was presented by Charles S. Dewey, presiding governor of the Historical society, and began by quoting Napoleon that "history is a myth," and Henry Ford, that "it is bunk." The senator then eulogized Mr. Dewey for his notable and many services to his country, and his charming wife, who was there in a figured print of small, gay flowers, for her distinguished share in her husband's career, until the Deweys were all blushes. Senator Lewis is a veteran of the Spanish-American war and later placed a wreath on the Admiral Dewey memorial.

Maj. Ambrose laid laurels on the civil war shrine and a Gold Star mother decorated the beautiful shrine of the Gold book in which are written in gold letters the names of Chicago men who died for their country. Each day a page is turned so that visitors may read all the names of these heroes.

• • •

THERE is another form of decoration due for Mrs. Leander Hamilton McCormick, who is to be honored by the French republic with the Legion d'Honneur. As president of the alliance and a good friend of France, Mrs. McCormick will receive this award shortly at an afternoon reception. This is to be given by the vice presidents of the alliance—Mrs. Carter Harrison, Mrs. Charles S. Dewey, Mrs. Ralph James, and Mrs. Thomas W. Hinde. The French government does not give the medal, which is golden and grand, for it would shortly become bankrupt with all the honors it bestows, but associates of the honored one take a hand.

Henry Morris is another friend of France and member of the alliance who will be decorated and receive the accolade at the same ceremony. Mrs. McCormick leaves next month for England to visit her sons, Edward and Leander.

GRADUATES SATURDAY

At the graduating exercises of Northwestern university to be held June 12 at Dyche stadium Miss Marge Sensenbrenner will be among the multitude receiving degrees. She is the daughter of Mr. and Mrs. F. E. Sensenbrenner of Menasha, Wis., and is a member of Kappa Alpha Theta sorority.

[TRIBUNE Studio Photo.]

ENGAGEMENT ANNOUNCED

Miss Alberta Campbell is engaged to be married to Vernon L. Walker of Springfield, Ill. The announcement is made by Miss Campbell's mother, Mrs. J. Albert Campbell of 211 North Oak Park avenue, Oak Park. Miss Campbell is a member of the staf of the Chicago Latin School for Boys.

[Koehne Photo.]

MARQUIS

Diamond Ring

A fine brilliant marquis diamond weighing 1.25ct. set in a beautiful iridium platinum mounting with 4 marquis diamonds and 2 round diamonds. OUR PRICE,

$300

Present value considerably higher. Many other diamond rings, bracelets, brooches, watches, etc., at a fraction of their present value. Your satisfaction guaranteed or money refunded.

Money Loaned on Diamonds, etc.

ILLINOIS STATE PAWNERS ASSOCIATION, LTD.

140 N DEARBORN ST

On Dearborn, Cor. Randolph

Second Floor Private Rooms

Phone Harrison 9340

BLUMS Dry-Cold FUR STORAGE on the premises

STANDARD RATES

BLUMS-VOGUE 630 SOUTH MICHIGAN

BLUMS VOGUE 630 SOUTH MICHIGAN

SHOE SALON

$14.75

Coloured Crocodile

For Summer Dresses

A new summer fashion . . . light supple Mexican crocodile skins in bright colors to give accent to your summer dresses. Acajou, navy, green, terra cotta, and bright red.

BLUMS NORTH

MICHIGAN AT WALTON

ORIGINAL ★ROGERS & BRO.

MORE HEAVILY PLATED THAN TRIPLE PLATE

Made and Guaranteed by International Silver Company

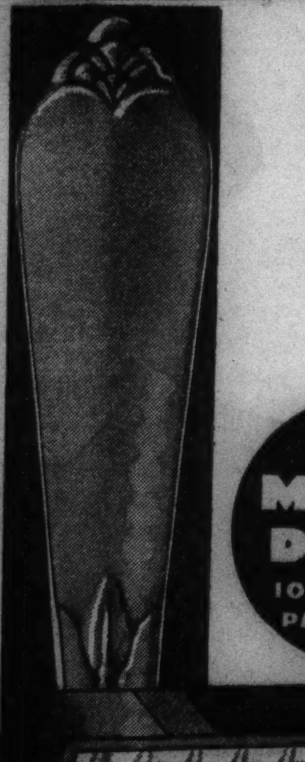

Inspiration Pattern

Known to All Chicagoland

50-Piece Service for 8

$5 Walnut Tarnish Prevent Chest with Every Set

NO MONEY DOWN

10 WEEKLY PAYMENTS

8 Dinner Knives (*Hollow Handles*)
8 Dinner Forks
16 Teaspoons
8 Dessert Spoons
8 Salad Forks
2 Tablespoons

$24.95

Limited Time Only!

The Lowest Price in History!

We've sold more than a thousand sets of this silver at much higher prices! Now we've just been able to obtain 700 more . . . at this fabulously LOW FIGURE. Exclusive with us—carried in open stock. Better come in soon, because 700 won't go far to satisfy the demand!

- No Lower Price Ever Offered on Triple Plate—Even at Depression's Lowest Ebb.
- HEAVIER than TRIPLE PLATE. . . . See the unconditional replacement guarantee.
- Finest Quality Nickel Silver Base.
- Staple Pieces Have Extra Plating at TWO POINTS of Greatest Wear—found only in the finest silver plate.
- Open Stock—Not a Discontinued Pattern, Add to Your Set at Any Time!
- Remember—It's Not Just Ordinary Silver, but the ORIGINAL *ROGERS & BRO.
- Exclusive with Wieboldt's in Chicago.

Mail and Phone Orders Promptly Filled

SHOP and COMPARE

at WIEBOLDT'S

On MILWAUKEE near ASHLAND ARMitage 1000
On ASHLAND BLVD. near MADISON. SEEley 1000.
On LINCOLN near BELMONT WELlington 1000
On SIXTY-THIRD near HALSTED ENGlewood 8700
In EVANSTON: on DAVIS ST. DAVis 1000, ROGers Park 2775
OAK PARK, LAKE ST. and HARLEM AVE., FORest 4600 BERwyn 6300, COLumbus 8060

BLUMS-VOGUE

630 SOUTH MICHIGAN AVENUE

STOREWIDE

Final Clearance Sale

Greatest Values of the Year!

SPRING AND SUMMER FASHIONS

REDUCED TO COST AND LESS!

White and pastel crepes, light and dark prints and sheers, coats, suits and hats to wear right now and all through the summer. Coming at the beginning of the season, this sale of *Blum clothes at cost and less* is a sensational event you can't afford to miss. Come early for first choice.

Dresses • Gowns • Coats

Suits • Hats • Shoes

Accessories • Lingerie • Negligees

★ ★ ★ ★

SUMMER FURS

Reduced to Cost and Less

ONLY 3 SMALL SILVER FOX CAPES, Formerly $250 . Now $75 ea.

	Formerly	Now
Fisher Scarf 2-skin—silky full-furred baby skins	$495	$175
Blue Fox Scarf 2-skin—natural Fromm blue foxes	595	295
Silver Fox Scarf, 2-skin	495	195
Hudson Sable Scarf 4-skin	650	350
White Caracul Coat Russian moize caracul; ¾ length	$795	$495
White Russian Ermine Cape beautifully styled	695	350
Silver Fox Cape full-silvered	695	395
Baum Marten Cape smart style	1850	985

FURS AT BLUMS-VOGUE AND BLUMS-NORTH ONLY

BLUMS-NORTH • BLUMS-EVANSTON

ALUMNAE OFFICER

Mrs. Herbert R. Keith is treasurer of the Chicago Ogontz Alumnæ association which will hold its annual luncheon and election of officers tomorrow at the Ambassador East. The association's activities will be adjourned for the summer, but in the fall the members will meet again at St. Luke's hospital once a week to sew.

[TRIBUNE Photo.]

Filing Experts Meeting Here in Convention

WOMEN who are the housekeepers of big business are coming from all over the country to attend the seventh annual midwest filing conference tomorrow and Tuesday at the Auditorium hotel. Themselves office managers and file department supervisors, they will hear leaders in their profession discuss the newest methods and operations demanded for the efficient cataloging of business activities.

Among the filing department heads who will address the conference are Miss Fae Thorne of Swift & Co., Miss Frieda Kraines of the Works Progress administration, Miss Anne Carter of Esquire, Mrs. Vera Avery of the Allis-Chalmers Manufacturing company, and Mrs. Lida Melby of the Chicago Bureau of Filing and Indexing.

John F. Pierce, general office manager of the Tennessee Valley Authority, and Ross Pollock of the editorial department of the civil service assembly of the United States and Canada, also will be speakers.

• • •

TOMORROW will be devoted to business sessions and discussions, with a luncheon at 12:15 o'clock at the Auditorium hotel, and a dinner at 6:30 o'clock at the Chicago Woman's club, 72 East 11th street. Miss Ruth K. Rhodes, chief air hostess of the Transcontinental and Western Air, Inc., will speak at the dinner on "Women in Aviation."

The Chicago Filing association, hostess organization to the conference, has planned special trips to representative filing departments for Tuesday morning, with sightseeing trips the remainder of the day. Miss Bertha Weeks, nationally known filing authority, will preside over the conference.

The National Office Management association is holding its 18th annual conference tomorrow, Tuesday, and Wednesday at the Stevens hotel, and delegates to the filing conference are being invited to attend the sessions.

The 50th anniversary of the founding of Tau chapter of Kappa Alpha Theta sorority at Northwestern university will be celebrated Friday when members from all parts of the country gather for luncheon in the ballroom of the Orrington hotel in Evanston.

Genevieve Forbes Herrick of Washington, D. C., newspaper writer and an alumna of Tau chapter, will be toastmistress. Mrs. D. Bligh Grasett of Winnetka, grand president of the sorority and a graduate of the Northwestern chapter, also will be a guest, and Miss Eva R. Hall of Sycamore, Ill., one of the chapter founders, will cut the birthday cake.

• • •

AN historical sketch will be presented by Mrs. Lawrence E. Mitten of Kenilworth, assisted by girls of the college chapter, who will be dressed in costumes of the last five decades. A display of old and new scrapbooks and pictures will be arranged by Mrs. R. C. Harrer. Mrs. Ericsson F. McLaughlin is general chairman of the event.

At a recent meeting the Chicago College club elected Mrs. Edith M. Lewis of Evanston as president. Mrs. Clayton H. Redfield was made second vice president; Mrs. Sumner Koch, corresponding secretary; Miss Virginia Gunderson of Oak Park, treasurer, and Miss Annie Dunlop of Oak Park, auditor. Mrs. Frank Clayton Brown of Riverside and Mrs. Charles A. Weaver were elected directors for two years.

Miss Marion Talbot, recently elected honorary member of the club, will be a special guest at a tea at 3 o'clock tomorrow afternoon in the clubrooms, 196 East Delaware place. Herbert Horn will give a program of piano selections. Mrs. Lewis and Mrs. Charles R. Simmons of Kenilworth will be hostesses. A dinner will be given Thursday evening for Mrs. Ethel M. Colson Brazelton, who will review books and discuss current events afterward.

• • •

IN recognition of her years of social service in municipal, state, and national projects, Clarke college, at Dubuque, Ia., last week conferred the degree of doctor of law upon Mrs. Mary Blake Finan, past president of the International Federation of Catholic Alumnae and a graduate of the college. The degree was conferred at commencement exercises Thursday.

Since 1913 Mrs. Finan has been executive secretary of the social center at Jackson and Sangamon streets. She was a pioneer in the Catholic Youth organization movement, drawing up a working platform for this organization in 1920. She also has served as president of the St. Bernard Hospital auxiliary.

Simple Paris Pattern Frock First Created for Duchess

No. 5191—The Paris pattern for this summer dress is available in sizes 14 and 16, and in 36, 38, 40, and 42 inches bust measurement.

By Bettina Bedwell.

PARIS.—[Special.]—This pattern, No. 5191, designed in Paris, is a model that was created originally for the Duchess of Kent. I have chosen it for adoption because it seems to me to be a dress that may be worn by almost any woman with taste for the "tops" in clothes.

It buttons down the back, and has cool cape sleeves, and the unusual neckline makes it both comfortable and smart to wear in hot weather. The skirt is slightly flared and perfectly simple.

There is a belt of the material that buttons on to the closing at the back of the bodice.

The original model of this dress was made of flat crêpe in a large design of printed leaves done in navy blue and white. Any lightweight printed material, silk or cotton, would be appropriate.

Order for Paris Pattern

Chicago Tribune Paris Pattern,
160 Fifth Ave., New York City.

Inclosed please find $............

Please send me Paris Pattern No. 5191.

Name ....
Address ....
City ....
State ....
Size ....

Name and address should be written or printed clearly on the dotted lines. Include 15 cents in stamps or coin for each pattern desired and mail order to the above address.

Pasadena Club Holds Annual Election Meet

PASADENA, CAL.

Albert B. Ruddock, former Chicago resident who has identified himself helpfully with many worthy Southern California enterprises, was made vice president of the exclusive Twilight club, Pasadena dinner-discussion group, when it met for the last time until October a few nights ago in the University club. He is to be the right hand man of Charles H. Prisk, editor of the Pasadena Star-News and Post, who was made president. Officers who will take their posts in the autumn are Walter A. Edwards and Torrey Everett, unanimously reëlected as historian and secretary-treasurer respectively. Archibald B. Young, well known to Chicago society, was especially commended for his work during the last year as a member of the program committee.

Mr. Ruddock and Mr. Young also are vitally interested in festivities this week-end at Occidental college in Eagle Rock, five miles west of Pasadena, for together with their fellow Chicagoan, Charles H. Thorne, they are members of the college board of trustees.

Tomorrow Occidental will hold its forty-fifth annual commencement in the Greek theater, an occasion which marks also the fiftieth anniversary of the founding, which has been observed in a series of functions during the last weeks.

Yesterday alumni from all points of the compass converged upon the campus in unusually large numbers because of the golden jubilee and attended annual alumni day.

They were gratified to learn of two improvements soon to be a part of the campus: The Belle Wilber Thorne hall, gift of Mr. Thorne, for which ground was broken last week, and the extensive re-landscaping of the quadrangle, which is to be designed by Beatrix Farrand [Mrs. Max], who was consulting landscape architect for the University of Chicago. They visited the site of the new Thorne auditorium, at the north end of the campus, situated on a knoll, where it will adjoin the music building and will look down the main avenue leading to the quadrangle.

Dr. Robert Freeman, well known to Chicago winter visitors as pastor of the Pasadena Presbyterian church, is president of the board of trustees. Alphonso Bell of Bel-Air and George E. Emmons, former New Yorker and now a resident of Orange Grove avenue, who recently gave the Emmons dispensary to the college in memory of his wife, are vice presidents. Jed Burns is treasurer and Dr. W. S. Young, a founder and former president of Occidental, has been secretary since 1887.

ENGAGEMENTS

Bette Harris, daughter of Mr. and Mrs. I. Harris, 4410½ Drexel boulevard, to Harold Alexenburg, son of Mr. and Mrs. I. Alexenburg of Chicago.

Harriet Ruth Sider, daughter of Mrs. Nathan Sider, 6020 Drexel avenue, to Harold M. Freund, son of Mr. and Mrs. Albert B. Freund of St. Louis, Mo.

Evanstonian and Janesville Girl Wed Yesterday

ANNOUNCEMENT is made of the marriage yesterday in Janesville, Wis., of Miss Natalie Green Robertson, daughter of Mr. and Mrs. Philip Spotswood Robertson of Janesville, to Arthur Truman Cox Jr. of Evanston, son of Mr. and Mrs. Arthur T. Cox of Indianapolis. The bride is a graduate of Bradford academy and of Smith college. The bridegroom is a graduate of Culver Military academy and Purdue.

WEDDINGS

Wedding and engagement announcements must be signed by a member of the family, and must bear the address and telephone number of the signer. Announcements must reach the society editor by Tuesday noon preceding the Sunday of publication.

Maisie Lee Snuggs, daughter of Mr. and Mrs. A. E. Snuggs of Canton, Miss., to Raymond L. Lewand, son of Mrs. Anna Lewand, 841 Cornelia avenue, on May 22 at the Buena Presbyterian church. Mr. and Mrs. Lewand will reside in Detroit, Mich.

Georgia Alice Vosburg, daughter of A. H. Vosburg, 924 Elmwood avenue, Wilmette, to James Leford Lawson, son of Mr. and Mrs. James E. Lawson of Olathe, Kas., on April 16 in Tucson, Ariz. After June 25 Mr. and Mrs. Lawson will be at home at 1300 East North street, Tucson.

Mildred Levin, daughter of Mr. and Mrs. Louis Levin, 4526 North Central Park avenue, to Jerome J. Dictor of Chicago, to take place on June 20.

Mary Fidler, daughter of Mrs. Thomas Beebe Fidler, 6930 South Shore drive, to Stanley Crighton of Fort Wayne, Ind., on May 29.

Ruth Gertrude Goldberg, daughter of Mr. and Mrs. A. Goldberg, 3142 Sunnyside avenue, to Bernard Friedman, 3004 Blaine place, to take place at 5 o'clock today at Congregation Beth Itzchok, 4611 North Drake avenue. Dinner for the immediate families will follow.

Florence Louise Seymour, daughter of Mrs. Walter Webster Seymour, 7126 Euclid avenue, to William Ewart Sneath, son of the Rev. and Mrs. George Sneath of Normal, Ill., on June 5 in Chicago.

Sylvia Kohn, daughter of Mrs. Victor Kohn of the Rogers Park hotel, to Herbert Gordon, son of Mr. and Mrs. Max Gordon, on May 30. Mr. and Mrs. Gordon will reside in Los Angeles.

Elsa Rosalind Klein, daughter of Mrs. Herman Klein, 3323 Cullom avenue, to Harry George Niemann, to take place on June 12. Mr. Niemann and his bride will go east on their wedding trip and will be at home in North Spaulding avenue after July 1.

Anne Schwartz, daughter of Mr. and Mrs. Ely Schwartz, 4720 North Springfield avenue, to David Guralnick, son of Mr. and Mrs. I. Guralnick, 1501 South Kedvale avenue, on May 30.

Sylvia Zisook, daughter of Mr. and Mrs. Harry A. Zisook, 4759 Greenwood avenue, to Howard Trilling of Chicago.

Hortense Aleen Selig, daughter of Mrs. Milton Selig of Ligonier, Ind., to Herbert A. Salzman, son of Mr. and Mrs. Max J. Salzman, 5242 Hyde Park boulevard, on June 3 at the Hotel Shoreland. Mr. and Mrs. Salzman will be at home after July 1 at 1318 Hyde Park boulevard.

Lydia Schneider, daughter of Mr. and Mrs. Henry H. Schneider of Chicago, to Raymond Charles Drawer, son of Mr. and Mrs. Robert Drawer of Chicago, to take place on June 12, at 3:30 o'clock, at Grace English Evangelical Lutheran church. A wedding dinner will follow at the Blackhawk Park club, and there will be a reception in the evening at the Schneider home. After a wedding trip in the west Mr. Drawer and his bride will reside at 3004 New England avenue.

Edwina Linton, daughter of Mr. and Mrs. Edwin P. Linton of La Grange, to Ralph E. Fischer Jr., son of Mr. and Mrs. Ralph E. Fischer of La Grange, on May 29 at the St. Francis Xavier rectory in La Grange. Mr. Fischer and his bride are at home at 2146 Gunderson avenue, Berwyn.

"Two Bits" Buys Bride in a New Guinea Tribe

HUSBANDS in a newly discovered tribe in New Guinea buy their prospective wives for an average price of 25 cents in native coin.

The Wedding Gift

WHEN you want to give something that's sure to be distinctive . . . something that will be prized and cherished, an antique from our collection will solve your problem. May we suggest a piece of old silver, an old lamp, old china . . . we have many lovely things for the bride, priced from $5.00 and up.

The Collector's Corner
A. STARR BEST
SECOND FLOOR—5 NORTH WABASH
One door South of our Store

New Charm in Chambray

Chambray blue or rose or lilac—all shades are lovely in this soft-as-silk chambray. Made by master New England weavers, the yarn is so finely spun that its colors take on a luminous look . . . New *Haberdasher with deeper-toned buttons and tab fasteners, $10.95. Matching hat, $3.95.

*Reg. U.S. Pat. Off.

PECK & PECK
28 SO. MICHIGAN AVENUE . . . FIFTH AVENUE, NEW YORK

TRAILERCOAT
FOR TRAVELERS
and STAY-AT-HOMES

$1

PHONE orders taken today (Sunday) from 10 A. M. to 3 P. M. Call ARMITAGE 1000

Printed Percale, in . . .
Brown with green and maize
Black with red and gray
Blue with maize and red
Wine with green and blue
Lilac with maize and green

SIZES 14 TO 46

A lovely coat dress with jaunty pleats back and front, cool open neck-line, slim fitting SET-IN belt, front-buttoned closing. Whether home is on the highway or stays in its own back yard, the Trailercoat fits the picture!

Wieboldt's—Please Send Me:
Quantity ....Color ......Size ......
First Choice Second Choice

NAME ....
ADDRESS ....
PHONE ....
☐ Charge ☐ Cash ☐ C.O.D.
Add Tax and Postage if Outside Delivery Zones.

WIEBOLDT'S

On ASHLAND BLVD. near MADISON SEEley 1000
On MILWAUKEE near ASHLAND ARMitage 1000
On LINCOLN near BELMONT WELlington 1000
On SIXTY-THIRD near HALSTED ENGlewood 8700
In OAK PARK LAKE ST. and HARLEM AVE. FORest 4500 BERwyn 6300 COLumbus 8060
In EVANSTON On DAVIS, DAVis 1000 ROGers Park 2775

Canvases of Note Gifts to Art Institute

By Eleanor Jewett.

THE Art institute has been singularly fortunate this last month in acquiring by gift two notable paintings. A portrait of "Squire Hyde of Hyde," painted by John Singleton Copley in 1777, is the gift of the Friends of American Art. Mr. and Mrs. Charles H. Worcester gave the other picture, a magnificent example of the work of the celebrated Venetian painter, Giovanni Battista Piazzetta.

The Copley portrait depicts in half length a green coated, youthful English gentleman seated on a chair. Behind him is a rose damask curtain drawn aside to disclose a classic pillar and a glimpse of sky. The painting was purchased from the Newhouse galleries of New York City, which obtained it directly from the descendants of the sitter. The canvas belongs to the earliest phase of Copley's English period and combines the forthright realism of his American style with something of the newer elegance and sophistication that he had learned from his travels on the continent.

Copley left the colonies in 1774, when the country was on the brink of the revolution, and never returned to America. In London he became one of the most popular portrait painters of his day and helped initiate the vogue for historical compositions. The subject of the recently acquired Art institute portrait was the great-great-grandson of Henry Hyde, elder brother of Edward Hyde, the first earl of Clarendon. He was a friend of the painter, who often visited him, and on the occasion of one of these visits painted this attractive portrait of his host.

The canvas is fully signed and dated "1777." Another striking portrait by Copley, a full length portrait of a lord mayor of London, "Brass Crosby," is owned by the Art institute. Crosby was a conspicuous figure in English politics, championing the right of the press to publish parliamentary debates.

• • •

NO more interesting contrast could be found for the Copley portrait than the delicious pastoral scene by Piazzetta which Mr. and Mrs. Worcester have just given the museum. While the figures in the painting probably are gypsies, the painter gave rein to his imagination and has instilled into the group a suggestion of Venus and Cupid, with an undertone of more matter-of-fact flesh and blood in the background. The brilliant scoring of light and shade brings Rembrandt to mind. The voluptuous woman's figure recalls the work of Rubens. And yet, the great Italian masters are also lurking in the feel of this canvas. It is rich and ripe, a consciously planned, gracious piece of decorative painting such as only a man of power and vision could have created. The friendly, homely touches of dogs and duck in the foreground are amusing details from which, as from the gossiping boys in the shadows, the beauty and sweetness of the two principal figures distill a doubled significance.

Two other works by Piazzetta are in the Worcester collection. One is the "Beggar Boy," painted from the artist's favorite model, and the other is a most interesting free translation of Bassano's "Annunciation to the Shepherds," this latter a definite link with the Venetian painting of the 16th century to which Piazzetta so often returned.

• • •

THE annual exhibition of work by students of the art school of the Art institute is current in the east wing galleries of the museum to July 5. It is a gay show this year, fresh, unpretentious, and, for the most part, exceptionally charming. There is a quantity of handicrafts on view, and the mingling of puppets, toys, and ceramics with etchings, water colors, and oils is, to say the least, intriguing.

The first year students have been given the glory of occupying the first large gallery and their work does credit to the room. Among the most attractive things in the gallery are the sketches of horses by Marjorie Opitz. Her pencil sketch of a rag-doll horse is delightful, and her water color of a setup that includes a toy pony, two bugs, a glass jar, and a notebook is remarkably well done and most amusing. The bugs, by the way, she rented for 50 cents each. It is comforting to know that there are among the younger artists as excellent draftsmen as Miss Opitz.

The large gallery in the center of the wing is hung with advanced work, chiefly from the model. There are nudes and semi-nudes and a few clothed figures. Lester O. Schwartz has a nude figure, a back, in the room. It is one of the most pleasing paintings of his we have ever seen. It is less reminiscent of Picasso and Matisse than his compositions often condescend to be. One might say that if he, as Schwartz, can paint like this, why should he not continue to be himself and forget the foreign favorites for a bit?

In the division of etchings, work done by students in Allen Philbrick's class, prizes were given for the first time this year by the Chicago Society of Etchers. Ralph Fletcher Seymour [recently returned from Mexico] and Thomas Tallmadge were the jury of awards. They gave the first prize to Eric Winstrand and the second and third prizes to Sally Reynolds and Jack Huber.

• • •

THE Friday afternoon "art days" at the Art institute, with teas served immediately after the regular 2:30 o'clock lecture, will continue every fourth Friday through the summer. Recently there was a special program, at which one of the guests of honor was Hiram Powers Dilworth, the "poet guard" of the Art institute. Mr. Dilworth has written many beautiful verses and his poetry has received recognition throughout the country.

Corydon G. Snyder has opened his summer studio for portraiture in the Edgewater Beach hotel.

The All Illinois Society of the Fine Arts announces several sales from its current successful exhibit at the Stevens hotel. Among the paintings sold are "Tranquillity," by Jess Hobby; "Shadows on a Maple Table," by Berenice Newman; "October," by Charles A. Sweet, and "The Fifth of July," by Robert P. Kilbert. Nina K. Criffin recently sold one of her stunning water colors to a New York collector.

The most brilliant exhibition to have opened just now is that of marines by Frank Vining Smith, which is current in the Anderson galleries into June. This exhibition takes its rightful place beside earlier shows which this gallery has hung during the last season. It is a becoming companion to the Pushman show, the Warshawsky exhibit, the beautiful desert paintings of Harry B. Waggoner, and the spirited, decorative compositions of Millard Sheets. Frank Vining Smith is too well known to need more than an announcement for those interested in sailing boats and salt water to crowd the gallery.

P A S T O R A L E

Giovanni Battista Piazzetta (1682-1754) was one of the great painters of his time in Venice. This beautiful example of his work has ust been acquired by the Chicago Art institute and is the gift of Mr. and Mrs. Charles H. Worcester.

Ruth M. Province Is Engaged to an Oklahoman

MR. AND MRS. HOWARD EARL PROVINCE announce the engagement of their daughter, Ruth Margaret, to Joseph R. Karlick, son of Mr. and Mrs. Joseph Karlick of Ardmore, Okla. Miss Province, a graduate of the School of Nursing at Madison sanitarium and hospital, is attached to the Hinsdale sanitarium and hospital in Chicago. Mr. Karlick will receive a bachelor of science degree at Madison college this month and will enter medical college at Los Angeles, Cal., in the fall. The wedding will take place in August.

Grandma Retires After 31 Years on Mail Route

MRS. KATIE BENNETT, 65 year old grandmother of Longmont, Colo., has been retired on pension after thirty-one years on a rural mail route. She distributed mail along thirty-nine miles of country road to 277 mail boxes.

Women in Great Britain spend $100,000,000 annually for beauty aids.

Fabrics Blend for Harmony in Interiors

Are you planning to make over your living room? If you want help with the color scheme, get a copy of the booklet, "Color Schemes for the Living Room," by Claire Winslow, Tribune stylist in interior decoration. On sale at the Tribune Public Service offices, 1 South Dearborn street or Tribune Tower. Price, 2 cents. Postpaid, 3 cents.

By Claire Winslow.

ONE of the cleverest and most intelligent ideas ever carried out in the field of home furnishings is that of manufacturing draperies, upholstery, and floor coverings to blend. If you ever have chosen just the perfect drapery fabric and with a swatch of it dashed off to the upholstery material section of the store only to find you couldn't get anything to match, and then hurried over to the rugs and been told there were none that would harmonize with that particular color and pattern, you know what we mean.

One large Chicago store, realizing this predicament of the woman who does her own interior decorating, is introducing a new line of blended ensembles. The designers of these home furnishings coördinate textures, colors, and designs into harmonized units *before the fabrics are woven.* In each group the drapery fabrics are the center about which the others revolve. The variety is limitless—chintzes, cretonnes, smooth cottons, silks, and linens—both in modern and traditional feeling.

• • •

THE store where these items may be purchased offers four distinct color schemes. Ivory tones in deft harmonies have been selected for the first group. The second employs a symphony of dusty pink chintz, shalimar rose carpet, and dusty rose spun rayon. Group three is the gray group, comprised of an aqua chintz, a deep silver gray carpet, and a silver gray or aqua upholstery. The next group follows the trend toward blond tones, the carpet being an egg-nogg shade, the chintz a warm cocoa, and the spun rayon upholstery is what might be called a "hot" beige.

Here is an example of how this technique is carried out. The drapery material, the central theme of the ensemble, is a smart glazed chintz, appropriately called Orinoco, whose design is a fresh interpretation of 18th century motifs in keeping with the current fashionable modern mode. The floor covering is a solid color "carved" carpet in a fanciful baroque design. The upholstery fabric, seen on the chair, is a rough textured spun rayon, known as coptic, in solid color.

• • •

ARRESTING contrasts are produced in these materials by coupling the high gloss of the chintz with the rough surfaces of carpet and upholstery. Then, too, there is an important contrast created by playing the monotones of the rug and chair covering against the intricate pattern of the drapery fabrics.

This new development in the art of designing home furnishings is making a great contribution to home decorators, both to the pleasure they derive from planning their rooms and to the final resulting expression of their own individual tastes in their surroundings.

For information about where the items Miss Winslow has described may be bought in Chicago, phone the Tribune Public Service office, Superior 0100.

When Chicago Was Young

By Herma Clark

Letters from Martha Freeman Esmond to her friend, Julia Boyd of New York.

Chicago, Sept. 1, 1888.

DEAR JULIA: A warm day . . . so warm that, as Will and I left the carriage on State street to buy a toy for little Esmond, we decided to send Michael home and go into Gunther's for ice cream. It's a popular place, this candy store, and when the proprietor is there you are welcomed as if you were entering a private home. Mr. Gunther was at the desk today and when Will paused to pay his bill he asked us if we had been upstairs lately to see his treasures.

It has been years since I have visited that upper room where he has his remarkable antiques and I was delighted to have the opportunity to view them in his company. Those who know more about such things than I do say that they rank with some of the most famous public collections.

A varied and interesting museum it is, containing memorials from many lands. All periods are represented, from the middle ages on, and the collection is particularly rich in articles and documents related to our own history, from the colonial period down to the close of the civil war.

You can hardly think of a name famous in this country, since it was discovered, that is not somehow represented. There are the Appomatox table, a sampler worked by Queen Elizabeth, a prayer book of Mary Queen of Scots, personal belongings of Washington and Lincoln.

There is an autographed letter of Molière, the only one known outside France, save one in the British museum. There are letters of Victor Hugo, Mme. Roland, and other French writers. Of German authors, one finds memorials of Goethe, Schiller, Uhland. Among English writers, those of Milton, Pope, Shelley, Keats, Cowper, Wordsworth.

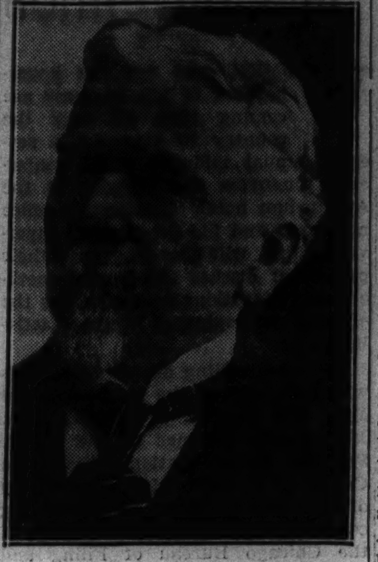

C. F. Gunther, inventor of the caramel.

I was fascinated with the colonial and revolutionary material and pored over documents full of the letter S shaped like F. Many of these letters were written from Plymouth colony and are dated 1621, 1622, and 1623. Very previous they are. There is the original of Washington's first Thanksgiving proclamation, too, and Lawrence Washington's will, bequeathing Mount Vernon to George.

Probably the most important item of the collection is an autograph of Shakespeare. It is, said Mr. Gunther, one of the only four in the world. This autograph is pasted on the flyleaf of a folio of 1632, the property of one John Ward, and a book that was never sold for a price. It was found in Utah, where it had drifted from England, in the possession of an immigrant, who readily gave it in exchange for a new and beautifully bound edition of the poet's works.

Mr. Gunther, German born, has lived in America since he was 5 years old, coming with his family to Illinois about 1850. They resided about 100 miles from Chicago in a little town called Peru, not far from Ottawa. His name has become a synonym for high grade confections, particularly for the caramel, a candy which he invented. Youthful cavaliers court their ladies with the chewy stuff, which I like very much. Will bought a large box on leaving the store and ordered it sent to you just to show you what wonderful sweets are made here. We think there is nothing like the Gunther caramels, even in New York.

You must see his collection of antiques when you visit us next. Much love,

MARTHA FREEMAN ESMOND.

FOOTNOTES.

Charles Frederick Gunther [1837-1920], candy manufacturer and connoisseur, was born in Germany, coming to America with his parents when he was a child of 5. Living at first in Pennsylvania, he became, incredible as it seems, a government mail carrier at the age of 10, covering a mountain route on horseback and receiving for his work the large sum of 25 cents a day.

When the family moved to Peru, Ill., he became, successively, drug clerk, postoffice employé, and, finally, bank cashier. In 1860 he went south, being employed by an ice company in Memphis, Tenn. While he was serving as purser and steward on an Arkansas river steamer carrying supplies to confederate troops he was taken prisoner by the Union army. Being released after a few months he returned to Peru, later settling in Chicago, where his State street store became one of the points of interest for tourists because of his outstanding collection of historical relics.

Before his death the candy merchant offered his entire collection to the city of Chicago, provided that a fireproof building be erected for its safe keeping. This provision was not met and the collection was left to his family.

The Chicago Historical society bought for $150,000 many of the treasures of the Gunther collection and these are now to be found in its museum in Lincoln park.

It was through Mr. Gunther's efforts that Libby prison was brought to Chicago. He was one of the organizers and the first president of the Coliseum company.

Country Sayings Department.

Hillbillies of the Ozarks call any kind of clothing "body-rounds," Mrs. E. S. Watson informs us.

We are always glad to have stories of old Chicago houses. Send these to Herma Clark, care Chicago Tribune.

the maternity shop

A Printed Sheer Indispensable

You'll thank your stars for this dress every time you wear it. Because it's more than kindly concealing...it's definitely flattering! The detachable lace and batiste collar gives you that fresh, pink-cheeked look. And the sleeveless jacket and long ribbon streamers are so much the sort of thing a woman loves, their deceptive purpose goes quite unnoticed. Easily adjustable to fit perfectly, now and later. Most important for hot weather smartness...it's washable. $16.95

Other Dresses $5.95 to $49.75

Third Floor LANE BRYANT

101 N. WABASH AVE.

ELIZABETH ARDEN PRESENTS

EVERY SUMMER PREPARATION NEEDED TO ENCOURAGE

SUN-BEIGE

AND TO PREVENT SUN-BURN!

THE SUN-BEIGE COMPLEXION BOX contains every essential for the perfect summer make-up . . . $8.50.

ARDENA SUN-PRUF CREAM prevents burning, but permits tanning. A perfect powder foundation . . . Tube, $1.00.

ARDENA PROTECTA CREAM guards against freckles and sunburn. Waterproof. White, Naturelle, Rachel, Rose Rachel, Rosetta-Bronze, Sun-Beige . . . Tubes, $1.50, $2.25; jar, $3.00.

IDEAL SUNTAN OIL keeps the skin soft and supple while you beige. Honey and Café, $1.00, $1.75; in waterproof case, $5.00.

VELVA BEAUTY FILM gives arms, legs and back a simulated sun-tan effect. Evening, Dark, Sun-Beige. (Light—waterproof). Tube, $1.00; boxed with Dusting Powder, Rubber Sponge, Soap Cloth . . . $2.25

LILLE DE FRANCE is a new and delightful powder foundation, a protection against exposure. Naturelle, Rachel, Cream, Sun-Beige, Ocre . . . Bottle, $2.00.

Elizabeth Arden

70 EAST WALTON PLACE, CHICAGO • SUPERIOR 6950

Chas. A. Stevens & Co., 19-25 No. State St.

Store Hours 9:45 to 5:45

Downstairs at Stevens

Vacation Essentials

Just When You Want Them

OUR FAMOUS

WASHABLE KNITS!

Now only $2.88

There are knits and knits, but—if you've never worn one of our famous washable knits, you don't know what a REAL knit is like! They're the indispensable item for every summer wardrobe. Smart, easy to tub, grand to pack. They'll keep you cool as a breeze, and acquire the minimum of warm weather wrinkles!

A real value when sold at 5.95. A knockout when we sold them for 3.95. And unbelievable now at only 2.88!

Sizes 36 to 42

Sizes 12 to 20

Sizes 12 to 20

Sizes 12 to 20

Sizes 12 to 20

DOWNSTAIRS WABASH AVENUE

6 Brand-New Styles Just Unpacked

6 Lovely Summer Colors!

WHITE, AQUA, PINK, MAIZE, BLUE AND NATURAL.

Chas. A. Stevens & Co., 19-25 No. State St.

TRIPS—VACATIONS

THE TRIBUNE TRAVELERS' GUIDE

TOURS—CRUISES

Tourist Crop in West to Gross Third of Billion

DENVER, Colo., June 5.—(AP)—The Rocky mountain tourist industry—grown up around jagged, snow-swept peaks, cool valleys, and scenic oddities—bids fair to gross a third of a billion dollars this year.

The estimate comes from a national travel bureau as the mile-high country rushes preparations to receive the summer influx of vacationists.

The bureau, compiling its figures from advance reservations as compared with other years and on early trends, does not hazard a guess on the total number of persons who will visit the mountain regions. It lists, however, the number expected to cross each individual state, but warns of heavy duplications due to tours of parties through several states.

Season Opens Around June 20.

Its figures include: Colorado, 1,509,000 persons; Wyoming, 1,772,000; Utah, 1,541,000; Montana, 1,600,000; Idaho, 1,600,000; New Mexico—which has a year-round season—3,272,000.

"The summer season in this country actually opens about June 20," said Thomas Allen, veteran superintendent of Rocky Mountain National park, along the Continental Divide in northern Colorado. "Two weeks is the great American vacation."

Predictions of increases came from border to border. R. G. Cole, manager of an Idaho automobile association, estimated his state's traffic would increase 33 per cent. Tourist Director J. A. Bursey of New Mexico foresaw a 25 per cent gain in that region. W. D. Rishel of the Utah Automobile association said his state's would be about the same amount. Charles B. Stafford, director of Wyoming's department of commerce, called the tourist outlook "excellent." W. G. Ferguson, manager of Montana's tourist organization, estimated a 15 to 20 per cent increase. Joe H. Thompson, a travel bureau director, predicted a 12 per cent gain in Colorado.

600,000 Visitors in Rocky Mountain Park.

Tourist activities out here center around the national parks, all of which are predicting gains. Allen, whose Rocky Mountain National park attracted the most visitors last year of any in the west, estimated a 50,000 increase to 600,000 visitors.

Reports from "dude ranch" regions of Wyoming, Montana, and Colorado indicated a heavy gain in reservations.

Expects Airship Line.

HONOLULU.—[U. P.]—With the success of the heavier than air Pacific clippers, Hawaii remains more convinced that eventually a regular dirigible service will be established between the United States and the Islands. Authorities are keeping in shape here the dirigible landing ground that was built 13 years ago for the ill fated Shenandoah.

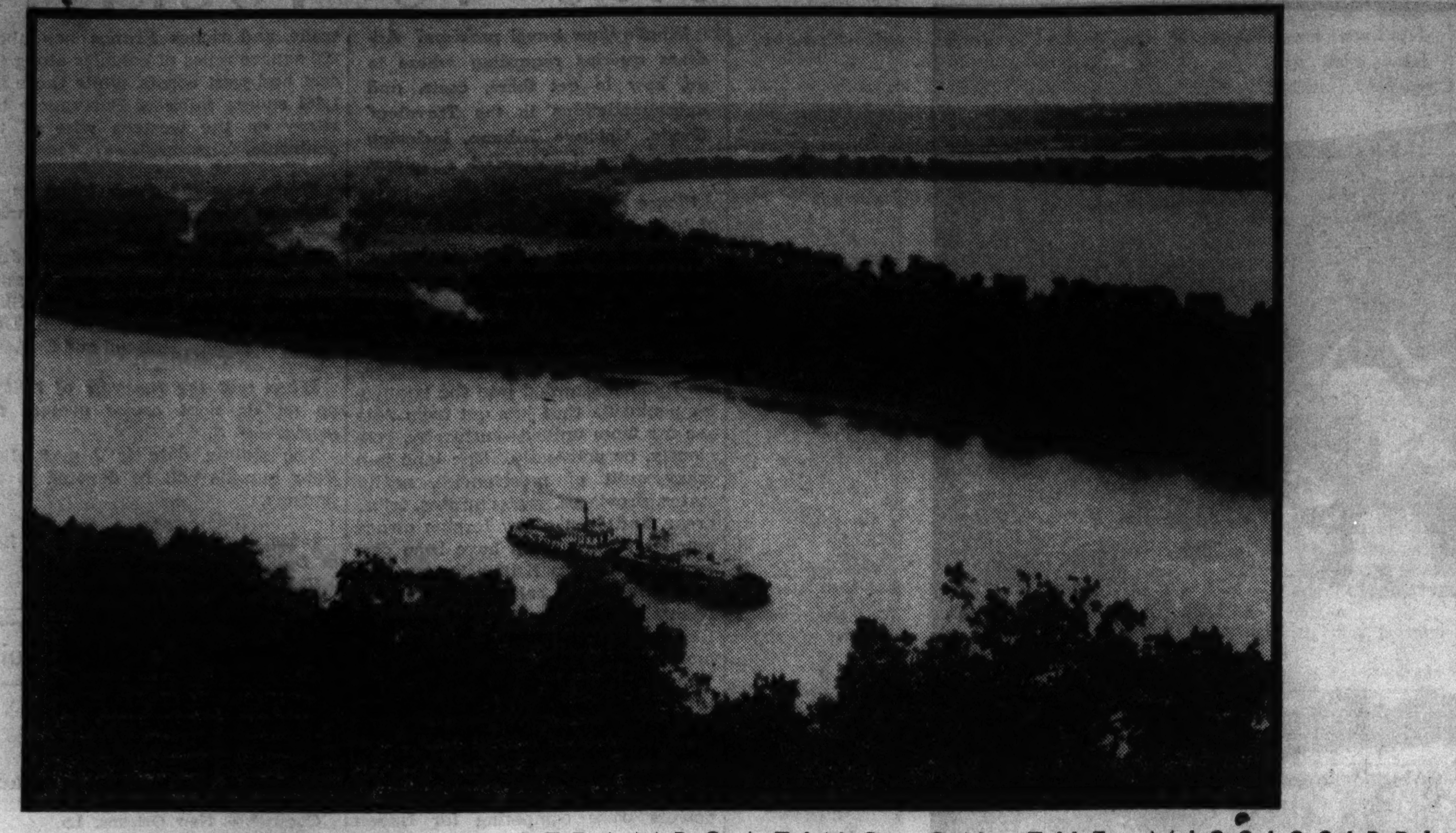

THEY'RE STILL STEAMBOATING ON THE MISSISSIPPI

The wide valley of the Mississippi in Wisconsin, with a wild life refuge, and the city of Prairie du Chien beyond the channel.

Tavern Reverts to Lincoln Era at New Salem

NEW SALEM STATE PARK, Petersburg, Ill.—[U. P.]—Ceremonies on June 17, including a pageant in Kelsey hollow, will mark dedication of James Rutledge tavern as an addition to the group of structures which have been restored to their appearance of the days when Abraham Lincoln lived in New Salem.

The tavern is one in a series of buildings which have been returned to their original appearance and refurnished with original or models of the furniture they housed in early days. The village is on the outskirts of Petersburg.

Object of the plan is to make the village, even the main street and surrounding area, give the appearance and atmosphere they bore when Lincoln spent his early days there.

Included in the dedicatory exercises, which are to be attended by Gov. Henry Horner, is a family reunion of descendants and relatives of Rutledge and his daughter Ann, who was Lincoln's sweetheart.

Kelsey hollow is a natural amphitheater at one end of the village.

Vienna Schools Slump.

VIENNA.—[U. P.]—Characteristic of Vienna's rapidly sinking birth rate is the fact that, according to official statistics recently published, the number of pupils in municipal primary schools decreased by 8,331 in 1937 compared to 1936. It now 123,964. Private schools also showed a similar reduction by 400 to 10,313.

HERE'S A CHOICE OF VACATIONS

CHICAGO AND NORTH WESTERN LINE

Near and far . . .

For a single day's outing or the longest vacation, "North Western" offers the widest variety of delightful places to go—fast, comfortable, safe trains—and bargain Summer fares.

NORTH WOODS OF WISCONSIN-UPPER MICHIGAN MINNESOTA

Rest, recreation, sport—everything for enjoyment and health in this land of forests, lakes and streams. And Summer train service that's wonderful.

The Flambeau. Fast Afternoon Train. Daily. All regular equipment air-conditioned. Excellent luncheons as low as 50 cents—dinners 65 cents and up. Leave Chicago 1:05 p. m. (D. S. T.), arrive same evening at Three Lakes, Eagle River, Watersmeet and Rhinelander, Woodruff (Minocqua) Ironwood Districts. Service to Ashland Fridays.

Also Overnight Service with sleeping cars on Ashland Limited.

The famous 400 FRIDAYS. Leave Chicago 4:00 p. m. (D. S. T.) Connects at Eau Claire with service to Hayward, Cable, Drummond District.

Also Overnight Service with sleeping cars on Duluth-Superior Limited.

LOW SUMMER FARES. Example, round trip from Chicago

Antigo	$8.90	Eagle River	$10.85
Hayward	12.85	Ironwood	12.90
Lac du Flambeau	11.60	Manitowish	12.05
Rhinelander	10.45	Spooner	12.85
Three Lakes	10.50	Woodruff	11.25
Land O' Lakes	11.40	Rice Lake	12.85

30 day return limit. Correspondingly low fares to other points.

WEEK-END TOURS and OUTINGS

LAKE GENEVA. $1.00 Every Sunday and Holiday. Round trip in coaches. Go and return same day. Three trains going—three returning. Also bargain week-end round trip in coaches. Go Friday, Saturday or Sunday, return up to Tuesday. Only $1.50

MILWAUKEE. $3.06 Round trip in coaches. Go any day. 30 days return limit.

MADISON, WIS. Round trip in coaches. Go Saturday, return up to Sunday night. $2.60

BARABOO and DEVILS LAKE $3.35 Go any Friday or Saturday. Return up to Sunday night. Starting June 25.

WISCONSIN DELLS. 2 Days All-Expense $9.85. A delightful rail and motor trip—see beautiful Baraboo, curious Devils Lake, the picturesque Dells. Glorious 2-hour boat trip at Dells. Fascinating Indian pageant. Meals and lodging at resort, rail and motor travel—all included. Lv. Chicago every Sat. 9:30 a. m. or 1:00 p. m., back Sunday night. Advance reservations necessary.

MILWAUKEE-MADISON CIRCLE TOUR $3.95 Chicago, Milwaukee, Madison every Sunday and Holiday, beginning July 4th. Includes 297 miles of delightful scenic rail travel, also sightseeing tours of Milwaukee and Madison. Advance Reservations Necessary.

MISSISSIPPI PALISADES OF WISCONSIN. 2 Days All-Expense $12.90. 330 miles by rail—275 miles by motor—across beautiful Wisconsin. Through mountains . . . along the majestic Mississippi—quaint, historic Prairie du Chien—Nelson Dewey State Park—Along the Wisconsin River Gorge. Rail and motor fare; meals and lodging at hotel and resort—all included. First trip June 19. Lv. Chicago Sat. a. m.; back Sunday night. Advance reservations necessary.

WESTERN VACATIONS

BLACK HILLS OF SOUTH DAKOTA. Most romantic and interesting of mountain lands. Weird, twisted peaks. Tumbling, crystal trout streams. The colossal memorial being carved on Mt. Rushmore. The mystic "Bad Lands." Indians, cow-punchers. Life. Color. Fine hotels and resorts. Round trip rail fare from Chicago in through air-conditioned coaches as low as . . . . . $23.30. 7 Days All-Expense $47.50. Send for all-expense folder.

COLORADO Round trip from Chicago as low as . . . *$27.50
YELLOWSTONE Round trip from Chicago as low as . . $46.95
ZION-BRYCE-GRAND CANYON NAT. PARKS Round trip from Chicago as low as . $48.25 *$57.35
CALIFORNIA (Boulder Dam on route) Round trip from Chicago as low as . . .
PACIFIC NORTHWEST (Alaska—Ask for rates) Round trip from Chicago as low as . . *$57.35
CANADIAN ROCKIES Round trip from Chicago as low as $53.50
*Coach fare. Equally attractive fares in sleeping cars.

AMERICA'S FINEST, FASTEST AIR-CONDITIONED TRAINS

THE FAMOUS 400. 6½ Hrs. to St. Paul. 7 Hrs. to Minneapolis. Lv. Chicago daily 4:00 pm (DST) Air-conditioned. No extra fare. Connects daily at Wyeville, Wis., with "MINNESOTA 400"—air-conditioned—arriving Rochester, Mankato, and other Southern Minnesota points same evening.

The Streamliners. 39¾ Hrs. to PACIFIC COAST. *City of Los Angeles. *City of San Francisco. City of Portland. Sailings 5 times monthly—West and Eastbound. *Extra fare trains. 16 Hrs. to COLORADO. City of Denver—Overnight—Every night. No extra fare.

The Challenger. Most popular train daily to the West Coast. Exclusive coaches for women. Good meals 90¢ a day. Nurse-stewardess service free. Luxury coaches and sleeping cars. Completely air-conditioned.

The MOUNTAINEER. Only through air-conditioned sleeping cars to Vancouver, via Canadian Rockies. Daily. No extra fare. Ask about all-expense tours between Banff and Field.

Escorted All-Expense Tours to all the fascinating vacation regions. Send for book "Summer Tours."

LISTEN TO NORMAN ROSS. Radio Station WMAQ every day, 7:00 to 8:00 a. m. (daylight saving time) Time—weather—fine music.

CITY TICKET OFFICE. 148 S. Clark St., Phone Dearborn 2121 or Madison St. Station, Dearborn 2060

R. THOMSON, Passenger Traffic Manager, Chicago & North Western Railway, 400 W. Madison St., Chicago, Ill.
Please send me complete information about fares and train service to..........
Name.......... Address.......... City.......... State.......... T

CHICAGO E NORTH WESTERN RAILWAY

RESORTS AND TRAVEL. WISCONSIN.

ALL KINDS OF FISH AND LOTS OF 'EM IN WISCONSIN

Wisconsin's fishing waters are famed both for abundance and for variety of game fish. Whether you cast with bait or fly rod, troll or still fish, there is opportunity for unexcelled sport, and plenty of chances to catch lots of fish.

The finest muskie fishing in the country is to be found throughout many northern counties. Good bass and wall-eyed pike fishing may be enjoyed generally throughout the state. There are trout streams in 51 out of 71 counties. Wherever you go in Wisconsin, you'll be near fishing waters.

And keep in mind, the state's program of fish propagation is your assurance of good fishing in Wisconsin.

While you are contemplating a Wisconsin vacation, let us send you complete information. Just send the coupon.

WISCONSIN CONSERVATION DEPARTMENT. RECREATIONAL PUBLICITY DIVISION. ROOM 30, STATE CAPITOL, MADISON, WIS.
Please send me Wisconsin literature as checked:
☐ Book, "Follow the Birds to Vacation Land." ☐ Book, "Wisconsin State Parks and Forests." ☐ Wisconsin Highway Map. ☐ Wisconsin Fishing Laws. ☐ Governor's "Personal Invitation"—Courtesy Card.
NAME.......... ADDRESS.......... CITY.......... STATE..........

RELAX IN WISCONSIN. WHERE FRIENDS AND NATURE MEET

RESORTS AND TRAVEL. WISCONSIN.

AIR-COOLED CANYONS. In a Land of Magic Wonders. Indian Ceremonials-All the Sports. Look through Witches' Window, toward Swallow Cliff where ten thousand swallows fill the sky at sunset. Sit in great Rock Amphitheatre where the Winnebagos warred a hundred years ago and return now every year for their celebrated ceremonials. Fascinating boat trips explore weird, winding, water-carved canyons 40,000,000 years old. One of the most celebrated geological regions in the world. Make the Dells your playground of thrills—Ride, fish, swim—all sports. Every type of hospitable resort. 190 miles from Chicago. Get FREE illustrated book. Write—NOW! Address Box "C." CHAMBER OF COMMERCE, Wisconsin Dells, Wis. DELLS OF THE WISCONSIN RIVER

THE BEAUTIFUL NIPPERSINK HOTEL AND COUNTRY CLUB, GENOA CITY, WISCONSIN. Most modern and complete resort in the lakes region. 67 miles from Chicago. Excellent golf course. Gaited horses. New thrill for bathers—Cabana beach. Shinner floating swimming pool. 12 new stone and stucco cottages. American plan. Daily $4.50. All-expense, including transportation and greens fee, Weekly $31; Sunday to Friday $22. Rate basis: two to a room. Illustrated folder upon request. Chicago office (never closes) 333 N. Michigan. Franklin 7100

FOR A GLORIOUS VACATION. RESORT INFORMATION. WISCONSIN. "Heart O' The Lakes" TOURIST BUREAU. HOTELS, CABINS, RESORTS, FISHING LICENCES, FREE MAPS and LITERATURE. CHICAGO HEADQUARTERS 500 N. MICHIGAN AVE. TELEPHONE DEL. 3395. WHERE THE NATION FINDS RECREATION

LAKESIDE Hotel and Cottages—American plan. A real vacation retreat in delightful Wisconsin, 107 miles from Chicago. Modern accommodations—excellent meals. Tennis, Shuffleboard, Fishing, Dancing. 7 Day All Expense Vacation in June. $28.00 includes round trip transportation from Chicago, meals, room and all sports. Gentiles. Write for folder "T" and rates. PHONE HARTLAND 181. GOLF. SWIM. PEWAUKEE LAKE, WIS.

DELL VIEW. WISCONSIN DELLS (LAKE DELTON). Championship Golf Course. Boats, fishing, sailing, motorboating. Swimming, sandy beach, private swimming pool. Tennis, horses and trails. Children's playground. All on our 2600 acre estate. 196 miles north of Chicago. Country club type ballroom. Music. Modern hotel, choice cuisine. Smart tap room and cocktail lounge. Easily reached by Milwaukee and Northwestern Railroads, Greyhound Bus Line, Highway 12 direct from Chicago. Moderate rates. V. G. WILLIAMS, MGR. DELL VIEW HOTEL, LAKE DELTON, WISCONSIN. Chicago Telephone: Dorchester 7300

WURSTER'S EDGEWOOD RESORT. A delightful vacation is yours at Edgewood Resort! Only 325 m. from Chicago. Our table is finest. Real log cabins among pines and birch. Hot water. Bath. Open fireplace, golf, dancing, best muskie fishing. R. R. Wurster, Tomahawk, Wis.

ROHRBACHER'S RESORT, Crawling Stone Lake, Lac du Flambeau, Wis. New log cabin resort in heart of north woods. Lake known for muskellunge, pike, bass, trout. Real home cooking. Ideal for rest and health.

THE PINES Sturgeon Bay, Door County, Wis. Where It's Cool and Always Pleasant. Hotel and cabins, modern conv. Dancing, Golf, Boating, Bathing, Fishing, Horses! Own tennis court, shuffle board. Get illustrated booklet. Write NEIL C. HAINES

DAVIDSON'S ON LAKE RIPLEY. Modern hotel. Hot and cold running water in every room. $24.50 per week. American plan. Daily rate, $5. Golf, horses, sandy beach. All sports available. 118 miles from Chicago. Write or phone (105). MR. AND MRS. E. W. DAVIDSON, Cambridge, Wisconsin

ACKERMAN HOTEL. Twin Lakes, Wisconsin. Large, beautiful grounds. Just the place to enjoy all the pleasures of outdoors. Mod. conv. Innerspring mattresses. Home cook. Also housekeeping cottages and free picnic grounds. Write for booklet. J. Gustafson—Ph. Genoa City 6732

BREEZY POINT, RHINELANDER, WIS. Lake breeze on 3 sides. Modern guest and housekeeping cabins. Showers, sand beaches, free motor boat rides. Muskie fishing. All sports available. Special June rates. A. F. Kraner, Est. 1921.

WHITMAN LODGE, Hazelhurst, Wisconsin. Real log cabin overlooking beautiful lake. Fishing, boating, tennis, swimming, hiking over old trails. Golf and saddle horses nearby. Excellent meals with room or private cabin, $19.50 to $21 a week. Folder.

CHANTICLEER INN. Adjoins Golf Course—on chain of 27 Lakes—Baths and fireplaces in all Cottages. All Sports. Rates reasonable. Excellent table. M. E. SANBORN, EAGLE RIVER, WIS.

In The Wisconsin Dells. BERRY'S COLD WATER CANYON HOTEL. Modern, reasonable, centrally located. Beautiful golf course. Green fees only 50c per day. C. D. BERRY, Wisconsin Dells, Wis.

SHERWOOD. A Beautiful Resort On Lake Geneva. Special Rates for June. Excellent Meals. H. & C. water in rooms. Gentiles. Booklet. L. LUNDBERG, WILLIAMS BAY, WIS.

HOUSEKEEPING CABINS, NORTHERN WISCONSIN. Comp. furn. except linens. Ice, boat, etc., garden free. $20-$35 weekly. Pike, bass, panfish. Safe sand beach. Frontage for sale. Colburn's Homewood Farm, Argonne, Wis.

RESORTS AND TRAVEL. WISCONSIN.

Lawsonia Hotel. 1000 ACRES OF PARADISE. Lawson Estate—one of the most beautiful in the world—now open to those who demand the exclusive. Heavy rolling woodlands. 11 mile Green Lake, plentifully fish-stocked. Yachting. Sanitized outdoor pool. Concert and dance orchestra. Every exhilarating, restful and social activity. Celebrated cuisine. All outside rooms, with bath. Distinguished appointments. Daily rates: $6-$12 single, $14-$20 double. Weekly terms. American plan. Golfer's Inn: Accommodations at lower rates. All modern conveniences. 185 miles from Chicago. Write for descriptive folder. T. E. Byron, Manager. GREEN LAKE WISCONSIN. Chicago Office: 231 S. La Salle Street. Phone State 5727

WISCONSIN'S LEADING SUMMER HOTEL. HOTEL GENEVA. 100 modern rms. with bath. Golf, saddle horses, boating; sloping sand beach. Nightly entertainment. 70 Miles from Chgo.-U.S. Highway 12. Come for your whole vacation, a week-end, or an evening. Write for reservations or phone Lake Geneva 620. Select Clientele. LAKE GENEVA, WIS.

Blaesing's SHOREWOOD VISTA. Typical Dude Ranch. Riding, Fishing, Bathing, Golf. Lodge or Rustic Cabins. Modern Conv. Concrete Tennis Court. Health, Rest and Relax. Reasonable rates. Booklet. GEO. W. BLAESING, RHINELANDER, WIS.

LAUUMIERE RESORT. Under New Management. On scenic Oconomowoc Lake. All outdoor sports; Dancing; fully equipped playground and beach. Excellent meals. For information write W. E. BIECK, Oconomowoc, Wis.

THE PINES HOTEL IN THE DELLS. Cabins with private bath on the water. Steak and spring chicken dinners daily. JESS EDMONDS, Wisconsin Dells, Wis.

WOODSIDE Farm Resort, Mauston, Wis. Free canoes, boats, saddle horses, ponies, tennis, shuffle board, etc. Sandy beach, fish, golf. Firepl. log cabins. Airy scr. porch ctgs. Exc. food. Chicken dinners. Trips to Dells. Room and Board, $12 wk. Bath, $14. Gentiles.

The ALPINE. IN BEAUTIFUL CHERRYLAND ON GREEN BAY SHORES . . . EGG HARBOR Wisconsin—in lovely DOOR COUNTY—the scenic Switzerland of America. Scenic concrete lake-shore drive. Woods and cliffs, 30 secluded furnished cottages or mingle with congenial guests in modern 100-room hotel. All sports, sandy beach, our own golf course, 8-piece orchestra. See islands from our cruiser. 2 State Parks nearby. Moderate rates. 7-Day All-Expense Tours. Includes round trip transportation from Chicago, meals, room, day's golf, cruise on Green Bay, etc. Write for folder. $32 DURING JUNE. Chicago Office 159 N. State St.—Phone Cen. 5665

COME TO TWIN LAKE LODGE. THE ENTIRELY DIFFERENT RESORT. Perfect, sporty golf course right in the resort grounds. Excellent tennis courts. Many rapid, heavily laden trout streams. Two lakes where fly casting gets the daily limit of Black and Green Bass. Located in the northern part of the famous Eagle river section of Wisconsin. Perpetual cool breezes. No hay fever. New lodge. Fine cabins. Best of beds. Sandy bathing beach. An activity for everyone. Wonderful French cooking—all you want of the best food. Most reasonable rates. Write early for particulars and reservations. ABEL ST. LOUIS, Phelps, Wis.

WAUPACA CHAIN O' LAKES. "The Killarneys of America." Everything—canoeing, lake and stream fishing, best of trout fishing, golf, horseback riding, dancing, theatres. 26 LAKES. Hundreds of modern cottages; fine resorts; prices moderate. Write Secretary, Waupaca Assn. of Commerce, Waupaca, Wis.

FERN TERRACE HOTEL. On the Chain o' Lakes, Waupaca, Wisc. 225 miles from Chicago on all-paved highway. THE IDEAL PLACE FOR A REST. Swimming, Fishing and Boating, Golf grounds and Dancing nearby. AMERICAN PLAN. Rates $5.00 per day, $30 per week. Private bath and electric light in every room. Phone Waupaca 814-F-1-3. Bettie Knutson, Manager.

STYZA'S BIRCHWOOD LODGE, HAZELHURST, WIS. Beautiful Lodge and individual cottages. Comfort assured by all modern conveniences. In the heart of a magnificent lake region. Deep woodland surroundings. Lakes teem with "gamey" fish. Tennis, riding horses, golf. Easily reached by rail or auto. Rates $25 week and up. Write for folder.

EAGLE INN, EPHRAIM, WIS. In beautiful Door County. An unlimited sphere of pure northern air and sunshine; excellent recreation facilities, sandy beach, good fishing. Write for Booklet.

KOERNER'S SPIDER LAKE RESORT. Am. Plan. Cottages with bath. The Manitowish Waters offer Wisconsin's finest Muskie, Pike, Bass Fishing. For folder, P. O. Box B, Manitowish, Wis.

The FOREST PRIMEVAL On Beautiful LOST LAKE. Rustic relaxation, deep in North Woods. Cozy, secluded kitchenette log cabins. Resort hotel in connection. Daily scheduled events. Bathing, fishing, golf, riding, etc. Gentiles. Call Sheldrake 1624, Chicago. Or write . . THE FOREST PRIMEVAL, EAGLE RIVER, WISCONSIN

SUN FLOWER LODGE, LAKE TOMAHAWK, WISCONSIN. In the midst of a wild life preserve; popular for its hospitality and meals; modern cottages; all sports and fishing. Reas. rates. Write for folder. Mr. & Mrs. F. Woodzicka.

EVERGREEN RESORT. The Farm Homestead, Mauston, Wis. Bd. & Rm., $12-$14 wk. All mod. conv. Scr. cottgs., lodge. Finest meals. Good fishing, golf adj. Swim'g pool nrby. Free saddle horses & boats. Dells trips. GENTILES. Write or call eves. & Sun. CHICAGO. Phone BRIargate 8000—Miss Von.

ANDELL'S RESORT, Williams Bay, Wis., on Geneva Lake. Plan your vacation now. All summer sports. Excellent table. Gentiles. Write MRS. ANNA M. ANDELL for Booklet.

NOT A RESORT. 500 ACRE LAKE ESTATE and RANCH. 3 CHICAGO BROS. Heart of North Woods. Cozy Log Cabins. Golf. Finest Food. Friendly Hospitality. "Different!" Gentiles. "KLOK," Tipler, Wis.

MAPLE GROVE RESORT. On Lake Geneva. Run. water. Showers available. Exc. German cooking. Gentiles. Write M. KRUEGER, WILLIAMS BAY, WIS.

Indian Boundary Resort, Golf Course in connection. Mauston, Wis. Bd. & Rm., $12-$13 wk. Airy Cttgs. Mod. Conv. Exc. fishing & meals. Riding. Tennis. Swim. Dancing. Dells trips. Ph. Chgo. Bad. 3056 or write.

RESORTS AND TRAVEL. WISCONSIN.

VACATION at EPHRAIM. ANDERSON HOTEL and COTTAGES. There is no setting in Wisconsin more beautiful. No resort serving finer home-cooked food. No atmosphere so friendly. Fishing, boating, swimming, hiking, riding, tennis. Dance and concert orchestra. Excellent accommodations. Hotel rooms and cottages with and without bath. Innerspring mattresses every room. Write for complete details. Everett M. Valentine, Proprietor

The New LUCERNE Hotel, Cottages and Golf Course. In the heart of Wisconsin's colorful Cherryland. Whispering pines. Wooded islands. Waters sparkling with sunlight. Sandy beach. Boating. Fishing. Sporty golf on our private course. Horses. Cool, completely modernized hotel. Every room with bath. Faultless meals. Reduced rates during June. Write for literature and all-expense rates. JOHN F. BERTSCHINGER, Owner, Sturgeon Bay, Wis. Chicago Office - 159 N. State St., Phone Cen. 5665

EAGLE RIVER. CHAIN O' 27 NORTHWOODS LAKES. Far-famed, spring-fed battlegrounds of tiger muskie. Pike, bass, panfish by the skilletful. Wandering bridle paths thru great national forest. Swimming. Lake-locked rugged golf courses. No hay fever. Wilderness cabins. Friendly resorts. Municipal Information Bureau is for your guidance. Write for descriptive literature. INFORMATION BUREAU, BOX "C", EAGLE RIVER, WIS.

DEVIL BARA HOTEL COTTAGES. At beautiful Devil's Lake State Park, Baraboo, Wis. 187 miles N. W. of Chgo. Surrounded by towering rock formations and high bluffs. Modern first class resort. Reasonable rates. All summer sports. Write direct or call Chicago Representative, Marshall Field & Co., Travel Bureau, Sta. 1000, Local 872.

"GOLF AT THE DOOR" ESSEX LODGE. 51 Concrete to Within ¼ Mile. Wholesome home-like atmosphere—FREE golf for 2 week guests or longer—SADDLING, TENNIS, FISHING. With Sand Beach, Baths in Cottages. Innerspring Beds Throughout. Excellent Cuisine. Write for Information and Reservations. M. GRIFFITH, Hostess. Tomahawk, Wis.

HERB and BERT WARNER'S RESORT. PLUM LAKE--SAYNER WIS. "IN THE HEART OF 1200 LAKES." It Is Always Cool at Plum Lake. FISHING, GOLF, SWIMMING & TENNIS. MANY FOREST TRAILS FOR HIKING. RATES—$21 to $35 Per Week. Includes Room and Excellent Meals—Altitude Over 1600 Feet. Write for Illustrated Booklet

LAKE LAWN on DELAVAN LAKE. 80 miles from Chicago. 235 acres. Sporty 18-hole golf course . . swimming . . dancing . . sailing, launch rides . . horses . . tennis and children's playground . . modern hotel. 137 fully equipped housekeeping cottages. DELAVAN WISCONSIN. Wm. M. Fout, Mgr.

VOSS' BIRCHWOOD RESORT. If You Want the Best. One of Northern Wisconsin's leading resorts. Mod. hotel. 14 cott. Amer. plan. 8 hskpg. cott. Excell. food. Muskie, pike, bass, tennis, golf, horses. Sandy beach. Dance nightly. $35 to $45 week. Write for book. Box 20, Manitowish, Wis.

EVERETT'S. 40th Season. The finest, most modern Resort in the Northwoods. Boating on Eagle chain of waters. Bathing, sandy beach, game fishing and sporty golf course nearby. Rustic Cocktail Bar. Finest equipped cottages, each with bath . . . Gentiles only . . . Best food . . . American plan. TOM MARRIOTT, MGR. - Eagle River, Wisc.

MURMURING WATERS. Housekeeping cabins on Lost Lake. Electric lights, showers, fine sand beach. Outdoor attractions, golf, fishing. Recreation bldg. Store. Tennis. JOHN ELIASON, Sayner, Wis.

BEAVER VIEW LODGE in "Land o' Woods & Waters." Gentiles. Beautiful Lake Resort. No Bar. Sports galore. Get Foto Bklt. "T." HARTLAND, WIS.

NORTHERN LIGHTS. MODERN FIREPROOF HOTEL. Manitowoc, Wis. Home of the Tiger Muskies, Pike, Bass, Trout. All modern conveniences. Vapor heating system. All forms of recreation. Fine bathing beach. On Rest Lake, one of 14 lakes of famous Manitowish Waters. For folder write HENRY KUHNERT, Mgr.

Hahn's English Lake Resort. MANITOWOC, WISCONSIN—ROUTE 3. Hotel and Cottages on lake front, among the pines and cedars. Electric lights, water, gas. All sports. Reasonable rates. Home cooking. Write for booklet.

POKEGAMA INN. The fishing is good and we have a wonderful golf course. We serve the best foods. A modern resort at a modest price. BASIL B. BANKS, Chetek, Wis.

VACATION AT McKENZIE LAKE. Cottages—Hotel Plan, all modern. Delicious foods. Fifty lakes. Indian Guides. Best bass fishing in the country. Season opens June 20. Reserve now. H. Willoughby, Spooner, Wis.

HILLSIDE RESORT, EPHRAIM, Door County. Home cooking; elec. lts.; run'g water; fine bathing beach; good fishing. Golf course close by. Write Mrs. O. M. OLSON, Ephraim, Wis., for booklet.

Knife Lake Fishing Camp. Exclusive, wilderness fishing camp on Canadian border, finest equipment, guides; wonderful bass, northern and walleyed pike, salmon trout. Reservations, Wm. Kesler, 1625 E. 84th St., Chgo. Saginaw 6535.

DEVIL'S LAKE RESORT. WISCONSIN STATE PARK. New, completely furnished housekeeping cottages. Neat, clean, attractive. Get Folder T. A. W. WATERSTREET, BARABOO, WIS.

LAKE COMO HOTEL AND RESORT, LAKE GENEVA, WIS., are now open with special low rates for the month of June. CHR. HERMANSEN, Owner.

BUSES—TRAINS

THE TRIBUNE TRAVELERS' GUIDE

STEAMERS—PLANES.

Europe Lures Large Groups of Chicagoans

MR. AND MRS. T. R. CROCKER left Wednesday on the Normandie to travel in England, France, Holland, Germany, Switzerland, and Italy. Dr. and Mrs. W. J. Berwanger of Glen Ellyn, who will tour the British Isles, France, Switzerland, Austria, and the Scandinavian countries, and Mr. and Mrs. A. C. Bishop of Maywood, who will visit seven European countries, were fellow passengers. Still others on board were Mrs. Charles Harrington Chadwick, who will stop over in England before continuing to the French Riviera; Mr. and Mrs. Adolph Bender, who will visit in France and then go to Carlsbad; Dr. Gustav Egloff, Mr. and Mrs. T. N. St. Hill, Mrs. Joseph H. Thompson, and Mrs. Charles W. Phoebe, all bound for international conventions in Paris; Mr. and Mrs. O. J. Peterson, going to the Scandinavian countries; Mr. and Mrs. Eugene Zwolinski and their children, Dolores, Eugene, and Frank, on their way to Poland; Ira Nelson Morris, Irving Florsheim, C. E. Jarchow, James O'Leary, Aldow Hamberger, Milton Gordon, Miss Lenke Sperling, E. D. Davis, and Quirico Cingolani.

One-third of Passengers from Chicagoland.

When the motor liner Kungsholm sailed for Gothenburg yesterday it carried a capacity load of passengers, totaling 1,400. Of this number 470, or more than one-third, were from the Chicago territory. Included were Col. and Mrs. George T. Langhorne, Mr. and Mrs. George Rosberg, John A. Rosberg, Gordon H. Rosberg, Mrs. L. W. Cregier, Mr. and Mrs. Nils Tornblom and children, Robert and Jane; Miss Eunice Christensen, Mrs. Norman MacNamara, Mrs. Edwin C. Waller, Miss Emilie Buchman, Mrs. John R. Washburn, Mrs. F. R. Marks, Mrs. Moray Munroe, Mrs. Betsy Benson, Mrs. Margaret Harris, Mrs. A. C. Green, and Mrs Lorin C. Collins.

The Rt. Rev. F. A. Rempe was one of those aboard the Europa when it left for Europe Tuesday night.

Among the Chicagoans who sailed on the Vulcania yesterday for extended tours of Europe were Mr. and Mrs. William C. Phelps and their children, Elizabeth, Jackson, and William, who took along a car to motor through Italy, Switzerland, Germany, Holland, Belgium, France, and England; Mrs. Frank M. Pebbles, who took over her four nieces, Janet, Betty, and Ann Etta Findeisen and Barbara Congelman, and her nephew, Charles Findeisen, to travel through Italy, Austria, Hungary, Switzerland, Germany, and France; Mr. and Mrs. H. B. Watkins, who will visit Italy, Switzerland, Germany, France, and England; Mr. and Mrs. Harry Steiner, who will "do" Italy and then visit Paris; Arthur Heun, Mr. and Mrs. Otto Blaurock and their daughter, Petcy Mai; Mrs. Rose M. Kellogg, Miss Irene E. Herman, and Mrs. Giovanna Walsted. Dr. and Mrs. William McKee German of Grand Rapids, Mich., were also aboard.

Many Leave for Late Spring Vacations.

On the Statendam when it set sail Friday for England, France, and Holland were Mr. and Mrs. Alexander Greene, Mrs. Earl Reeve, Mr. and Mrs. Oscar Lee and son, David; Mrs. Henrietta Kahn, Mrs. Charles Wickman, Mr. and Mrs. Leopold Kling, S. C. Langher, Miss J. Van Meenan, Stewart Burkland, Walter F. de Witt, Mrs. Henrietta de Witt, Mr. and Mrs. S. Bottema, Mrs. Johanna Foudriat and sons, Donald and Edwin; Peter C. Sweers Jr., Mrs. L. A. Baker, Mr. and Mrs. Nanning Roon, Mrs. Cornelius de Bode, Mrs. Robert L. Gregory, Miss Felice Tremage, Mr. and Mrs. Michael Klein, Mr. and Mrs. William Heymans, Theodore Grevers, Mrs. Helma Pressel, Miss Norma Pressel Grust, Mrs. Elizabeth Jensen, Mrs. Josephine Anderson, Mr. and Mrs. Henry Schoemaker, Mrs. H. B. Rienks, Leo Rienks, Miss Henrietta Rienks, Mrs. Adriana van Loon, Johannes van Loon, Mr. and Mrs. Charles Van Timmeren, Harry Weese, George Woodland, James Hirsch, Robert Cooper, Mr. and Mrs. George L. Bollenbacher, and Miss Sadie Schultz, all of Chicago and vicinity; Prof. Paul Sayre of Iowa City, Ia.; Mr. and Mrs. Anton Smit of Muscatine, Ia.; Mr. and Mrs. Cornelius A. Muilenburg and family, Jakob Kramer, and Nick Wybenga, all of Orange City, Ia.; Maxim Tutik of Milwaukee, Mr. and Mrs. Atte Wiglama and family of Gary, Ind., and Mr. and Mrs. Emil Locher of Peoria.

Russia and the Scandinavian countries will be visited by Mr. and Mrs. Joel Spitz, who embarked on the Washington Wednesday for their annual trip abroad. Miss Helen Knosher, Miss D. Charmley, and Miss Virginia Wine left on the same ship for a tour of England, France, Italy, Switzerland, Germany, and Holland. Other passengers were Mr. and Mrs. Ludwig Schindler, who will spend two months in Vienna and Carlsbad; T. W. Evans, going to Germany to return with Mrs. Evans; John J. Casey and George C. Peterson, who will visit Mr. Casey's parents in Ireland, and then travel in England and France; Mrs. Cleo H. Wood, Miss D. Clemmensen, Miss I. Smiley, Mrs. Ottelie Grimpi, Mrs. Augusta Niklas, and Miss Eileen O'Connor, all of Chicago, and the Rev. E. J. Philippe of South Bend, Ind. Miss A. K. Poole sailed Thursday on the City of Baltimore, and Miss H. C. Alexander and Miss Dorothy J. MacNabb set out for Europe the following day on the American Farmer.

Plan to Take Long Motor Trip.

T. C. Jones, J. Thomas, and Bennett Harris Stein took a car with them when they started Wednesday on the Aquitania to motor through the British Isles, France, Switzerland, Italy, Austria, Czechoslovakia, Germany, Holland, and Belgium. Fellow passengers included Vladimir M. Vukonirovick, former Jugoslavian consul in Chicago, returning to take up a new post in his homeland; Mrs. Carl A. Meyer and her daughter, Nancy, going to England; Mr. and Mrs. Charles Van Herpe, bound for Ostend; Mrs. Mary K. Haskell, Miss Mary Gladys Jones, William Hossach, H. Bjornander, Mrs. Maria Elson and her daughter, Huida, and E. J. Taylor, all of Chicago; Mrs. Thomas H. Thompson and Miss Violet Appleby of Peoria, Mrs. Charles Allis, Dr. Arthur A. Halbrook, Miss Mary Newberry, and Mr. and Mrs. Walter Giger and their two children, all of Milwaukee; John Maxworthy of Beloit, Wis., and Mr. and Mrs. J. P. Stephans of Ladd, Ill.

Walfrid S. Harling sailed on the Aquitania with a group of 80 persons from Chicago and nearby cities who will visit relatives in Scandinavia. In the group were Mr. and Mrs. John J. Beldo, Mrs. Emma Flack, Miss Vondla Johnson, Miss Syster Nilson, Miss Esthyr Johman, Mrs. Louisa Nelson, Mrs. Amanda Nelson, Mr. and Mrs. John Anderson, Miss Amelia Swann, Dr. and Mrs. F. H. Arested, the Misses Alice and Ruby Carlson, and Mrs. Elise Berglund and her daughter, Harriet.

S. W. Pratt, Mrs. Russell Lord and her daughter, Betty; Miss Dorothy Palliser, Mrs. John Jensen, Miss Irene Valen, Mrs. Irene Faull and her sons, John and Cecil, and A. N. Anderson started for Europe yesterday on the Lancastria. Sailing the same day on the Laconia were the Revs. Thomas P. Masterson, Peter F. Masterson, and Michael Sheehy, all of Quincy; Dr. Sidney Holnes of Marengo, Ill.; Mr. and Mrs. Wallace Brown of La Salle, Ill., and the Rev. J. Manning of Washington, Ia.

Dr. and Mrs. Charles E. Galloway, Mrs. Henry Cutler, Mr. and Mrs. A. V. Raniah, and Mrs. Annie B. Jordan chose the Caledonia for their trip to Europe. Mrs. R. T. Shelton went over on the Rex.

Mr. and Mrs. Charles H. Morse, returned from Europe the first of the week on the Europa. Robert F. Carr, and Robert F. Carr Jr. returned from Europe the first of the week on the Europa. Mr. and Mrs. Frederick H. Prince arrived Monday on the Normandie. On the Vulcania when it reached New York Thursday were Mr. and Mrs. Edward Mulhern and Mr. and Mrs. S. W. Sawyer.

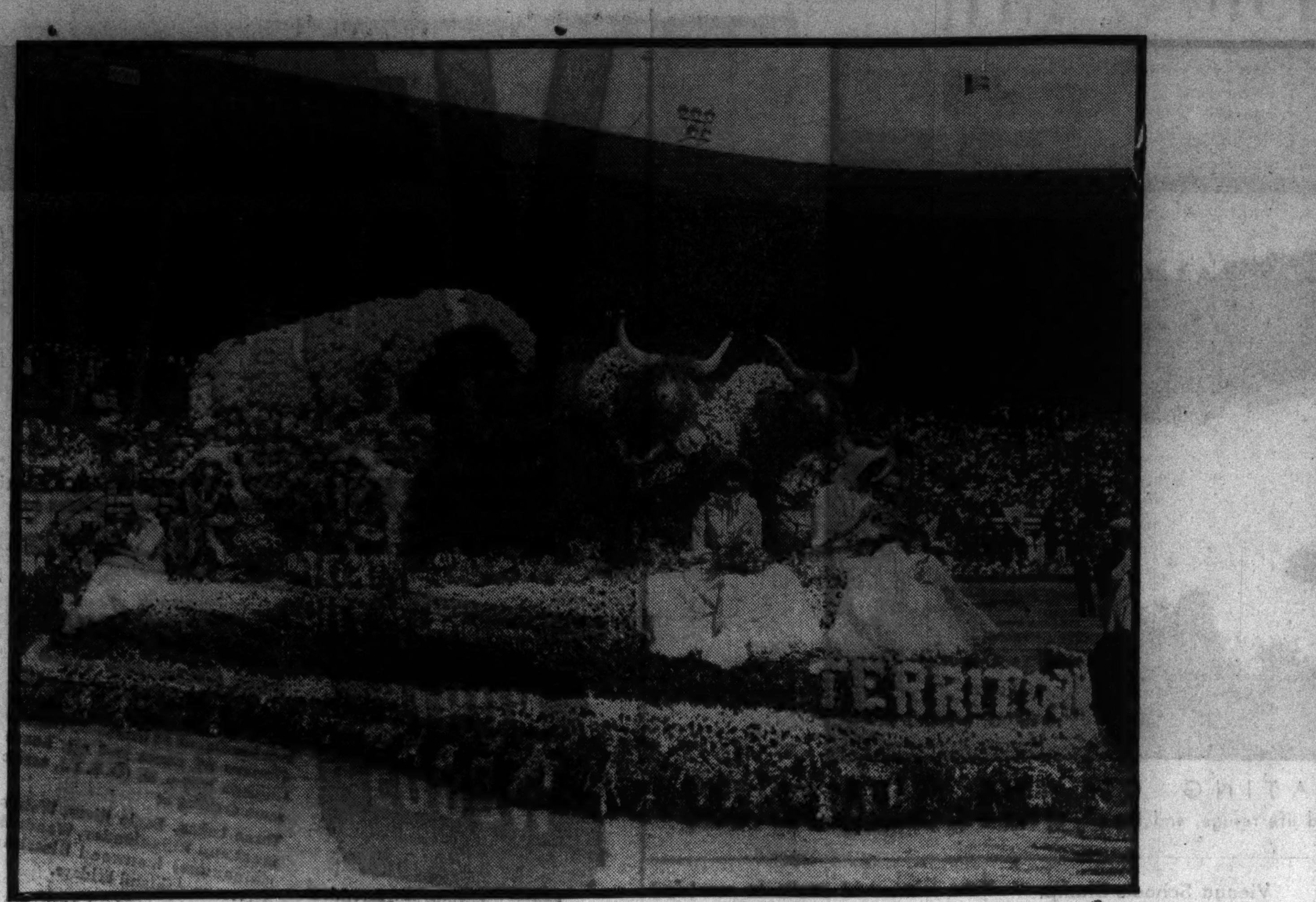

A PART OF THE PAGEANTRY OF BEAUTY AT PORTLAND

This covered wagon, made of flowers, is typical of the floats in the parade at the Rose festival in Portland, Ore. This year the festival will be held from June 9 to 13.

Mt. McKinley Is Included in Alaska Tours

SEEING the Midnight Sun from American territory above and below the Arctic Circle, down stream on the Yukon route, with glimpses of a mountain crowned universe from vantage points on Mt. McKinley, are some of the things promised for visitors to Alaska this summer. The journey from Chicago and return is approximately 4,300 miles.

Tour parties will view coastal Alaska from the inland passage to Ketchikan. The sea voyage northward follows a protected waterway, lying between the mainland and the off shore islands. On both sides of the ship mountains loom against the sky. The voyage for nearly a thousand miles is comparable to the great fjord regions of the world. From Wrangell, the oldest territoral settlement, associated with totem pole villages, the tours will extend to Taku glacier, en route to Juneau.

Following visits to Sitka, Cordova, Valdez, and the Columbia glacier district, an overnight stop will be made at Curry, preparatory to entering Mount McKinley National park. The North American monarch, which looms 20,300 feet above the sea and 17,000 feet above the plateaus, offers the utmost in a panomara of peaks.

Whales on the Wane.

SYDNEY, N. S. W.—[U. P.]—Complete extinction of whales in the Antarctic within a few years because of the unrestricted killing by Japanese fleets is predicted by Capt. J. K. Davis, commonwealth director of navigation.

TIPS TO TOURISTS

What's your travel problem? Address queries regarding where to go, how to get there, costs, and accommodations to the Travelers' Guide, Chicago Tribune, inclosing stamped, self-addressed envelope.

Please give me a brief description of India.—A. G.

India accounts for more than two-thirds of the population of the British empire. It has nearly three times as many people as has the United States, though its area is only a little more than half as large. But the 351,399,880 Indians crowded into the triangular peninsula that juts out from Asia are far from unified—culturally, religiously, or politically. The land is a crazy quilt of presidencies, native states, provinces, protectorates, tribal areas, and even a few foreign owned patches. Some parts have been governed by modern British law; others by native princes ruling with Arabian Nights splendor, holding the power of life and death over their minions, maintaining their own armies, and subject indirectly to the king. India is usually thought of as entirely British, but France and Portugal still keep tiny toeholds on the edges of the huge British domain. Of these remnants of the days when all three powers were competing for Indian trade and riches France has about 200 square miles of colonies along the east and west coasts, while there are 1,461 square miles of Portuguese territory on the western wise of the peninsula.

When does the Paris leave on its cruise to northwest Europe and what countries does it touch?—W. T.

It will sail from New York on June 26 and will visit the Azores, France, Ireland, Wales, Scotland, the Shetland Islands, Norway, Sweden, Denmark, Germany, Holland and England.

When will the Empress of Britain go on its next cruise around the world?—G. S.

The sailing date is Jan. 8, 1938. Four months will be devoted to the journey.

When is the horse show to be held in Dublin?—F. H.

The first week in August.

Answers to Travel Quiz

Question 1. Statue of Liberty.
Question 2. Florida.
Question 3. Whiteface mountain.
Question 4. Museum of art.
Question 5. Vice president of Confederate states.
Question 6. New Orleans, La.

RESORTS AND TRAVEL
TOURS.

5 STAR CRUISE
5 PORTS, 5 DAYS, 5 NIGHTS, 5 INLAND WATERS, 5 FAMOUS BABIES
S. S. NORTH AMERICAN
Opportunity to visit Callander, Ont., Home of the Quintuplets
Leave Chicago Monday June 28 3:30 P. M.
Return Chicago Saturday July 3 11:00 A. M.
Chicago Daylight Saving Time
Visit the famous babies at Callander on the most novel cruise ever offered. Besides the "main event," you enjoy two stopovers at Mackinac Island, including a Thrilling Cruise Ball on the Island. See the "Soo" locks in operation—cruise the St. Mary's River—explore Sturgeon Bay in Cherry Festival Time—and have the time of your life on shipboard.
From CHICAGO $39.50 Including meals, and berth in outside stateroom, and Cruise Ball at Mackinac Island
Regular 7-day cruise service on the S. S. North American and S. S. South American between Chicago, Mackinac Island, Midland, Ont., Detroit, Cleveland and Buffalo, July 10th to Sept. 4th.
For Folders, Reservations or Tickets See Your Travel or R. R. Ticket Agent, or
GEORGIAN BAY LINE
128 W. Monroe Street, Chicago · RANdolph 2960
ROUND-TRIP BUS FARE, PARRY SOUND TO CALLANDER—$6.75

LOW COST ALL-EXPENSE VACATION TOURS Colorado!
$58.60 7 days. Mile-high Denver, then beautiful Troutdale-in-the-Pines; high in a setting of mountain grandeur. Fun galore—horse-back riding, golf, tennis, swimming and other sports.
$74.35 8 days. Denver, Colorado Springs; Pikes Peak and the Garden of the Gods; then four eventful days in Rocky Mountain National (Estes) Park with its superb Alpine landscapes.
Both tours truly all-expense. Include transportation in cool air-conditioned coaches. Pullman service slightly more.
Send for descriptive folder
John C. Pollock, Manager, Dept. of Tours
North Western-Union Pacific
148 So. Clark St., Chicago, Ill.
Phone Dearborn 2121
Please send me COLORADO FOLDER.
Name
Street
City State L-1

RESORTS AND TRAVEL.
Ocean Travel.

BALTIC AND RUSSIA CRUISE $189 up
from Southampton JULY 10 · 20 DAYS
A thrilling interlude for your European tour! Join the Empress of Australia at Southampton for this great cruise, or sail with her from Québec, on July 2, and remain on board. 8 ports . . . 7 countries . . . thrilling days in Russia, with time for a side trip to Moscow. The Empress of Australia, Trans-Atlantic favorite, is one of the largest liners ever to cruise the Baltic. Ask Your Travel Agent about connecting sailings . . . or K. A. COOK, General Agent, 71 E. Jackson Blvd., Chicago, Ill. Phone: Wabash 1904.
7 COUNTRIES · SOUTHAMPTON · BERGEN · ULVIK · EIDFJORD · STOCKHOLM · LENINGRAD · MOSCOW · HELSINGFORS · TRAVEMUNDE · COPENHAGEN
Canadian Pacific

WEST
STRICTLY 1ST CLASS
Escorted all-expense tours
Carefree vacations. Air-conditioned Pullmans, diners and club cars. Finest Hotels and Inns. Rock bottom prices. Sample tours from Chicago:
YELLOWSTONE COLORADO — To Yellowstone, "in Gallatin, out Cody"—returning through Colorado. 8 days, as low as $120.83
YELLOWSTONE SALT LAKE COLORADO — To Yellowstone, returning through Utah, the Royal Gorge and Colorado. 10 days, as low as $139.93
PACIFIC NORTHWEST CANADIAN ROCKIES — Spokane, Mt. Rainier, Seattle . . . steamer to Victoria and Vancouver . . . Lake Louise, Banff. 13 days, as low as . $199.50
ALASKA CRUISES — Combined with Pacific Northwest and Canadian Rockies. 20 days, as low as . $313.50
Free illustrated folders.
Ask your Travel Agent or write
L. E. Baker
Travel Promotion Agent
830 Union Station
Phone Central 7600, Chicago
Chicago Milwaukee St. Paul & Pacific
2817A
The MILWAUKEE ROAD

MASSACHUSETTS.
OAK BLUFFS
MARTHA'S-VINEYARD-ISLAND
A Leading Resort on the New England Coast
FINEST SEA BATHING
Average temperature of water 72°
MODERN HOTELS, INNS AND COTTAGES
Every form of entertainment
Every breeze an Ocean Breeze
No flies or mosquitoes
For Details Write P. O. Box Q-10
INFORMATION BUREAU
OAK BLUFFS, MASS.
BOATING · BATHING · RIDING · GOLFING · DEEP SEA FISHING

TOURS.
Magic Carpet JOURNEYS
PERSONALLY ESCORTED
MEXICO . . . . 14 days $195.00
CALIFORNIA . . . 14 days $144.50
FRENCH CANADA 8 days $ 69.50
BERMUDA . . . . . 10 days $131.00
Late Summer Tour to EUROPE via "Queen Mary" 50 Days, $595.00
JOURNEYS Inc. Ste. 1330
333 N. Michigan Ave., Chicago

TOURS.
MARNELL & FORDS FIELD BUILDING TRAVEL SERVICE
TOURS THAT SATISFY—AT LOW COST
TRAVEL THE DELUXE HOTELWAY
5 nights in finest hotels: Biltmore, William Taylor, Chateau Lake Louise.
You travel on famous trains: The Green Diamond, Hiawatha, million-dollar Daylight.
Four Features:
GRAND CANYON—Hollywood, Warner Bros. Studio, Big Trees, Columbia River Highway, Boat Trip on Puget Sound.
CANADIAN ROCKIES—Chateau Lake Louise and Banff.
All-Expense Tour Books as Low as $159.90
14 days of luxury touring
QUINTUPLETS, Niagara Falls, Steamer Trip Lake Erie $46.85
QUINTUPLETS, Montreal, Quebec, Niagara Falls, 8 Days $75.00
DUDE RANCH and Yellowstone $114.80
PACIFIC-NORTHWEST, Victoria, Canadian Rockies $127.60
CANADA and EASTERN CIRCLE TOUR $120.00
ALASKA, Lake Louise, Banff $184.15
CALIFORNIA, Colorado, 8 nights in Hotels, 5 in Pullmans $137.90
GRAND CANYON, California, Victoria, Red Lodge Highway, "Top of the World," Deluxe Hotelway . . $153.90
MEXICO—2 weeks, including tropical Orizaba, Deluxe Hotels $214.00
Also Summer All-Expense Tours—EUROPE, BERMUDA, HAWAII.
MARNELL & FORDS
Air-Conditioned Travel Bureau
135 S. LaSalle St. State 5511-2; 6593-4
West Side Office Open Every Day Inc. Sunday to 11 P. M. 4334 W. Madison. Austin 4177.

ALL-EXPENSE COOL CARIBBEAN CRUISES
From CHICAGO via NEW ORLEANS
12 days to Honduras and Guatemala including 8-day Caribbean Cruise. $158.80 UP
19 days Guatemala Tour—8-day sea voyage with one week in colorful Guatemala. Visiting quaint Indian villages, fascinating mountain lakes, ancient ruins and lovely Guatemala City. $230.80 UP
20 days Havana-Canal Zone-Honduras—See Havana, "Paris of the Western World," gigantic Panama Canal and quaint Honduras. . . $234.55 UP
First class accommodations throughout. Air-conditioned Illinois Central equipment. All meals, hotel with bath and sightseeing in Old and New New Orleans.
Real Vacations—Congenial Companions—Delightful Accommodations—New Sights—New Scenes. Ask for Descriptive Folder, or apply any authorized travel agent, or
ILLINOIS CENTRAL
PHONE ANDOVER 1600
UNITED FRUIT COMPANY, STATE 7741
GREAT WHITE FLEET

NORTHERN PACIFIC'S MOST POPULAR Vacation Trips
Check the place you'd like to go . . . We will send the free booklet to you at once . . . together with details as to costs. No obligation, of course.
YELLOWSTONE
MOUNT RAINIER
PACIFIC NORTHWEST
ALASKA . . . CALIFORNIA
NORTHWEST DUDE RANCH
NORTHERN PACIFIC RAILWAY
Clip this advertisement and mail to—
MR. WALTER RODINE, General Agent, Passenger Dept., 73 E. Jackson Blvd., Chicago, Ill. 'Phone Wabash 1271
Name
Address
City State
21-E
ROUTE OF THE AIR-CONDITIONED NORTH COAST LIMITED

RESORTS AND TRAVEL
Ocean Travel.
RESORTS AND TRAVEL
Ocean Travel.
St. Lawrence Seaway TO EUROPE
39% LESS OCEAN when you go this "inland route" to Europe . . . 1000 miles along the sheltered St. Lawrence through historic French Canada. It's the smart way to go.
Sail from Quebec on the great Empress liners . . . from Montreal or Quebec, on the lower-cost Duchesses and Mont ships. Information, booklets from your travel agent or K. A. Cook, General Agent, 71 E. Jackson Blvd., Chicago, Ill. Phone: Wabash 1904.
Canadian Pacific

RESORTS AND TRAVEL.
NEW JERSEY.
Gay good times at the Ambassador—indoors and out. Revel in sun and salt water. Surf bathing direct from your room. Golf. Deep-sea fishing. Dancing, games and recreation in the evening. Rest and relaxation. Newly redecorated guest rooms. Make reservations now for the July 4th 3-day week-end.
THE Ambassador IN ATLANTIC CITY
William Hamilton, Managing Director

MEXICO.
MEXICO $199
Escorted Tours Every Week
Strictly First Class
ALL EXPENSES
The HUBBELL TOURS
180 No. Michigan Ave. DEA. 2116

TOURS.
TOURS.
DUDE RANCHES
★ Old time ranches of 6,000 acres or more, where cattle still run on the range and the nearest railroad station is 100 miles distant, are to be found on both slopes of the Rockies in Colorado, Wyoming and Montana. The vacationist seeking a new thrill and a healthful rest will find two weeks or a month on the range a fascinating experience. ★ Let the Chicago Tribune Travel Bureau help you plan a vacation on some western ranch. This department of the Tribune Public Service Office can supply you with travel literature and up to the minute information about railroad, plane, bus and steamship schedules, cost of transportation and accommodations en route for trips and tours everywhere. Services are free. Call in person, write or telephone.
CHICAGO TRIBUNE Public Service Offices
ONE SOUTH DEARBORN STREET
TRIBUNE TOWER · SUPERIOR 0100

CALIFORNIA.
CALIFORNIA PACIFIC NORTH WEST
$159.00 and up All-Expense
1937 BANNER TOURS
14 DAYS — ESCORTED
Over 6,000 miles of pleasure travel in Pullman—a trip you cannot afford to miss.
DEPARTURES FROM CHICAGO
June 20-27, July 4-11-18-25
August 1-8-15-22-29
Private By Train
Visiting
★ Colorado ★ Indian Detour
★ Grand Canyon ★ Los Angeles
★ Santa Barbara ★ Del Monte
★ Hollywood ★ San Francisco
★ "Big Trees" ★ Portland
★ Columbia River Highway
★ Seattle ★ Vancouver
★ Lake Louise ★ Banff
Ask your travel agent for free booklet or
AMERICAN EXPRESS
178 N. Michigan Ave., Chicago, Ill.
Phone Franklin 6565
or Marshall Field & Co. Travel Bureau

MISSOURI.
FREE—Guide for THE OZARKS
"THE LAND OF A MILLION SMILES"
44-page complete Official Guide about the Ozarks—FREE
OZARK PLAYGROUNDS ASSOC.
Room 601, Joplin, Missouri.

BUSES—TRAINS

THE TRIBUNE TRAVELERS' GUIDE

STEAMERS—PLANES

Going Somewhere?

BICYCLISTS weary of dodging through Chicago's crowded highways will find surcease next Sunday. A large group of them will pedal their way through the quiet countryside of southern Wisconsin. It was announced yesterday that the Miluwaukee road would operate a bike excursion train, leaving the Union station at 8:30 a. m. and returning at 8:55 p. m. The cyclists are to detrain at Union Grove, Wis., and pump their way to Eagle lake for luncheon. The second lap will lead to Brown's lake for swimming, dancing, and dinner. The distance to be pedaled is 19 miles, and the course leads over level, concrete highways. A police detail will accompany the riders to prevent possibility of collision with autos, while a motor truck will trail behind to provide transportation for possible mechanical and physical breakdowns.

Billy Spears, one of Chicago's best known travel agents, last week was appointed regional sales manager for Highway Tours, Inc. The new job is in addition to his duties as general passenger agent for the Greyhound lines. This means that he will have charge of the numerous Greyhound travel bureaus as well as supervision of that system's escorted and all-expense tours. Billy is one of the pioneers in the long distance motor coach business. He originated both circle tours eastward by motor and transcontinental bus trips. For this summer he already has arranged four trips—tours to eastern historical spots, Mammoth cave and the Lincoln country, Niagara Falls, and circle tours—and is planning a number of others.

Announced as the largest and most powerful land planes ever built, TWA's fleet of sky-sleepers was placed in operation between the east and west coasts last week. The service in both directions out of Chicago will begin later this month. The Douglas planes, each weighing 24,800 pounds and with 2,440 horse power, are capable of flying 200 miles an hour. They make the coast to coast flight in 15 hours 10 minutes, with three stops en route. Each has separate club lounge and sleeper sections.

Dr. Elmer Horvath, Chicago correspondent of the Royal Hungarian Office for Foreign Trade, has received word that a Hungarian cultural week will be held in Budapest from Aug. 21 to 30. There will be sightseeing tours, lectures, concerts, garden parties, teas, and exhibitions of modern sculpture and painting. The idea is to acquaint Americans and other outsiders with the recent advancement made by that country.

The Spink-Wawasee hotel on Lake Wawasee, in Indiana, was opened for the season last week-end, with a large number of Chicagoans present over the Memorial day holidays.

A "day on the farm" excursion, providing city dwellers with an opportunity to see agricultural operations in the rough and to take part in rural sports, will be made over the New York Central next Sunday. The excursionists will leave Chicago at 9 a. m., spend six hours on a 1,500 acre farm near Vandalia, Mich., and return at 8 p. m. A barbecue dinner will be served in the open. The destination is the Elk Park farm, which has 60 acres enclosed as a park for a herd of elks.

"Where to Dine, Drink, and Dance in the Capitals of Europe" is the title of a booklet put out last week by the Drake Travel Service of Chicago. The favorite places in Paris, London, Berlin, Vienna, Budapest, The Hague, Brussels, Rome, Stockholm, and Copenhagen are listed and described.

James Vodak, formerly traveling passenger agent for the Cunard-White Star Line, has been appointed manager of that company's tourist department in Chicago. He succeeds John Parks, who has taken over the management of the cruise department.

The Georgian Bay line's first 1937 week-end excursion from Chicago will leave over the S. S. North American next Saturday afternoon. This was announced yesterday by Passenger Trafic Manager E. J. Goebel. Following a short stay at Sturgeon Bay, the steamer will return here at midnight on Sunday.

A trip to the eastern Arctic is to be one of this summer's novelties. The R. M. S. Nascopie of the Hudson's Bay company will leave Montreal July 10 for an 80 day cruise, with Craig Harbor as the northernmost point to be visited. The passenger list will be limited to 40.

Mlle. Mathilde Ernestine, directrice of the Beaux Arts salon at the Medinah club, will conduct a good will tour this summer to England, France, Belgium, Holland, Germany, and Switzerland. Her group will leave on the Ilse de France on July 9 and return a month later on the Normandie. The trip has been arranged by the Simpson Travel Service of Chicago.

For travelers wishing to take in the Dallas exposition, San Antonio, and Juarez this summer before continuing to the Pacific coast and the northwest the Alton railroad has arranged fourteen day, all-expense trips out of Chicago. The circle tours embrace more than 7,000 miles of the scenic west.

Collecting stamps, coins, and curios are familiar hobbies. Lewis Cobb of Park Ridge has a different one. He collects railroad timetables. "I like trains," he writes in the Illinois Journal of Commerce magazine. "There isn't a train that runs anywhere that I wouldn't like to ride. The timetables give trains personality and the modern vogue for named trains adds to the flavor."

THEY CALL IT THE AMERICAN RIVIERA

The Palos Verdes shoreline in Southern California, with a private sunroom in the foreground.

THE VOICE OF THE TRAELER

Letters regarding travel conditions and experiences are welcomed. Please keep them brief. Address: Travel Editor, Chicago Tribune.

AMERICA THE BEAUTIFUL.

Harvard, Ill., June 1.—To the Travel Editor: I find the travel section [especially the Voice of the Traveler] one of the most interesting departments of your highly interesting paper, and I always read the "Voice" first. So many places and events have been brought to mind by the letters that I am sending a list. But it will not "condense" into ten.

Never to Be Forgotten Experiences.

1. The ride over the Apache trail in Arizona, with its stupendous scenery and mountains of unbelievable coloring.
2. The Black canyon of the Gunnison in Colorado, in the fall, when the mountainsides are a blaze of color.
3. The voyage from Victoria, on Vancouver Island, to Seattle, across the blue sound, dotted with lovely islands, with the snow-capped Olympics to the west, and to the east mountains turned to molten gold by the setting sun.
4. Death valley and all that pertains to it.
5. The Grand canyon of the Colorado, in the early morning, at noon, at night, in sunshine, in shadow, in moonlight, fog, mist, or snow.
6. Yellowstone in the days of the stage coach.
7. The view from Mount Wilson in California, with a great yellow moon rising over the mountains, and the sun, a red ball, sinking into the Pacific.
8. Western Texas, with all the desert growth covered with hoar frost, making it look like a vast expanse of coral.
9. Sunset as seen on the trip from Redondo to Playa del Rey in California.
10. The drive around Lake Tahoe—a gem surrounded by the high Sierras.

Homes of Famous Americans.

1. "My Old Kentucky Home," where Stephen Foster wrote the song.
2. Monticello, home of Thomas Jefferson.
3. The Hermitage, home of Andrew Jackson.
4. "Sprigel Grove," home of Rutherford B. Hayes.
5. Mount Vernon.
6. "Sign of the Wren's Nest," Atlanta, home of Joel Chandler Harris.
7. Kit Carson's home, Taos, N. M.—humble, but what a wealth of history!
8. "Scotty's Castle," Death valley.
9. William Jennings Bryan's home at Coconut Grove, Fla.
10. "Beauvoir," Jefferson Davis' home near Biloxi.

I could go on and on, but this is already too long. If my letter induces any one to see some of these fascinating places I shall be pleased. And, anyway, I have enjoyed living over my memories of the beautiful and the unusual in our own country. MRS. H. E. WHIPPLE.

RESORTS AND TRAVEL.
TOURS.

ALASKA WITH ESCORT...
★20 DAYS ★33-36 DAYS
$375.00 to $518.00
FROM SEATTLE
Wide choice of attractive routes and dates. Steamship space is strictly limited. Book NOW at any American Express office or your own local Travel Agent.
DEPARTURES FROM SEATTLE: June 18, 19, 26; July 2, 3, 17, 24, 30
VISITING
★Ketchikan ★Wrangell ★Taku Glacier ★Juneau ★Skagway ★Sitka ★West Taku Arm ★Mt. McKinley ★Fairbanks ★Yukon River ★Dawson ★Carcross ★Midnight Sun Territory
For free, illustrated booklet, address the nearest office of
AMERICAN EXPRESS TRAVEL SERVICE
178 N. Michigan Ave., Chicago, Ill. Phone Franklin 6565
or Marshall Field & Co. Travel Bureau

NEW YORK CENTRAL'S ALL-EXPENSE TOURS
We Will Help You Plan
12 of them are listed here
1. Grand Circle—All Expense, Niagara Falls, Hudson River, New York City, Atlantic City, Philadelphia and Washington. 9 days, $67.00
2. Eastern Educational Tour—All-Expense. Rail and water. New England, New York City, West Point, Philadelphia, Washington, Colonial Virginia—Two weeks, $128.50
3. Niagara Falls Circle Tour—Detroit, Canada, evening and night on Lake Erie, 4 days, $32.50
4. Saguenay River Cruise Tour—1000 Islands, Saguenay River, Montreal, Quebec, Lachine Rapids, Niagara Falls, 10 days, $140.00
5. Independent "Go as you please" Vacation Tours — Hudson River, New York City, Boston, New England, Washington, Colonial Virginia, all-expense, 8 to 11 days. Coach tours from $67.00 to $102.00. Pullman tours from $87.00 to $124.10
6. Smoky Mountains National Park Tour — Knoxville, Asheville, Mt. Pisgah, Lake Lure, and Chimney Rock. Pullman Tour, 6 days, $70.00
7. Eastern Canada, Montreal and Quebec Tour—1000 Islands, St. Anne de Beaupre, Niagara Falls, Steamer Cruise, 8 days, $69.00
8. Mammoth Cave—All-Expense Tour—Louisville, Mammoth Cave, Echo River, Saltpetre Vats of 1812, Bottomless Pit, Fat Man's Misery, Mammoth Dome, Ruins of Karnak, etc. 3 days, $28.50
9. Eastern Sea Breeze Circle Tour—Niagara Falls, the Hudson River, New York City, 6 days on Ocean Liner and old New Orleans, 12 days, $139.00
10. Rail and Water Duluth Tour—Detroit, Sarnia, The Soo, Cruising on Lakes St. Clair, Huron, and Superior, 8 days, $71.40
11. Eastern Circle Cruise Tour—Ten and thirteen day Rail and Water Cruises, Great Lakes to Buffalo, Niagara Falls, Hudson River. Five and six days in New York City. 10-Day Tour $86.00, 13-Day Tour $96.00.
12. International Eastern Circle Tour—Detroit, Lake Erie, Niagara Falls, Lake Ontario, Thousand Islands, Montreal, Quebec, Boston. Steamer to New York City, Washington. 15 days, $149.00.
Ask about our regular fares—2c per mile in coaches, 3c per mile in Pullmans
For folder apply to your travel agent or any New York Central System ticket agent or check the trip in which you are interested, detach coupon and mail to
H. C. CARSON, A. G. P. A., NEW YORK CENTRAL SYSTEM
627 La Salle Street Station, Chicago, Illinois
I am interested in tours checked. Please send folder.
1 □ 2 □ 3 □ 4 □ 5 □ 6 □ 7 □ 8 □ 9 □ 10 □ 11 □ 12 □
NAME
ADDRESS
CITY PHONE
C. T. 6-6-37

RESORTS AND TRAVEL.
MICHIGAN.

Fish in MICHIGAN
Come here to fish ... where over 100,000,000 fingerling game fish are planted annually in inland lakes and streams.
Bring the family for health ... for fun ... for rest. Enjoy the bathing and boating ... the tennis, golf and shuffleboard ...
You can fish for ten days for a dollar ... all year for two dollars. Your wife can have a similar license for 50c.
FISH DIRECTORY
If you are interested only in fishing ask for our Fish Directory ... if you are interested in a family vacation ask for "Preview of Your Complete Vacation in West Michigan" (which contains Fish Directory). No charge for either.
PREVIEW OF YOUR VACATION
WEST MICHIGAN TOURIST & RESORT ASSOCIATION
State of Michigan Cooperating

The New LURE Book
IT'S FREE ... send today for this 112 page book filled with vacation information ... delightful stories of this great vacation land.
Upper Peninsula of Michigan ... God's Country ... "The Land of Hiawatha" — a glorious vacation land within easy driving distance ... and over excellent highways.
Come here and find an unspoiled vacation land ... free from hay fever ... with every vacation activity in a land of beautiful scenery.
Send for the LURE Book
Upper Peninsula Development Bureau
Room 250, City Building
MARQUETTE, MICHIGAN
State of Michigan Cooperating
LAND OF HIAWATHA

BELVEDERE HOTEL CHARLEVOIX MICHIGAN
Enjoy Your Vacation at Belvedere Hotel
Automatic Sprinkler System Throughout. Elevator. 6,600-Yard 18-Hole Tournament Golf Course
Bathing — Cabana Colony
All Recreational Activities
Excellent Cuisine and Service
American Plan
Discriminating Clientele
Booklet A and rates on request
Mr. & Mrs. Carl C. Steiner
Managers
COME TO BELVEDERE THIS YEAR!

SAUBLE INN and COTTAGES on Hamlin Lake LUDINGTON, MICH.
Famous for its wonderful meals since 1921. Exceptionally good beds. Fine fishing and bathing—18-hole golf course—saddle horses—dancing. Free boats, surf board and tennis. Modern conveniences. Write for folder NOW. Rates $22, $25, $30 per week, including meals, and all privileges. Gentiles. Phone or write for Special All-expense Rates CHICAGO OFFICE—Phone STATE 5482
IF YOU DON'T ENJOY YOUR STAY AT SAUBLE INN YOU DON'T OWE US A PENNY

GRAND ISLAND— MUNISING, MICH.—Upper Peninsula
REDUCED JUNE RATES
HOTEL WILLIAMS AND COTTAGES
GRAND ISLAND CLUB
Trout, Bass, Pike, Lake Trolling, Stables, Golf, Bathing, Dancing. Casino Room Welcomes you. 14,000 acres for Guests only.
IMMEDIATE HAY FEVER RELIEF

WOODBINE FARM 5 Miles North of South Haven
Play or relax as you choose in this ideal vacation spot. Large, bright rooms. Excellent meals. Golf, Badminton and other diversions. Ideal for families with children. Reasonable. Emery Bodfish, R. 4, South Haven, Mich.

Saltzman Mineral Springs and Hotel
We successfully treat all ailments — Rheumatism, Arthritis and Nervous Diseases. 31 years' experience. Homelike surroundings. Low rates. Send for booklet. DR. W. E. SALTZMAN, Benton Harbor, Michigan.

BELVEDERE BEACH Directly on lake. Same management 39 yrs. Badminton, Tennis Court, Shuffle Board, Golf. Booklet. Gentiles. MRS. R. T. HISTED, South Haven, Mich.

Wildwood Farm Resort Heart of Woods Ideal Vacation
Golf, Tennis, Saddle Horses, Rifle, Archery, Shuffleboard, Boats, Swimming. All Free. 4 Lakes. $19 Wk. C. Hautau, Fennville, Mich.

MONTANA.

VACATIONING AT PARKHILLS' 4K RANCH
MONTANA
Two Weeks' All Expense Tour
$145.00 from Chicago
Lv. Chicago June 12; Ar. 4K Ranch June 14
Lv. 4K Ranch June 26; Ar. Chicago June 28
Information—Reservations
Dude Ranch Headquarters, Room 313
Palmer House Hotel, Chicago

INDIANA.

THE SARGENT HOTEL ON LAKE WAWASEE—INDIANA
Enjoy your vacation among the natural scenic beauties of Northern Indiana. Swimming, golf, fishing, etc. Ultra modern. Every convenience. Write for booklet and rates.

RESORTS AND TRAVEL.
TOURS.

for a GRAND and GLORIOUS VACATION
GREAT LAKES CRUISES
on the BIG SHIP S.S. SEEANDBEE
7 days $54.50
EVERYTHING INCLUDED
HAVE FUN ON YOUR VACATION! Meet a host of new friends—enjoy over 2,000 miles of cool lake breezes—see fashionable Mackinac Island—Cleveland—Lake Huron and Erie. Buffalo—Niagara Falls, Georgian and Green Bay—climaxed by visit to the famous SOO.
GAY SOCIAL ACTIVITIES—7 Romantic Days and Nights—smart Night Club, alive, clever, up-to-date floor shows—beautiful Ballroom, dancing to superb orchestra, swanky cocktail lounges—"get together" parties.
ENJOY ALL THE THRILLS OF AN OCEAN VOYAGE—All the charm of a European Tour—sailings on the BIG SHIP SEEANDBEE every Friday. Book early—Ask your Travel Agent for free booklet.
CLEVELAND AND BUFFALO TRANSIT COMPANY
C&B LINE
333 NO. MICHIGAN AVE., CHICAGO STATE 7212

RESORTS AND TRAVEL.
TOURS.

Celebrate your freedom with a CRUISING 4th
Leave Chicago Sat. July 3 3:00 P. M.*
Return Chicago Tues. July 6 7:00 A. M.*
*Chicago Daylight Saving Time
on the S. S. NORTH AMERICAN
Independence Day is coming—be independent! Get away from the hurry and worry, cares and chores of life ashore. The four walls of a house are confining, but the four points of the compass are your only boundaries on a Georgian Bay Line Cruise!
From Chicago $29.75
Including meals, and berth in OUTSIDE stateroom.
There's fun and freedom aship and ashore—deck games, dancing, masquerades, and romancing on the water for a day and a half, climaxed by a Cruise Ball at Grand Hotel on Mackinac Island, and two hours' shore leave at Sturgeon Bay.
See Your Travel or Railroad Ticket Agent, or
Georgian Bay Line
128 W. Monroe St., Chicago RANdolph 2960

RESORTS AND TRAVEL.
TOURS.

BARGAIN Cruise
S. S. NORTH AMERICAN
Leave Chicago Sat. June 12 2:30 P.M.
Return Chicago Sun. June 13 Midnight
$9.50 Including all meals, and berth in outside stateroom
500 miles of shore line cruising—an entire week-end on the water, with shipboard sports on sunny decks, get-together parties, perfect rest in your private deck chair, beautiful vistas of the green Wisconsin shore line, also an hour and one-half shore leave at Sturgeon Bay.
The Georgian Bay Line offers this amazingly low-priced cruise to introduce you to the contentment of luxury cruising. From July 10th to September 4th the S.S. NORTH AMERICAN and S. S. SOUTH AMERICAN operate on regular schedule on the lakes. Sailings from Chicago every Wednesday and Saturday. 7-Day All-Expense Cruise—$64.50.
See your Travel or R. R. Ticket Agent, or
GEORGIAN BAY LINE
128 West Monroe St.
Chicago, RAN. 2960

RESORTS AND TRAVEL
CANADA.

Gala Coronation Year Cruises through CANADA
THIS is the year to see Canada . . . Coronation Year! And these are the tours that really show you Canada—by water. See this whole spectacular inland panorama—from Niagara to the Saguenay! And enjoy broad decks, delicious meals, sports and cruise delights on the world's finest inland fleet—including the finest and most luxurious steamers of their type! Orchestras, gayety, dancing. And all at amazingly low cost!
Visit Canada—Your Friendly Neighbor
ALL-EXPENSE TRIPS from CHICAGO TO THE SAGUENAY
Including NIAGARA FALLS • TORONTO • LAKE ONTARIO • THOUSAND ISLANDS • ST. LAWRENCE RAPIDS • MONTREAL • QUEBEC • STE. ANNE DE BEAUPRE • MURRAY BAY • TADOUSSAC
Personally escorted. Fare includes Pullman lower berths, outside rooms on steamers, sightseeing in Montreal and Quebec, room with bath at Mount Royal or Windsor Hotels in Montreal and Chateau Frontenac, in Quebec—and all meals
8 DAYS $140
DAILY INDEPENDENT TRIPS FROM TORONTO
Including meals and berth. Opportunity to stop off at all shore points. A delightful trip including Lake Ontario, the St. Lawrence, Montreal, Quebec and the Saguenay!
$65.25 ROUND TRIP
Go to Toronto by train (low summer fares) or by motor highway. Special Garage Service in Toronto for Saguenay Cruise passengers.
GREAT LAKES CRUISES 7 DAYS $68.55 from CHICAGO
For literature and tickets, apply A. P. Williams, Gen'l Agent, Canada Steamship Lines, 8 So. Michigan Blvd., Room 301, Chicago, Ill., Tel. RANdolph 6337. Or apply to authorised tourist agents or railroad ticket offices.
CANADA STEAMSHIP LINES

CANADA.

OUTDOOR SPORTS in CANADA
THERE isn't a big city or a crowded community within miles of Ontario's north woods. Enjoy the Karwatha and Muskoka Lake regions! Glorious swimming, wonderful fishing and excellent golf courses invite you to unspoiled outdoor living. Or travel on to Quebec . . . where quaint, Old-World countrysides and the old French city of Quebec are like picturesque pages from centuries past!
CHALET-BUNGALOW CAMPS
Rustic communities of good sportsmanship . . . French River and Kenora. Rugged, cozy cabins and central clubhouses where delicious meals are served. Fishing, swimming, golf!
MARITIMES
Spend your vacation by the sea . . . in New Brunswick or Nova Scotia. The Algonquin Hotel at St. Andrews-by-the-Sea, The Pines at Digby . . . Nova Scotia's leading resort, Cornwallis Inn at Kentville...Evangeline Land! And quaint Yarmouth with its Lakeside Inn. Golfing, fishing, swimming, dancing and gay companionship!
See Banff and Lake Louise Enroute
Consult Your Travel Agent—or
THOS. J. WALL, General Agent
71 E. Jackson Boulevard, Chicago, Ill.
Phone Wabash 1904
Canadian Pacific

COLORADO.

COLORADO'S FINEST RESORT
TROUTDALE In The Pines
EVERGREEN, COLORADO
CHICAGO TRAVEL HEADQUARTERS
132 W. Monroe St. State 2880

TOURS.

SPECIAL PRE-SEASON CRUISE
From Detroit to MIDLAND, GEORGIAN BAY MACKINAC ISLAND, the "SOO"
5 FULL DAYS
$25.00 from DETROIT
Leaving June 14
A travel event! . . . Real cruise program aboard famous liner NORONIC; opportunity for sightseeing at every cruise port. Rate includes round trip transportation, comfortable room on steamer and all meals.
Make Reservations NOW!
For information and reservations, apply railroad ticket offices, authorized tourist agents or A. P. Williams, Genl. Agent, 8 S. Michigan Blvd., Room 301, Chicago, Ill. Tel. RANdolph 6337.
CANADA STEAMSHIP LINES

TENNESSEE.

This Summer See the GREAT SMOKIES
In the region 37 miles east of Knoxville has been preserved a natural wonderland — the GREAT SMOKY MOUNTAINS National Park. Grandest scenery in eastern America. Virgin forests, waterfalls, gorgeous flowers, refreshing atmosphere. Free folder. Write
A. A. Lawrence, Knoxville Tourist Bureau, Knoxville, Tennessee
KNOXVILLE CITY OF THE GREAT SMOKIES

OREGON.

Klamath Empire
Make this your Oregon year! See the vast Klamath Empire, its towering trees, high mountains, sparkling lakes and streams teeming with fish. Watch the antics of the great flocks of big-billed pelicans. Here is one of the gateways to Crater Lake, a huge blue jewel high in the Cascades, one of the world's grandest spectacles. Vacation in a land that is still new!
Drive OREGON Highways
Oregon State Highway Commission, Travel Dept. 58, Salem, Oregon
Please send me your 28-page illustrated booklet about Oregon.
Name
Street
City

TOURS.

Information and Reservations Via
ALL LAKE STEAMSHIP LINES
Ask about "Over July 4th" and Pre-Season Bargain Lake Trips
RAILROAD TOURS-WEST and EAST
ALL-EXPENSE TO BERMUDA
GUEST CRUISES TO THE CARIBBEAN
If a Trip Is Advertised—We Sell It
KENNEDY TRAVEL SERVICE
203 SO. DEARBORN ST. WABASH 6474

TOURS.

MEXICO UNUSUAL FEATURES
Air conditioned Pullman, Geneva Hotel—16 day all-expense, $223.75.
CALIFORNIA—Bryce, Zion, Grand Canyon, Boulder Dam—De Luxe Tour—16 day all-expense, $214.90.
SIMPSON TRAVEL SERVICE, Inc., 203 S. Dearborn, Chicago, Ill.
HAR. 0048. HAR. 0049

INDEPENDENT TRAVEL

THE TRIBUNE TRAVELERS' GUIDE

ESCORTED TOURS

DETOURS

By Frederic Babcock.

THIS is the season of the year when brides are planning their honeymoons to the capitals of the old world. . . . In other days a trip to Niagara Falls or Pike's peak was considered the thing to do—but that was before the time of five day Atlantic crossings.

June brides visiting Europe this summer may find out how the young people over there react when "the sweetest joy and wildest woe" attacks them. . . . Their customs are quite different from those in America.

● In Holland the downfall of a swain is apt to start with a shy glance in church or at one of those festivals called kirmesses. . . . If the glance is returned he puts on his Sunday suit and visits the girl in her home. . . . He takes along a large cake, which he sets on the table. . . . He is quietly received by the parents, and smiled at by the girl and her nudging brothers and sisters. . . . But nothing is said about the reason for his call.

Late in the evening, sisters, brothers, and parents go to bed. . . . Instead of choosing this moment to fall on his knees, the young man sits around the fire and talks of everything except love. . . . That is *verboten*. . . . If the girl likes her caller, she throws some peat on the fire, they cut the cake, and everything is settled. . . . If she lets the fire go out it is a sign that he is not suitable. . . . Bundling up the cake, he goes out into the night, never to return.

● In Hungary Cupid postpones everything till the wedding day. . . . Then the bride piles her pillows, feather beds, and wedding chest on a wagon and is driven across the plains to her future home. . . . On the way, however, the men of the party usually get excited, whip their horses to a gallop, and shoot off pistols as they clatter through villages. . . . After the ceremony a great feast is spread, gypsy orchestras play, and dancing goes on not only till the stars go home but until they come out again.

In some of the old French villages of Provence the girl puts the question. . . . She makes a cake, called a fougasse, and sets it with a jar of wine somewhere outside her house. . . . Some homes have wall niches left by the builders for this purpose. . . . When her lover comes, he eats the cake, drinks the wine, and leaves a token in the niche. . . . Usually the token is something of silk, which, if he is acceptable, the girl wears at church the following Sunday. . . . The girls of this region used to refuse a young man in a novel way. . . . They offered him a handful of oats.

● Holding up the bridal party after the wedding is still common, especially in old English villages. . . . A flower decked rope is stretched across the street and kept there until the bridegroom pays the toll to Cupid's highwaymen. . . . In French Savoy when a girl marries a young man from another village her friends barricade the road until the groom "sets them up." . . . Far from resenting this custom, the bride judges her popularity by the size of the crowd that stops her.

In Sweden the best place to see a wedding is in Dalecarlia. . . . When the betrothed belong to substantial families the affair is very fine. . . . For weeks every one is kept busy preparing food and drink—barrels of dark ale, kegs of sherry, port, and Swedish punch; lots of knackebrod, bacon, butter, cheese, puddings, and cakes. . . . Every guest is expected to bring something.

In some places they keep up the custom of hospitality and trust which Paul du Chaillu once described. . . . He had been invited as a wedding guest, and on the wedding eve, as he was about to go to sleep in the room given him, the bride and the sister of the bridegroom came in and asked: "Paul, are you asleep?" . . . On his saying he was not, they took off their shoes, and, partly dressed, lay down to rest on the bed opposite, so that he would not be left alone in the room. . . . That was true Dalecarlian hospitality, a mark of respect and honor.

● In Spain many a man sees his future wife first on the street. . . . If she appears attractive, he follows her to find out where she lives, and thereafter he spends a part of every day in silent courtship beneath her balcony or before the barred windows. . . . If her parents approve, some day he will see a little white hand pluck a blossom from the vine that climbs on the patio within and throw it to him. . . . Then the real wooing begins. . . . If the girl lives on the ground floor, the path of love is smooth, but the dark eyes that flash from windows higher up must mix pining in their gaze to convey the words that can not be uttered.

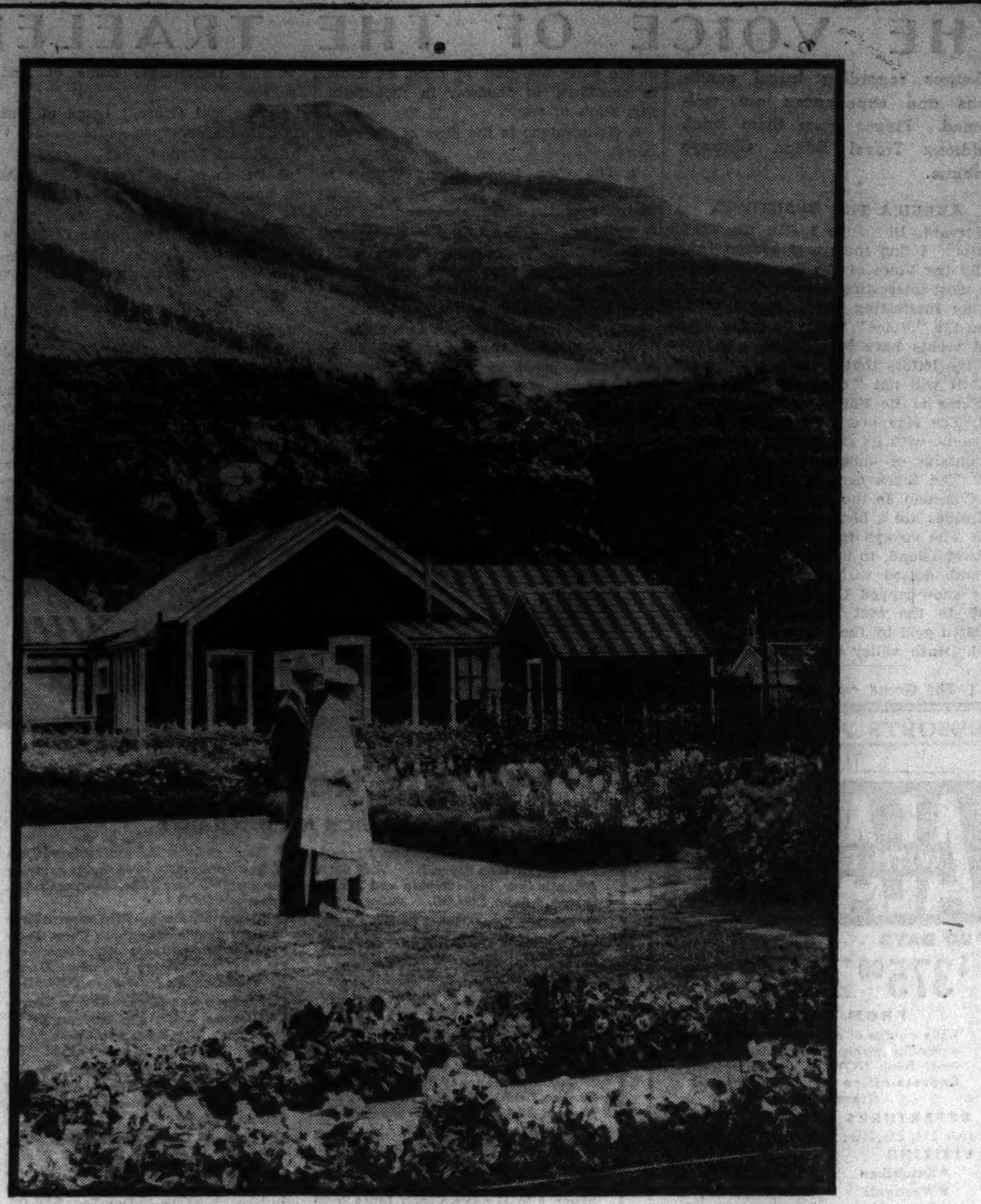

FLOWERS AND GREENERY IN THE NORTHLAND
Blanchard's gardens at Skagway are among the many sights to be encountered by visitors to Alaska this summer.

TRAVEL QUIZ

[Prepared by the Chicago Motor club.]

1. Bedloe's Island is the site of:
1. United States arsenal. 2. Tallest lighthouse on Atlantic coast. 3. Statue of Liberty. 4. Customs inspection office.

2. The name Ponce de Leon is connected with the history of:
1. New York. 2. New Mexico. 3. California. 4. Florida.

3. A memorial to New York state's world war dead has been erected on the summit of:
1. Whiteface mountain. 2. Slide mountain. 3. Bear mountain. 4. Mount Marcy.

4. The Trocadero in Paris, rebuilt this year, is:
1. Paris city hall. 2. Monument to Napoleon II. 3. Museum of art. 4. Famous café chantant.

5. Alexander H. Stephens, in whose honor a state park has been named in South Carolina, is remembered as:
1. Signer of Declaration of Independence. 2. First American ambassador to Russia. 3. Vice president of confederate states. 4. Defender of Charleston in the civil war.

6. The city having a famous French market is:
1. Shreveport, La. 2. Charleston, S. C. 3. Tampa, Fla. 4. New Orleans, La.

[Answers on page six.]

50 Per Cent Gain in Travel to Colorado

A TOTAL of 378,024 persons visited Rocky Mountain National park last summer. This was the greatest number of visitors on record for one year. Approximately 50 per cent of the increase in Colorado travel over 1935 was by rail, whereas in previous years travel by private automobile showed a steady increase. Rail travel during 1937 is expected to continue to gain.

Adobe Houses are Restored in West

THE word "adobe" is one that soon begins to fall familiarly on the ears of the visitor to California and the southwest. The word means soil, or of the soil, and is applied to the houses that the earlier settlers of the region built from hard, viscous clay. Many of the old adobe homes which were the mansions of the Spanish aristocracy of former centuries have been preserved and are among the interesting relics of the early history of the region.

In recent years California has restored several of the best known of these dwellings. Among them are the Gen. José Castro house at San Juan Bautista, 93 miles south of San Francisco; the Estudillo house at the old town San Diego, known as "Ramona's Marriage Place"; the Avila house in Los Angeles, which was American headquarters in that area during the Mexican war, and the De la Guerra house at Santa Barbara.

Etiquet Experts Get a Headache

SHANGHAI.—(AP)—China's etiquet authorities are baffled. Whether it is better to shake hands in western fashion or to shake one's own hands in the traditional Chinese way is the problem.

Officials of the ministry of the interior, working on a revised code of etiquet, are finding it difficult to decide such questions as whether a gentleman, when meeting a lady, should bow to her or shake hands.

VAGABOND'S DIARY

BAD EMS, three miles from the the Rhine. . . . Pleasantly situated on both banks of the river Lahn. . . . Wooded heights. . . . Mineral springs which have made Bad Ems a spa of renown. . . . Curative properties of its waters known since the days of the Romans. . . . Royal Kurhaus in the center of the town. . . . Springs rising in the arcades. . . . Funicular railway up the Malberg's one thousand feet. . . . Charming walks everywhere. . . . Tourists and convalescents drinking, inhaling, douching and bathing. . . . Asthma, catarrh, gout, dyspepsia, and all nerve strain from over work, disappearing almost miraculously. . . . Fine old hotels and pensions whose reputation for cuisine and service as good as anywhere.

● Dorpat, or, as its own Estonians call it, Tartu. . . . Classic city of the Esths. . . . Once a city of the Hanseatic League. . . . Its famous university founded by Gustavus Adolphus in 1632. . . . Famous till 50 years ago for its learned German scholars. . . . City first settled by the Esths in 1030. . . . Conquered by the Teutonic knights in 13th century. . . . Today, a proud Estonian center again. . . . Beautifully located on the Emajogi. . . . Ruined cathedral on Castle Hill impressive.

● From Paris to Geneva or return, Dijon is the unforgettable halfway stop. . . . Formerly capital of Burgundy. . . . Let no hurry take you past it unaware. . . . Strongly fortified, very ancient, and busy in a great trade of corn and wine. . . . Cathedral of St. Benigne is of the 13th century. . . . Church of Notre Dame is pure Gothic. . . . The masterpiece of the Burgundian school, according to Viollet le Duc. . . . At the Church of St. Jean of the tombs of St. Urban and St. Gregory.

Free DESCRIPTIVE FOLDERS PLAN YOUR TRIP NOW

Clip and Check Folders Desired and Mail Today. You'll have them by return mail.

- HISTORIC EAST—12 days.....$79.50 A personally escorted all-expense tour.
- NEW YORK—7 days..........$45.35 Niagara Falls, Water Gap, Alleghanies.
- GREAT SMOKY MTS.—8 days.$56.30 Also other trips to Southern Mountains.
- MAMMOTH CAVE—5 days....$38.55 Includes My Old Kentucky Home, Lincoln's Birthplace, Diamond Caverns.
- WISCONSIN DELLS—3 days...$17.50 Includes boat trips, Indian shows, etc.
- WEST MICHIGAN—3 days.....$14.55 Also full week Tours, all expenses included, 6 days, $25.80 to 10 days, $40.80.
- NIAGARA FALLS—5 days.....$29.15 Including Detroit and Lake Erie trip.
- YELLOWSTONE—10 days.....$88.30 Includes many scenic points enroute.
- TOURS TO COLORADO AND CALIFORNIA.
- Send information on trip to..........

NAME ....
STREET ....
CITY ....

CHECK tours in which you are interested, CLIP and MAIL to

GREYHOUND TRAVEL BUREAU
1157 South Wabash Ave., Chicago
or visit Greyhound depots, 170 N. State St.; Sherman Hotel; Greyhound Terminal, 1157 S. Wabash; North Side, 4601 Broadway; South, 6302 Stony Island; West, 4334 West Madison.
or PHONE WABASH 7700
GREYHOUND Lines

SEND FOR FREE TOUR BOOK TODAY. COME WEST WITH ME THIS SUMMER

271 All-Expense WESTERN TOURS

Get your free copy of the colorful 1937 Tour Book—a complete guide to "Vacations without a care"—from 7 days to 4 weeks.

Enjoy the company of congenial fellow travelers. Experienced escorts handle every travel detail. Everything arranged before you start and you know exactly what your trip will cost. Tours to meet every budget.

SAMPLE TOURS from Chicago

COLORADO	$ 69.35
GLACIER	104.10
YELLOWSTONE	107.55
YELLOWSTONE-COLORADO	110.50
CALIFORNIA-GRAND CANYON	129.93
GLACIER-YELLOWSTONE	172.50

• Other marvelous all-expense tours at surprisingly low cost. Mt. Rainier and the Pacific Northwest, Alaska, Crater Lake, the Black Hills, Canadian Rockies—Everywhere West with the world's largest operators of western tours. Get your Tour Book now. Drop in, phone—or mail the coupon.

• BURLINGTON - - - 179 W. Jackson Blvd.
• NORTHERN PACIFIC - 73 E. Jackson Blvd.
• GREAT NORTHERN - - - 212 S. Clark St.

Burlington Escorted Tours, Dept. T-29
547 W. Jackson Blvd., Chicago, Ill.
Phone Wabash 2345

Please send me your new Burlington Tour Book. I am interested in a tour to________

Name________
City________
State

BURLINGTON ESCORTED TOURS

RESORTS AND TRAVEL. Ocean Travel.

GET ALL THE DETAILS OF THIS REMARKABLE "ROMA" CRUISE before deciding on ANY summer vacation!

to the MEDITERRANEAN and SOVIET RUSSIA!

If you can spare the time—about 8 weeks—here is a cruise-offer you can't afford to "pass-up" without careful thought! Weigh the pros and cons—the itinerary against the extremely low price—this rare travel-education against *any other* vacation! And at barely more than $5 per day, the Roma Summer Cruise is actually one of the most *economical* vacations you might plan.

only $285
THIRD CLASS *reserved for tourists*
Leaving New York . . . June 30
Returning . . . Aug. 22
53 DAYS • 20 CALLS
Including Madeira, Gibraltar, Villefranche, Genoa, Naples, Palermo, Beirut, Haifa, Port Said, Rhodes, cruising the Dardanelles and Bosphorus, Yalta, Costanza, Istanbul, Phaleron (Athens), Ragusa, Venice, Naples, Genoa, Cannes, Gibraltar.
First Class $625 up · Tourist Class $365 up

YOU'LL ENJOY THIS THIRD CLASS

Good food, good times, real cruise entertainment! Planned especially for students, professors, vacationists of culture. Neat, comfortable staterooms, big Dining Salon, Smoking Room, Bar, Lounge. College orchestra. OUTDOOR SWIMMING POOL.

Secure complete details, illustrated literature, etc., from
LOCAL TRAVEL AGENT *or*

ITALIAN LINE • THOS. COOK & SON
333 No. Michigan Ave., Chicago — 350 No. Michigan Ave., Chicago

RESORTS AND TRAVEL. Ocean Travel.

Cruise TO THE LANDS OF THE MIDNIGHT SUN!

Make one of these four July and August cruises from England — 7 to 19 days — a part of your European itinerary . . . or make your Atlantic crossing part of the cruise! Round trip to England, the Northern Capitals and back costs only $519 up for 33 days, sailing from New York June 23 . . . or $495.50 up, for another 33-day combination sailing August 4. You can sail from New York July 7 to England and on to Norway Fjords — 27-day round trip for $456 up. And the climax is the

NORTH CAPE
From New York July 14
40-DAY ROUND TRIP ONLY $563!

Tourist class transatlantic, first class on cruise, shore expenses included. Reservations now through your local agent or THOS. COOK & SON, 350 North Michigan avenue, Chicago, General Passenger Representatives.

ROYAL MAIL LINES, LTD.

Four Full Months

128 DAYS OF THE "SUPREME TRAVEL EXPERIENCE"

From New York Jan. 8, 1938

See the world amply, leisurely, luxuriously in *128 days*. 28 ports, 22 countries. Go in the ship that has more SPACE per Cabin Class passenger than any other ship. Fares as low as *$2300 (for 128 days—$18 per day)* including exceptional shore programme. See YOUR OWN TRAVEL AGENT or K. A. Cook, General Agent, 71 E. Jackson Blvd., Chicago Ill. Phone: Wabash 1904

Empress of Britain
128 Day WORLD CRUISE
Canadian Pacific

Low Fares AT CHICAGO'S BUS HEADQUARTERS

20 EAST RANDOLPH ST.

Come to Chicago's new bus depot for travel bargains! Save travel dollars on low one-way fares—extra saving on round trip tickets. Full travel and tour information. Let us help plan your vacation trip. Frequent departures for all points; seat reservations; free pillows.

Across from Field's, on Randolph St.

New York	$12.95
Los Angeles	29.50
San Francisco	29.50
Pittsburgh	6.95
St. Louis	4.50
Hot Springs	9.45
Kansas City	6.75
Peoria	2.25
Denver	16.75
Salt Lake City	21.50
Des Moines	6.00
Omaha	8.50

Big Saving on Round Trips

TRAILWAYS BUS DEPOT
Burlington Trailways — Santa Fe Trailways — National Trailways System
Phone RANdolph 9500

Italy
Arrivederci in Milan

. . . that bustling capital of Lombardy, where the most modern in industry, commerce, theatre, sports and social life, mingles with the historic background of her great squares, monuments and castles, revolving about the soaring grandeur of her famous DUOMO, around that jewel of Lombardic architecture, the CHURCH OF SAN GOTTARDO, and the priceless BASILICA OF SANT' AMBROGIO, patron saint of the city.

100 Lire for $4.75
AVAILABLE THROUGH TOURIST CHECKS or LETTERS OF CREDIT ON SALE AT ALL BANKS and TRAVEL AGENCIES

For information and descriptive literature apply to
Italian Tourist Information Office
NEW YORK 626 Fifth Ave., Palazzo d'Italia
CHICAGO 333 North Michigan Avenue
SAN FRANCISCO 604 Montgomery St.
Istituto Nazionale per i Cambi con l'Estero, Roma, Italy

RESORTS AND TRAVEL. Ocean Travel.

LABRADOR is different!

THERE'S no vacation like a Clarke de luxe Cruise from Montreal to the Golden North of Labrador—Land of mystery—rugged fjords—Northern Lights—icebergs—Eskimos. Also magnificent Newfoundland, romantic Gaspe, historic Gulf lands.

Yacht-like cruise liners—merry shipboard life—cool, sunny weather—famous French cuisine and service. A Cruise you'll never forget!

11-12½ Days—$135 up from Montreal

The Palatial "NORTH STAR" — The Luxurious "NEW NORTHLAND"

CLARKE STEAMSHIP CO., Ltd.
Dominion Square Bldg., Montreal
Chicago Office: 318 So. Dearborn St. Tel. Harrison 4214
Ask about June and September Cruises at reduced rates. See your travel agent or write

CLARKE Steamship Co—Limited

NASSAU · HAVANA · QUEBEC · GASPE · SAGUENAY · SEA-BREEZE VACATIONS · SAN JUAN · ST. THOMAS · BERMUDA · NOVA SCOTIA

It's Time to plan Your Summer SEA-BREEZE VACATION

CHARLOTTE AMALIE · BERMUDA · SEA BREEZE VACATIONS · NOVA SCOTIA · ST. THOMAS · HAVANA · NASSAU

From N. Y.	Days	No passports required for Sea-Breeze Vacations. No tax for Halifax.		Min. Rate
JUNE 14 7 P. M.	9	CARINTHIA To Nassau and Havana	Nine days at less than $10 a day. You'll have a day in smart Nassau, too; three nights, two days in Havana.	$85
JULY 2 6 P. M.	4	GEORGIC Independence Day Cruise to Nova Scotia	Here's a glorious long week-end . . . gay with Night Club, concerts, dancing and continuous shipboard fun. A day in Halifax . . . back Tuesday A. M.	$45
JULY 19 and AUG. 16 Noon	4 / 4	BRITANNIC To Nova Scotia	Monday-to-Friday Sea-Breeze Vacations that are perfect answers to one-week plans . . . grand get-aways from sultry days. The Britannic's sports deck is a gay resort in itself. A day in Halifax.	$45
JULY 20 5 P. M.	10	CARINTHIA To Nassau and Havana	A day in Nassau . . . three nights and two days for the gaiety of Havana . . . the Carinthia your hotel.	$105

Two 13-day Cruises in the Carinthia, July 31 and August 14 to Gaspe, Saguenay River, Quebec and Bermuda . . . $145 up. Georgic Cruise to Nova Scotia, August 2 . . . 4 days, $45 up.

Carinthia Cruise to Charlotte Amalie (St. Thomas), San Juan, Havana and Nassau, August 28 . . . 13 days, $125 up. Berengaria Cruise to Nova Scotia, September 3 . . . 4 days, $50 up.

CARINTHIA TO NASSAU AND HAVANA 9 DAYS . . . . . from $85 CRUISES
SATURDAYS, SEPT. 11; OCT. 2, 23; NOV. 13 . . . WEDNESDAYS, SEPT. 22; OCT. 13; NOV. 3, 24

See your Local Agent or Cunard White Star, 346 North Michigan Ave., Chicago. CENtral 2050

CUNARD WHITE STAR

MINNESOTA.

AMERICA'S Air Conditioned CITY
ON BEAUTIFUL LAKE SUPERIOR

● Are you looking for a spot in which you can rest, relax and enjoy the great outdoors? Then come to Duluth!

● There's no end to vacation thrills, and the climate is just what the doctor ordered. Sound, healthful sleep every night. Accommodations plentiful, costs reasonable. Bring the family.

WRITE CHAMBER OF COMMERCE 217 MEDICAL ARTS BLDG.

DULUTH IN Marvelous MINNESOTA

TOURS.

ESCORTED TOURS OF THE WEST

Yellowstone—Red Lodge—Cody Rd.	8 days	$127.00
Calif.—Grand Canyon—Salt Lake	14 days	134.75
Canadian Rockies—Glacier Park	13 days	208.45
Calif.—Salt Lake City—Can. Rockies	14 days	149.00
Yellows'e-Cody Rd.-Salt Lk.-R. Gorge	11 days	139.00
Calif.—Grand Canyon—Can. Rockies	14 days	154.00
Pacific Northwest—Can. Rockies	13 days	135.00
Calif.—G. Canyon—Can.—4 Nat. Pks.	19 days	289.50
Old Mexico—8 days in Mexico City	14 days	205.00
Glacier Park, includ. 6 days horseback	13 days	158.00

COMPANION TOURS, Inc.
J. G. DELAPLAINE, Manager
100 W. Monroe Street — State 8912

TOURS.

A BERMUDA Vacation

Departures during July and August on the luxury liners Monarch and Queen of Bermuda.

Personally Conducted as low as $131 from Chicago

Write or phone for literature

The TRAVEL GUILD, Inc.
55 E. Washington St., Chicago — FRA. 4080

TOURS.

MEXICO

The summer season of our famous tours to that delightful foreign land of wonderful climate, scenery and hospitality opens JUNE 20TH. See Oaxaca—"Indian Mexico"—pick orchids and gardenias, and bask in Taxco's sunshine with

ROBERT J. NEIDLINGER TRAVEL SERVICE
128 WEST MONROE STREET
CHICAGO — AND. 1372

M . . . BICYCLE . . . C
MOTOR — CANOE

through "Unspoiled Europe." Small groups for students and teachers in company of European students. See more and spend less. 10-wk. all-inc. trips visiting four lands from $268. Co-operative and non-luxury. Free booklets.

SITA, 2929 Broadway (opp. Columbia Univ.), N. Y. C.

POWERS ALL-EXPENSE TRIPS MORE FOR YOUR MONEY

AROUND AMERICA—2 WEEKS. $159 Pan American Exposition—San Antonio—Old Mexico—California—Portland, Seattle, Banff, Lake Louise—5 Dates.
YELLOWSTONE-COLO.-UTAH .... $139 Featuring complete Park trip and Cody Road.
ALASKA—4 Departure Dates $219
PACIFIC NORTHWEST .... $139 Inc. Glacier Park — Portland — Seattle — Victoria—Banff and Lake Louise—4 Dates.
MONTREAL—QUEBEC—THOUSAND ISLANDS—3 Departure Dates $89
SEA BREEZE CIRCLE TRIP .... $139 Inc. Hudson River—New York—six days Atlantic Ocean—New Orleans—4 Dates.
CANADA-GREAT LAKES .... $93 4 Day Rail and Steamer Trip—8 Dates.
COLONIAL AMERICA—4 DATES. $114 2 Weeks—Thousand Islands—Montreal—Quebec—New England—Boston—New York.

Ask for Folders

POWERS TOURS
111 W. WASHINGTON, CHICAGO
DEArborn 3153
Chicago's Old Reliable Travel Agency

THE TRIBUNE TRAVELERS' GUIDE

DOMESTIC TRAVEL

FOREIGN TRAVEL

Worms Grow 12 Feet Long in Australia

By Mason Warner.

ON Board S. S. Niagara, En Route Sydney to Auckland.—The farther I sail from Australia the more I regret that I ould not stay longer on the island ntinent. Three months, with six eeks' time out for the Solomon lands, was not long enough to see the wonders "down under."

The Niagara has an unusually inresting passenger list, so amiable d stimulating that I rise at 6 a. m. st to stroll on the deck and chat ith any fellow voyager who happens be up and about. Each of them well informed on his or her parcular bit of Australia. The majority "going home" via Canada and the nited States. "Home," for Australians, is England—unto the third and urth generation from the original oneers, even though they never ve seen the mother country. They ve a patriotic pride in their citizenip in the British commonwealth nations—a pride that suffers none ecause of love of their own native nd and its independent government.

arthworms onger Than Snakes.

Australians want the world to ow the attractions of their couny. They delight in describing its any rare sights. I was enthusiastic out its strange animals and wonerful birds. A member of the South ustralia parliament, on his way to ondon, listened patiently to my impressions of them, and then asked: Did you see any of our big worms?"

"You find giant earthworms by the ousands in East Gippsland, southast of Melbourne," he said. "They re longer than many snakes—some re six feet long. That is when one contracted. When it extends itself, will measure twelve feet from end end. They are about the size of garden hose and are dark pink in olor. They make a gurgling sound their underground burrows, so at you can hear them plainly when alking over them. While soft, flaby, and moist to the touch, sunshine uickly affects a worm unable to get ack into its hole. The long body uickly goes dry and so brittle that breaks as easily as a paper-thin ube of glass."

Dinner table conversation was rammed with engaging bits of inormation. There is a wire net fence ,130 miles long in West Australia, uilt to keep the rabbits out of the arm lands. Rabbits in Australia are pest as devastating as locusts. Another fence covers a distance of 535 miles; a third is 300 miles long. Australia purchased in the United States total of more than 2,000 miles of wire netting for fences.

Camels Used or a Hundred Years.

The rabbit fences are constantly kept in repair by inspectors who make their long journeys in covered wagons drawn by two camels, hitched andem. Patrolling the fences is a lonely job, for the men must spend many weeks away from home.

Camels have been in use in Australia for nearly a hundred years, and are still found hauling wool to railway sidings from "out-back stations" in West Australia. Twelve to fifteen are hitched to a huge truck. An old gold miner from Ballarat recounted how camels were used to pull the stage coaches from Melbourne to the mining towns before the railways were built. The stage coaches were duplicates of our own in the "Deadwood Dick" days. And alongside the driver rode an armed guard for protection against the outlaw "bush rangers."

In the list of strange occupations can be named that of the "dogger," a well paid trapper, a specialist in his way, employed by the sheep station owner. The Australian native dog is a wild, strong, silent, cunning, ferocious beast that kills sheep. Known as the "dingo," he roams the back country and causes much damage to flocks. The dogger sets a circle of baited steel traps around the station boundaries. The double jaws of the trap are bound with cloth sprinkled with strychnine; otherwise the dingo would escape by gnawing its leg off. There is danger in the lonely life of the dogger, for the dingo does not hesitate to attack a man.

Where the People Live in Caves.

Overheard in the smoking room: "A good man can shear 100 to 120 merino sheep in an eight hour day, and I mean the kind of sheep that are wool all over, from nose to feet." . . . "Six miles a day is fair traveling for sheep. At Netley station some paddocks are 90 miles from the shearing shed." . . . "Jacky Howe was the all-time champion shearer. He barbered 300 sheep in eight hours with his blades. You don't beat that with your modern shearing machines." . . . "Ever consider how we haul in Australia? We use motor trucks, camels, donkeys, horses, bullocks, mules, and I heard they're trying water buffalo in the north."

From Coober Pedy, in South Australia, come many of the world's finest opals. It is a queer community which sends these dazzling jewels to adorn the ladies who require added adornments to make them imposing or intriguing. The several hundred inhabitants of Coober Pedy live in caves, because the settlement is 150 miles from a railroad and freight rates for building materials are prohibitive. Even the branch of the Commonwealth bank and two general stores have no buildings. All business is transacted in man made caves. The excavations are ten to fifteen feet deep and are warm in winter and cool in summer, when the thermometer climbs to 110 degrees. They require no timbering. There are fireplaces, chimneys, ventilators, shelves, and bunks cut into the cave walls. Gasoline cans serve as tables and chairs. Water is scarce, but the government has provided a dam and reservoir, from which it delivers water to the caves for a moderate charge. There are no rents nor taxes. The opal gougers and their families live under primitive conditions, but are reported to be a contented lot.

Opals Found by Candle Light.

The solid earth is veined with gypsum and is easy to work. To find the opals, the miners merely dig deep holes into the weathered crust of the ridge until the "band"—a hard, thin stratum—is reached. Under this is the opal dirt. The opals are found in pockets. With his small pick, the miner scratches around until he strikes something hard. Then he drops his pick to use his gouge, a pointed, short iron tool, with a hole for the insertion of a lighted candle. If there is opal there, the candle light will reflect its iridescent glint and gleam.

If the "fossicker" is lucky, he may strike it rich some day and find a gem worth a fortune. The best find thus far was valued at $10,000. It was christened "the Pandora."

THE COMMONPLACE IN THE LAND OF THE UNUSUAL

A flock of sheep at Barrawong station in Australia. Sheep raising earns an annual income of more than $250,000,000 on the island continent.

Ocean Breezes Cool off Rome in the Summer

ROME.—Americans have finally discovered that this city is a summer resort as well as the center from which to explore Italy's artistic, cultural, historic, and religious places.

Hotels and pensions were the first to report that visitors who arrived with the idea of spending a few days in visiting the Eternal City, taking in the art museums and other famous attractions before dashing off to Naples and Capri, are prolonging their stay to enjoy Rome as a summer resort. As a result hotel managers and pension keepers are increasing their facilities and accommodations.

Visitors on their first tour are often amazed to discover that Rome is only 12 miles from the sea and that even during the hottest days there is the cool wind or "ponentino" blowing from the ocean. The seashore itself is reached in half an hour by an electric train, and most street cars take one to Ostia station.

Yosemite's Moods Seen from Glacier Point in the Valley

THE many moods of Yosemite's high Sierra may be captured in a glance from Glacier point on the southern rim of Yosemite valley.

High though Glacier may be—the elevation is 7,214 feet—it is surrounded by peaks rising far higher, and the eye inevitably wanders the distant, snow clad summits. At a glance time is turned back and one may visualize the January storms that laid the snow there.

Another glance and time is turned back æons further to the age of ice, when mighty glaciers engulfed the then lesser canyon, grinding away entire mountainsides, polishing the new forms with the artistry of a master sculptor. With a turn of the head one may read the entire story of Yosemite's creation.

Spend Half Million on Buildings in Park

GOVERNMENTAL construction projects in Yellowstone National park approaching $500,000 in cost will be available for use with the beginning of the 1937 season.

The major project is the new water supply system and the distribution plant, including a complete hydroelectric unit, at park headquarters, Mammoth Hot Springs, at a cost of $237,000.

The new postoffice for Yellowstone is the second largest government project. This building will cost more than $100,000. Scheduled to be ready for use early this season, the building is being constructed of native sandstone to the sill-line and then a concrete superstructure in harmonizing gray.

The $77,000 utility building was completed last winter.

RESORTS AND TRAVEL. Ocean Travel.

See EUROPE on this NEW SUMMER CRUISE visiting NORWAY, SWEDEN, DENMARK & other countries

THE RAYMOND-WHITCOMB NORTHWEST EUROPE CRUISE sailing June 26 in the French Line S. S. "Paris"

Take this unusual vacation cruise in a delightful 34,569-ton liner. Sail in July along the shores of northwestern Europe and the British Isles . . . from France to the beautiful Norwegian Fjords. With calls in eleven European countries . . . at twenty important and entertaining places. Excursions to interesting inland cities that are not on the usual travel routes. An exceptional opportunity to see

BIARRITZ, DINARD, DUBLIN, OBAN, EDINBURGH, BERGEN, OSLO, STOCKHOLM, BERLIN and many other notable places

Extensive Tours and Independent Trips in Europe, following the arrival at Havre on July 28 will make it easy to combine with this attractive cruise travel on the Continent or in the British Isles at the height of the season.

Prices for the Cruise in the "Paris" with return in ships of the French Line up to the end of the year $565 up. Shore excursions additional.

For particulars see any travel agent . . . or RAYMOND-WHITCOMB 320 North Michigan Avenue, Chicago

RESORTS AND TRAVEL. Ocean Travel.

THE WORLD or any part of it

INDEPENDENT WORLD TOURS

Speed around the world in 32 thrilling days . . . or vagabond it at leisure in two years . . . with as much time as you please in every port. There are over 200 possible routes. Write for folder describing the 6 most popular tours.

VIA P & O

C-P Tour No. 1 . . . via Japan, China, Malay States, India, Suez Canal. Canadian Pacific combined with Peninsular & Oriental and British India Steam Navigation Companies and other lines. $838.80 up First Class (Cabin Atlantic); $579.90 up Combination of Classes.

VIA EAST INDIES

C-P Tour No. 2 . . . via Japan, China, Manila, Bali, Ceylon, Suez Canal, the Mediterranean and England. $890.80 up First Class (Cabin Atlantic); $647.90 up Combination of Classes.

NEW ZEALAND AUSTRALIA reduced Summer round-trips

The famous "sunshine route" from Vancouver and Victoria includes Hawaii and Fiji. Low Summer round-trip rates to Auckland $244 up Cabin Class; to Sydney $312 up Cabin Class. Also First and Third Class.

20-DAY TOUR HAWAII Tourist Class $263.25 up

From Vancouver and Victoria on speedy Empress liners, returning by Canadian Australasian ships. Eight full days ashore in thrilling beautiful Hawaii . . . to swim, to dance, to enjoy the "Pacific paradise."

ORIENT reduced Summer round-trips

YOKOHAMA · KOBE · NAGASAKI SHANGHAI · HONG KONG · MANILA

From Vancouver and Victoria, direct to Yokohama in 10 record days. Round-trip fares are surprisingly low . . . $256 up Tourist Class. Or take 3 days more and stop en route at Hawaii . . . $304 up Tourist Class.

FOLDERS · MAPS · INFORMATION

See your own travel agent or K. A. Cook, General Agent, 71 E. Jackson Blvd., Chicago, Illinois. Phone Wabash 1904.

Canadian Pacific

RESORTS AND TRAVEL Ocean Travel.

Linger in the Land of the White Horse Inn Austria, the Heart of Europe

FESTIVALS Vienna, June 6-20; Danube at Linz, July 16-21; Woerthersee Sport Festival, July 10-August 21; Salzburg, July 24-August 31; Passion Plays at Thiersee, Sundays, July, August, early September.

From Alpine Tyrol to the Danube shores, the little laughing inns invite you. Enjoy Feldkirch's storied Schattenbergkeller, the ancient "Adler" at Innsbruck; stop at the original "White Horse Inn" in St. Wolfgang; dine at Sacher's, Vienna's celebrated rendezvous of royalty. Taste life's romance in fabled Salzburg, on the beautiful blue Danube, in smiling Carinthia. Austria is overnight from all ports, and offers spas, sports, varied vacations, distinguished company, a charming design for living, innumerable bright revels, but remains, withal, one of the most inexpensive countries in Europe.

Consult your travel agent or Dept. C.T.

AUSTRIAN STATE TOURIST DEPARTMENT 630 FIFTH AVENUE · NEW YORK

GREAT NORTHERN RAILWAY

GREAT VARIETY of BARGAIN ALL-EXPENSE VACATIONS

from Chicago and Return — AS LOW AS:

☐ GLACIER NATIONAL PARK Montana (7 days)—First Class $104.10

☐ ALASKA—BANFF and LAKE LOUISE Glacier Park (Optional) (17 days) First Class . . . $244.50

☐ CALIFORNIA, Glacier Park (Optional), Victoria, Vancouver, Seattle, Portland, San Francisco, Feather River Canyon, Royal Gorge, Denver, Mountain Parks (13 days) . . . $142.00

☐ DUDE RANCH VACATION Montana (14 days) . . . $116.20

☐ ALASKA, LAKE LOUISE & BANFF Pacific Northwest, Glacier Park (Optional) (17 days) $219.00

☐ GLACIER PARK, Portland, Seattle, Victoria, Vancouver, Lake Louise and Banff (13 days) $139.00

☐ CALIFORNIA—Glacier Park, Seattle, Rainier Nat'l Park, Portland, San Francisco, Los Angeles, Hollywood and Grand Canyon, (2 weeks) . . . $159.00

☐ ALASKA—De Luxe—Seward and Matanuska Valley—Glacier Park—(20 days) . . . $334.00

☐ GLACIER PARK, BANFF & LAKE LOUISE 6 full days in Canadian Rockies (13 days) First Class Throughout . . . $201.60

☐ ALASKA & JASPER PARK Glacier Park (Optional)—(16 days) . . . $229.50

☐ CALIFORNIA—Grand Canyon, Hollywood, San Francisco, Seattle, Glacier Park (Optional) $129.75

Check the trip or trips of interest and mail for descriptive folders. Get all the information you need to plan a wonderful western trip this summer from—

E. H. MOOT, General Agent Dept. TS, Great Northern Railway 212 S. Clark St., Chicago, Ill. Tel. RAND. 6700

FURNESS Vacation Cruises to BERMUDA

"Transatlantic" luxury to mid-Atlantic Bermuda! . . . one of the most popular, delightful trips in pleasure travel. BOOK EARLY for choice accommodations on the famous Monarch or Queen.

$60 up ROUND TRIP from NEW YORK Including room with private bath on ship and all meals.

"PLEASURE-PLANNED" 13-Day TOURS from CHICAGO to BERMUDA and Return $156.85 up

All expense rate includes rail transportation, first class steamer accomodations, hotels and sightseeing in New York and Bermuda and all meals on ship and in Bermuda.

CURRENT SAILINGS: JUNE 12, 17, 19, 23, 26, 30, JULY 2, 7, etc.

CONSULT YOUR LOCAL TRAVEL AGENT Furness Bermuda Line, Lake Michigan Bldg., 180 No. Michigan Ave., Chicago.

A CRUISE YOU'LL REMEMBER A LIFETIME

TO THE VIKING LANDS AND RUSSIA on the Palatial, Gleaming, White Motor Liner Gripsholm FROM NEW YORK JULY 24 Returning August 26th

● Away from the oppressive summer heat . . . away to 34 days of coolness . . . 34 days of shipboard luxury . . . 34 days of thrill and discovery.

● This is the cruise of cruises to Norway, Sweden, Denmark, Finland and Russia. You'll remember it a lifetime. You'll remember the thrill long after you've forgotten the bill. Such moderate rates! Minimum $395.00.

Ask for Viking Cruise Literature of Any Travel Agent or SWEDISH AMERICAN LINE 181 North Michigan Avenue Chicago State 3286

Auf Wiedersehen in Germany

● Let us meet again for a glorious holiday in beautiful Germany; for this is Festival Year, with delightful presentations of opera, theatre, picturesque folk festivals.

Follow the lure of the romantic Rhine. Stroll along the boulevards of Berlin. Browse in the galleries of Munich or Dresden. Dream in the historic grandeur of medieval picture towns. Take a cure in Germany's fashionable spas. Enjoy delicious food, rare wines, famous brews. Visit great expositions such as "Nation at Work" at Duesseldorf. The grandeur of Germany's scenery is thrilling.

Railroad fares reduced 60% and Travel Marks far below regular Reichsmark quotations.

Consult your travel agent or write for booklet CT

GERMAN RAILROADS INFORMATION OFFICE 333 No. Michigan Ave. CHICAGO 665 Fifth Avenue NEW YORK

RESORTS AND TRAVEL Ocean Travel.

RESORTS AND TRAVEL. Ocean Travel.

Even without the Hotel itself . . . BERMUDA'S FOREMOST RESORT OPENING JUNE 14

• PRIVATE BEACH on the South Shore • PRIVATE GOLF COURSE • SWIMMING POOL • OUTDOOR DANCE TERRACE • DEEP-SEA FISHING • SUPERB LOCATION • ACRES OF GARDENS • FRESH-WATER BATH with each room

Double room with bath and meals from $18 per day. ALL-INCLUSIVE VACATIONS, including minimum accommodations with private bath on ship, round trip from New York. 9 Days, $105 up . 12 Days, $132 up . 16 Days, $168 up or similar trips of varying duration

The Castle Harbour

Apply to your Travel Agent or Chicago Offices: 180 No. Michigan Ave. Robert D. Blackman, General Manager, Castle Harbour. Tucker's Town, Bermuda.

RESORTS AND TRAVEL. MEXICO.

MEXICO All-Expense Escorted Tours $205.00 and up Private, Air-Conditioned Pullman

Best value in domestic travel! Romantic Mexico is quaint and cool . . . a trip you will never regret.

DEPARTURES FROM CHICAGO—June 6, 20, 27; July 4, 11, 18, 25 Aug. 1, 8, 15, 29

Ride the Famous Trains BANNER BLUE LIMITED SUNSHINE SPECIAL

"Special itineraries arranged for those desiring independent travel."

Ask your own travel agent for Free Booklet or write AMERICAN EXPRESS 178 N. Michigan Ave. Chicago, Ill., Ph. Franklin 6565 or Marshall Field & Co. Travel Bureau

America's Foremost Travel Organization

TOURS.

Take a Romantic VACATION by STEAMBOAT

GORDON C. GREENE Modern Steel Steamer

Beautiful OHIO RIVER CRUISE CINCINNATI to PITTSBURGH and Return Leaving Every Saturday Night Beginning July 3rd

ONE thousand glorious miles aboard a modern reproduction of a romantic Mark Twain type steamboat are a thousand romantic reasons for enjoying your vacation on the beautiful Ohio. Never out of sight of land. No seasickness. Relax or enjoy the lively entertainment, pleasant sociability, dancing. Bring your camera along. Also your appetite and enjoy the genuine southern cooking!

7 DAYS ALL EXPENSES $44.50 and up 1000 Miles

For Information See Your Local Tourist Agent or GREENE LINE STEAMERS Foot of Main Street Cincinnati, O.

Spotless Fleet Sailings: Cabin, Tourist, 3rd Class

Veendam JUNE 12 Volendam JUNE 26 Statendam JUNE 29 Veendam JULY 10 for England, France, Holland

Consult Your Travel Agent or Holland-America Line 318 N. Michigan Ave., Chicago—STAte 9880

YOUR TRAVEL BUREAU

☐ ALASKA via CANADIAN ROCKIES. Banff, Lake Louise. July 17 and August 7 . . . 16 days. $219.50

☐ GRAND WESTERN CIRCLE TOUR. Banff, Lake Louise, Vancouver, Victoria, Seattle, Portland, San Francisco, Los Angeles and the Grand Canyon. Every week starting June 27 . . . 15 days. $158.50

☐ CANADIAN ROCKIES—PACIFIC NORTHWEST—GLACIER PK. TOUR. First tour starting June 27, and every week thereafter. 12 days. $149.00

☐ INTERNATIONAL EASTERN CIRCLE TOUR. Niagara Falls, Lake Ontario, Thousand Islands, St. Lawrence River, Montreal, Quebec, Boston, Atlantic Ocean, New York and Washington. July 4, 18; Aug. 1, 15 . . . 15 days. $149.00

☐ RIVER TRIPS on the Miss., Ohio, Tenn., and Cumberland rivers. Next trip June 19. Other trips in July, August, September and October . . . 8 days. $56.00

Send for Descriptive Literature Free.

CARTAN TRAVEL BUREAU Inc. 104 So. Michigan Ave. Ran. 2873

$196 UP EUROPE ROUND TRIP TOURIST CLASS

Every PRIVILEGE YOURS without RESTRICTION

From the wide sunswept decks to the beautifully appointed public rooms the whole ship is available for your enjoyment. And it's great to have an entire trans-Atlantic liner devoted to your pleasure.

You'll like the friendly, democratic spirit that prevails and once you've sailed with us we are sure you'll become addicted to this modern way to travel.

WRITE FOR BOOKLET "L."

See Your Local Steamship Agent or

THE MODERN ONE-CLASS FLEET ARNOLD BERNSTEIN RED STAR LINES

Charles Kozminski, Gen'l West'n Pass. Agt. 307 No. Michigan Ave. Chicago, Ill. Phone Franklin 0307

RAIL·OCEAN VACATION TOURS from CHICAGO back to CHICAGO $89.25

A thrilling vacation opportunity—at amazingly low cost. Rate includes rail to New York, then a delightful 6-Day Ocean Cruise to Galveston (meals and stateroom accommodations included on steamer) with a daylight day in Miami enroute. Return by rail. Or trip can be made going via Galveston, returning via New York. Stop-overs allowed. Visit Greater Texas and Pan American Exposition at Dallas.

Apply to Railroad or Travel Agents or CLYDE-MALLORY LINES 105 W. Madison St. (R. 1404). Chicago

EUROPE BY MOTOR

Modern method of seeing the Old World. Whether you travel independently or "conducted," send for this free booklet. 24 routes leaving Paris every Monday. 11 to 44 days. All inclusive rates, Paris to Paris, $118 up.

Secure free booklet from your agent or write JAMES BORING COMPANY, INCORPORATED 333 No. Michigan Ave. State 7213

Motor thru EUROPE

Accommodations for a few discriminating travelers desiring to visit all the important cities and also the most interesting rural communities of England, Holland, Belgium, Luxemburg, Germany, Switzerland and France, traveling by motor with congenial companions.

All Expense $285

Write or phone for details The TRAVEL GUILD, Inc. 55 E. Washington, Chicago FRA. 4080

Interviewing Errol Flynn One Dizzy Job

By Rosalind Shaffer.

HOLLYWOOD, Cal.—[Special.]—Errol Flynn is Hollywood's mystery man No. 1. Even his own studio isn't sure when he is giving it a yarn or a yawn. I don't mean that his box office rating and his income tax aren't on the up and up. They are, higher and higher. But there are things. . . . Mind you, no one has been able to trip him yet. Be they as they may, it cannot be denied that Errol recently wrote a book called "Beam's End" which tells of his wanderings around the globe.

It also is true that Flynn recently was in Spain and heard at least a few guns go off. Definitly, he has *been places*, and as a growing romantic bet on the screen he is *doing places* as well. He has come to represent the spirit of adventure to screen fans. If he is nothing else he is the grandest, most imaginative spinner of yarns that Hollywood has ever produced. At the age of 28 he treasures souvenirs and trophies from every corner of the globe, except Little America. Wherever he hasn't been he probably will get to when the notion strikes him, which might be tomorrow or next year.

• • •

There is the mystery of his past. No one is certain what the truth is about his parentage or his place of birth. Described by himself as being an Irishman and the son of a university professor in Dublin [or did he say Belfast?] Flynn's face turns up in the stills of a picture made five years ago in Australia. Is Flynn a native born and bred Australian, or Irish, as he says? Who knows?

The person most amused by the many yarns about Flynn is none other than Flynn. He loves them. If any one gets mundane and tries to pin him down he says: "Now, that's a story I won't give you. I'm going to write that one myself." What can one do with a guy like that? Folks hint a nice net on a long pole would be the best answer. They are meanies, though.

Flynn was in his dressing room at the Warner Brothers lot. It is almost a misnomer to call it a dressing room, however, because it really is an apartment with a large lounge, makeup room, den, wardrobe, kitchen, dinette, and bath.

He was poring over charts and maps done in color when a wide-eyed girl reporter, such as we used to be [alas!] was ushered in.

"Hello," he said heartily. "Do you know that Tabora is west of Dodoma?"

Not long from a school of journalism, the girl, trying to look like a seasoned interviewer, lighted a cigaret.

"Were you ever there?" she asked.

"Yes," said Flynn, "on my last trip into Tananyka."

"It must be wonderful to travel and to see the things you've seen . . . the strange people and places," she observed, trying to hide her amazement.

"Yes, indeed," said Flynn as he sat down. "Now what was it you wanted to interview me about?"

"O, your travels and experiences."

• • •

Flynn settled back in his chair. The girl took out a neat new notebook and carefully sharpened pencil. Then she must have remembered that lady interviewers always crossed their legs, because she crossed hers.

"I might tell you about that beautiful blonde princess in Flapagonia," hazarded Flynn, tentatively.

"That would be wonderful," said the reporter.

"It was just after I resigned as admiral in the Montenegran navy. Let's see, that was about in '19—well, the date doesn't matter. I was hunting wild boar with Prince Fluko."

"Prince of what?" asked the girl reporter. It seemed that she remembered her editor's insistence on initials, names, dates, and related facts.

"He was a charming fellow," said Flynn.

"Where did the hunt take place?" the girl queried hopefully.

"Now boars, as you know, are extremely dangerous," went on Flynn, also a stickler for facts. "We had just entered a forest of black oak when in the distance we heard a woman scream. We knew they didn't keep women in that section of the country, so it seemed very strange. We hurried in the direction of the scream. Then, suddenly, a boar charged the prince. I threw my lariat just in time to save him."

"Whom or which did you save?"

"Thank you," said Flynn. "But to continue. That was the biggest boar I ever saw. He was nine feet from tip to tip."

"Tusk to tusk, ear to ear, or tail to nose?" the girl reporter worried.

"The prince tied him up while I went into the woods. Suddenly in the clearing I saw ten savages building a fire around the feet of a beautiful young woman. She looked British," he continued dreamily, "even in the half light. Her ankles, you know, were a bit thick."

"Heavens! What did you do?" exclaimed the reporter.

Flynn sighed. "Do you know," he said rather sadly, "I have been in so many rescues it is hard for me to remember exactly what I did do in individual cases, but I'm sure I saved her because she married the prince later.

"I really prefer India," Flynn raved on, unabashed. "I'll never forget the lion we killed in the back yard of the Taj Mahal. Won't you have a spot of tea?"

"No, thank you, I'd rather hear you talk," murmured the by then bewildered news scout.

"But this tea is different," Errol volunteered. "It was raised from seed given me by Haile Selassie."

"Really!"

"Well, just about," admitted Flynn, who hates inaccuracies. "You see, it wasn't raised by Selassie himself, but by the man who hired me to shoot him."

"I remember when I was in Leghorn," he said meditatively just as the phone rang.

"Hello," he cried into the mouthpiece. "Very well, I'll be right over."

"I'm sorry, but I'm needed on the set," he explained, hanging up the receiver. "It's been grand to talk to some one who understands."

"But I don't," wailed the reporter.

"Never underestimate yourself," said Flynn magnanimously. "If there's anything about my life I've forgotten to tell you you might glance over my novel, 'Beam's End.' There are a few dates in that."

"That's what makes it all so co fusing," said the reporter, goi completely silly. "That's why wanted to interview you. I ca understand how you could ha been on that boat at the same ti you said you were in——"

"I *must* hurry," said Flyn "That's quite another story, a I'm going to write it myself som time. Be sure and drop in agai soon."

OUR GARDEN

By Eleanor Jewett.

[Copyright: 1937: By The Chicago Tribune.]

It seems as though the rainbow
Must have somehow, sometime, shed!
And its pinks and blues and yellows
Fell upon our garden bed.

For all our flowers are shining
In the rainbow's colors bright—
And I'm glad our yard was nearest
When those colors took to flight!

TONE up *your* skin for summer with Lifebuoy. Its gentle lather penetrates, removes all beauty-marring impurities... Leaves the skin clear, appealingly young, *naturally* lovely. No matter what type your skin is—dry, oily, medium—Lifebuoy treats it kindly. *By test* it's over 20% milder than many so-called "beauty" and "baby soaps."

More American women—men and children, too—use Lifebuoy for the bath than any other soap. This fact was revealed when 8 leading magazines questioned 120,000 women.

stops "B.O."

Take the Guesswork out of Refrigerator Buying!

SEE THE SEVEN ELECTRIC REFRIGERATORS CHOSEN BY 3 OUT OF 4 BUYERS

All in One Big "Compare Them Yourself" Display at Downtown and Neighborhood

COMMONWEALTH EDISON ELECTRIC SHOPS

● Going to buy an electric refrigerator? Then take this tip. You'll save time and money . . . end guesswork, if you visit one of the Commonwealth Edison Electric Shops. There you can see in one big display the seven leading makes of *electric refrigerators* chosen by 3 out 4 of the nation's families who bought electric refrigerators last year. Frigidaire, General Electric, Grunow, Kelvinator, Norge, Stewart-Warner, Westinghouse—all conveniently located side by side for quick, easy comparison.

Come in today. See all seven of these leading electric refrigerators. Compare price, quality, convenience and value . . . and then choose the right one to buy for your home. You'll be better satisfied because you'll see just what you want—at a price that fits your purse. Liberal terms make it easy to buy now . . . and pay in small amounts monthly with your Electric Service bill.

LISTEN! 2 RADIO PROGRAMS

CHARLES LYON as "CHARLIE ON THE SPOT" at the Downtown Electric Shops WMAQ-12:15 p.m. MONDAY · WEDNESDAY FRIDAY

KAYE BRINKER as "EVERYWOMAN" featuring Milton Charles WBBM-1:00 p.m. TUESDAY · THURSDAY SATURDAY

COMMONWEALTH EDISON ELECTRIC SHOPS

DOWNTOWN—72 WEST ADAMS STREET—132 SOUTH DEARBORN STREET—Telephone RANdolph 1200, Local 66

4833 IRVING PARK BOULEVARD
4231 WEST MADISON STREET
2733 MILWAUKEE AVENUE

11046 SOUTH MICHIGAN AVENUE
852 WEST 63rd STREET

4834 SOUTH ASHLAND AVENUE
2950 EAST 92nd STREET
4562 BROADWAY

FEDERAL COUPONS GIVEN

Graphic Section

Chicago Sunday Tribune

June 6, 1937

90 Years on Welfare Front

PERHAPS, when you study this drawing of Tribune Tower, you may be attracted by a sermon it is intended to develop, that we try to practice what we preach.

● "How to Keep Well" has been the title of a department in The Tribune for more than a quarter of a century. That column has been The Tribune's hope of health toward its readers. Now, if you will follow the drawing on this page you may be interested to see that it has been the hope of The Tribune not only to tell others how to keep well, but also its programmed endeavor to keep itself and its people well, and this has been done over the 90 years of its history which is celebrated this week.

● Welfare has become much talked of lately as a political discovery. But the picture presented here of The Tribune's many activities, all dovetailed together to produce the newspaper you read at your breakfast table, is a composite of welfare which for years has been understood as Tribune tradition.

● Pure air is one of the last of Tribune welfare projects. Pure air at the sea shore or in the mountains is comprehensible to every one. But pure air in a Chicago office building rising in an ocean of smoke and odors and industrial fumes is not readily grasped. Yet this is precisely what air conditioning does for the people who make The Tribune. It has reduced sickness in a percentage which is definitly and practically demonstrable. And this is only one of the factors in The Tribune's daily practice of welfare.

(Continued on page eight.)

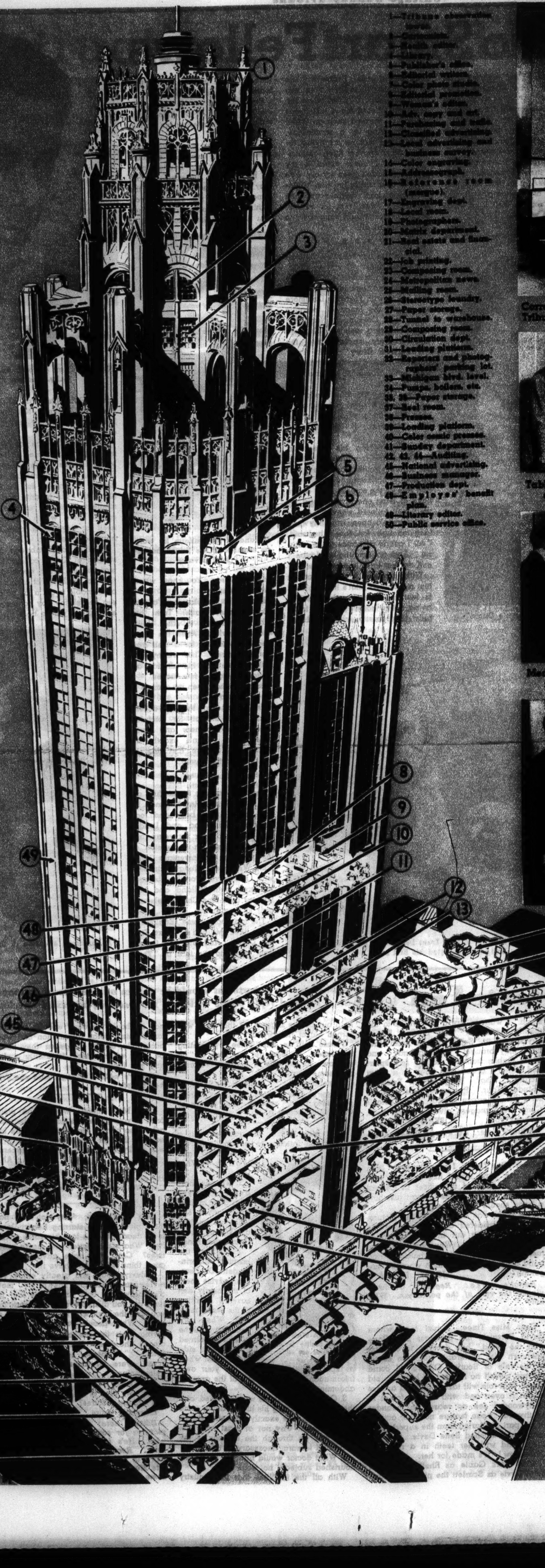

1—Tribune observation tower.
2—Cartoonists.
3—Health editor.
4—Library.
5—Publisher's office.
6—Editorial writers.
7—Color photo studio.
8—Editorial promotion.
9—Women's editor.
10—Adv. copy and art.
11—Purchasing and traffic.
12—Classified advertising.
13—Local advertising and business survey.
14—Color engraving.
15—Addressograph.
16—Reference room (morgue).
17—Engraving dept.
18—Local room.
19—Photographers.
20—Matrix department.
21—Real estate and financial.
22—Job printing.
23—Composing room.
24—Metropolitan news.
25—Mailing room.
26—Stereotype foundry.
27—Paper storage.
28—Tunnel to warehouse.
29—Composing room.
30—Circulation dept.
31—Loading platform.
32—Reporters and photographers' parking lot.
33—Michigan blvd. level.
34—Pumps, boilers, etc.
35, 36—Paper storage.
37—Reel room.
38—Presses.
39—Loading platform.
40—Color comic presses.
41—Sunday department.
42, 43, 44—Auditing.
45—National advertising.
46—Business manager.
47—Production dept.
48—Employes' benefit plan.
49—Literary editor.
50—Public service office.

At left, an artist's sketch of Tribune Tower, with keyed numbers indicating locations of various departments. At right, various phases of the newspaper's activities.

(Tribune Tower drawing

Correctly lighted, ventilated, and equipped, the spacious room in which Tribune news is written, assembled, and edited is a healthful place to work.

Table silver for the Tribune employe who marries.

Batteries of linotypes under excellent lights and within sound-insulated walls.

Medill Building and Loan—for thrift and a home.

The Dearborn Mutual Benefit association helps the Tribune employe to save.

Free dental inspection and cleaning protect health of employes of The Tribune.

First-aid hospital service for the rare cases of personal injury.

(Tribune photos.)

Two Smart Fellows

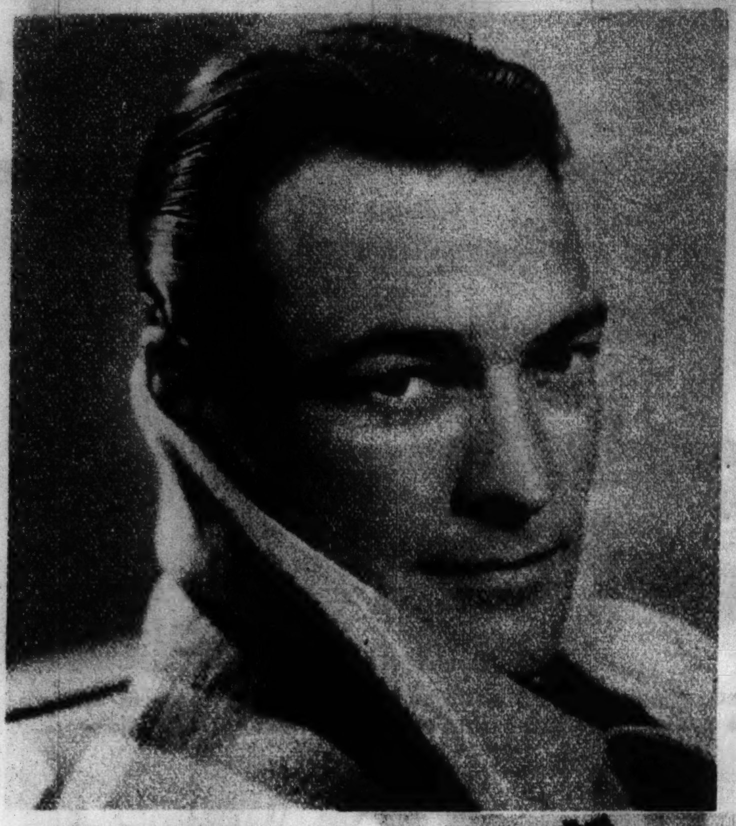

Slow-spoken John Trent, who was yanked into the movies from the cockpit of a transport plane.

Leading Men on Way to Stardom

By ROSALIND SHAFFER

Hollywood, Cal.

THEY are as different as old-fashioned apple pie and frivolous crepes suzettes.

But those in the Hollywood know have pounced on John Trent and Ray Milland as the most likely star material in the year's constellation of new leading men.

Trent, slow-spoken air pilot yanked from the cockpit of a transport plane to a place before the camera, is still as clear-headed as when the lives of passengers depended on his mental equilibrium.

He's quite honestly a bit dazed by this success that swooped upon him in Hollywood. Starred in his second film, "A Doctor's Diary," Trent is cannily holding on to his pilot's license—just in case; and he's making no spacious gestures.

Not so the debonair Milland.

Ray is taking his swift up-curve in popularity following "Three Smart Girls" all in the rangy stride that carried him over a good portion of the world before he reached his middle twenties.

Cook on a potato boat, gentleman jocky, British household cavalryman, temporarily affluent member of the international smart set conspicuous on the Riviera, and now rising Hollywood star, contemplating a home in San Fernando valley in company with such luminaries as Paul Muni, the Richard Arlens, Mary Astor, and the Joel McCreas—that's Ray Milland, in brief.

They say that it cost the hazel-eyed Mr. Milland exactly $17,000 (every cent of his legacy from an aunt) to attain that state of grace where head waiters in the swankiest continental hotels not only remembered his face but also his name. The right one.

Off-screen life of the two is surprisingly similar in several respects. Both, of course, are young. Trent is 29, Milland a year older, though he's by far the more unconcerned. Each has one marriage, to a nonprofessional,, to his credit.

Milland will tell you that his wife is tall, graceful, lovely. Her name before their marriage in 1931 was Muriel Webber. She's a Hollywood girl, but not an actress.

Trent, who met and married Harriette Dodson in Danville, Va., in the hazardous days before he became a TWA pilot, says modestly that his wife is responsible for his presence in Hollywood. She supplied the nerve for the adventure.

I talked with John Trent at his Hollywood flat, a pleasant little home on a shady, not particularly fashionable street near the foothills. It was a 9 a. m. appointment. And no stalling! Accustomed to running his life by air line schedules, where a split second counts, this flyer turned film player has carried over the habit of being punctual into his new life.

It's not difficult to see why Trent draws feminine fan mail from the four corners of the nation. At 29 he's still the co-ed's ideal of the all-American full back. California born, he grew up on a ranch in Orange county, California (just south of Long Beach), actually played football at Orange Union High school, and learned to fly at a technical school in San Diego.

Like many another ambitious youth, the boy, then known as La Verne Browne, learned to fly, only to discover that handling a ship is only one of a modern pilot's accomplishments. Nothing daunted, he enrolled at Hancock Foundation college, Santa Maria, Cal., and emerged on schedule as an accredited aeronautical engineer.

And then he had to fly transports out of Kansas City before Hollywood found him!

• • •

Dogged in his determination to get those precious air hours necessary for the transport pilot's license he wanted more than anything else in the world, he barnstormed through the deep south in an old cabin plane, got as high as $1.50 a ride from delighted Negroes who didn't recognize a risk when they met one.

Perhaps that's one good reason why Actor Trent keeps such a bull-dog grip on his license. After all, you don't get one because you have broad shoulders, an engaging, boyish grin, or fine gray eyes.

Note: The Trent contract with Producer B. P. Schulberg is minus the "no flying" clause. Nothing could have persuaded the aviator to sign away his right to the air!

Today he's Hollywood's number one "ladies' man" by right of discovery. Feminine members of Producer Schulberg's transcontinental air party insisted that the good-looking TWA pilot was precisely their idea of a leading man. As you might expect, their frank opinion carried weight.

"I didn't pay much attention," Trent explained with a grin. "You know how it goes. People say lots of things like that—and then you get to the airport. Even when Mr. Schulberg offered me a test I was scared. It seemed such an awful chance, giving up a certain job, where I was making my living, for one I didn't know a thing about.

"Shucks, I never acted in my life. If it hadn't been for my wife here [with a nod at the slim, titian-haired girl from Virginia who has been Mrs. John Trent for several years] I never would have come to Hollywood at all."

Trent and Ruth Coleman in a scene from "A Doctor's Diary."

• • •

Trent's rise has followed the best story-book rules.

In his first picture, "John Meade's Woman," that famous three-minute love scene with Francine Larrimore so caught the fancy of romantic ladies from Catalina to Nantucket that Schulberg astutely plumped his discovery straight into the "A Doctor's Diary" lead. Trent promptly clicked again, handsomer than ever as one of the dramatic men in white.

"The Great Gambini" followed. And now he's starting work on a light little thing with love in the title. He thinks it's going to be fun.

Trent, hunching his sweatered shoulders and thoughtfully puffing his cigaret, finally concluded that he had no hankering to play a certain role on the screen. Most actors have at least one favorite part up their well tailored sleeves.

"I haven't been in Hollywood long enough for that," he said. "All I ask is a chance to be natural. And no emoting! Maybe I can do that later, but not now."

With the same tenacity that got him a transport pilot's license Trent is learning this new business of being a film actor. He goes faithfully to dramatic school and has found, to his intense relief, that learning lines is no great task.

Eager to profit by all experience, he was fascinated by Akim Tamiroff's way of mastering his part in "Gambini."

"He translated every word into Russian," Trent explained enviously, "then back into English, after he had learned the part. In that way he got the feeling of the thing, not just the empty words. I think it's an advantage. When you finish you have more than a string of words. You know what's behind them."

Milland in the uniform he wore as member of the British household cavalry.

Except for his obstinacy on the pilot's license matter, Trent has submitted meekly to other Hollywood vagaries. After the interview he was due for a visit from the bootmaker. That worthy was going to step up his already acceptable height a few inches.

But there has been no change in the Trent hat size.

As a matter of fact, he doesn't wear one, except for pictures. Studio stenographers and script girls agree, "John's exactly the same now as the first day he walked into the studio."

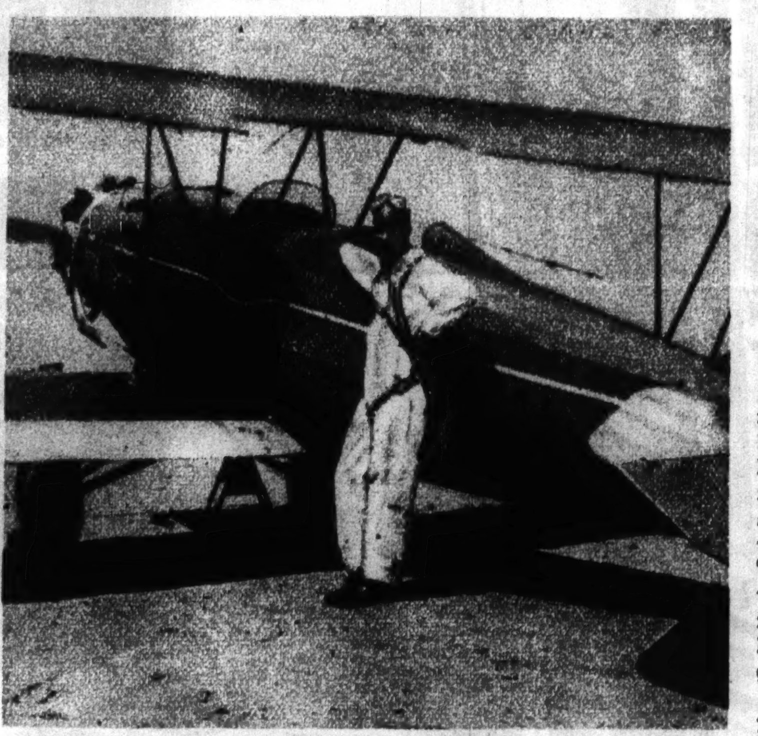

Just after he had learned to fly. Trent beside the plane in which he had just completed his first solo.

• • •

Less spectacular is the film career of the British Ray Milland. He has been flitting back and forth between Hollywood and London for the last five or six years, and started making an impression on the populace in Universal's "Next Time We Love." "Jungle Princess," with seductive Dorothy Lamour, furthered both Milland and Miss Lamour (one-time Chicago elevator girl) to prominence.

The fans back home (England to you) liked Milland's "Next Time We Love." And with the famous light touch to the fore in "Three Smart Girls" he was all set for fame and fortune. Not bad for a lad who admittedly took his first extra job as a lark!

Debonair Ray Milland, ex-cavalryman, ex-cook, and ex-gentleman jocky, who has attained a marked success in films.

Born in Wales, the son of a steel mill supervisor named A. Mullane, Milland spoke Welsh before he did English, and still retains a sentimental attachment for the land of his birth. His favorite dog of the moment is named after a Welsh canine hero which distinguished itself for devotion to duty several hundred years ago.

Destined for Cambridge, Milland studied at King's college until he was sixteen. Then his volatile nature got the better of common sense and, unable to get a job on a deep-sea vessel, the boy contented himself with a potato boat plying between the channel islands. Then he worked for an uncle, a breeder of fine horses. He broke, trained, and exercised the most capricious mounts. Expert horsemanship led to the Cheshire yeomanry and finally to the British household cavalry (the "Blues.") Shooting, boxing, and fencing (all handy accomplishments if you are coming to Hollywood) belong to his period.

Estelle Brody, a British film actress whom Milland met on the continent while he was getting rid of his aunt's legacy in the most amusing manner possible, introduced him to her boss. The resulting extra job as a lark, and a steady job followed.

At the moment he's busy with "Easy Living," as the playboy son of Edward Arnold. He lands in an automat, with Jean Arthur to console him during his days of less easy living. Paramount has great plans for her newest favorite. Milland's even been mentioned for the former Ronald Colman role in "Beau Geste," among others.

A humorous situation in the Parmount film, "Easy Living." Milland and Jean Arthur.

Yes, he takes it all in his stride, shows a healthy interest in the studio restaurant menu while being interviewed, dismisses with a mental wave of the hand the fact that work forced him to miss the coronation of George VI.

It would have been hard work, really, due to his former status with the household cavalry. And he and his wife were back in jolly old London just a year ago. It was Mrs. Milland's first visit, and her husband found her vast enthusiasm amusing. He saw the city for the first time himself through her excited eyes.

Status of star apparent comes easily to Milland. He's well educated, superficially flippant, but essentially conservative. He has little sympathy with strikes; helped deal with one in England with a firm hand.

He reads widely, rapidly, is amused by such flashing moderns as Noel Coward, declines to accept the popular view that "Cavalcade" was intended to be taken "straight."

And the proposed home in San Fernando valley is the apple of his roving eye at the moment.

"It may sound superficial to you"—he fixed the reporter with an appraising glance—"but I do mean it. Several years ago I used to drive through the valley and wonder what it would be like to have a home there. Now I'm actually going to build one!"

Voice of the Movie Fan

Letters published in this department should be written on one side of the paper. If you wish a personal reply please inclose a stamped, self-addressed envelope.

My dear Mae Tinee: I'm a boy of 20 years of age and have been your "fan mail" reader every Sunday and every day for a long time. I had to write to you to let you know how much I enjoy reading your column, and when you praise a play I then make a plan to see it. I saw Simone Simon in a movie the other night, and really, Mae, this young star is in my heart and I will go again to see her. I had to let you know what I think of this darling. I promise to see all her pictures from now on. Well, my time is up, and before I say adios, senorita, will you please mention or print a little about Simone Simon in Sunday's column? I will appreciate your kindness.

SIMONE SIMON
Star is in heart of movie fan.

I remain your "fan mail" reader,

GUSTAVE WAYNE.

***Editor's note:** Simone Simon was born at Marseilles, France, April 23, 1914. At the age of 4 she was taken to Madagascar, then on to Vienna, Budapest, Berlin, Brussels, and Paris. She attended eleven schools and is the first of her clan to take to the theater. At the age of 17 she made her first professional performance on the Paris stage, having a line in a mob scene. She is 5 feet 4 inches tall, weighs 117 pounds, has brown hair, blue eyes, a turned-up nose, and a dimple on her right cheek.*

Dear Mae Tinee: I'm no composer of swell speeches, but I'm sure you'll understand. I want to say a few words to the theater managers. They brought Robert Taylor back in "Society Doctor" and other films; they brought "Dancing Lady" and Clark Gable; but why not be real smart and bring a grand guy back in a great picture? Who? Why, Nelson Eddy in "Student Tour." Remember how swell he sang the American bolero, "The Carlo"? Come on, managers, give us a real treat.

Thank you. ROBERTA KUCHTA.

***Editor's note:** Let's hope some manager sees this.*

Dear Miss Tinee: I recently saw "Born to Dance" and would like to know who played the part of the officer in Central park who showed James Stewart just how a band should be directed.

This actor was the prize of the picture, which I considered dull because of the players breaking out in song or dance every few minutes. Why can't we have just one song or dance in musicals and build up a better story than what we are getting? JOSEPH ZMUDA.

***Editor's note:** Reginald Gardiner played the rôle of the policeman. Why not?*

Dear Miss Tinee: I just read where David Selznick, the producer of "Gone with the Wind," has decided to cast an unknown girl, preferably from the south, in the role of Scarlett O'Hara. I could restrain myself no longer! What a stupid idea! That role will take a finished actress to put it over, and with all the talent in Hollywood I see no reason to meander southward. I can feature no other actress in the part of Scarlett than the superb, dramatic, and finished Bette Davis. She has fire! And with her teeth in a role like that—wow! It's made for her.

With Clark Gable as Rhett Butler and Bette Davis as Scarlett the picture couldn't help but be the biggest hit that ever was turned out of Hollywood.

Please help us, Miss Tinee, by printing this letter. At least get our idea of "no unknown for the role of Scarlett O'Hara" over some way.

Gratefully, RITA E. RUSSELL.

***Editor's note:** Well, here's "getting your idea over," anyway. Let me know if anything comes of it.*

Dear Miss Muffitt: So you sent out a call for the internes to go and see "Internes Can't Take Money." What for?

BARBARA STANWYCK
Far too healthy in picture declares one critic.

1. To see Barbara Stanwyck faint from malnutrition when she looks as healthy as Wimpy, the Hamburger King?

2. To have the hospital superintendent, Dr. Fearson, advise them of the newly discovered location of the rectus muscle? When condemning Interne Weeks he pointed to the right side of his chest when he spoke of this muscle. For your own information, it is the muscle of the anterior abdominal wall.

3. O, and when Innes was wounded, and the hero was saving his life by doing some suturing that was exactly not being shown in the movie, why not at least have the great star go through the motions of the hand and forearm necessary in this act?

4. What doctor would bring to an under-nourished subject "hot dogs"?

With all the facilities that the industry has it should be easy enough to obtain for technical detail information that would accurately depict things as they should be. But why bother? It is only a cloak and suit industry. L. R.

***Editor's note:** O, my! (said she from her tuffet).*

Dear Miss Tinee: Would you please print in your paper the name of the grand actor who played Madeleine Carroll's husband in the film "Lloyds of London"? He was really a lord in looks and manners.

A FAN.

***Editor's note:** George Sanders played the rôle of Lord Everett Stacy, Madeleine Carroll's husband, in the above film.*

Dear Miss Tinee: Why don't we have more pictures here starring Robert Donat? Is he dead? Did he lose his voice or ability? What's the matter with movie executives? Can't they take advantage of a good thing when they have it?

I always read and greatly enjoy your reviews and personals. They're my "movie dictionary." In only one of his four pictures did you disapprove of Mr. Donat; then you said the fault was in the play, not the actor. When people write to your column giving their favorite actors his name is among the best. His "Count of Monte Cristo," "39 Steps," and "Ghost Goes West" were all amusing, different, and entertaining.

There's my opinion of Mr. Donat, Miss Tinee. My plea is for news of him. Is he still making pictures? If so, what are they?

Hopefully yours, MARIE KENNEDY.

***Editor's note:** Mr. Donat was out of pictures for some months because of illness. He's in England at the present time. Recently, however, he finished work in "Knight Without Armor," opposite Marlene Dietrich. It will be released some time in the future.*

Self-Destruction — the Riddle of the Ages

(Associated Press photo.)
J. Henry Roraback, Republican national committeeman from Connecticut, suffering from ill health, killed himself May 18 of this year.

Ivar Kreuger, Swedish "match king," deeply involved in a world-wide swindle, committed suicide on March 12, 1932.

(Acme photo.)
Paul Bern, film executive and husband of Jean Harlow, killed himself Sept. 5, 1932. "Humiliation" was his written explanation.

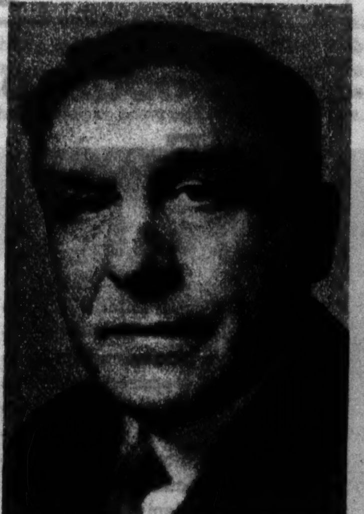

(Wide World photo.)
Capt. Alfred Loewenstein, Belgian financier, plunged to his death from a plane July 4, 1928. Financial reverses believed to blame.

Ross Alexander, youthful movie actor, killed himself on Jan. 2 of this year because of grief over the suicide of his first wife.

(Associated Press photo.)
Representative Marion A. Zioncheck of Washington, mentally afflicted, leaped to his death in Seattle on Aug. 7, 1936.

Ralph Barton, famous caricaturist, believing his melancholia was driving him insane, shot himself to death May 20, 1931.

Civilization Can't Stop Suicides

By JOSEPH ATOR

THESE pleasant days of spring long have been celebrated by the poets as a glorious time to be alive. Yet this is the season when suicides reach their maximum for the year. And this is but one of the minor contradictions of the human tendency toward self-destruction.

Suicide has puzzled moralists, whether they have defended or condemned it, since the beginning of written history. The practice has persisted in the face of theologians, who have promised eternal damnation to suicides, and of lawmakers, who have visited the most fearful penalties upon the bodies and estates of those who have taken their own lives. In recent decades statisticians have classified it without explaining it, and psychiatrists have explained it without preventing it.

Our Christian civilization condemns it, although modern man is readier to condone than was his grandfather. Judaism and Mohammedanism frown on it equally. But people of some other creeds look upon the practice without disfavor, even with approbation, and in other times philosophers have defended suicide as honorable.

The classical Greeks recognized the right to suicide. Socrates judged the suicide imposed on him as a legal penalty more honorable than the flight which was open to him. Aristotle condemned it on the ground that the citizen was the servant of the state and had no right to deprive it of his services.

The military civilization of Rome exalted the heroic virtues, and among them numbered suicide. Cato the younger, one of the last of Roman statesmen to retain his loyalty to the ideals of republicanism, was the most famous of Roman suicides.

Cato was one of the Stoics, and his example loomed prominent in their defense of suicide as an honorable escape from a life which could no longer be followed with honor. Other examples were Otho, an ephemeral emperor who ended his life rather than plunge the nation a second time into civil war, and the general Longinus.

• • •

It must be remembered of the Stoics that they hoped for no life after death. Man was judged by his acts upon earth, of which his own conscience was the justification, and if upon mature reflection he decided that he could no longer retain life with honor, suicide was the logical end.

Government as well had a profound influence upon the moral attitude toward suicide. If the Periclean Greek was the servant of his city state, he and his fellow citizens constituted that state, and thus he was in effect his own master. But under the tyranny of the Roman emperors the man was the property of the state in truth, and philosophers found it easy to justify suicide as the honorable escape from a life without honor.

It would be easy to transplant this parallel to present times, to the contrast between life in modern democracy and the hopeless lot of life under a dictator, but for one thing. That is the Christian hope of a life after death, a consolation denied the pagan philosophers.

(Underwood & Underwood photo.)
Prince Joachim, youngest son of the ex-kaiser, killed himself July 17, 1920, during a fit of excessive melancholia.

It was the great Catholic theologian, St. Augustine, who consolidated the doctrine of his church on suicide, which both Catholic and Protestant theology still hold and which was carried over into the civil law, with the result that for centuries penalties were visited on suicides which moderns can regard only as sadistic. He fused suicide with the crime of murder.

St. Augustine lived in Africa, and it is not unlikely that his rigor in dealing with suicide was influenced by his familiarity with the Circumcellions, a heretical sect of that region. Their activities were first noted about A. D. 320, and one of the principal tenets of their faith was the conviction that they would achieve the crown of martyrdom by self-destruction.

While pagan authorities still ruled, their members appeared at pagan sacrifices and demanded that they be executed as Christians. When the Roman empire became Christian they followed simpler practices of self-destruction, being particularly fond of throwing themselves from cliffs. The sect lived by brigandage, and its passion for death was eventually rather completely satisfied by civil authorities acting on the complaints of its neighbors.

St. Augustine's logic was so rigorous that he refused to countenance the act of the early Roman heroine, Lucretia, who took her life after she was violated by Prince Sextus. He argued that she either consented to the act of Sextus or did not; that in the first instance she was an adulteress, and not to be mourned; that in the second she was a murderess, because she destroyed an innocent and virtuous woman.

St. Augustine expressed pitying admiration for the virgins of Rome who killed themselves to escape Alaric and his Goths when the city was sacked, but nevertheless condemned their act. Similar acts of early Christian women who had been sainted after taking their lives to escape the lust of their persecutors or of pagan emperors were justified only on the grounds that they acted under a special revelation.

The Koran pronounced suicide an act even worse than murder. Although neither the Old nor the New Testament contains a special prohibition of suicide, the Jewish lawgivers who wrote the Talmud condemned it as severely as the Christian theologians. Families of Jewish suicides were forbidden to give them the customary burial or to mourn for them in the usual manner.

So great was the influence of religion on daily life in the middle ages, not only among Christians but among Jews and Mohammedans as well, that suicide became almost an unknown practice.

Not only the vast influence of religion but the power of the civil law was thrown against the practice. The English civil law, in fact, took over its sections on suicide from ecclesiastical law when the church lapsed. The body of a suicide was treated as that of a criminal and buried with a stake through the heart.

(Associated Press photo.)
Jane Du Bois (left) and her sister Elisabeth, daughters of Coert Du Bois, American consul general at Naples, leaped to their deaths from a plane Feb. 21, 1935, after learning of the deaths of their sweethearts in plane crash.

Even more cruel to the family was the confiscation by the crown of all the suicide's estate. The barbarous burial provisions remained in the British statutes until 1823, and until 1882 the law required that a suicide be buried at night. Confiscation of estates was legally possible until 1870, but long before that the good sense of juries had ended the actual practice through the return of verdicts that the act had been committed while temporarily insane — a practice still followed by many of our own coroners' juries.

• • •

American statutes, drawn in a more enlightened age, contain little mention of suicide, although an unsuccessful attempt is sometimes punished as disorderly conduct. Under the harsh British penal code, which two centuries ago prescribed the death penalty for hundreds of offenses, the unsuccessful suicide sometimes attained his end through the offices of the public hangman.

The civil law of American states takes so light a view of suicide that it is sometimes possible to collect on insurance policies against accidental death if proof can be given that the suicide was insane. In Missouri suicide is no bar to collection of life insurance unless the company can prove that the policyholder actually contemplated ending his life when he took out the policy.

Oriental religions offer few bars to suicide, and among many of the eastern peoples the practice is an honorable one. It is almost expected in Japan of a military officer defeated in battle, and defended by public opinion in the case of a statesman whose policies are repudiated.

The Japanese authorities in recent years have had difficulty in discouraging a wave of lovers' suicides, often stimulated by the stress which the drama of the nation places on suicide as the remedy not only for unattainable love but even as the climax to successful love, so that nothing shall happen subsequently to mar the memory of romance.

A favorite spot for Japanese lover suicides is the crater of Mount Mihara a volcano on Oshima Island, near Tokio. When suicides were hurling themselves into the deep pit at the rate of six or eight a day the authorities took measures to stop the practice. The steamship company running excursion boats to the island promised to co-operate. Thereafter, its officials promised, it would sell only round-trip tickets.

It was only in the last century that British authorities stopped the practice of suttee in India, under which widows voluntarily ascended the funeral pyres of their husbands. The basis of the practice was the Hindu belief that death was a consecration to a new life, in which the man would need a mate.

(From a Dore drawing, by permission of copyright holder. William H. Wise & Co., Inc.)
Death of Saul. Fearing to fall alive into the hands of the Philistines, he threw himself on his sword. His armor bearer followed his example.

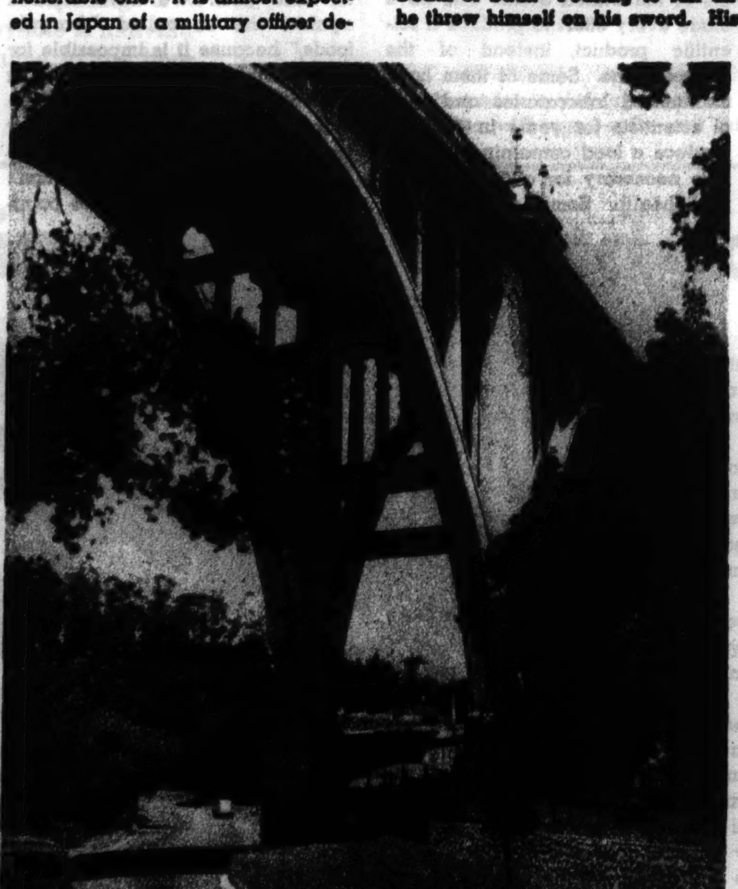

(Associated Press photo.)
Suicide bridge in Pasadena, Cal., from which 87 persons have leaped or fallen to death.

Statisticians, particularly those of life insurance companies, have done much in recent decades to classify suicides. Definite conclusions on racial tendencies and the effect of various religious beliefs on suicide have been drawn from these statistics, but they are sometimes contradictory.

• • •

The suicide rate in northern Protestant Ireland is nearly twice that in southern Catholic Ireland, a fact often offered as proof that Catholic countries tend to have a lower suicide rate. Yet equally Catholic Austria has a suicide rate almost ten times that of southern Ireland and six times as great as Protestant Ulster.

Germanic peoples are held by the statisticians to have the greatest racial tendency toward suicide among the western nations, which may explain Austria's high rate, but the Irish, who have an exceptionally low rate in their homeland, are shown by some American statistics to be second only to people of Germanic stock in suicidal tendencies in the United States.

Figures for the United States show that there is a definite increase in the suicide rate during depressions. By this criterion we are well out of the depression, for the 1935 rate, the most recent available, was the lowest since 1925.

(Harris & Ewing photo.)
George Eastman, camera manufacturer and philanthropist, slew himself March 14, 1932, as a result of ill health and a belief he had outlived his usefulness.

Depressions always bring a large increase in a particular type of suicide, that of the man who takes his life to save his business from insolvency or his family from poverty. Such cases, while they do not bulk large in the statistics of self-destruction, constitute a serious problem to insurance companies because of the large amount of policies often involved.

Psychiatrists disagree as to whether the tendency to suicide is strictly a hereditary trait. Underwriting departments of insurance companies, however, operate on the rule that one suicide in a family tends to weaken the resistance of other members to the impulse. As a result, heirs of some of these depression suicides, seeking insurance, have been unable in some instances to get policies for any large amount.

A middle western business man took his own life several years ago, and the insurance payments on his life, running into more than a million dollars, saved his estate from bankruptcy. Recently his son sought to take out policies totaling $1,500,000 to protect against inheritance taxes, upon his death, the estate which his father's suicide had saved. He was unable to get the insurance in that amount.

"All life insurance companies have given considerable study to the insurable status of sons of suicides," commented L. E. Cavanagh, executive vice president of the Federal Life Insurance company of Chicago. "It is unfortunate that a great number of suicides during the recent depression involved large amounts of life insurance. Let us hope that in the future underwriters on the lives of the descendants of these people will not be too severe in visiting 'the sins of the fathers on their sons.'"

About ten men kill themselves for every three women. This is a fairly stable ratio in most of the world. In the United States Negroes are comparatively rare suicides, their ratio of self-destruction to the whole population being one to three. Urban suicide rates are 58 per cent higher than rural rates. The rate increases with age. With men the ratio of suicides after 45 is approximately double that in the lower age periods.

Closely allied to the subject of suicide is that of euthanasia—the ending of a life to relieve hopeless suffering from disease, either physical or mental. Although the question has been the subject of much discussion in recent years, it is not a new one. Some of the most eloquent defenses of euthanasia come from the classics, particularly the writings of the Stoics.

Thus Seneca, one of their greatest teachers, declared that the man who awaited the extreme decline of old age was not "far removed from a coward," comparing such a person with the drinker who betrays a too great addiction to wine by draining the flask, to its very dregs.

"I will not relinquish old age if it leaves my better part intact," wrote Seneca. "But if it begins to shake my mind, if it destroys its faculties one by one, if it leaves me not life but breath, I will depart from the putrid or tottering edifice. I will not escape by death from disease so long as it may be healed and leaves my mind unimpaired. I will not raise my mind against myself on account of pain, for so to die is to be conquered. But if I know that I will suffer without hope of relief, I will depart, not through fear of pain itself but because it prevents all for which I would live."

The harsh practices forced by necessity of survival on many primitive tribes, who killed their old and infirm as a mercy because they were unable to accompany the tribe on its wanderings, can hardly be applied to modern civilization. But the view which some of these primitive people took on life and death, particularly that of the Melanesians, may help to rationalize the stand of the advocates of euthanasia.

• • •

In Melanesia the distinction in language is not between life and death as simple qualities, but between healthy life on the one hand and illness and death on the other. Similarly the Vedic literature uses the word amrita to apply to hale and long life, free from disease and the accusations and assaults of enemies, as opposed to death, old age, and illness, taken collectively.

Modern advocates of euthanasia have extended somewhat the idea of Seneca on euthanasia, in that they have urged that the termination of life need not necessarily be left to the hand of the sufferer, but that in hopeless cases should be terminated by the physician. Bills to permit this practice, and to surround it with proper legal safeguards against misuse, have been introduced in the British parliament and a few American legislatures, although it is doubtful whether there will be any action on them for years to come.

Opposed to the proposal, naturally, have been the majority of churchmen, faithful to their ancient teaching that life is the gift of God and that it is sinful to terminate it before he does so by the processes of nature.

The majority of physicians have opposed the suggestion also, and from their ranks have come two practical arguments against their participation in any proceedings to carry out legal mercy deaths. The first is that much of their power to cure disease rests upon the confidence of their patients, which they fear will be lost if the patient feels that the physician, deeming his case hopeless, may recommend his death.

The second objection of the physicians is that in the present state of medical progress and discovery it is never safe to pronounce a disease incurable. Twenty years ago, they point out, diabetes was so regarded. Today, through the use of insulin, diabetics are enabled to live fairly normal and healthy lives. Cancer is incurable in many of its phases today, they admit. But there is always the hope that some new discovery may save cancer victims whose lives today are despaired of.

The Graphic Laboratory of Popular Science

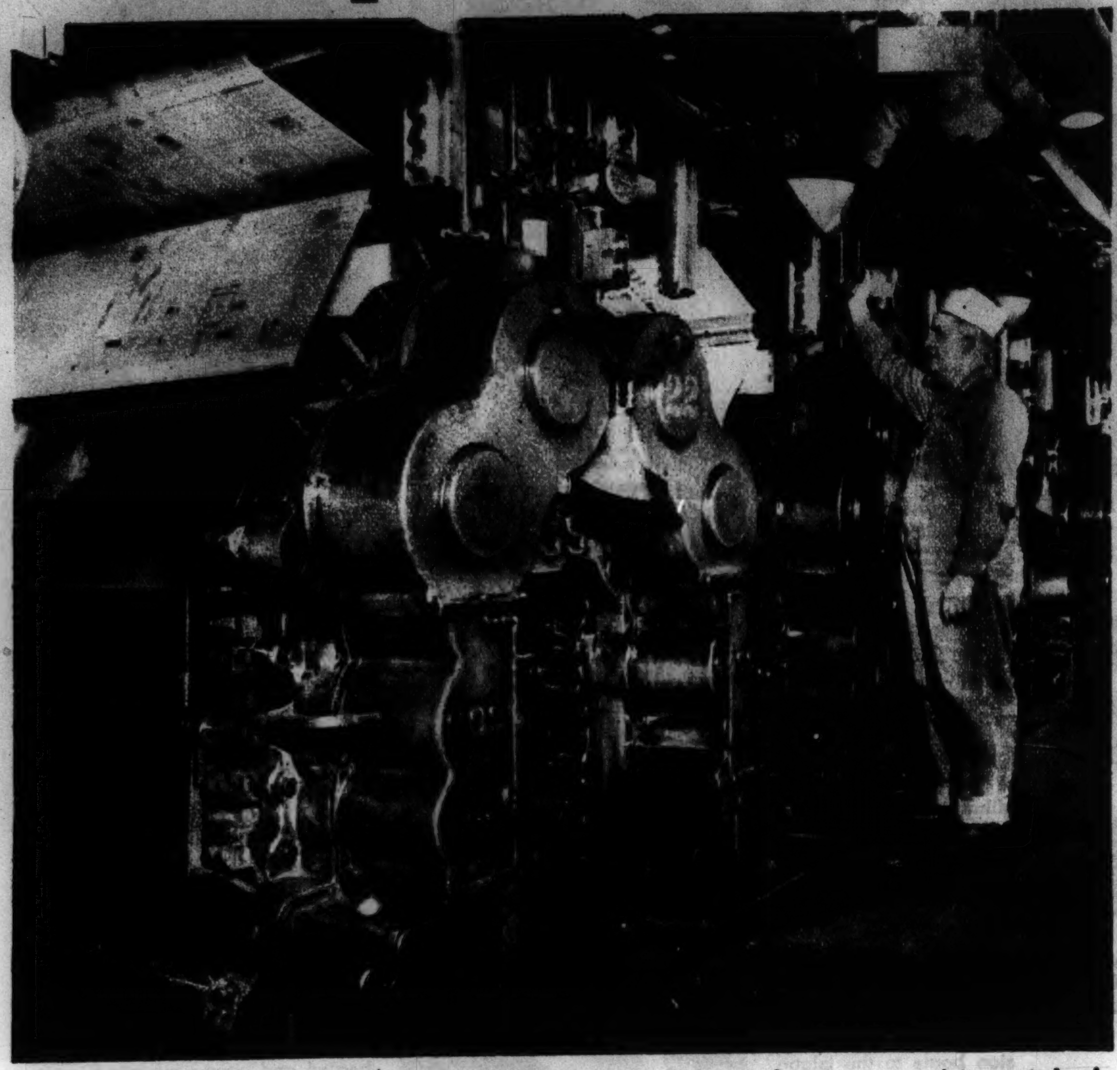

Some of the Tribune presses. Increasing complexity of machinery has made necessary an intense study of lubrication. (Tribune photo.)

Lubrication Is Life Blood of Machines

By DR. THOMAS M. BECK

HISTORY has not recorded the name of the genius who first used oil to lessen friction. The discovery could hardly have been considered a very great one at the time, however, as the importance of lubrication increases exactly in step with the growing complexity of machinery. The tallow applied to the axle of a medieval peasant's cart was merely a convenience used to prevent squeaking. The whale oil used on Newcomen's steam engine 200 years ago was desirable because it made the engine run better. The oil used in modern airplane engines is as essential as the fuel, because without lubrication the engine would instantly destroy itself.

Friction may be the result of a number of causes. It was originally thought to be due to the interlocking of small irregularities of the two surfaces, as illustrated by the friction between two pieces of sandpaper. But friction of this type cannot be helped by lubrication, and it could readily be eliminated by a careful polishing of the two surfaces. The fact that friction exists between the accurately machined parts of modern engines indicates that there is at least one other cause.

The principal cause of this other type of friction is the cohesion between two surfaces of the same material. When two clean and perfectly flat metal surfaces are pressed together they adhere with surprising force.

The reason for this is the fact that the atoms within a piece of metal are held together by tremendous forces. When two flat surfaces are held together, these interatomic forces come into play between a few atoms on opposite sides of the gap between the two pieces. The smoother and cleaner the two surfaces, the greater the number of such forces set up.

Question Box

Can lubricating oil be too pure? A completely purified petroleum lubricant does not stick well enough to metals.

What is meant by solvent refining? The washing of harmful impurities from lubricants by means of solvents.

Why must paraffin wax be removed from oils? Wax makes the oil too viscous at low temperatures and too thin when hot.

How do certain oils attack metals? As a result of decomposing into weak but corrosive acids.

Why are mineral oils superior as lubricants to oils of animal or vegetable origin? Because of their inability to form fatty acids when decomposed.

These and other interesting questions are discussed in detail by Dr. Beck in the accompanying article.

Obviously, there is only one way of overcoming friction due to adhesion, and that is by keeping the two surfaces apart. Oils are almost ideal for this. They adhere to metallic surfaces as thin films that are extremely difficult to remove by mechanical means. Under ordinary conditions they are free from chemical action on metals. They do not evaporate. They are viscous (thick flowing) enough not to drain off of surfaces quickly.

• • •

Nonmineral oils are all compounds of glycerin with fatty acids. It is common knowledge that when these oils are boiled with lye the union is broken, resulting in the formation of glycerin and soap (a mixture of the sodium salts of fatty acids). At high temperatures steam or water causes a similar decomposition, although since lye is absent the free fatty acids rather than soaps are formed.

Corrosion of metals is a characteristic reaction of acids. Fatty acids are extremely weak acids and have no detectable effect on most metals at ordinary temperatures. However, at the temperatures of high pressure steam, and especially in the presence of a little oxygen, iron is slowly corroded by fatty acids, with the formation of pasty masses of soap and with damage to the lubricated surfaces. At this stage of industrial development the petroleum chemist came to the engineer's rescue. Petroleum is a mixture of compounds of carbon and hydrogen. It can be separated by distillation into a number of fractions which differ from each other in volatility. One of the least volatile fractions is the familiar lubricating oil that has now almost completely replaced animal and vegetable oils for lubrication.

Mineral oil, which outwardly is much the same as animal and vegetable oils, contains no compounds of glycerin and fatty acids. Hence it cannot become corrosive under the action of high temperature steam. However, mineral lubricants, as they come from the still, possess enough shortcomings to keep a host of chemists busy looking for remedies.

For one thing, crude lubricating oil from petroleum contains a lot of paraffin wax dissolved in it, which causes its viscosity to decrease very rapidly as the temperature rises. Now, almost all liquids become less viscous when hot, but it is obvious that this change should be small for lubricants. Consequently the paraffin must be removed as thoroughly as possible.

Originally this was done by cooling the oil until the wax crystallized and could be strained out. At the present time this process is facilitated by using volatile solvents which dissolve oil more readily than they do wax. One of the most important of such solvents is propane, which is a gas under ordinary conditions. When liquefied by low temperature and increased pressure it can be used as a solvent, and then removed from the wax-free oil by evaporation.

The last few years have seen the increasing use of other solvents in purifying oils. Crude lubricating oils contain a certain proportion of undesirable hydrocarbons which absorb oxygen at engine temperatures to form acids or tarry gums. It has been found that a number of solvents, notably sulphur dioxide and nitrobenzene, dissolve a greater proportion of these than they do of the more desirable oil components. Modern solvent refining consists of washing the oil with these or similar solvents.

About a dozen years ago research men began to realize that there was such a thing as making an oil too pure. Lubricants consisting only of pure, saturated hydrocarbons might be perfectly viscous and free from tendencies toward corrosion and deterioration, but their films on metal could not hold up under the severe treatment that modern lubricants must face.

Consequently, lubricants are now "alloyed" with minute amounts of various nonhydrocarbon substances in order to increase film strength.

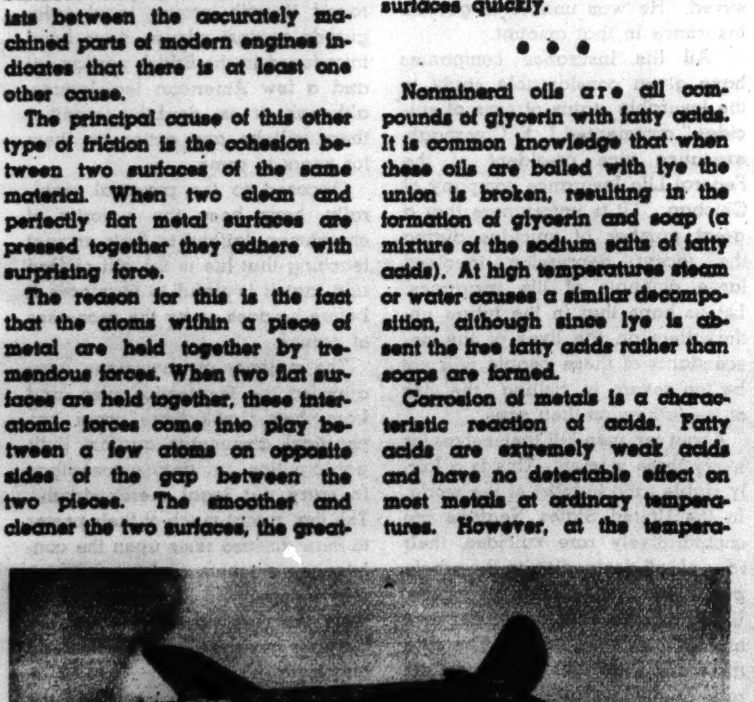

The oil used in modern airplane engines is as essential as the fuel. Without lubrication the engine would instantly destroy itself.

Mostly About Dogs

By BOB BECKER

Dog Foods to Get Expert Test

THE ANNOUNCEMENT made recently in the American Kennel Club magazine that a series of tests on prepared dog foods would be started soon under the guidance of several national organizations of character and ability again has focused attention on the owner's problem of choosing a good food.

The magazine points out that this pretentious test program has been brought about by the committee on foods of the American Animal Hospital association after more than a year of preparation, in co-operation with the American Veterinary Medical association plus the assistance of authorities in the science of nutrition from leading universities.

This sounds like a formidable program, and such it is. But boiled down it means that men who know and who have reputations in their field are going to test the scores of foods now flooding the market to find which are honestly made and will nourish a dog, and those that are so cheaply made that they provide little if any nourishment.

We cannot improve on the magazine article as written by L. A. Horswell, so we quote as follows:

"When they (the buyers) get to a store, they find a price range on one pound cans of dog food from two for a quarter down to 5 cents; yes, even to five cans for 23 cents and six for a quarter. Personal calls on 50 grocery stores in the trading area adjacent to New York City this spring disclosed 57 brands of dog food and 2,500 cans out of a weekly total of 9,400 retailing at 6 cents or less.

"Purchasers might well ask themselves how a manufacturer could put all the food value needed for adequate nourishment into a can at 5 cents. Especially would he ask this question if he knew that it costs more than 5 cents to deliver a can to the retailer's store without any allowance for retailer's profit and without any food in the can."

• • •

The article reprints from the National Provisioner, a trade paper of the packing and allied industries, a table of costs on a can of dog food. This table shows that it requires 5.17 cents just for production, labeling, shipping, and selling of that can before any dog food goes into it and before the retailer takes his profit. After showing these unescapable costs the magazine comments:

"When it looks as if Santa Claus was providing the contents of more than one-fourth of the cans of dog food sold in a representative group of 50 stores, it is up to the purchaser to watch his step."

There are dog food manufacturers in the United States who have made every effort to produce a scientific product, instead of the cheapest one. Some of them have maintained laboratories and staffs of scientists for years in order to produce a food containing ingredients necessary for a dog's growth and health. Some manufacturers have been working in co-operation with nutrition experts of large universities. In buying food for our dog we (like many owners) naturally have tried to get the products of manufacturers who apparently are doing their best to turn out a good food.

The aim of this new big project for testing dog foods is to put all of the brands through the laboratory testing mill. Lists of foods which gain the approval of the committee by demonstrating that they meet its standards will be published. A plan to permit the identification of approved foods has been submitted to the food and drug division of the department of agriculture, and sanction obtained to employ an emblem for the purpose of public identification.

This will be a tremendous help to all of us who buy dog foods. No longer will we have to buy a food without reasonable proof of its adequacy to nourish. As the magazine points out:

"Since the tests require a period of months before the data can be assembled on each food, it will be some time before the first fruits of the project can be made available to dog owners, but the signing of three food testing contracts marks a definite step toward removing some of the mystery from the field of prepared dog foods!"

This department has on several occasions urged owners to select an honestly made prepared food for their pets. We have warned against the so-called "bargain foods," because it is impossible for any manufacturer to produce a good food with wholesome ingredients adequate to nourish a dog and then sell such a food in the "three for a nickel" class. It can't be done unless (as we have pointed out) manufacturers have become philanthropists and enjoy producing dog foods at a loss!

Now owners are going to be able to separate the "sheep from the goats" in foods because this testing program is going to put its finger on the foods that meet the nutritional requirements of the laboratory and those that do not.

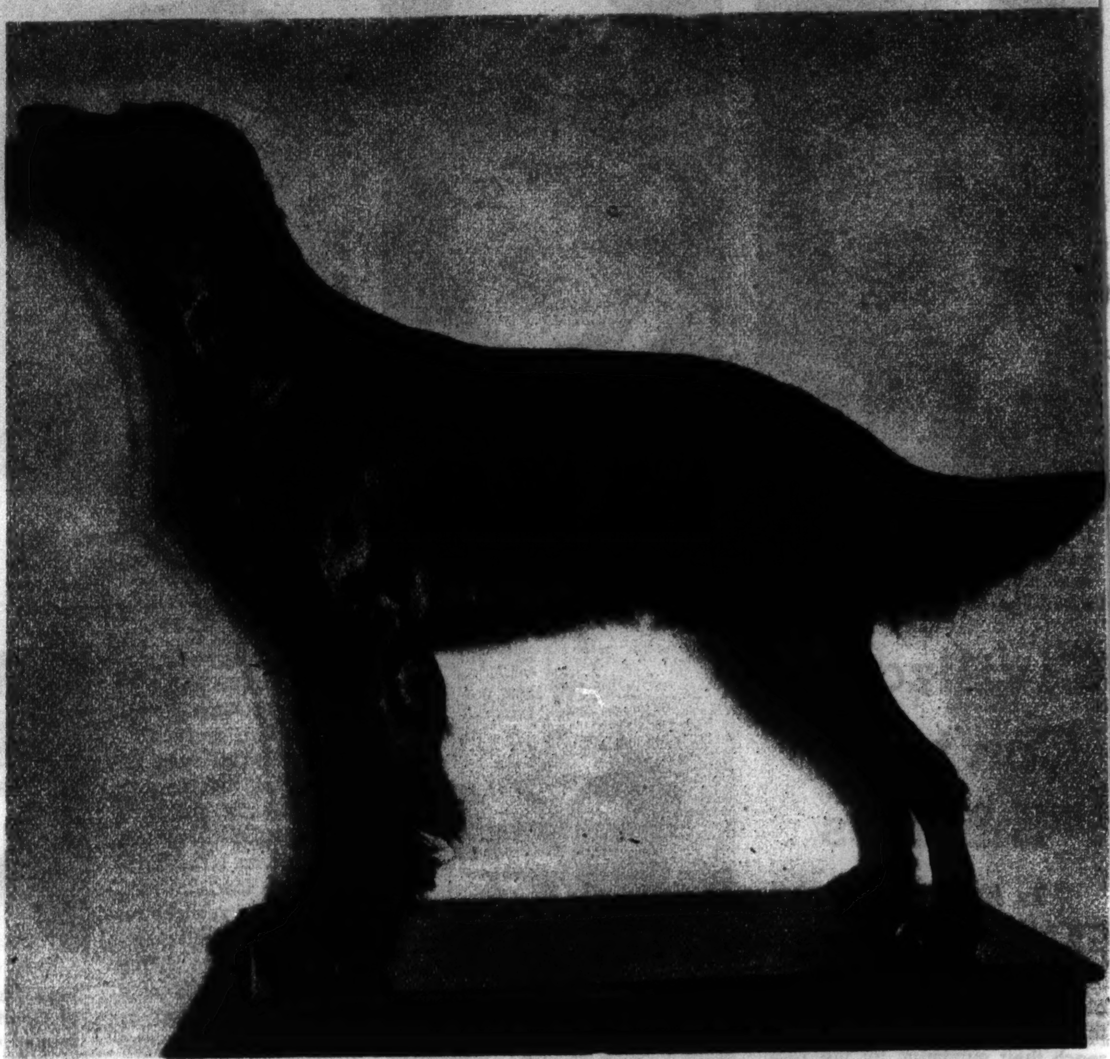

Champion Verbu Killeen Oogh, the only Irish setter in this country to win first places in the obedience classes. She placed first at both Detroit and Cleveland last year and scored another first in the Cleveland show this year. Killeen already had won her championship abroad before coming to this country. She is owned by Emily Schweitzer, Northbrook, Ill.

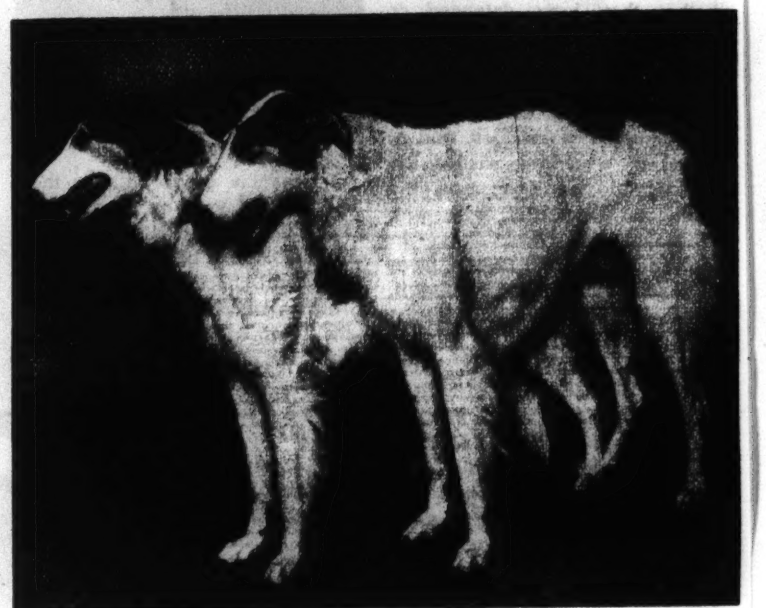

(Tribune photo.)

A pair of handsome borzois. At the left is Ivan of Fergovia. At right is Champion Duke of Fergovia. Duke was best of breed in a recent all-breed show.

(Tribune photo.)

A little cocker spaniel puppy that looks as if he might be dreaming about winning his championship when he grows up. The pup is Upland Cavalier and is three months old.

DOG NOTES

A terrier which quietly is making its way up is the Cairn. Five hundred and eighty of them were registered in '36, giving the breed 22d place, with 71 more registrations than the smooth fox terrier and 161 more than the bull terrier.

———

American Field has issued rules for field trials in which retriever breeds are to compete. The magazine has been busy perfecting the field trial rules for many months. The rules which have been drawn up were printed in a recent issue. Owners of retrievers who wish to see these rules should write to American Field, 222 West Adams street, Chicago.

In describing the objective of retriever trials the American Field rules state:

"The object of retriever trials is the promotion and development of the high-class retriever (Chesapeake Bay, Irish water spaniel, Labrador, curly-coated, flat-coated, and golden retrievers); to demonstrate by public performance the great intelligence, usefulness, and perfection of training attainable by dogs of the breeds named."

———

In many states there is need for clarification regarding the status of the dog, if dog owners are to have complete protection for their pets under state laws. Too often the laws are obsolete. In some states and cities they are too strict.

A good example of how laws must be watched and sometimes changed with respect to dogs has just come up in Illinois. In this case the question was one of poisoning dogs. Of all the deaths that dogs may experience, poisoning is one of the worst and one that involves the most suffering.

In Champaign, Ill., at least fifteen dogs were poisoned as a result of a one-man poison campaign. Some of the animals were very valuable.

The community was greatly aroused and expected the poisoner to be punished. The case was tried in a Circuit court before Judge John H. Armstrong, who likes dogs himself. Under the law, however, he was obliged to quash the indictment against the poisoner. (The defendant's statement was that he did not like dogs.) He was charged with "exposing a poisonous substance with intent to kill a domestic animal." Judge Armstrong declared that there was nothing in the statutes to define a dog as a domestic animal and consequently nothing to justify punishment in such cases. Based on common law—that is, law which is based upon previous decisions in similar cases—the dog is not a domestic animal. A decision by the Maine Supreme court in 1884, supplemented by a later federal Supreme court decision, stated that the dog belongs to the wild class of animals, not the domestic class.

This situation may be remedied, in Illinois at least, if the state legislature passes a bill which recently was introduced by Everett R. Peters, representative from the Champaign district. This bill imposes punishment on anyone who maliciously kills, injures, or attempts to kill or injure any dog or domestic animal. Naturally this makes an exception of dogs which worry or kill sheep.

Know the Perfume that Fits Your Type!

1 Suave and poised, her classic beauty will be enhanced by a perfume that subtly suggests tranquility, smoothness. Perhaps a skilful blend, neither too sweet nor too heavy.

2 Below: She's young, unsophisticated, naive. She should have a light, uplifting fragrance with an undercurrent of sweetness. She can wear the true floral fragrances beautifully and their freshness will echo her charm. Light bouquets, too, are for her.

3 The modern glamor girl. She can get away with these naughty-but-nice perfumes to perfection. And not everyone can!

5 We'd venture that a romantic scent would suit this lovely lady to perfection. Soft, haunting undertones, with depth. It might be either a flower fragrance or a blend, but warm and glamorous.

(Tribune Studio photos.)

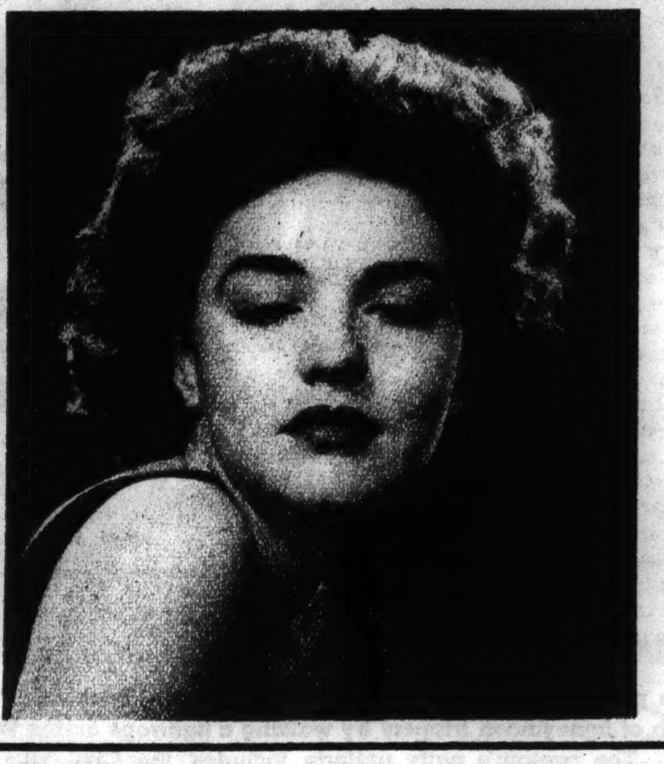

6 At left: One of the few women who can wear truly exotic perfumes—the kind that hint of tropic nights or eastern caravans richly laden. Heavy, luxurious, and heady as wine.

4 A pert, provocative miss, we'd say; and for her a pert, provocative perfume. One with some spice and bright top notes.

Tantalizing Fragrances Lie at Your Finger Tips

By MARGARET SCULLY

ACCENT with perfume! How the lovely ladies of history would envy you, you 1937 charmers, if they knew the wealth of tantalizing fragrances at your finger tips as aids to glamor and charm! Romance, sophistication, tropical tempos, illusive sweetness, cool modernity—from the perfume bottle of today these illusions can be summoned, like Aladdin's genii, one by one—IF you know your perfumes. And how to use them. And when to use them.

Once a dab of fragrance on the hem of a handkerchief was all that the law allowed. Today women perfume themselves from the tops of their pretty heads to the tips of their tinted toenails. Some perfume the hair. Some perfume the hems of their skirts so that they literally trail fragrance as they pass by. And fragrant bath oils, soaps, dusting powders, colognes, and skin perfumes envelop the entire body in an aura of perfumed loveliness.

What makes a perfume romantic, or cool, or old-fashioned, or languorous is the perfumer's closely guarded secret—and a matter of personal reaction. We can't give you a formula. There's just one rule in perfumes: Stick to your own type. You may have several—most women have—but don't make the mistake of trying to be an orchid if you're a violet. Don't indulge in large doses of a torrid perfume if your charm lies in a cool and quiet graciousness.

Don't copy. Search and you'll find a perfume—several perfumes—especially your own. Perfuming is a subtle art, and its keynote is individuality. Suit the perfume to the hour, to the mood—yes. But, most of all, to you.

For Meatless Dinner, It's Hard to Beat Macaroni or Beans

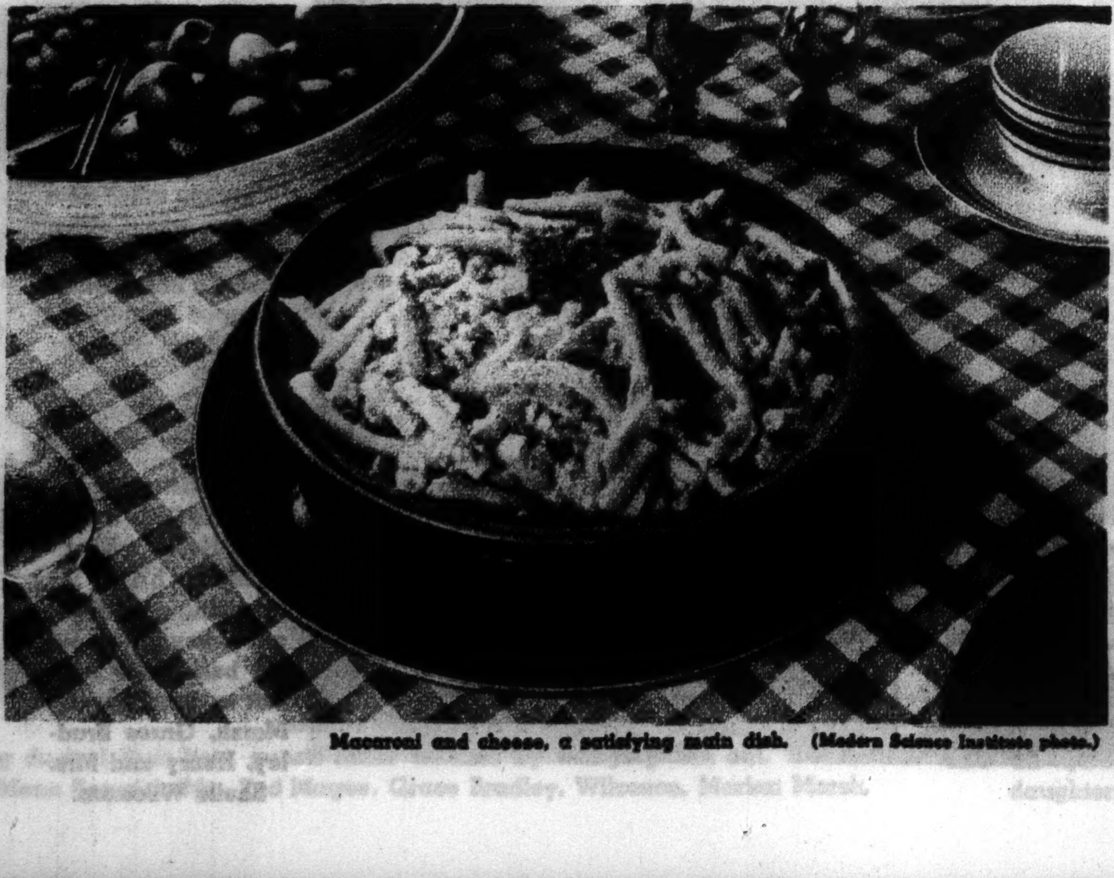

Macaroni and cheese, a satisfying main dish. (Modern Science Institute photo.)

By MARY MEADE

AN OLD American favorite—Boston baked beans, cooked in the old-fashioned bean pot for hours at a time. The traditional accompaniment is brown bread, steamed to a rich, fluffy doneness. A tossed green vegetable salad and baked apples for dessert complete a filling meal at an absurdly low cost.

Macaroni and cheese is another satisfying main dish which may be prepared for luncheon or dinner when the limited food budget dictates a meatless menu. If sherry wine is available, macaroni may be baked with a cheese-wine sauce which gives it a special-treat flavor.

The macaroni pictured here in a Sunday night supper setting was flavored with chopped onion and green pepper, browned in butter, and half a cup of tomato juice. Then it was baked for half an hour in a sauce made by melting a half pound of cheese in the top of a double boiler and adding to it a fourth cup of sherry wine.

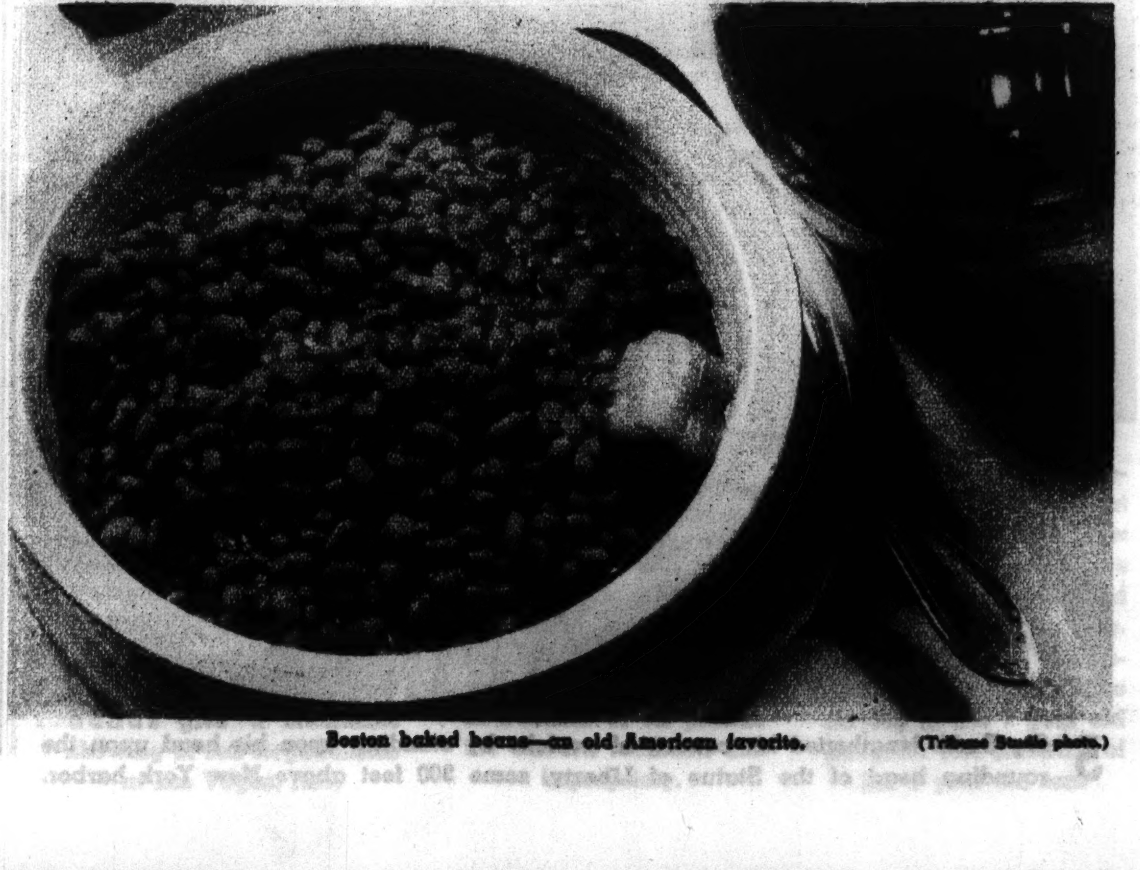

Boston baked beans—an old American favorite. (Tribune Studio photo.)

LIFE-AND-DEATH STUNTS

(Acme photos)

1 Stunters who pit their skill against the chance of fatal mishap never fail of an audience of thrill seekers who enjoy exciting hazard if they can take it vicariously. Among members of the death-defying profession is Bunny Dryden, the performer on this tight wire above a Los Angeles street.

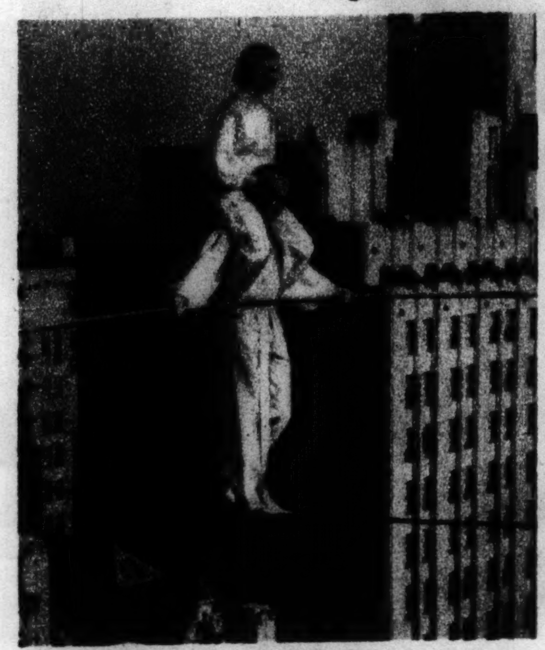

2 Partner in the Dryden tight wire act is Mrs. Dryden, who rides upon her husband's shoulders and hopes for the best.

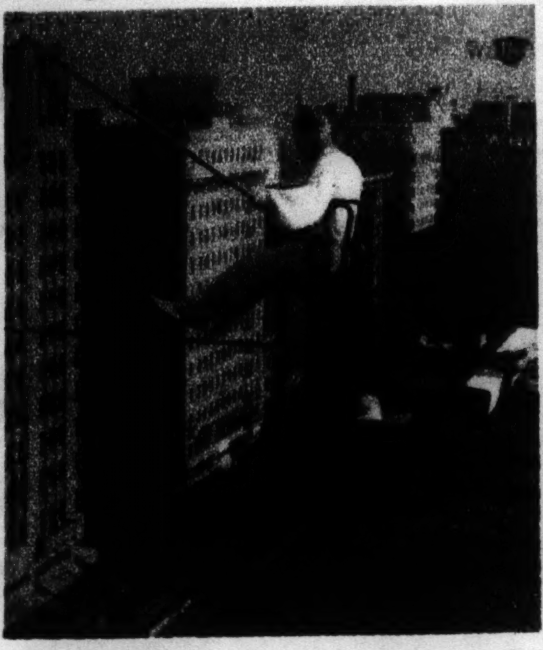

3 Big moment of Bunny Dryden's stunt is this balancing feat. Two legs of the chair are his only points of support.

4 As old as it is pulse stirring is this business of stunting. Back in 1891 Capt. Dixon took the breath of honeymoon trippers by walking a tightrope across Whirlpool rapids at Niagara falls. The captain's natty uniform included the Civil war forage cap.

5 Sig Smith lengthened his catalog of exploits by standing upon his head upon the rounding head of the Statue of Liberty, some 300 feet above New York harbor.

Dramatic Moments Cau

(Acme photo)

1 Dramatic moment of the 'way-back-when type was the collapse of Emmeline Pankhurst, English militant suffragette, when intercepted in flight from a hospital in which she had been confined following a jail hunger strike. A detective (right) questioned her and took her back to jail.

(Acme photo)

2 Fred Spead, 36 years old, was dro dare and tried to swim the rapids Lowell, Mass., and his body was we Coast guardsmen rigged up a breech Guardsman R. S. Westcott got a line It was rescued thus

4 Some of in the mo was this whe trainer, stumb of a leopard d In the foregro a club to

Fun at a Movieland Swimming Hole

(Acme photo)

1 Movie stars who get most of their gray hairs trying to think up clever parties voted orchids to Henry Wilcoxon for his festive dedication of "Ye Olde Swimming Hole," on the Wilcoxon ranch near Malibu lake, California. These guests watch a blimp which dropped numbered dolls as prizes.

(Acme photo)

2 Christening of "Ye Olde Swimming Hole" was accomplished by smashing a bottle of gin rickey on an old log beside the pool. Left to right: Marian Marsh, Grace Bradley, Henry and Mrs. Sheila Wilcoxon.

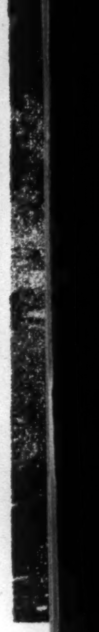

3

4

...ht by the News Camera

...when he took a ...y Pawtucket falls. ...between rocks. ...uoy, from which ...hed to the body.

...most dramatic shots ...re accidental. Such ...ert Allcorn, animal ...nd fell in the path ...filming of a picture. ...Olga Celeste raises ...off the beast.

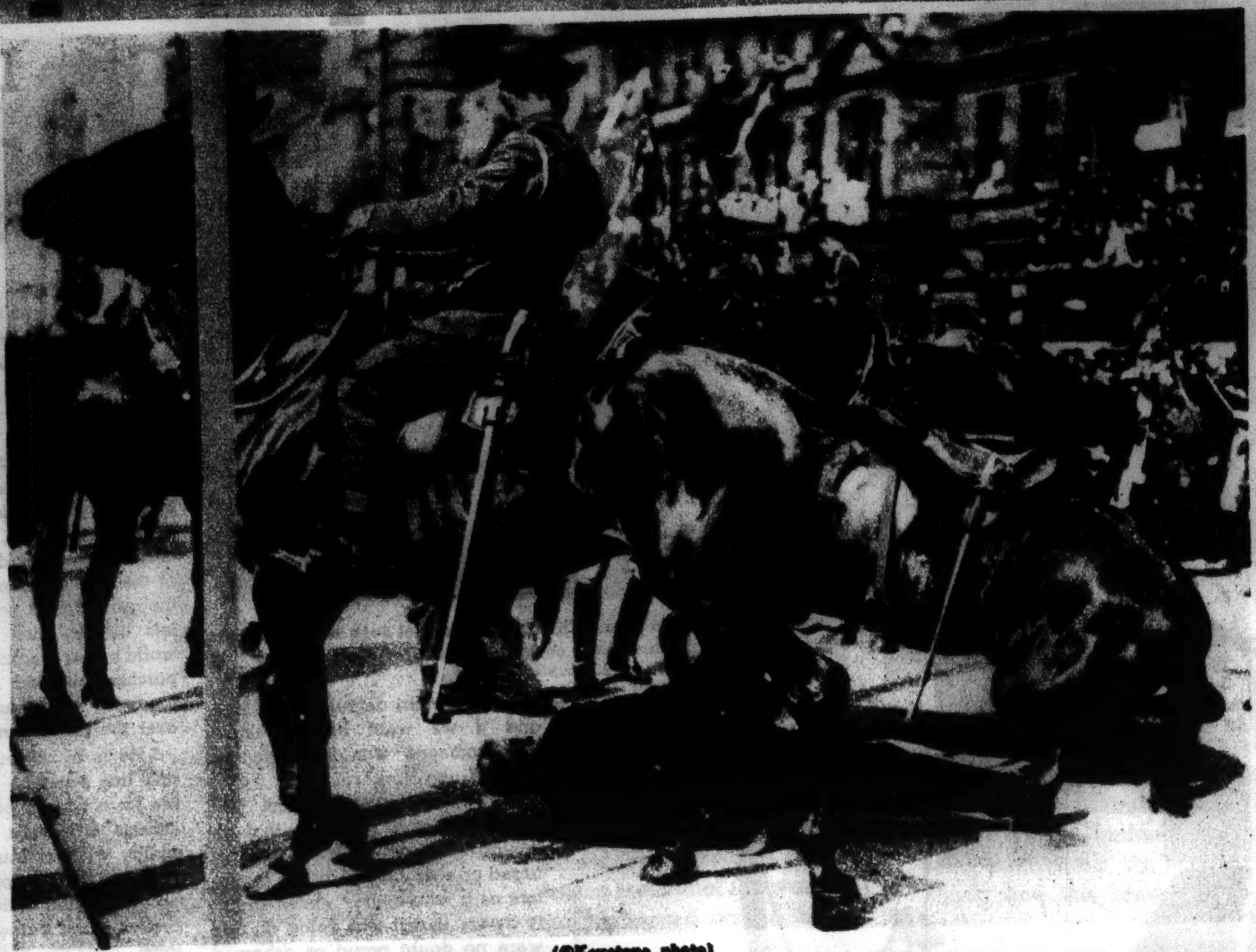

(©Keystone photo)

3 Rarely is a general photographed falling off a horse. This example occurred during a 1919 peace celebration at Belfast. The officer, Gen. Sir Frederick Shaw, then commander-in-chief of British forces in Ireland.

(Acme photo)

(Acme photo)

...guratively breaking the ice, Wilcoxon was tripped over the ceremonial tape by practical jokers and got the first taste of the water.

(Associated Press photo)

Having ducked their host, guests make amends by wringing him out. Left to right: Mona Renwick, Mrs. Ted Magee, Grace Bradley, Wilcoxon, Marian Marsh.

FADED ROMANCE

(Acme photo)

1 May-December romance of October, 1923, was the marriage of Burton Tucker, 16 years old, and Mrs. Susan Olive Simpson, 50 year old widow of a New York real estate operator. She was worth $800,000.

(Associated Press photo)

2 A few days ago Tucker, now 29 years old, presented his collar-ad half-profile in court. He was charged by his wife, now 63, with abandoning her, their two children, and an adopted daughter.

(Tribune photo)

3 Mrs. Tucker made her court entrance carrying a voluminous bag, her exit without the ruling she wanted. The case against her husband was dismissed.

WHAT TO DO WITH HANDS?

(Associated Press photo)

1 What people do with their hands when they're not occupied would make a treatise on self-consciousness. This British group displays variety. Left to right: Premier Savage (New Zealand) closes one hand, conceals one; Premier Lyons (Australia) lets his right hand dangle; Premier Baldwin (Great Britain) folds arms self-consciously; King George clasps hands behind himself; Premier Mackenzie King (Canada) strikes a speaking pose; Premier Hertzog (South Africa) falls into another.

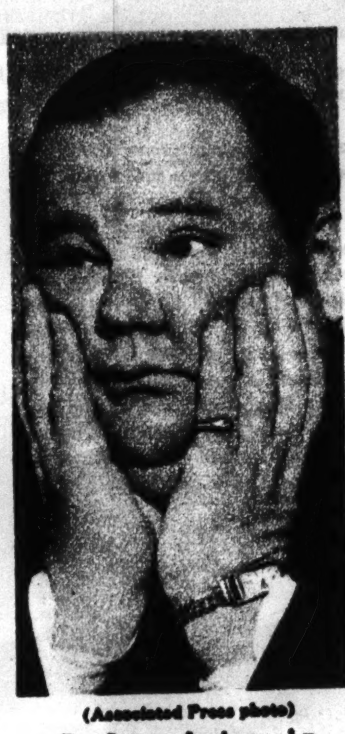

(Associated Press photo)

2 Lugubriously, Movie Comedian Oliver Hardy made a prop of pudgy hands for rotund face on the witness stand at Los Angeles. Suing for divorce, he won it.

(Acme photo)

3 Master of self-command, Senator Borch fingers pursed lips at a committee hearing.

(Tribune photo)

4 Dr. Hugo Eckener, Zeppelin designer and dramatic personality, claps hand to head in horror over evidence at the Lakehurst, N. J., inquiry into the flaming crash of the Hindenburg.

(Tribune photo)

5 Schooled in graceful disposition of hands, Mrs. Allen Albert Jr. intertwines fingers and Miss Barbara Beal clasps hands at a Junior league conference at Chicago.

(Acme photo)

6 Test of tests in grace is the bathing beauties' parade. Miss Evelyn Jones' hands give a creditable showing of self-forgetfulness at Las Vegas, Nev.

(Acme photo)

7 Most awful of masculine social lapses in the eyes of tailors is to ram hands into pockets. In London, of all places, the camera recorded this impropriety.

(Acme photo)

8 Hands frequently become screens at police stations. Example: George Christodulus (Christie), implicated and then exonerated in Mrs. Helen Tiernan's confession at New York of the slaying of her 7 year old daughter and stabbing of her 5 year old son.

What's New in World of Air Transportation

Pilots Tell What Is Wrong

Give Inside Story of Flying

By WAYNE THOMIS

IN THE last twelve months congressional investigators, senatorial committeemen, air line operators, various officials of the bureau of air commerce, and a host of magazine apologists of one sort or another have told Mr. and Mrs. Public just what was wrong with the air transportation industry and the federal airways of the country.

Most of the talking has been done by those who know the least about the highly technical business of flying commercial airliners. This is particularly true of the senatorial committees and of their agents. In some instances the heads of commercial air lines have issued hysterical statements blaming everyone but themselves for air line accidents.

Reports of the air commerce bureau have, during the last two years, tended to ignore certain important factors which definitly have been large items in the list of difficulties air transport operators are facing. While generally fair and accurate, the bureau's reports have not painted the complete picture.

As for the magazine writers, they generally fall into two classes. The most conservative, and those who know most about the subject, have generally been the least positive in drawing conclusions. These individuals reported facts as found and asked the reader to decide in his own mind.

And then there have been others, allegedly veteran airmen, whose sensational but 100 per cent inaccurate writings branded them as having little or no conception of the problems of air line flying and no idea of how modern instruments and radio aids are utilized.

After surveying the field The Tribune decided that most of the questions which still rise in the minds of men and women on the street in regard to aviation safety, technique, practices, and the inside story of some of the accusations and counteraccusations made by the various individuals and groups of lobbyists remain unanswered.

The question then arose: "Who could answer these questions best?" There was but one answer to this: "The men who are doing the flying." And, it was pointed out, the airmen themselves, who should know most about the country's airways, have hitherto neither been asked nor allowed to tell their stories. So it was that The Tribune two months ago began a survey of its own to determine what the country's air line pilots—holders of masters' tickets in commercial flying—would reply to a few of these basic inquiries.

• • •

A questionnaire was prepared and dispatched to representative airmen stationed in widely separated parts of the country. Only those who were first pilots with many thousands of hours of flying were chosen. They were asked to answer a series of questions which dealt with the following items:

1. Are commercial air lines forcing their pilots to fly in bad weather, as charged by representatives of the pilots' union, or are the operators generally conservative and chiefly concerned with safety?

2. Several of the air line operators have charged that the federal radio beams are unreliable, treacherous, and not to be trusted as aids to navigation. What have been your experiences with the beams?

3. Should the beams be removed from the airways, or should the number of beam-transmitting stations be increased and the older stations modernized to increase their efficiency?

4. What improvements in radio, lights, or other types of flying aids will make flying safer?

5. Where, in your opinion, does the responsibility for the winter's series of air line crashes lie?

Here are the responses.

Certainly the most interesting answers were those received in reply to question No. 1. Seventy-two per cent of those replying said the lines for which they flew never forced them to fly in difficult weather or encouraged competitive flying between pilots. Sixteen per cent of the men said they were forced to fly in bad weather or had known of instances where pilots were censured for canceling flights. Eleven per cent reported that there was some truth to reports that bad-weather flying and competitive flying are encouraged.

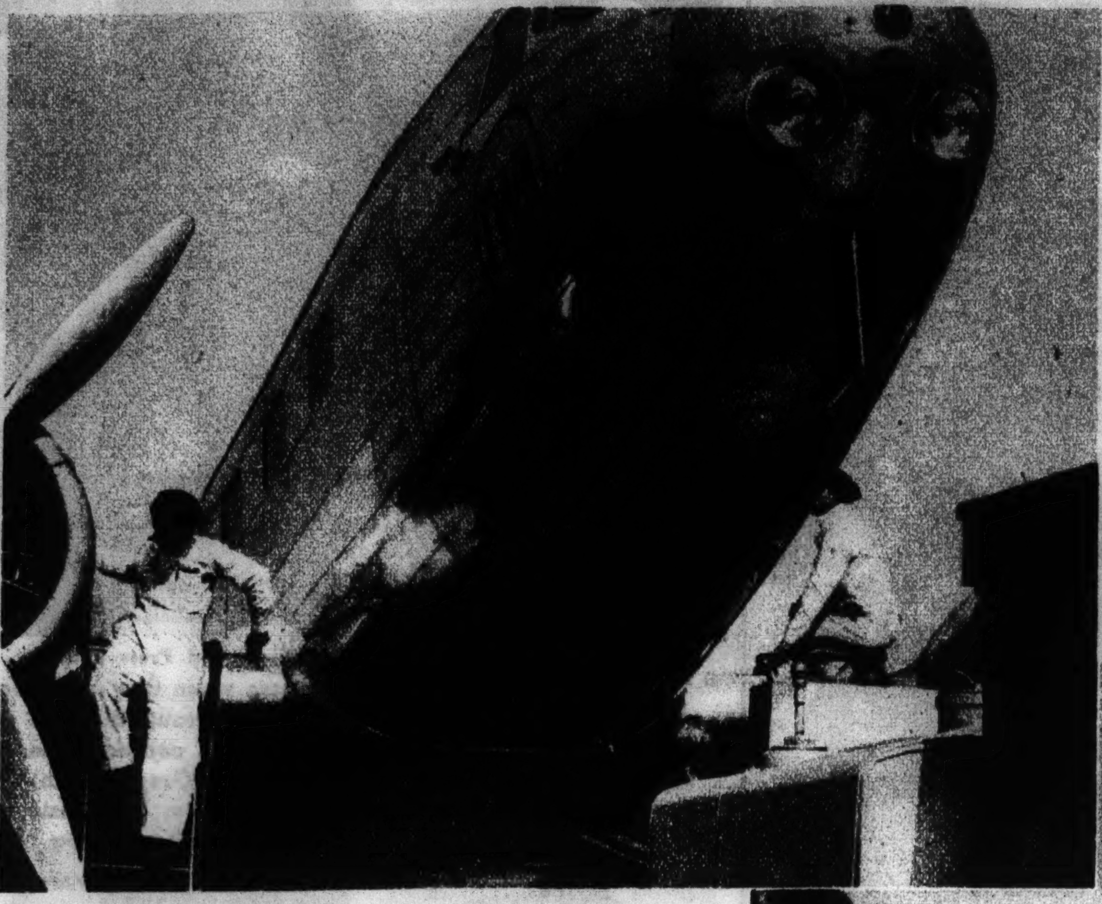
Ground crews at work preparing a Douglas DC-2 airliner for flight. These mechanics are filling fuel and oil tanks.

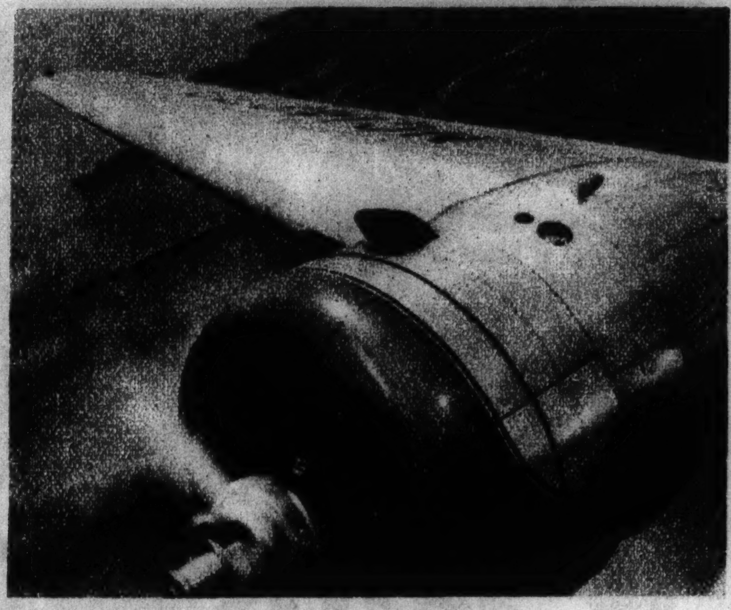
An airplane engine in operation. This is what a pilot sees when he looks through a cockpit window.

• • •

Here are typical replies:

"I can't imagine how anyone could force me to fly in weather that I thought unflyable. I have tried to keep away from competitive flying and in this respect have always had the backing of my immediate superiors, though not always of other pilots. I have often suffered criticism, or perhaps I should list it as thoughtless kidding, from mechanics, clerks, etc., when I canceled a trip and some other pilot flew, but never from the boss."

(Acme photo.)
". . . arrived at the conclusion . . . we had certain definite limitations, and if we went beyond those, then someone was liable to get skinned up."

Another:

"We all realize we had better fly when the hand-shaking pilots are going through even though the weather conditions are dangerous."

And another:

"I know of several instances where pilots were called down for canceling flights in bad weather. No air line pilot for any line feels secure in his job from one week to the next, and he is constantly harassed by operators every time he is late or cancels on his own. And they are constantly encouraged to make low-ceiling approaches. If a pilot talks he gradually is eased out of the picture. A pilot should be the final judge of the weather, but he isn't."

Probably the best answer is as follows:

"A book could be written on this question, and if it ever is written it will make very interesting reading for anyone concerned with air line travel. I will try to summarize my views. Air lines do not and never have to my knowledge forced pilots to fly in weather against their better judgment. On the other hand, I am quite positive that in many cases the operators have watched competition develop on their lines and between their lines, feeling that it was necessary to the development of tough-weather flying.

Ground crews are important cogs in the air transportation machine, but, once in the air, the pilot is in command.

"Three or four years ago, when we really started to fly by instrument and utilize the beam stations that the department of commerce provided, the operators felt that the weather situation was well in hand, and many pilots were of the same opinion. However, we soon learned that even with the best of instruments and with the beam going full blast we would frequently encounter situations which made it impossible to complete schedules. Nevertheless we had a license in our pockets which plainly stated that we were qualified instrument pilots, and were more or less secure in our knowledge that we must be pretty hot or the inspector would not have granted us such a license.

"Some pilots were a little more adept at the use of the radio beams, and some were a little less interested in the general state of their health, so naturally competitive flying was as natural and logical as breathing.

"The operators were in no position to judge at first whether the tough pilots were setting the standard for safe operation or whether the more conservative lads were right in occasionally canceling a schedule. This condition existed for a year or two before anyone, even the pilots themselves, were exactly sure just what the score was, but finally we all arrived at the conclusion that with our equipment we had certain definite limitations, and if we went beyond those, then someone was liable to get skinned up.

"In summarizing the first part of the question, I believe that although competitive flying was not urged or encouraged by the operators as a whole, they were certainly aware that it was going on and were no doubt proud or ashamed of the records their pilots were setting up for completed schedules.

"The postoffice department is guilty of a part of such flying in that they have sharply criticized certain lines for failure to complete a satisfactory percentage of their schedules, and I personally read correspondence within the last sixty days between officials of the postoffice department, the department of commerce, and our own company that plainly expressed dissatisfaction with our operations.

"It was brought about by an urgent request of our company to install a beam station at one point on the line, and was tossed around the nation's capital until they threw it right back in our laps with a very definite suggestion that we should have been able to complete the schedules in question without the aid of any aid to navigation whatever!

". . . Pilots as a whole are aware of the limitations of our equipment, and are also aware of the serious situations that may be encountered under certain weather conditions. Practically all of them are quite enthusiastic about life and are reluctant to blunder into anything that might end it.

• • •

"On any air line, however, there is a small percentage of pilots who, through lack of experience, ignorance, or cockiness, take, or would take, chances that ultimately would lead to a crackup unless they were restrained from using their own judgment. All air lines also have a small percentage of pilots who are too conservative and are reluctant to fly into any weather that appears doubtful.

"Both types are undesirable, but it is impossible to obtain a group of men who are identical in their flying characteristics, so it is up to the operators to strike a balance, make the operation safe for the most conservative men, and then by training and checking try to keep them all up to a high standard of efficiency and technique.

"So much for the operators' side and the pilots' side of the pilot-pushing question, and now we come to the most dangerous phase of the whole business, and that is the ground man or dispatcher who lets his ambition to become the world's best weather man and dispatcher, coupled with a certain tendency to execute his authority over the pilots, run wild.

"He is to be found on all lines and has been no doubt responsible for a certain percentage of accidents in the past, and in all probability will continue to be until a sufficient number of seasoned, well balanced, and mature men can be procured and trained to fill all such jobs.

"A dispatcher holds one of the most important jobs on the air lines today, and although he should be an excellent weather man and have a thorough knowledge of the limitations of equipment, radio aids, terrain, emergency fields, alternate airways and airports, he is usually paid a salary that no good weather man would consider working for.

• • •

"The finest weather men in the country are not infallible when it comes to forecasting weather, so it is illogical to assume that a young man who has usually worked up from a job as trafic agent, or baggage smasher, is capable of taking the available weather information and forecasts and releasing flights when the weather all along the line approaches minimum ceiling and visibility requirements.

"In isolated cases of direct or indirect pilot-pushing, nine times out of ten it is instigated by some smart young punk on the ground who, after a year or two of service around a station loading ships, checking mail forms, or the like, is made dispatcher and immediately sets out to put the line on a paying basis.

"He has heard enough gossip around the office and the pilots' quarters to have a well defined idea of who is tough and who can't take it among the piloting personnel, and he starts right in pushing the ones he considers weak and restraining the boys who are too anxious to complete schedules.

"When he clears a pilot who doesn't choose to run, the dispatcher will be heard to remark in a knowing way that So-and-So doesn't 'cut the buck.' This remark will make the rounds, finally get back to the pilot concerned, whose first impulse is to knock some teeth down said dispatcher's throat, but on second or third thought he will decide that it's best to overlook such incidents when emanating from such an inexperienced source.

"When the remarks are repeated at a later date, as they usually are when a dispatcher gets an idea that he has a weak sister on the line, the pilot is placed in rather a tough spot. He naturally has a certain pride in his ability to fly his runs, but he may quite easily be getting the bad breaks in the weather, in being on the wrong side of the cold front, flying into the soup instead of out of it.

"In any event he is aware that certain remarks are being circulated around that he is a little weak on his weather flying, and when this conclusion is reached anything is liable to happen. His judgment is questioned, he is mad enough to commit mayhem, and in most cases he is waiting for a chance to demonstrate to all concerned that he can fly just as efficiently in bad weather and shoot just as many low approaches as anyone on his division.

"I do not know of any crackup that has resulted from this sort of business, but I have seen such things happen and have had cold chills every time the phone rang in bad weather for fear someone had put his neck out a little too far in an effort to vindicate himself in the eyes of the world."

(Continued next week.)

Tribune Aids and Protects Employes

(Continued from page one.)

Its medical assistance guards its employes against physical danger, and its benefit and insurance plans protect them in sickness and in old age.

The welfare activities of the Tribune company may be divided into three classes. These are activities of which the expense is defrayed entirely by the company, including pensions, sick and disability benefits, health and dental service, maternity benefits, and marriage gifts; life insurance, to which the company and employes both contribute; and savings associations, originally sponsored by the company, but now financed and operated by employes alone.

The Tribune bonus plan might also be included in the first class of activities. Last year the company distributed $765,000 in Christmas bonuses. The bonuses, instituted in 1915, are paid on a sliding scale of percentages of annual wage payments, increasing with increased terms of employment. For employes earning less than $4,000 a year the payments are 3 per cent for those employed less than three years, 5 per cent for those employed three to five years, 8 per cent for those employed five to ten years, and 10 per cent for those employed more than ten years. Percentages for those earning more than $4,000 a year are on a lower scale.

"The directors establish this pension fund as an appreciation of the fidelity, efficiency, and loyalty of the employes," is a notation in the minutes of the directors of the Tribune company for June 15, 1911.

In the quarter century which followed 132 employes of The Tribune have been pensioned. There are 67 pensioners on the roll at present. All employes are eligible to pensions under the conditions of the plan. Employes who have reached the age of 55 and have been employed for fifteen years may be pensioned at the discretion of the pension board. Employes of twenty years' or more service may be pensioned at their own request after reaching the age of 60. Any employe of thirty years' service who becomes disabled may be pensioned regardless of his age.

The annual pension payment is, for each year of active service, 2 per cent of the average annual pay during the ten years preceding retirement, with a maximum of $100 a month and a minimum of $18 a month. Most of the pensioners receive the maximum, annual payments in 1936 totaling $86,000.

On Dec. 1, 1919, The Tribune started operation of a comprehensive employe benefit plan, the most important item of which was a system of sick and disability benefits. Before that time sick benefits had been allowed by the company's welfare committee on an individual basis.

Under the plan in operation since 1919, employes who have been with the company for more than ten years, if sick or disabled, receive six months' full pay and thereafter six months' half pay during their absence from work. Those employed from five to ten years receive thirteen weeks' full pay and thirteen weeks' half pay, and those employed more than a year six weeks' full pay and six weeks' half pay.

Forty-three per cent of the company's employes, a recent survey showed, are eligible to maximum benefits, having worked ten years or longer, while 77 per cent have been employed for more than five years and 96 per cent for more than a year.

Last year 277 employes were placed on the benefit pay roll, having been absent from work for more than one week. Of these 109 were paid for one week, 44 for two, 34 for three, 14 for four, 13 for five, 11 for six weeks, and 52 for longer periods, a total of 1,023 weeks' pay. Two employes were paid for the full year. Total wage payments under the benefit plan were $50,000.

The benefit plan department has a staf with an annual pay roll of $18,000. This includes a dentist, who last year gave free consultation and prophylactic treatments to 1,580 employes; and a nurse, who during the last year had 4,306 office visits for first aid and minor ailments and who made 1,400 home calls on employes who were disabled or ill. Woman employes of The Tribune who leave work to have babies receive six weeks' full pay during confinement.

In 1916 The Tribune started the practice of giving each employe, on the completion of five years' service, a $1,000 life insurance policy which the company maintained during the period of employment. In 1934 this plan was broadened to give such a policy to each employe after one year's employment, and at the same time employes were given the opportunity of buying additional insurance, in amounts scaled according to annual pay, at group rates.

At present there are 2,275 employes in Chicago of The Tribune, radio station W-G-N, and the Tribune Tower insured under these group policies, with a total of $8,158,000 in force. During 1936 death claims of $73,000 were paid to beneficiaries of 23 policyholders, and permanent disability claims of $9,100 to three policyholders.

The Medill Building and Loan association, started in 1922 with financial assistance of executives of The Tribune, is controled by employes of the company who are members. In fourteen years it has matured and paid off $2,600,000 in stock, of which $584,500 went to pay off mortgages on homes built or purchased by employes.

During 1936 it received approximately $220,000 in payments and made new loans totaling $140,000. It now has outstanding $622,000 in loans on 135 homes. Some 700 employes are members.

The Dearborn Mutual Benefit association was organized as a practical defense for Tribune employes against the exactions of loan sharks. It is a mutual savings and loan association with which is combined a death benefit system.

It makes loans to members at 1 per cent a week for sums exceeding $50, or 2 per cent on smaller sums, the principal and earnings being distributed to members at the end of each year. During 1936 a total of $12,750 in death benefits was paid to families of 17 members who died. For 1937 the association already has enrolled 1,922 members.

June Contributes Four Great Tragedies

(Acme photo.)

2 In the days before the killing, Thaw—to judge by this picture—might have been mistaken for a serious minded student or college professor, instead of the wastrel he turned out to be.

(Acme photo.)

3 The woman in the case as she appeared in 1902, with a bearskin rug as a sofa background. Evelyn Nesbit confessed to her husband that she had been mistreated by White prior to her marriage to Thaw, and this brought on a fit of rage that ended in the murder.

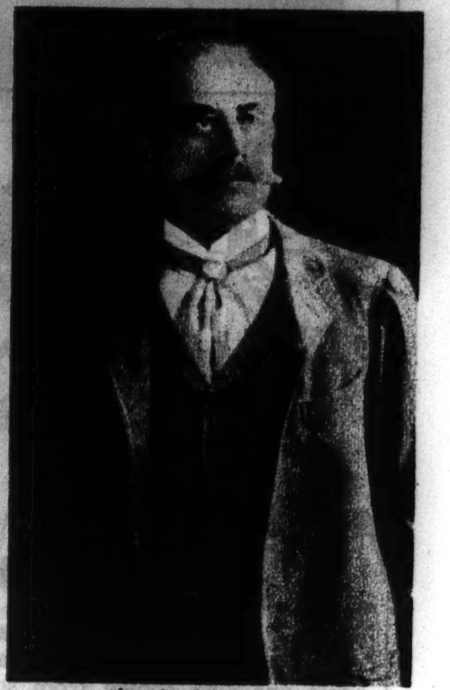

(Associated Press photo.)

4 Stanford White, the architect, who was the victim of Thaw's jealous rage.

1 Evelyn Nesbit, chorus girl wife of Harry K. Thaw, was the more or less innocent cause of one of America's most celebrated criminal cases. It was on her account that Thaw, millionaire eccentric, shot and killed Stanford White, distinguished architect, on the night of June 25, 1906.

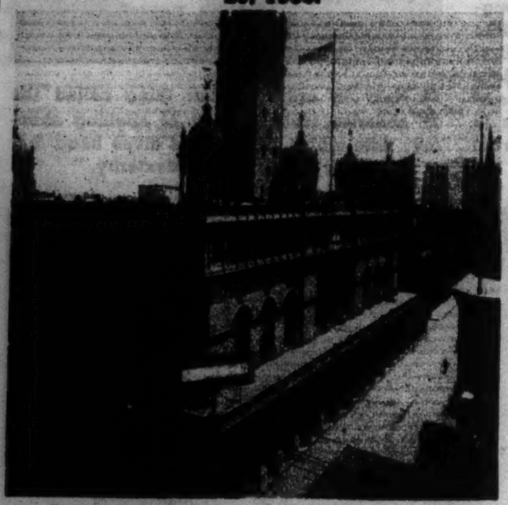

5 The scene of the shooting, the old Madison Square Garden in New York City.

(Acme photo.)

6 Thaw having breakfast in jail after his arrest on a charge of murder. His family's millions were mobilized for his defense. Through the efforts of some of America's leading lawyers and alienists, he was saved from a death sentence by being declared insane.

(Acme photo.)

7 The murderer was committed to the New York state hospital for the criminal insane at Matteawan. In this view he was facing a hearing on his insanity in 1912.

(Associated Press photo.)

8 In a bathing suit that was considered a bit daring in those days, Evelyn Nesbit "tried to forget" by going to the seashore.

9 Miss Nesbit was not averse to capitalizing on her notoriety. For years she appeared at theaters and night clubs. Here she was in 1913 with her dancing partner and second husband, Jack Clifford.

10 Thaw as he looks today, after more than thirty years of litigation. In that time he has twice been declared insane, and twice sane. He has kept out of asylums since 1924.

Two Serbian Assassinations—and an American Massacre

1 Thirty-four years ago King Alexander and Queen Draga of Serbia were believed to be preparing to proclaim the queen's brother as heir apparent to the throne. To prevent this move, a military conspiracy was organized. In the early morning of June 11, 1903, the conspirators penetrated the palace and savagely murdered the king and queen. The two are shown here at the time of their wedding.

(Acme photo.)

2 The spark that ignited the world conflagration—the costliest war in history—was set off on June 28, 1914, when Archduke Franz Ferdinand and his wife of Austria-Hungary were assassinated at Serajevo, Serbia. Austria-Hungary served an ultimatum on Serbia, the latter was evasive in answering, and war was declared. This picture of the royal family was taken in 1911.

1 The massacre of Maj. Gen. George A. Custer and his men on June 25, 1876, ranks as one of the major tragedies of the white man's long campaign to subdue the Indian. In this group, assembled at Fort Lincoln, Dakota territory, two years beforehand, there was no hint of warfare. Chief Sitting Bull, a medicine man afterwards accused of having incited the Sioux and Cheyennes, was standing at the left. Mrs. Custer was standing next to him, and the general was seated at the extreme right.

(Acme photo.)

3 Franz Ferdinand's assassin, 19 year old Gavrilo Princip, being arrested after the shooting. Princip was a member of a group of young Bosnian Serbs who gave terroristic expression to the discontent aroused by Austria-Hungary's repression throughout its Jugoslavian provinces. Because of his youth, he escaped execution, but was given a prison term. He died in the prison hospital several years later.

2 A photograph taken in the Black Hills in 1874. Left to right: A Sioux scout, Gen. Custer, his orderly, and his brother, Capt. T. W. Custer. The bear had been shot by the general.

3 The Custer battlefield national cemetery near the Little Big Horn river in southeastern Montana hallows the ground where the general and his force of 264 men were slaughtered by the Indians. The cross marks Custer's grave.

SHE PASSED HER EXAMS

By W. E. Hill

Copyright, 1937, by Chicago Tribune-N. Y. News Syndicate, Inc.

Jackie Pinglee is known as the "dirt spreader." Buzzes around the halls during exam week with fascinating tales about some one who copied from some one's paper and is going to be shot at dawn for it. And how Edna wasn't sick at all, because some one saw her coming out of a movie. And so on.

Louise's mamma is having a heart-to-heart talk with Miss Garber, the history teacher—just so Miss Garber will see reason and pass Louise. (Louise gave one look at the history questions and walked out of class.) Her mother is pointing out that, of course, examinations are all right for a girl who has to go out and hunt a job some day, but Miss Garber should know that Louise, with her looks and charm, will marry some nice, wealthy boy and never have to work! etc., etc.

Jacqueline is a big baby. She walks around before an exam telling every one she's scared to death, and is going to forget everything she ever knew. "Feel my hands," says she, "Cold as ice!"

Mabel and Loretta are great chums and walk up and down the halls studying their notes on chemistry. This is the only time of year they have no time to discuss their usual topic, "the perfectly horrible food" they were forced to eat in the lunchroom. (Loretta chose tuna fish sandwich today because it's a brain food.)

The crowd outside the classroom. Rita says, "She won't expect us to know that." And Betty says, "She will, too. She's just mean enough to ask us that." Soon the girls now taking an exam will come from the classroom. And there will be moaning and cries of "I only got one and a half questions right! That means D-minus! Oh, dear, oh, dear!"

Jane makes a point of choosing a seat in the classroom either behind or alongside a studious girl with nice big open handwriting so she can "borrow an eraser" often without disturbing any one.

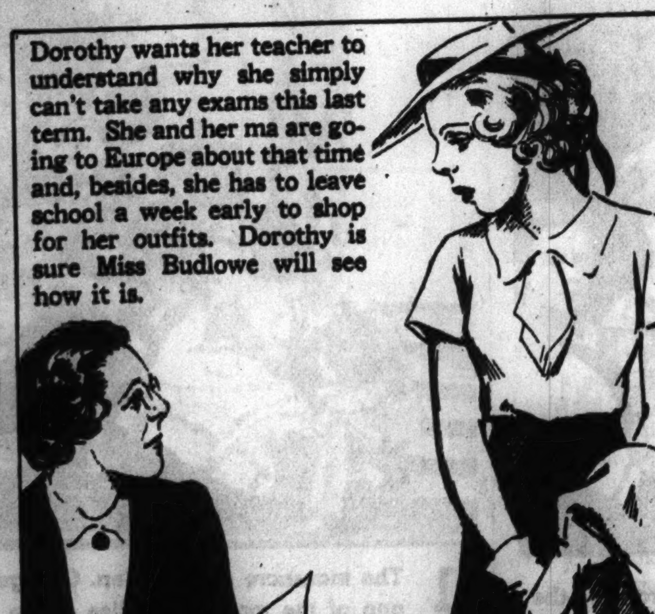

Dorothy wants her teacher to understand why she simply can't take any exams this last term. She and her ma are going to Europe about that time and, besides, she has to leave school a week early to shop for her outfits. Dorothy is sure Miss Budlowe will see how it is.

Why teachers go gray. These girls, who are pouting so prettily, have had their papers returned so they may benefit by their mistakes. One girl will insist she meant the right answers, even if they read wrong, and the other will insist, "But, Miss Farrelly, you never GAVE us THAT in class!"

Cynthia's mother is hearing Cynthia's irregular verbs, and not being a great help. (She thinks "merci" means "mercy." That's a sample of mother's French! Brother Jimsey, too, is very little help. He tells Cynthia not to worry because he heard from a girl, who took French last year, that Cynthia's teacher flunks every third paper without reading it.

The Trick of Getting Into Things When Ma Was Young

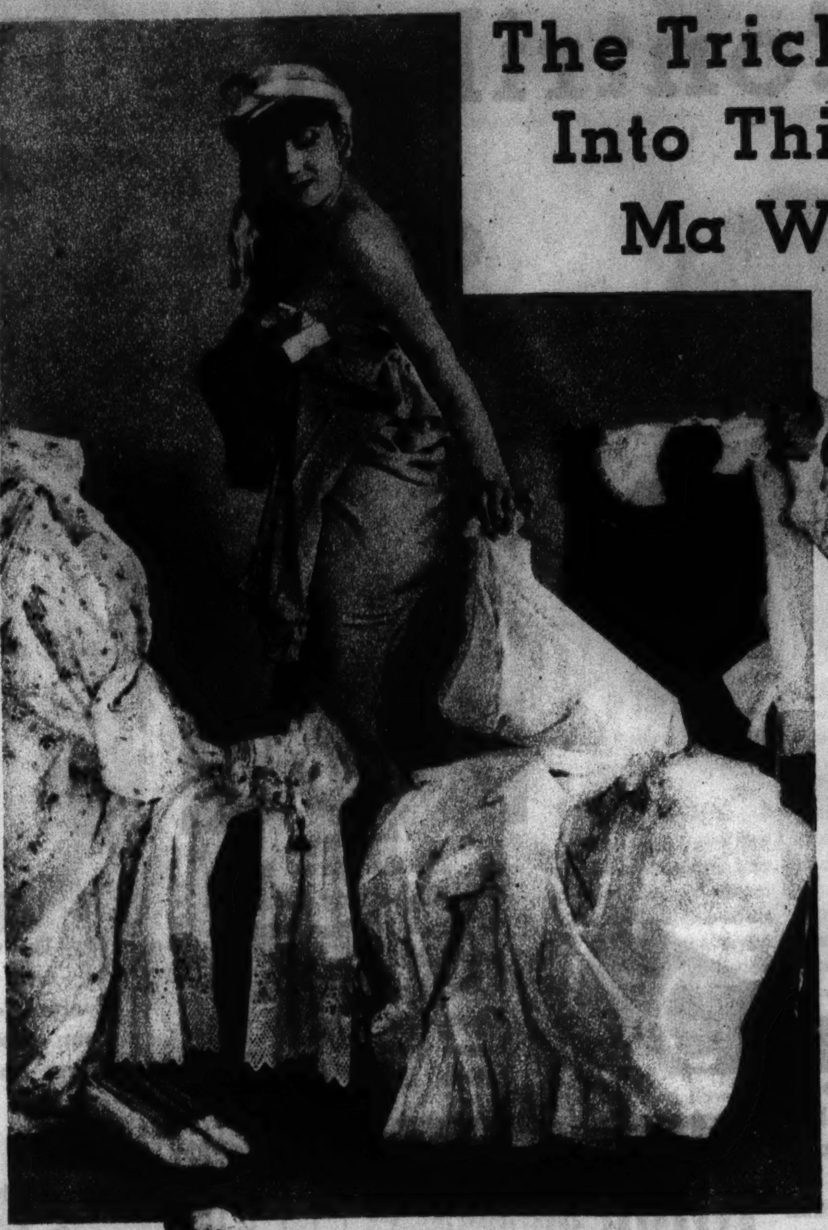

1 Let's turn the clock back 37 years to see what Miss America, model 1900 (impersonated by Angna Enters, pantomimist), wore and how she struggled into her strange and armorlike garb. She starts with two chairs full of bewildering regalia and gingerly picks up a lacy two-legged curio, the likes of which have lain these many years in attic, musty portmanteau, and fragrant cedar chest.

2 Next in order is that thing called the chemise (refined way of spelling shimmy), into which our subject dives head first and with no little dexterity.

3 It's now safe for her to toss aside the concealing negligee to dazzle us just a trifle with the quaintness of it all—the cunning ribbons tied in bows and the plus-four jibe of the two-cylindered thing that encases her legs.

(© Acme photos.)

4 No, she is not playing an accordion! She is merely hooking herself into a rigid instrument designed to make her beautifully wasplike. It is called a corset (sometimes the plural, corsets), and it is the most nonelastic device ever thought up by mankind. It is stiffened by stays of steel. Corsets usually were pink or white, but this one is red.

5 This petticoat is stepped into, although the technique often varied. Some styles called for head-on entry. The first petticoat was like the first coat of paint—it merely supplied the foundation. Four or five frequently were worn.

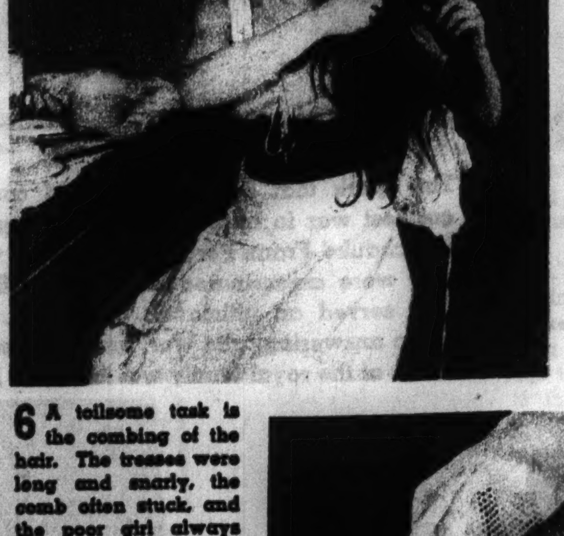

6 A toilsome task is the combing of the hair. The tresses were long and snarly, the comb often stuck, and the poor girl always was in a hurry. Some young fellow waiting down in the front parlor would be pretty much put out about this delay.

7 At right: If the young fellow remarked about the tinkle of the bell, the girl would come back snappily, "Skidoo!"

8 So here we have the 1900 version of Miss America, with her hair fixed high and her skirt trailing low—and only the tips of her little shoes showing. She's ready for a party.

Coronation Show Recalls Victories of Americans

Troops of the King Have a Past

By JAMES DAVIS

GREAT BRITAIN knows how to capitalize on tradition! With its king, its ancient and gaudy trappings of state, and its soldiers, it gives the people of its far-flung empire something more to think about than the mere humdrum of daily life. It sees to it that Britons cherish old names. It isn't enough that its fighting men are just soldiers. They must be soldiers with a name, with a past, with a history. Victories of these warriors are played up to the people in heroic manner. Defeats are given scant mention.

Among the more than 34,000 troops that took part in the coronation procession in London on May 12 were soldiers of regiments that boast of places in history. Among these regiments were some that had seen service in America, had fought against the colonists in the American war of independence, had opposed troops of the United States during the War of 1812, and earlier had fought side by side with the colonists against the French and the Indians.

Weapons, uniforms, and regimental names have changed; the British army has been reorganized, but the units today are the lineal descendants of the campaigners who carried the same regimental colors in battle the world around in centuries past. They carry on the traditions of their red-coated forefathers who fought with flintlock and muzzle-loading cannon at Bunker Hill, Brandywine, and other American fields, and finally surrendered at Yorktown and Saratoga.

Outstanding among them are the foot guards, crack infantry units of the army. Their three oldest regiments, the Grenadiers, the Coldstreamers, and the Scots guards, supplied a force of two battalions that served in America from 1776 to 1781, until their remnants—548 officers and men out of the original 1,082—surrendered at Yorktown under Cornwallis.

• • •

The guards saw probably the heaviest fighting of any British troops, being constantly on call to serve as shock troops. They covered Sir Henry Clinton's withdrawal from Philadelphia in 1778; drove the colonial forces out of New York the same year; engaged in a desperate skirmish at Freehold courthouse in 1778; helped Lord Cornwallis out of difficulties in North Carolina in 1780; bore the brunt of the fighting at Guildford courthouse in 1781, and then seven months later surrendered at Yorktown.

The Leicestershire regiment, two and one-half centuries old, was another unit represented in the coronation procession. It was twice captured by Americans and exchanged at the battle of Stony Point in 1779. It was hardly recognized when ordered into service under Cornwallis and surrendered at Yorktown in 1781. At that time it was known as the 17th foot regiment.

The Middlesex regiment (old 57th foot), resplendent at the coronation, also surrendered at Yorktown. Flank companies of the Shropshire light infantry (old 53d foot) were defeated at Saratoga under Burgoyne. Its banners were later repulsed at New Orleans by Gen.

(Acme photo.)

The Argyle and Sutherland Highlanders wear picturesque uniforms today. Predecessors of these officers were repulsed at New Orleans by Jackson's mountaineers in 1814.

Andrew Jackson's mountaineers in the War of 1812.

As a mark of their presence at the battle of Bunker Hill the members of the 1st battalion, Royal Berkshire regiment, wore a special decoration on their hats on coronation day—a white feather with black tip for the grenadiers, a red hackle for the light company.

The Buffs, the Royal Highlanders (the famous Black Watch), and the East Lancashire, Yorkshire, and North Staffordshire regiments are all descended from units that saw service in the American revolution.

The King's Shropshire light infantry (old 85th light infantry), the Royal Scots fusiliers, and the Essex regiment (old 1st battalion, 44th foot) share the dubious distinction of aiding in the burning of the city of Washington in 1814.

These units formed the Light brigade of the British expeditionary force under Maj. Gen. John Ross. Led by Colonel Thornton, they were mainly responsible for winning the battle of Bladensburg, which opened the road into the capital. The colonel led them in a bayonet charge that cleared the bridge at Bladensburg and the road to Washington.

The gaudy uniform of the early Coldstream guards formed a bright mark for the guns of the Americans in revolutionary days.

(Acme photo.)

The Coldstreamer of today, dressed more prudently, parades on every occasion.

A few months later the same units learned a lesson they never forgot while facing General Jackson's raw mountain recruits at New Orleans. Following British war tradition, they advanced in close formation across open fields toward the Americans' crude earthworks. Jackson's mountaineers, the world's best shots, waited with their squirrel guns ready. In the brief, decisive engagement 2,600 British troops were lost, killed, or wounded. Eight Americans were killed and thirteen wounded. No battle in all history proved better the value of prudence over blind valor.

Few regiments still wear in the field the famous red coats that have marked the British on the world's battlefields. Most of them are clothed in new dark blue or green uniforms. But they still trace their history back to the same units that fought and were beaten in America.

Khaki and blue, being less of a mark for enemy guns, have been adopted for troops in active service. But the British never have abandoned the more resplendent regalia worn for centuries on dress parade. Britons still are awed by the pageantry of formal parade and the changing of the guard. Tradition has made the tall bearskin helmets and the bright trappings symbolic of imperial strength.

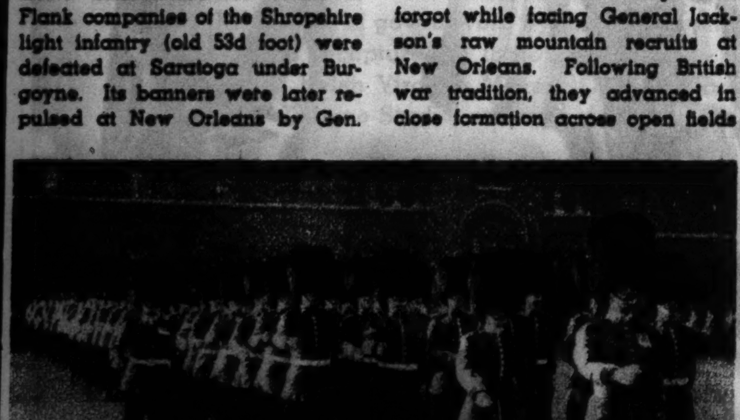

(Acme photo.)

The Grenadier guards maintain the ancient ceremonies that awe visitors to London. Their uniforms are little changed from those worn by their predecessors at Yorktown.

Swift Death in Its Bite!

Most Feared of Snakes Is King Cobra

By GUY MURCHIE JR.

THE king cobra, or hamadryad, of Burma is the largest as well as the most deadly of poisonous snakes. Its average length is twelve feet, and individuals have been known to measure eighteen feet, which is three times the length of the common "hooded horror" cobra of India. The king cobra's intelligence, quick temper, extraordinary agility, and lethal poison make it the most dreaded of all snakes.

The spectacular appearance of the king cobra and its terrifying reputation are enough in certain parts of Burma to cause it to be hunted by big-game hunters much as is the tiger in India and the lion in Africa. The only difference is, as Adventurer Gordon Sinclair once wrote: "You don't hunt the hamadryads. They hunt you. If you go out to track down a tiger the element of surprise is all yours. You ambush the tiger and smash him down. But you can't put a hamadryad on the spot; the surprise element is all his. He sees you coming and either lies in ambush for you or comes for you like a spluttering skyrocket."

In consequence those who want to hunt, or be hunted by, king cobras first put on an elaborate suit of woven bamboo, a sort of basket cage with slits through the bottom for their high-booted legs and a loophole higher up for their shotgun. When you've got it on you look something like a penguin and feel like King Arthur girded for combat.

Sinclair, who once was taken out after king cobras by a veteran in Burma named Scott, described his experience as follows:

"We cocked the shotguns, poked them through the slits, and climbed into the bamboo armor. Then we started stumbling into the jungle. . . . It was damp and dappled with sunlight. There were no birds around, and I wondered why. Somehow I felt very secure. Then: 'Look out! Watch him! Watch him!' A great, menacing hood had reared up to the right of Scotty. It wavered there just for a second, then collapsed again.

"With his nose straight out, the rear yardage wiggling like a flag in the breeze, the killer came for Scott. He was coming flat to the ground. If I had shot, Scott would have got it. He stood calm and ready. The snake reared up again and hesitated, but Scott didn't shoot. It came on faster and rose a third time. Bam! The bird shot landed true and the coiling monster went down in a red mess. I stood transfixed. Scott kicked the snake with his boot and then over his shoulder saw one coming for me. I looked, fired with an automatic jerk, and missed. I can't remember firing at all.

"I just remember the lidless, unblinking eyes as the snake reared up, hesitated a split second, and pounced downward. He caught me at the back of my high boot and left two thin purplish streams trickling downward. I stepped backward and to the side. The hood rose up again. About the width of an ordinary book. I pulled the trigger, but hadn't brought up the new shell, and there was a dull click. The snake came crashing against the bamboo with the fury of a tigress. Wham, swish, wham again. Scott couldn't fire without hitting me, but he was bellowing with fury. I gave a jerk at the gun and swung the new shell in. The snake coiled himself down like an accordion and I let go. The big cobra sprang at the same second I fired the shot and crumpled up in a ball."

As described by Dr. Raymond L. Ditmars of the New York Zoological park, who is well known as America's greatest snake expert, the king cobra is "a slender, graceful serpent with a narrow head that looks anything but poisonous . . . but it is actually . . . an extremely bold creature, refusing to take a bluff, and on the whole the most dangerous in habits and venomous properties of all poisonous snakes. . . . The coloration is pale olive, crossed by darker olive bands. . . . When angered there is a marked flattening of the neck and the serpent rears the head and neck from the ground."

The spreading of the hood is brought about by the raising of the snake's long front ribs, its elastic skin being stretched taut over the framework thus formed. It is a nervous reaction to irritation and always precedes an attack by the snake, though sometimes by such a small fraction of a second that it cannot be depended upon as a warning. The king cobra has much less of a hood than his smaller cousin, the common cobra of India, whose broad hood bears the well known "spectacle mark," a marking that somewhat resembles a pair of spectacles. But a snake's hood, of course, has no relation to its dangerousness, except that a very broad hood may slow up the strike somewhat because of air resistance. In fact, this may be the cause of the relatively slower striking speed of cobras as compared to rattlesnakes and other very fast strikers.

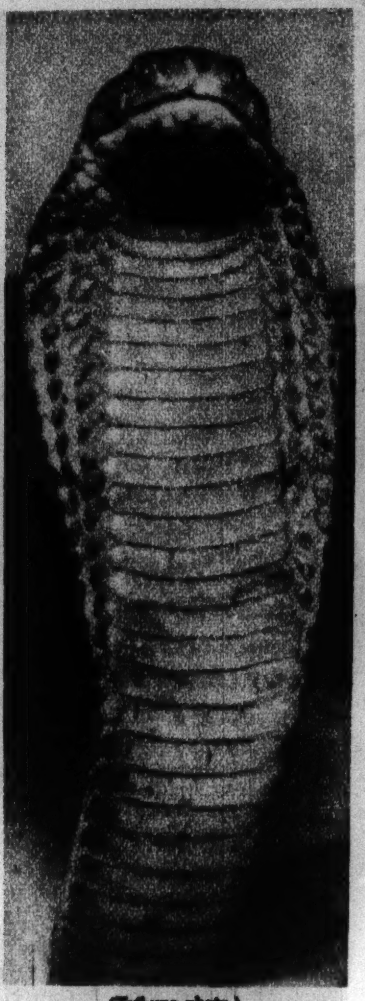

(Tribune photo.)

Head of a king cobra, most deadly of poisonous snakes.

(Tribune photo.)

Performing an operation on a twelve-foot king cobra at a snake exhibit held in Central Palace, New York City.

• • •

The virulence of the cobra's poison, however, is the thing that more than anything else gives the cobra his great reputation. Unlike most other poisonous snakes, whose poison acts by destroying the blood corpuscles, the cobra's venom acts directly on the nervous system and thus is very rapid in its effects. Paralysis begins within a few seconds and is followed by death unless strenuous medical attention is immediately given.

The cobra's biting apparatus is a marvelous thing. His fangs, though considerably shorter than those of most poisonous snakes, are located on either side of his upper jaw. They are connected to little glands, one behind each eye, which inject poison into the fangs. The fangs themselves are made rather like hypodermic needles, with a small tube down one side out of which the venom is ejected as the fang buries itself in the flesh.

All bites, of course, are not of the same effectiveness, even from the same snake, for if the snake has recently made a strike his venom supply will be low. Also the effect a bite has on you depends much on the location and size of injection the snake was able to make in your flesh. It is much easier to treat a bite on a finger or toe where you can cut around the puncture to let the blood flow and then isolate the injury by tying a tourniquet higher up on the limb, than to treat a bite on the body, where the poison may quickly reach a vital organ. A lot depends also on the general health and resistance of the person bitten.

• • •

The best snake bite treatment of all is the hypodermic injection of antivenine, an antitoxin specially prepared to counteract a snake's venom. This should be carried whenever one is exposing himself to danger of being bitten, for it is the only reliable cure and even at that must be injected almost immediately. It was discovered by Dr. Albert Calmette of the Pasteur institute and is obtained by repeatedly injecting a horse with small doses of venom until he is strongly immunized. Then a quantity of the animal's blood is drawn and the serous portion separated, the latter being the antivenine.

According to Dr. Ditmars, the king cobra is the most intelligent of all snakes. It is one of the very few snakes, for instance, that realizes when in captivity that it must rely on its keeper for food. A slight vibration at the door of a king cobra's cage is enough to bring the snake at full speed to the crack, where it will explore up and down the frame with flipping tongue in anticipation of receiving food. And it will invariably lift its head and anxiously look about at feeding time, even before the keeper has put in his appearance.

The king cobra is cannibalistic. That is, it generally refuses to eat anything but snakes, and it likes to kill them itself and devour them as they are dying from the effects of its poison.

A meal of a snake lasts the king cobra many days, depending on the size of the snake eaten. But all cobras cannot live on other snakes, and the smaller common spectacled cobra of India eats chiefly frogs, rats, and small birds. This it is that makes him such a danger to the people of India, many thousands of whom are said to be killed by cobras every year. Since rats live close to human beings, the cobras come into the native villages in their search for them, and there naturally have to defend themselves occasionally against being stepped on by brown bare feet.

Which brings us to the phenomenon of snake charming, a performance widely practiced in India and involving these common spectacled cobras. Has the Hindu's flute anything to do with his apparent control over the cobras? Or does he hypnotize the onlookers?

In the public square of an Indian village the shrill-toned flute of a native snake charmer quickly gathers a crowd. Sitting cross-legged before his baskets, the Hindu plays solemnly and weirdly for a few minutes. Then he gently removes the covers of his baskets, whereupon two or three cobras' heads arise, their hoods spread widely and displaying the famed spectacle mark. The Hindu continues his refrain while the reptiles stare glassily at him out of their lidless eyes. He sways from side to side in time with the music, and as the onlookers gaze open-mouthed the deadly cobras can be seen to sway also in time with the music.

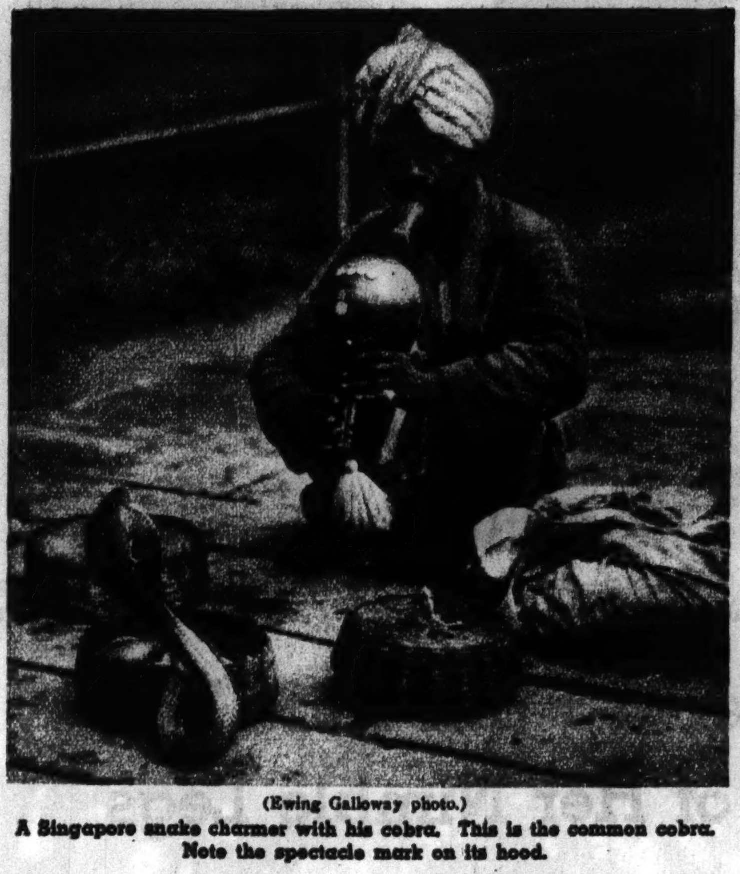

(Ewing Galloway photo.)

A Singapore snake charmer with his cobra. This is the common cobra. Note the spectacle mark on its hood.

• • •

Let Dr. Ditmars explain it: "The greatest requisite of the snake 'charmer,' is nerve; this must be backed by a thorough knowledge of snakes. No hypnotism figures in the business. The handling of poisonous snakes is a reckless performance. Not infrequently the snakes are 'fixed'—that is, their fangs have been extracted. This treatment does not render them entirely harmless, for poison flows from the wounds left by the extraction of the venom-conducting teeth, and the palatine and teeth of the lower jaw are liable to produce lacerations through which the virus may gain the circulation . . .

"Well does the Hindu know that if his cobras become accustomed to handling and teasing they will 'dance' with less energy; so he keeps a supply of fresh and undisturbed serpents on hand. The cobra's natural attitude of defense is . . . a rearing posture with hood spread widely. From this position it follows with swaying motions every motion of its aggressor. The Hindu's swaying body elicits a like motion on the part of the snake as it alters its position in aiming to strike. . . . The shrill notes of the reed appeal only to the imagination of the spectators, and were the weird intonations to cease the dance would continue without interruption, for snakes exhibit absolutely no interest in music. . . ."

The ringhals, a South African cobra, is another interesting member of the numerous cobra family. This snake is sooty black in color and rarely exceeds five feet in length, but its most distinctive characteristic is its ability to "spit" venom when annoyed. This it can do with amazing accuracy, and many a man has received a virulent stream of poison square in the eye even while standing several feet from the snake. The mechanism of this spitting seems to be that by contraction of the poison glands the venom is forced out through the fangs and at the same time a blast of air is violently exhaled. Although such an external infliction of poison is not apt to be fatal, there is great danger of its permanently blinding the unfortunate victim who receives it in his eyes.

Ready, Willing, and Able to Dance

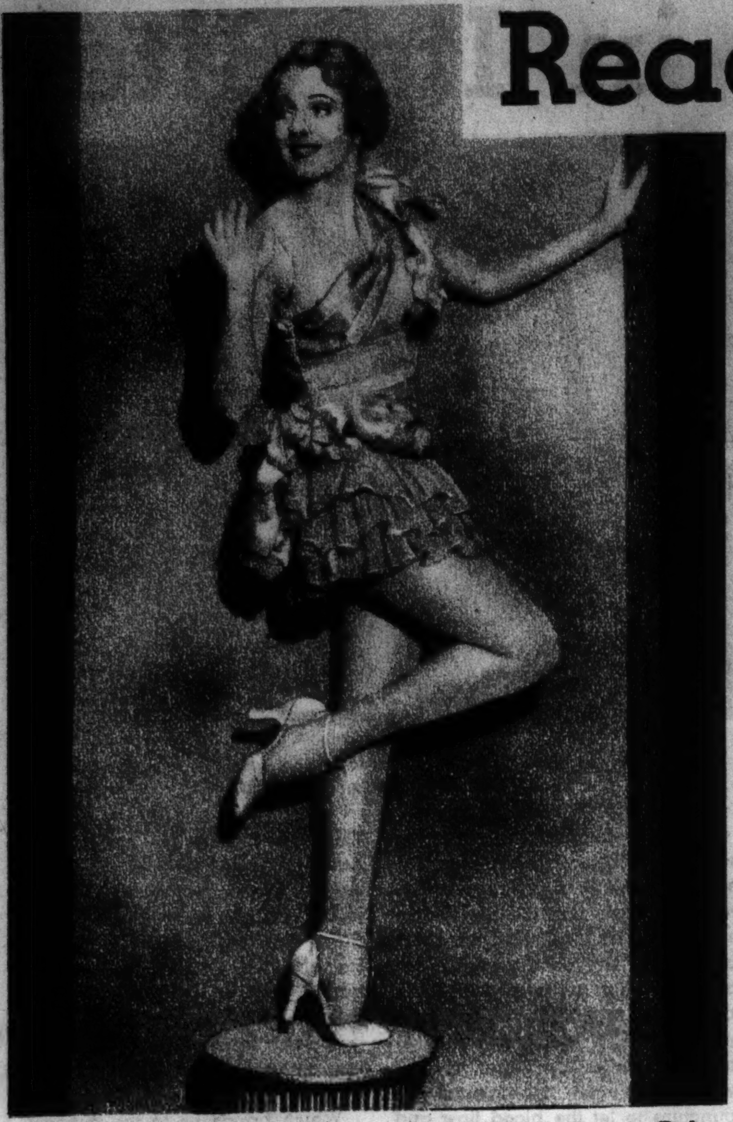

Dainty dancer of the film "Footlight Parade" was Ruby Keeler. Now she's working in the picture "Varsity Show."

A long time ago—nine years, to be exact—she was one of the cast of "Sidewalks of New York."

Endowed with charm and poise, Ruby Keeler is one of the big names in the cinema world. She attained her present position because she was able to dance as few girls could.

(Tribune Color Studio photo.)

Ruby Keeler a Film Star Today Because of Her Nimble Legs

SHE admits that when she landed in New York from Nova Scotia, where she was born twenty-eight years ago next August, she was afflicted with an inferiority complex. But she conquered it! Dancing Ruby Keeler of the films today possesses no vestiges of what might be called an inferiority complex. She's alert, endowed with charm and poise, and literally "on her toes" most of the time.

● Her favorite actor, as one might surmise, is none other than her husband, the "mammy-singin'" Al Jolson, although she confesses that the actor she most enjoys working with is James Cagney. Her favorite exercise (naturally) is dancing, and her favorite sport is swimming. Her favorite radio comedian is Ed Wynn, her favorite actress Katharine Cornell, and the character of history who impresses her most is Catherine the Great of Russia. This esteem for the Russian queen of 150 years ago is based upon the great Catherine's unparalleled courage of convictions. Miss Keeler's favorite author is the Frenchman Andre Maurois.

● Ruby has faith in dreams, believes in hunches, likes violets and ginger ale, is 5 feet 3½ inches tall, and never diets. She doesn't have to. She admires silent men, abhors those who talk too much.

● Her professional life began in New York, where she danced in night clubs—four of them at one time. Later, after creating a sensation with her dancing in Ziegfeld's "Whoopee" and "Show Girl," she was drawn in the movies. Her first film was "42d Street"; then came "Gold Diggers of 1933," "Footlight Parade," "Dames," and "Flirtation Walk." Her most recent release was "Ready, Willing, and Able." At the moment she is working in the star role of a new production, "Varsity Show."

● Ruby and Al met at a railway station. Each was there to meet friends. Six weeks after the introduction they were husband and wife. Al Jolson Jr. is their adopted son. He came from the Cradle in Evanston, an institution that has supplied no small number of infants for famous foster parents. Miss Keeler is a Catholic and her husband is Jewish. They were married by a justice of the peace. Never, according to their own statements and those of their friends, have they had any disagreement over their religious beliefs. Since their marriage they seldom have been separated.

An important detail in preparation of a motion picture. Miss Keeler looking on while studio cameramen prepare to photograph an angular shot of a group of beauties who have been signed up for action and atmosphere.

Picture Section June 6, 1937

Chicago Sunday Tribune.

QUEEN ANNE, who ruled England from 1702 to 1714, wore the original of this dress of pale chartreuse green taffeta with an overdress of peach brocade taffeta. Ombre brown ribbon trims the big straw hat. It was Anne who originated the enormous hoop skirt, to which the design of Queen Anne furniture is due; she had her cabinet maker build special legs on chairs so that she might sit gracefully in the hoops.

JANE SEYMOUR, third wife of Henry VIII., was attired in a gown like this when Holbein painted her portrait in 1536. The Holbein portrait is now in the Belvedere gallery in Vienna. The dress is of heavy satin with gold embroidery and ivory satin trimming. Jewels are emeralds and pearls.

Historic Gowns

THE glamor of gowns worn by English queens of centuries ago is recaptured in these reproductions from the collection of Helen Virginia Meyer. Color photos are by The Tribune Studio, courtesy of the Fair Store.

CATHERINE OF ARAGON, first wife of Henry VIII. of England, wore such a dress as this, of heavy velvet with kirtle and sleeves of the underdress elaborately embroidered. The headdress is of velvet and gold, with emerald, topaz, and pearl ornamentation at the front. The dress is a replica of that worn by Catherine for a portrait which was painted in 1515 and now hangs in London.

Royal beauty simply garbed

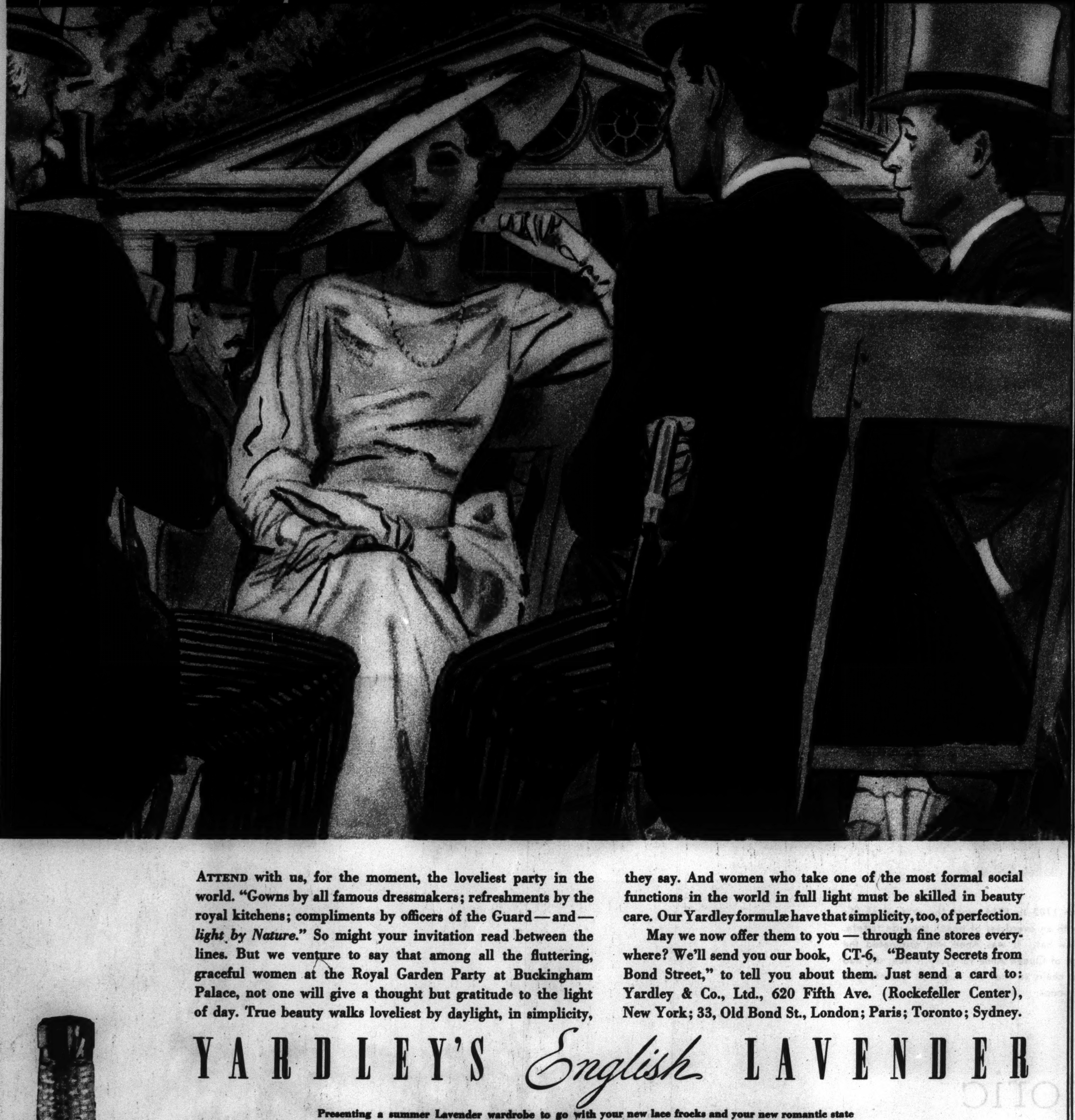

ATTEND with us, for the moment, the loveliest party in the world. "Gowns by all famous dressmakers; refreshments by the royal kitchens; compliments by officers of the Guard — and — *light by Nature.*" So might your invitation read between the lines. But we venture to say that among all the fluttering, graceful women at the Royal Garden Party at Buckingham Palace, not one will give a thought but gratitude to the light of day. True beauty walks loveliest by daylight, in simplicity, they say. And women who take one of the most formal social functions in the world in full light must be skilled in beauty care. Our Yardley formulæ have that simplicity, too, of perfection.

May we now offer them to you — through fine stores everywhere? We'll send you our book, CT-6, "Beauty Secrets from Bond Street," to tell you about them. Just send a card to: Yardley & Co., Ltd., 620 Fifth Ave. (Rockefeller Center), New York; 33, Old Bond St., London; Paris; Toronto; Sydney.

YARDLEY'S *English* LAVENDER

Presenting a summer Lavender wardrobe to go with your new lace frocks and your new romantic state of mind. First, YARDLEY'S ENGLISH LAVENDER in the new Acquaintance Package, complete with breezy atomizer (95c, $1.95). Then the lovely gold-topped dressing table flasks to shower its provocative fragrance over you more lavishly ($1.10, $1.90, $3.30). And the stunning wicker bottles you'll find in English bathrooms and cabanas ($1.65, $2.75, $5). Any one who's ever experienced the bewitching effect of Lavender perfume on her masculine audience won't stop there. She'll add a box of LAVENDER DUSTING POWDER to enhance her cool charm ($1.35), a COMPACT of cake or loose Lavender powder in the smart new Coronation design. (Single $1.50, Double $2.50, Triple, with a handy attached lipstick, $3.75.) And she'll slip a LAVENDER BLOSSOMS SACHET into all her lingerie shelves. (Box of six, $1.35.) Lavender makes you feel the way you want to look, from morn 'til night all summer.

BY APPOINTMENT TO HER MAJESTY QUEEN MARY

SECRETS OF AN ENGLISH COMPLEXION

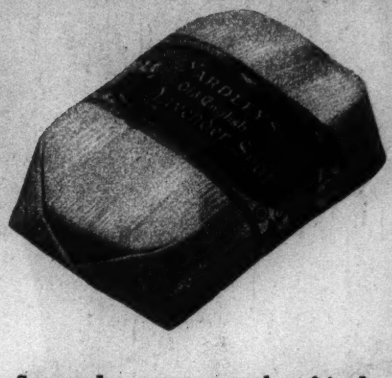

Soap and water are your best friends in summer, just as they are the Englishwoman's. But take care—sun, salt, wind and exposure call for just one soothing, gentle, famous soap to bathe away their drying influences. YARDLEY'S ENGLISH LAVENDER SOAP — 35c a large tablet, used twice a day in summer, should keep your skin like a baby's, removing every trace of skin-spoiling, harmful waste.

YARDLEY'S ENGLISH COMPLEXION CREAM is a boon to hot, tired faces in the summer. It is so cool and light — and so effective in cleansing and softening after your initial soap-wash. $1.10 a jar, $2.50 for a triple quantity. If your skin is aged or exposed a great deal to the weather, you cannot afford to neglect YARDLEY'S rich NIGHT CREAM either. $1.10 — use a light film while you are bathing. And if you'd keep your pristine freshness, we recommend YARDLEY'S FOUNDATION, an imperceptible film that does wonders to hold your powder and is almost impervious to perspiration. 85c. Use YARDLEY'S TONING LOTION, 85c, in the morning to cool and close your pores.

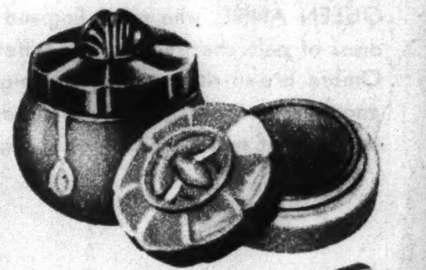

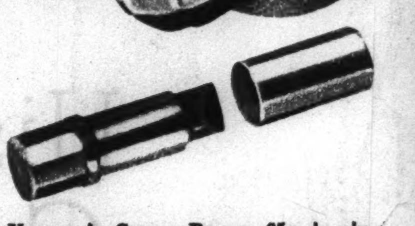

YARDLEY'S CREAM ROUGE, 85c, in six flattering, youthful shades, is excellent for beach wear, for it blends so naturally. Indelible lipstick to match, an important summer item, $1.10. And, new transparent Eyeshadow, 85c, can be used on the beach, most subtly also.

However, your powder is the most important summer item of all, and we recommend the loveliest powder in the world. YARDLEY'S ENGLISH LAVENDER POWDER or ENGLISH COMPLEXION POWDER for the dry skin . . . each a miracle of fresh, light beauty. So fine they never cake . . . and scarcely ever come off. Try English Peach, if you're staying Nordic . . . or radiant copper Gipsy. Five other shades. $1.10.

The Windsor-Warfield Romance: Scenes and Personalities

Associated Press photo

FOR THE TROUSSEAU OF MRS. WALLIS WARFIELD, who on Thursday became the bride of the duke of Windsor, the Paris house of Mainbocher rushes forty-eight creations to completion.

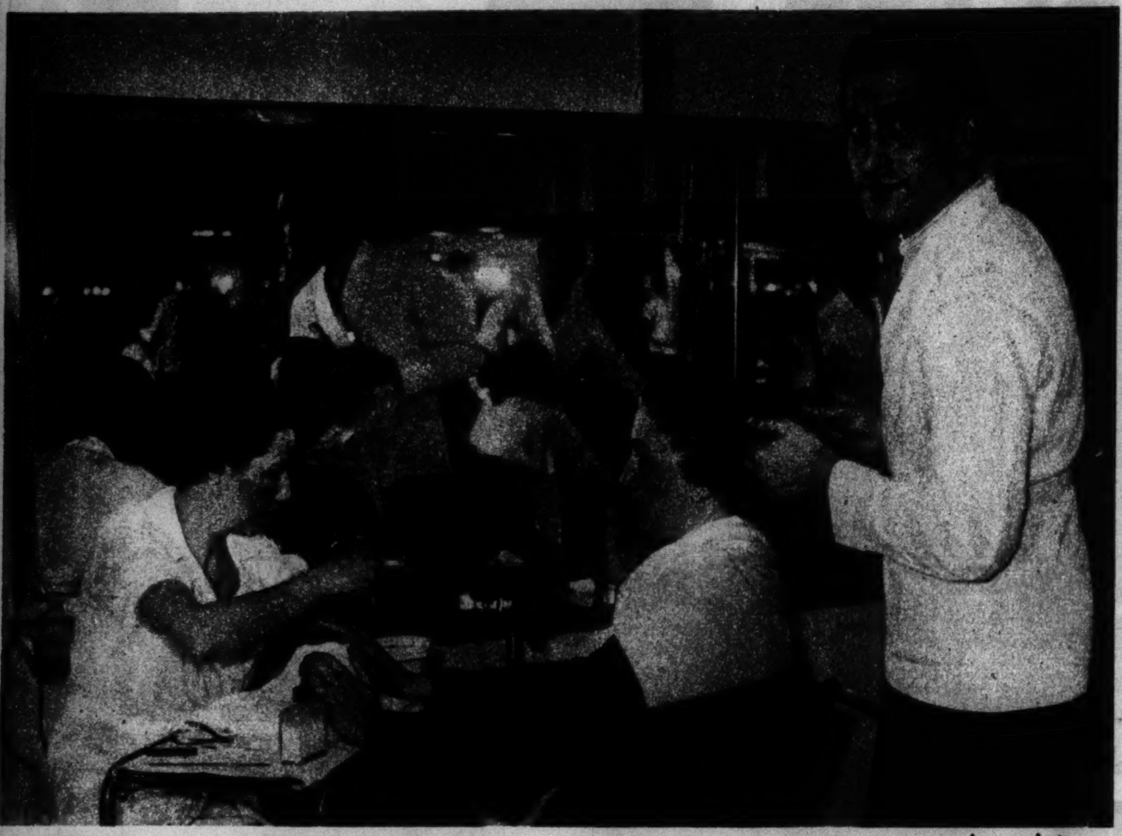

Acme photo

WALLY'S PARIS COIFFEUR, Antonio Magagnini, and her manicurist, Mademoiselle Annie, attend the duchess of Villa Rose, formerly Mrs. Robert Goelet. Magagnini and Mademoiselle Annie have been making weekly trips to Chateau de Cande, Mrs. Warfield's retreat.

International photo

THE BRIDE OF WINDSOR

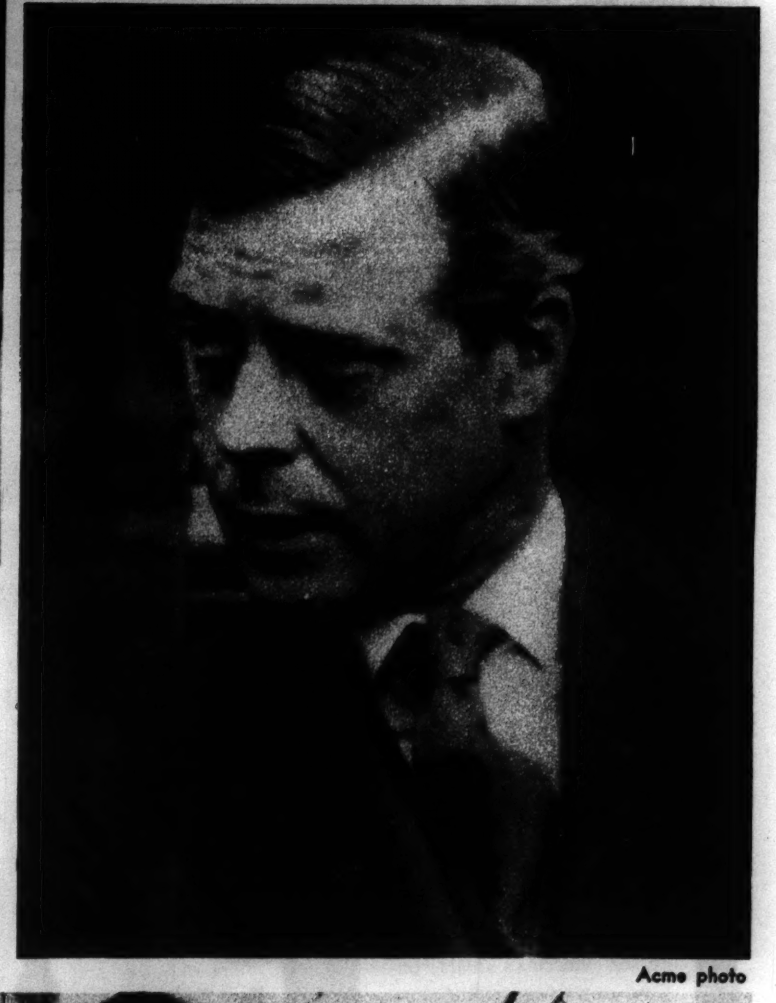

Acme photo

THE ROYAL BRIDEGROOM — A recent pose of Windsor.

Acme photo

BACK TO PRIVATE LIFE—Mrs. Stanley Baldwin, wife of the premier who forced Edward off the British throne and now has retired.

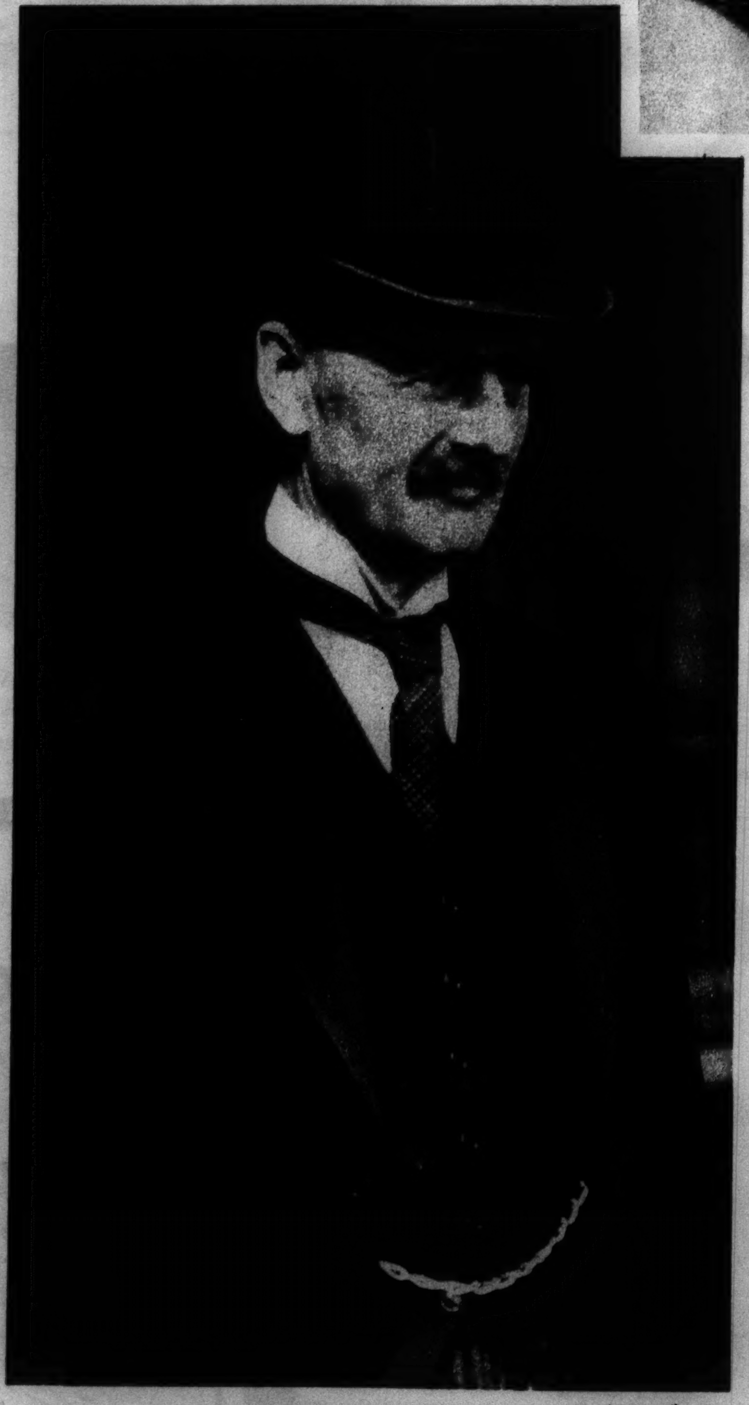

Acme photo

THE NEW PREMIER—Neville Chamberlain in a recent public appearance.

Associated Press photo

HONEYMOON CASTLE—Wasserleonburg, in Carinthia, southern Austria, leased by the duke of Windsor.

Acme photo

SIR HARRY LAUDER MEETS SHIRLEY TEMPLE.

Faces in the News

Photo from Kimpei Sheba, Chicago Tribune Press Service

THE BROTHER OF JAPAN'S EMPRESS WEDS—Count Higashi-Fushimi, who some time ago gave up his title of imperial prince and became a commoner, with his bride, Countess Kamei.

Photo from Kimpei Sheba, Chicago Tribune Press Service

A RARE PUBLIC APPEARANCE—Empress Nagako of Japan attends a Red Cross meeting in Tokio.

Acme photo

AT A BOSTON COSTUME BALL—Franklin D. Roosevelt Jr. and his bride-to-be, Miss Ethel du Pont.

Ranger Bicycles
FOR GRADUATION

Before the Summer rush you can buy this $55 RANGER for
$34.85
Completely equipped, including electric horn and light, fine English pump, tools and 5-year guaranty. Chicago's greatest stock—44 styles, colors and sizes of bikes. (Easy Payments if Desired.) Also our latest streamlined, balloon tire Sentinel models with lamp, horn, carrier and SPEEDOMETER at $23.97
Bring this ad and get a good lock and chain free with your bicycle. (Tr.)
MEAD CYCLE CO.
Near Madison St. Bridge 17 S. MARKET ST.

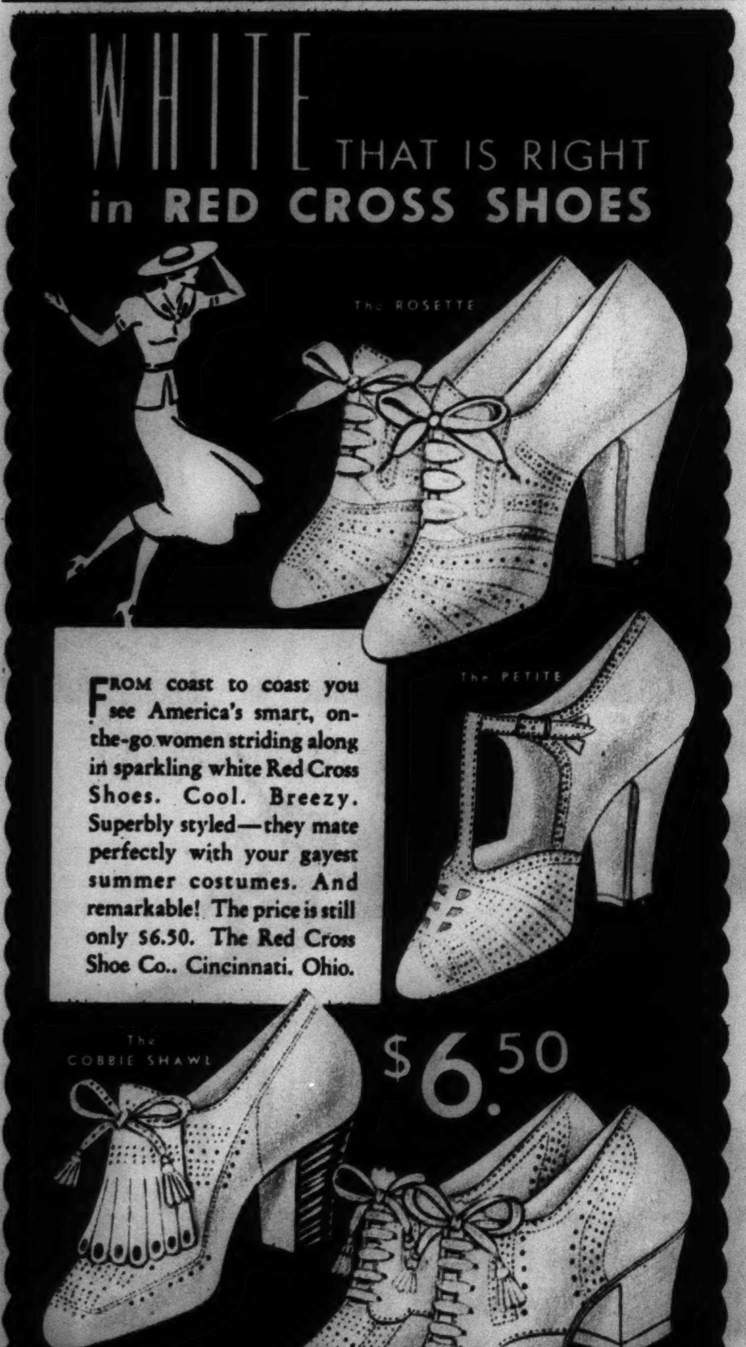

Made over exclusive "Limit" Lasts
RED CROSS SHOES

TUNE IN the Atlas Prager Sports Review with Pat Flanagan, WBBM, every Tuesday, Thursday, and Saturday, 6:15 P. M. (C. D. S. T.), 5:15 P. M. (C. S. T.)

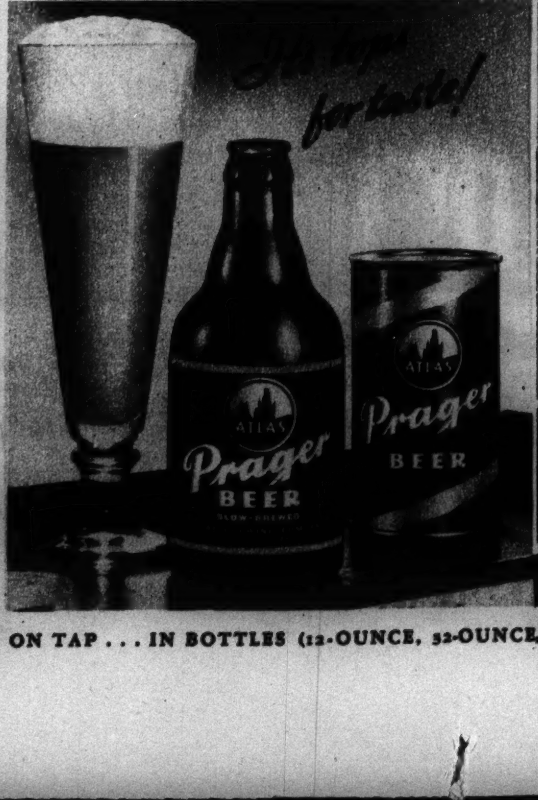

● Perfect timing is far more effective than frenzied haste, in swimming . . . and in brewing. Atlas Prager Beer is *Slow-Brewed* . . . slowly and thoroughly fermented . . . well aged. Each unhurried step is laboratory checked to assure you the same fine aroma and full mellow flavor every time you order Atlas Prager. *It's tops for taste!* Atlas Brewing Company, Chicago.

Drink ATLAS Prager BEER
SLOW-BREWED

ON TAP . . . IN BOTTLES (12-OUNCE, 32-OUNCE, ½-GALLON) . . . IN KEGLINED* CANS *Trade-mark American Can Co.

AIDS TO *Home Hygiene*
IN THIS FREE BOOKLET

Helpful hints on how to avoid and overcome the dangers and embarrassments of unsanitary conditions and offensive odors in the home. What to do about annoying and destructive insects. Ways of using Creolin as a general antiseptic, personal deodorant, and for first aid. And many other valuable aids for the housewife. Just send your request for free copy of "Home Hygiene," to Merck & Co. Inc., Dept.MW6Rahway, N. J.

CREOLIN
banishes
Bathroom Odors

Actually Costs Less to Have PERFECT HEAT IN EVERY ROOM

Say Iva and Everett Mudge.. HOLLAND FURNACE Plus HOLLAND INSTALLATION

Works Wonders in Detroit Home!

"OUR first winter with Holland warm air heat was a revelation," say the Mudges of Detroit. "When we added up our coal bills for the season, we were astonished to find them much lower than for any previous winter! It was real economy for us to buy a Holland but more important still—we got such comfort as we had never enjoyed before—we really got PERFECT HEAT in every room!"

Many, many thousands of families have had this same startling experience. Installing a Holland system has not only made their homes far more comfortable than ever before but has also reduced fuel costs.

COMPLETE FACTORY RESPONSIBILITY

The reasons for this astounding improvement are two-fold. First of all—the finest furnace money can buy kept low in price by modern quantity production methods. It extracts an absolute maximum of heat from the fuel. Secondly, this finer furnace is so installed that every available unit of heat generated is actually transferred to your home.

The way a furnace is installed is so important, in fact, that the Holland Furnace Company will not entrust it to any outside organization. As explained below, each installation is scientifically planned and expertly installed by Holland's own highly trained men—each one a specialist in his own task. There are no middlemen to divide responsibility when you buy a Holland. The manufacturer is responsible directly to you and fully guarantees your satisfaction.

EASY, LONG-TERM PAYMENTS

It's so easy to own a Holland, too. Holland efficiency keeps prices surprisingly low and, under Holland's own easy payment plan, you virtually make your own terms. All financing is done by Holland. Small payments on a long term plan. No delay—no red tape—we handle everything for you. So, why not investigate further? Call the nearby Holland engineer TODAY!

FREE HEATING SURVEY

If your furnace is defective in any way it is costing you money for which you get no benefit and it may be a hazard to health and property. Why not learn the truth? The local Holland engineer will gladly make a thorough inspection of your entire heating system and point out defects that should have attention if there are any. This service is absolutely without cost or obligation. Call the nearest Holland Factory Branch and ask for FREE inspection.

Air Conditioning AT SLIGHT EXTRA COST

At remarkably low cost any warm air heating system can be made to do double duty. A new Holland development gives you greater summer comfort . . . greater heating efficiency and complete air conditioning in winter. Inquire at the local Holland Factory Branch near you.

HOW HOLLAND TAKES THE GAMBLE OUT OF FURNACE BUYING

And Assures Every Owner of Real Heating Satisfaction

FACTORY'S ENGINEER PLANS SYSTEM . . .

There can be no gamble in buying a Holland installation. Holland's own trained heating engineer scientifically analyzes the heating needs of your home, room by room and plans a complete system based on accurate knowledge—not guesswork. Then, to make your satisfaction doubly sure—plan is carefully checked by expert engineers at factory before work starts.

FACTORY'S OWN CREW INSTALLS IT . . .

Guided by the engineer's detailed plan, Holland's own expert mechanics make the installation. These men are specialists who do nothing else but install HOLLAND warm air heating systems and air conditioning equipment. They are carefully trained for this work by our engineers and are guided by their personal supervision, and inspection of all work at its completion.

FACTORY'S OWN GUARANTEE PROTECTS IT . . .

Once installed, your HOLLAND system is protected by ironclad guarantee which definitely insures you PERFECT HEAT in every room. You take no chance, therefore, for there are no middlemen—no division of responsibility. You are protected by a direct factory-to-you guarantee, from the World's largest installers of home heating and air conditioning systems. There's real protection for you, also, in the fact that this company has a record of over 30 years of success to maintain. Holland cannot afford to have a failure on yours or any other installation.

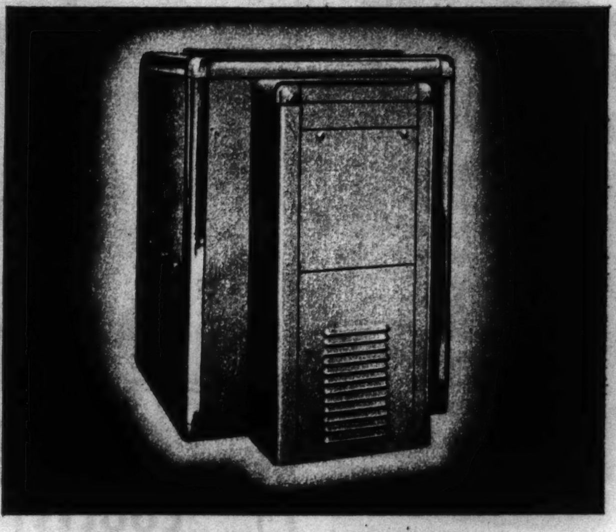

New Oil-Furnace Conditioner!

A sensational new development by Holland is this revolutionary new system—burner, furnace and air conditioning equipment in one complete unit. In winter it gives you the luxury of completely automatic air conditioning throughout your home. You have perfect heat in every room—air filtered, humidified and circulated to every nook and corner. It is incredibly quiet and economical. In summer, it circulates clean, filtered air to all rooms with decided cooling effect. Radically improved at every vital point it is truly astonishing in performance, yet the first cost is remarkably low and you can buy, of course, under Holland's own amazingly liberal easy financing plan.

SEE this FREE PROOF

Amazing sample furnace demonstration shows you the many exclusive, patented Holland features which save fuel, reduce furnace tending, increase comfort and SAVE YOU MONEY. Call the Holland man now.

NO OBLIGATION!

There Is a Holland Factory Branch Near You . . . Consult Your Phone Book

Chicago General Sales Office:
2009 Straus Building, 310 South Michigan Avenue
Phone: Harrison 1255

HOLLAND FURNACE COMPANY

GENERAL OFFICES HOLLAND, MICHIGAN

The World's Largest Installers of Home Heating and Air Conditioning Systems

Tribune photo

BLOOMS OF LILAC DAYS CHEER HOSPITALS AND OTHER INSTITUTIONS—These truckloads of flowers, and others, came from Chicagoland gardens on one of the two days of collection in the "share your lilacs" campaign. This movement, sponsored by the Chicago Plant, Flower, and Fruit guild and The Chicago Tribune, has become the largest of its kind in the United States.

Tribune photo

IN UNIFORMS OF OTHER DAYS, troopers of the 14th cavalry reherse for the Lake Forest horse show, June 17-20.

BEACH SUITS OF 1937

VEDA ANN BORG of the movies wears a bathing suit of native-printed cotton.

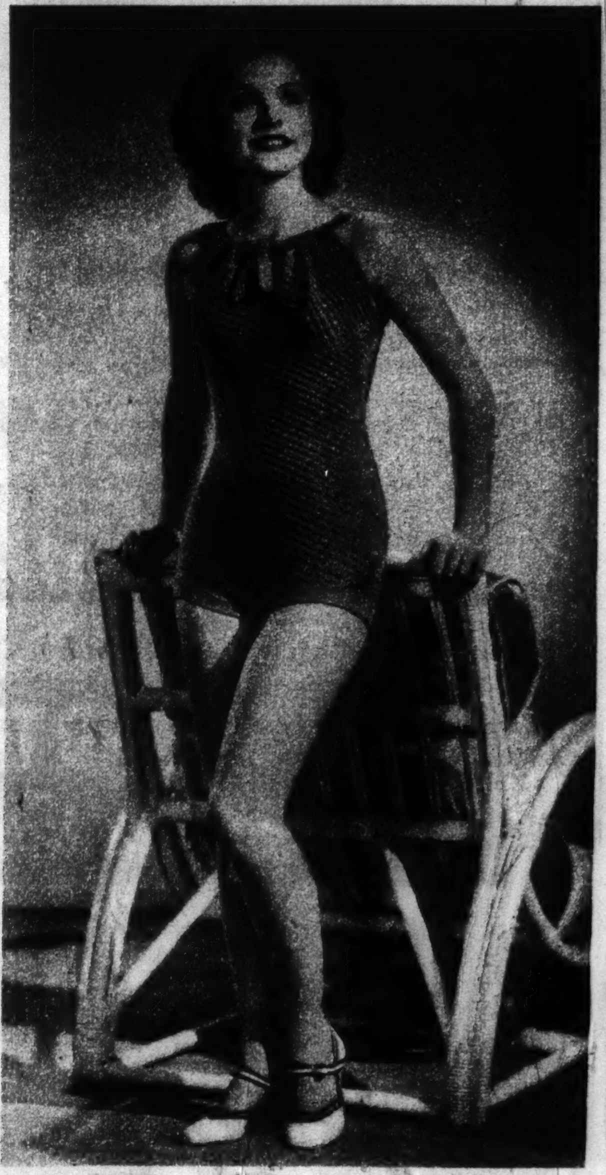

LYNN BERKELEY models one of the new knitted suits for beach wear.

MR. McTAVISH • HIS ADVENTURES

1 Mr. McTavish slumbers—perchance dreaming of hot dogs.

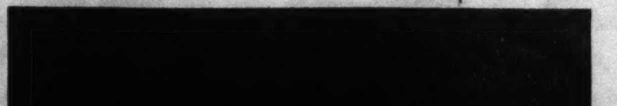

2 At any rate, next morning the master weighs up a ration . . .

3 And Mr. McTavish seats himself at table hopefully.

Fotos from Herbert H. Schoenlank

SMOKE *Gets in Your* EYES

Everything set? Let's see—the thermos, the hamper, the grill . . . and the Murine.

What? Murine for a picnic?

You bet! Before night you'll be glad we took it with us.

Here come the children from their swim—and the first reason for bringing Murine. Even the cleanest lake water leaves eyes red and uncomfortable, and Murine is both cleansing and soothing.

Lighting a fire with this green wood is no joke. And the smoke insists on going in my eyes.

Use the Murine—a couple drops in each eye will take away the stinging sensation. It washes out the tiny particles that cause irritation.

You're right, honey—I'm glad we took the Murine. It helped to make our day perfect.

It will make the night perfect, too. After being out in the sun and dust and wind, our eyes need to be refreshed.

YOU NEED MURINE FOR YOUR EYES THIS SUMMER

Summer is the season of wind, sun glare and dust—all bad for eyes. Murine is the safe and effective way to combat them. Its gentle action cannot harm delicate eye tissues. Get a bottle today at any drug store.

FOR ITCHING SKIN

Are you suffering from an itching, burning, irritated skin? There's no need to. For 30 years Zemo has brought welcome relief to millions of sufferers. Because of its rare ingredients, Zemo usually cools, soothes and relieves the itching of Eczema, Simple Rashes, Pimples, Ringworm and similar annoying skin irritations promptly. Buy Zemo today—All druggists', 35¢, 60¢, $1. Approved by Good Housekeeping Bureau.

zemo

THE SLICKEST, COOLEST SHAVING CREAM I EVER USED!

That's what thousands of men are saying about Listerine Shaving Cream. You'll say so yourself, once you try it.

Why not gamble two bits and make it prove itself to you? You will get 104 of the finest, coolest shaves you ever had.

In Listerine Shaving Cream is a gentle balm and lubricant that is kind to the tenderest skin . . . leaves it cool and pliable instead of raw and stiff.

LAMBERT PHARMACAL CO.

St. Louis, Mo.

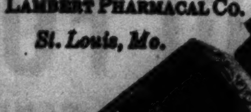

104 COOL SHAVES FOR 25¢

Photo from Erhard Ericson, 8530 South Throop street

MAGNOLIA BLOOMS IN BEVERLY HILLS—Miss Elinor Nelson stands beside a blossoming tree at the home of Mrs. Blanche B. Peterson at 10361 South Wood street.

Photo from J. W. Martin, 709 North Central avenue

PATRICIA ANNE MARTIN PROTESTS HER BATH.

ANOTHER CHANCE TO WIN
BIG CASH PRIZE
IN NEW OXOL CONTEST

FIND 10 MISTAKES IN THIS PICTURE

THEN FINISH THIS RHYME

On a picnic never fret
Just how many stains you get
Washing clothes will cause no pain

THIS IS MY RHYME ________________________"

NAME ________________________ 4

ADDRESS ________________ CITY & STATE ________________

READ how easily you can win one of the one hundred and three cash prizes! Simply put an X mark alongside each of the ten mistakes. Then write a last line to the rhyme. (The line must end with a word that rhymes with "pain.") Enclose this advertisement along with a label taken from a bottle of Oxol. All grocers sell the pint size bottle of Oxol for only 15c. To the one hundred and three persons sending in the best rhymes, cash prizes will be awarded as shown below. In the event of a tie, each tying contestant will receive a duplicate cash award. The decision of the judges is final. All entries become the property of the J. L. Prescott Company. Contest ends June 30, 1937. All entries must be postmarked before midnight of that date. Send your entry with the Oxol label to Oxol Rhyme Contest, J. L. Prescott Co., Passaic, N. J. Dept. 4.

Read how Oxol works wonders

Oxol added to soap and water removes stains, bleaches all white cotton and linen goods snowy white. Cleans, deodorizes and disinfects refrigerator, toilet bowl, bathtub, and sink. Read the many uses on the bottle. Get Oxol from your grocer.

LIST OF CASH PRIZES

First prize	$200.00
Second prize	50.00
Third prize	25.00
100 prizes of	5.00 each

WIVES become
SIT-DOWN STRIKERS
against furnace tending drudgeries

SEE IT! The Sensational New
WILLIAMS OIL BURNER
selling at the lowest price ever placed on a nationally known oil burner

FEATURES
- ★ Fully Automatic
- ★ High Pressure continuous spark—no radio interference
- ★ 1/10 h.p. motor—very low current consumption
- ★ Two-stage pump with automatic safety shut-off—uniform pressure—constant flame
- ★ Exclusive anti-carbon nozzle
- ★ Burns low cost No. 3 fuel oil
- ★ Silent as a whisper
- ★ Williams engineered throughout
- ★ Easy payments—12 to 36 months to pay

You can't blame a woman for getting sick and tired of tending a furnace. Shoveling coal, hauling ashes, shaking the grate—that's a job even a man despises.

And it's so needless . . . now. For Williams Oil-O-Matic offers you the sensational Williams Oil Burner—the peer of any high pressure burner in the world—at the lowest price ever placed on a nationally known oil burner. And you can take 12 to 36 months to pay!

Engineers agree it is a marvel. See it! Here's oil heat at a price you can afford.

WILLIAMS OIL-O-MATIC HEATING CORP.
641 North Michigan Avenue
Or see your Local Authorized Oil-O-Matic Dealer

WILLIAMS OIL-O-MATIC HEATING

WILLIAMS OIL-O-MATIC HEATING CORP.

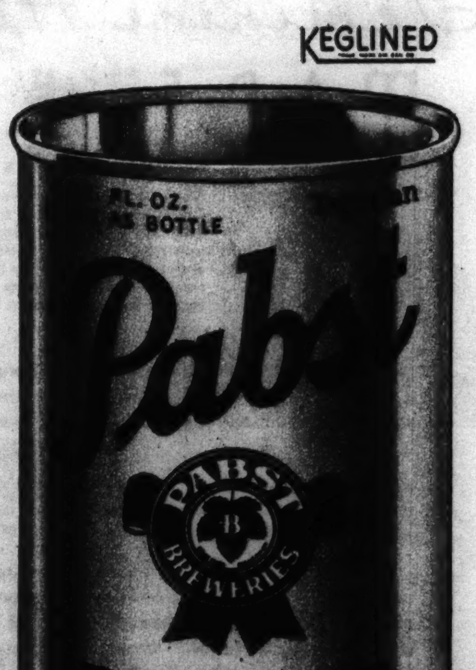

When the sun beats down, Pabst is a satisfying all day companion. Here's a beer you can depend upon—a beer that has its refreshment, purity and wholesomeness brewed into it by ninety-three years of experience.

At work—at mealtime—or at play—there's a heap of cooling comfort ready for you the moment you pour yourself a delicious drink of Pabst from the famous TapaCan or handy new style bottle. Pabst, with all its extra quality, is every man's beer—the favorite of millions the country over. You get so much more in cooling refreshment when you say Pabst.

© 1937, Premier-Pabst Sales Co., Chicago

A DEVASTATING WAY TO DESCRIBE A GIRL

A GIRL might just as well wear a tag when people refer to her as "Oh, *that* girl!"

For she is marked as a person unpleasant to be with—a person to be avoided because she carries the ugly odor of underarm perspiration on her person and clothing.

You can't expect people, men especially, to tolerate this in a girl, no matter how attractive she may be in other ways.

The smart modern girl knows that her underarms need *special daily* care. Soap and water alone are not enough.

And she knows the quick easy way to give this care. Mum!

Quick to use. Harmless to clothing. Half a minute, when you're dressing, is all you need to use Mum. Or use it after dressing, any time. For Mum is harmless to clothing.

Soothing to skin. It's soothing to the skin, too. You can use it right after shaving the underarms.

Doesn't prevent natural perspiration. And you should know this—that Mum prevents every trace of perspiration odor without affecting natural perspiration itself.

Don't run the risk of labeling yourself as *"the girl who needs Mum."* Use it regularly every day and you'll be safe! Bristol-Myers Co., 630 Fifth Ave., New York.

MUM

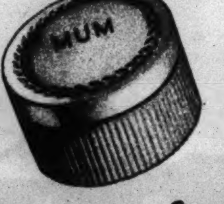

USE MUM ON SANITARY NAPKINS, TOO and you'll never have a moment's worry about this source of unpleasantness.

takes the odor out of perspiration

Dance of the Seven Veils

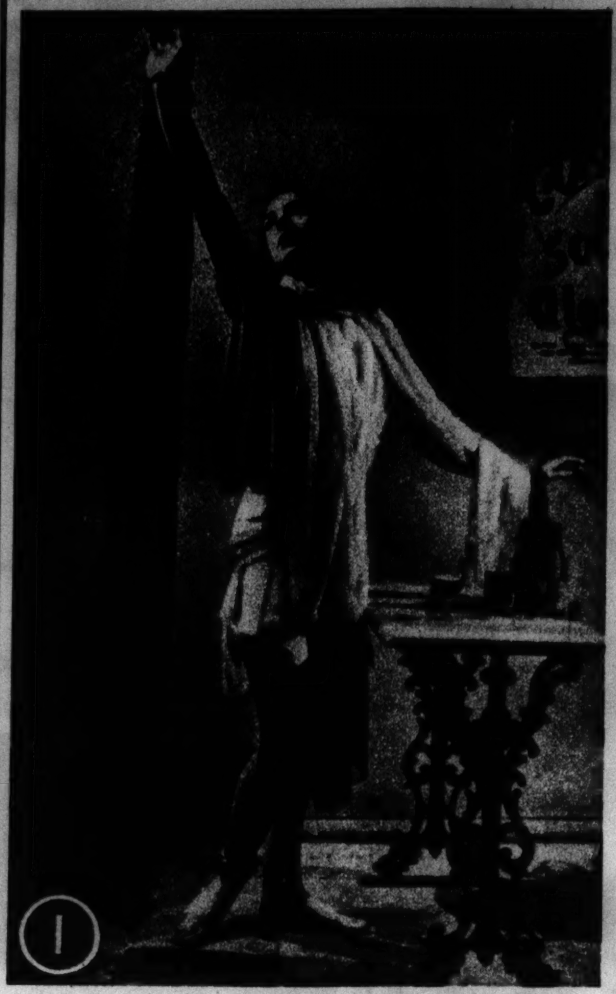

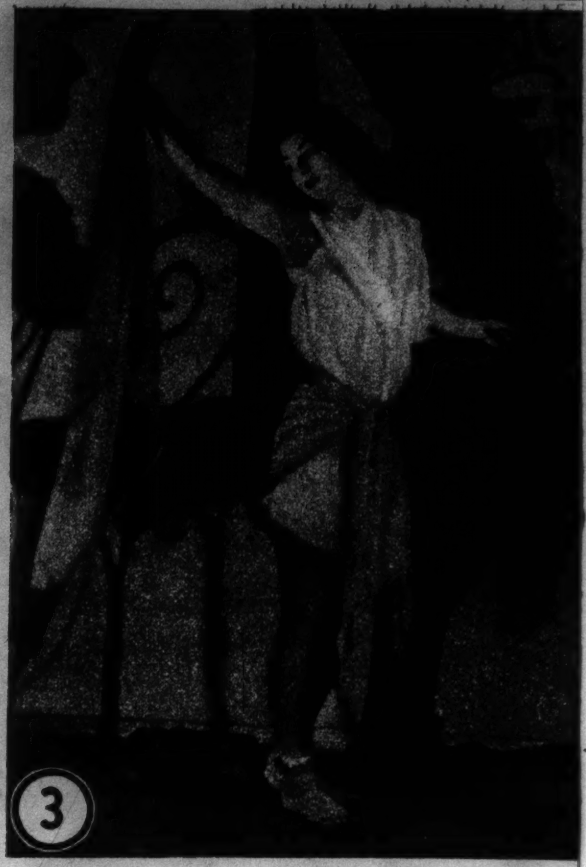

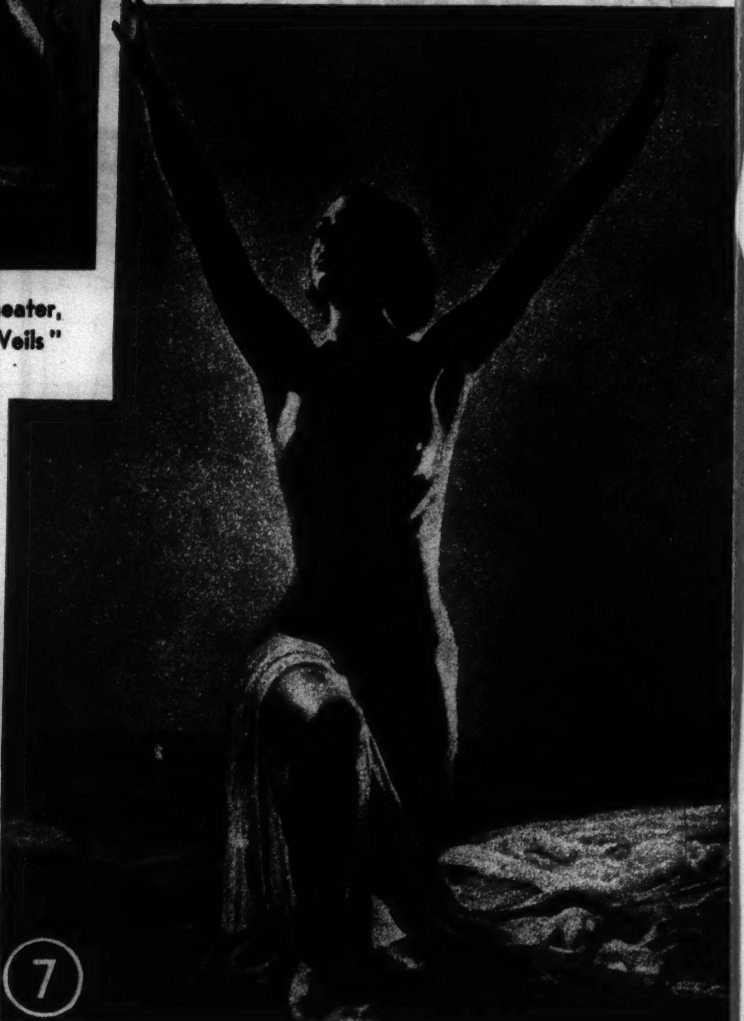

A DANSEUSE of a London vaudeville theater, "Marie," performs this "Dance of Seven Veils" in a new revue.

Feminine Hygiene

MADE EASY

ANSWERING YOUR QUESTIONS

Norforms are small, convenient, antiseptic suppositories completely ready for use. They require no awkward apparatus for application. They leave no lingering antiseptic smell around the room or about your person. They are dainty and feminine, soothing and deodorizing. Many women use them for this deodorizing effect alone.

NORFORMS are the satisfying answer to woman's most intimate personal problem. They are soothing and deodorizing as well as antiseptic, and nothing could be easier to use.

These antiseptic suppositories melt at internal body temperature, and spread a protective, soothing film over delicate internal membranes—an antiseptic film that remains in effective contact for many hours.

A distinctive and exclusive feature of Norforms is their concentrated content of *Parahydrecin*—a powerful and positive antiseptic developed by Norwich, makers of Unguentine. *Parahydrecin* kills germs, yet Norforms are non-irritating—actually soothing. There is no danger of an "overdose" or "burn."

MILLIONS USED EVERY YEAR

Send for the new Norforms booklet, *"Feminine Hygiene Made Easy."* Or, buy a box of Norforms at your druggist's today. 12 in a package, complete with leaflet of instructions. The Norwich Pharmacal Co., Norwich, N. Y.

NORFORMS

Known to Physicians as "Vagiforms" © N. P. C. 1937

OUCH-

CORNS COME BACK BIGGER—UGLIER

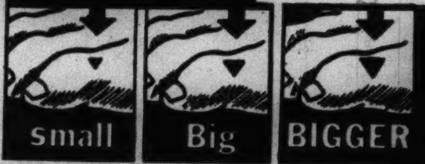

Unless removed Root* and All

A CORN goes deep. When you cut or pare it at home, you merely trim the surface, risking serious danger of infection and blood poisoning. The root remains imbedded in the toe. Soon the corn comes back bigger, uglier—more painful—than ever.

That's why millions of people are using the new easy Blue-Jay double-action method. For when you Blue-Jay a corn it's gone—all gone. Pain stops instantly by removing the pressure. Then the entire corn lifts out Root and All in 3 short days (exceptionally stubborn cases may require a second application).

Blue-Jay is a tiny, modern, scientifically medicated plaster. Easy to use. Invisible. Held snugly in place with special Wet-Pruf adhesive. Doesn't make shoes tight. Can't stick to stockings. Get a package of Blue-Jay today and banish corns root and all. 25c for a package of 6 at all druggists.

BLUE-JAY

BAUER & BLACK SCIENTIFIC CORN PLASTERS

*A plug of dead cells root-like in form and position. If left may serve as focal point for renewed development.

"He used MURAL-TONE, No. 2 Ivory. I never saw paint go on so fast, or dry so quickly . . . and *no* unpleasant paint smell. Just *one* coat gave a lovely, *velvet* finish. To clean, all I need is a damp cloth. The painter says one coat will do for wall-board. (I'm going to paint our bungalow walls myself.) It's surprising how little it costs to do a room with this amazing paint."

PHONE SUPERIOR 1196

FOR NAME OF YOUR NEAREST DEALER

Founded 1894

mural-tone WALL PAINT

"THE MONEY-SAVING PAINT IN THE ORANGE CAN"

COUPON

THE MURALO CO., Inc.,
Box C-7, 320 No. La Salle St., Chicago, Ill.
Please Send me Free Color Chart.
☐ OWNER ☐ PAINTER ☐ DEALER
NAME.................................
ADDRESS.............................
CITY....................STATE.........

Brush Away

GRAY HAIR

AND LOOK 10 YEARS YOUNGER

NOW, without any risk, you can tint those streaks or patches of gray or faded hair to lustrous shades of blonde, brown or black. A small brush and BROWNATONE does it. Prove it—by applying the tint to a lock of your own hair.

Used and approved—for over twenty-five years by thousands of women. BROWNATONE is safe. Guaranteed harmless for tinting gray hair. Active coloring agent is purely vegetable. Cannot affect waving of hair. Is economical and lasting—will not wash out. Simply retouch as the new gray appears. Imparts rich, beautiful color with amazing speed. Just brush or comb it in. Shades: "Blonde to Medium Brown" and "Dark Brown to Black" cover every need.

Ask for genuine BROWNATONE, only 50c—at drug and toilet counters everywhere—always on a money-back guarantee.

New approved formula

FRECKLES DISAPPEAR *in 5 to 10 days*

Don't worry over unsightly freckles. Here's a new way to remove them quickly and gently *while you sleep*. Simply apply Nadinola Freckle Cream over face and arms at night. Then watch freckles disappear, usually in 5 to 10 days. Your skin is cleared, freshened, becomes satin smooth. NADINOLA Freckle Cream is guaranteed by a laboratory with over 3[illegible] years' experience in this type of skin treatment. Only 60c at all drug and toilet counters; 10c size at Ten Cent stores—o[illegible]

MAIL THIS COUPON

NADINOLA, Dept. 235, Paris, Tenn.
Enclosed is ten cents. Please send me *postpaid* a full size 10c jar of Nadinola Freckle Cream.
Name.................................
Address.............................
City....................*State*.........

NADINOLA *Freckle Cream*

Air, Land, and Sea with U. S. Fighting Forces

Associated Press photo
ABOARD THE BATTLESHIP PENNSYLVANIA, hula girls dance for sailors at Honolulu.

Acme photo, from U. S. Army Air Corps
SHADOWS LIKE GEESE precede army planes in flight.

Salute to Comfort

COOL, WHITE, 'ROUND-THE-CLOCK FOOTWEAR OF DISTINCTION

Created for the woman whose sense of comfort is as keen as her genius for recognizing superb styling. Cool—flexible—carefully designed for perfect fit and all-day ease. The model illustrated, in fine white, easy-to-clean bucko—also tan, gray, blue and black.

$11.00

MARTIN & MARTIN
bootmakers for men & women
38 south michigan avenue

Associated Press photo
BURLAP RIBBONS camouflage an army anti-craft gun in maneuvers at Muroc Dry lake, California.

BEFORE A DANCE OR AN EVENING'S FUN SHINE YOUR SHOES WITH 2 IN 1

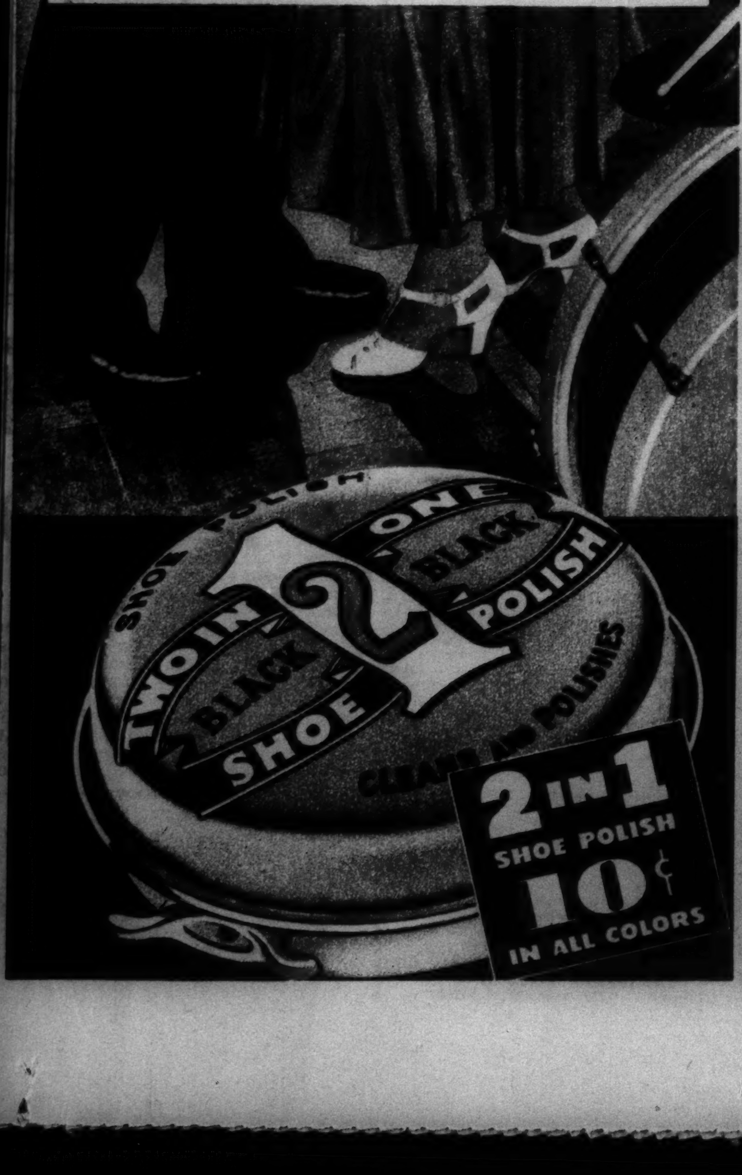

"TO CLICK WITH MEN BE RADIANT...VITAL!"
Says LYDA ROBERTI FEATURED IN HAL ROACH PICTURE "PICK A STAR"

MAKE THE MOST OF YOUR OWN VITAL CHARM... LET THE WONDER BREAD VITALITY PLAN HELP YOU

TUNE IN! "PRETTY KITTY KELLY" Mon., Tues., Wed., Thurs., Fri. Station WBBM, 12:15 P.M. C.D.S.T.

CONTINENTAL BAKING CO., INC.

84 out of every 100 women, who compare Wonder Bread with other breads in the famous 1-2-3 store test, agree: WONDER BREAD IS BEST

Note the tenderer crust, the pure, snowy-white color of Wonder Bread. Then—rub your fingers over a slice. Note how smooth, slightly moist it is . . . close-knit for easy spreading. No holes, lumps or imperfections.

Hold a slice of Wonder Bread close to your nose. And note that appetizing "wheaty" fragrance . . . so fresh and clean. Your nose, too, can tell you the remarkable difference between Wonder Bread and any other kind.

Then—taste a bite of Wonder Bread slowly. Let it linger in your mouth . . . so that you get all its delicious full-flavored goodness. Compare the slo-baked flavor the Wonder Bakers have spent a fortune to bring you.

GAY HAYDEN
is in the swim
in her
Sacony

"...In my beach apparel, I choose SACONY for its utter perfection."
(Signed)
GAY HAYDEN

You've seen this lovely photographer's model in countless magazine, newspaper, billboard and car card ads. On the beach you'll see her in one of her famous Sacony Sun and Surf Fashions . . . a vision of loveliness in her chain pattern suit with a flared skirt. $12.95.

Sports Section, Middle Wabash, Sixth Floor
Also Evanston and Oak Park

MARSHALL FIELD & COMPANY

MY POOR FEET!

Instant Relief..

CRO★PAX FOOT AIDS
AT ALL 5 AND 10c STORES

Why suffer, when relief costs only a dime. A tested and approved Cro★Pax Foot Aid for every foot ailment. Corns, Bunions, Callouses and Weak Arches. You will be amazed at Cro★Pax value and delighted with Cro★Pax quality. Over 35 million Cro★Pax foot aids sold every year.

CRO★PAX Corn Pads
6 WATERPROOF PADS WITH 4 MEDICATED DISCS . . . 10c*

*Slightly higher in Canada

CRO★PAX PRODUCTS · CLEVELAND, OHIO

STOPS ITCHING So Quick!

NOW you don't have to writhe, squirm and suffer the tortures of itching skin! Millions have found Hydrosal a blessed relief from itching of rashes, eczema, Athlete's Foot, pimples, poison ivy and similar skin irritations. Itching stops almost instantly. Smarting and burning soothed. Angry redness subsides. Promotes healing. Used by doctors. At your druggist. Liquid or Ointment, 30c and 60c.

Try new Hydrosal Soap . . . specially created for sensitive skins; bland and pure; medicated with cooling, soothing Hydrosal.

Hydrosal

Reds Send Workers to Tragic Battle with Police

Tribune photo

FIVE WERE KILLED or fatally wounded and ninety others were wounded in the communist-fomented battle between strikers and police at the Republic Steel corporation plant in South Chicago, following the exhortations of this radical and others. Organizer Leo Krzycki, on the truck, urges strikers to march on the plant, close it, and force workers inside it to join the strike.

Tribune photo

BARRING THE WAY of the 1,000 strikers were 150 police. Capt. Thomas Kilroy warned that the officers must do their duty.

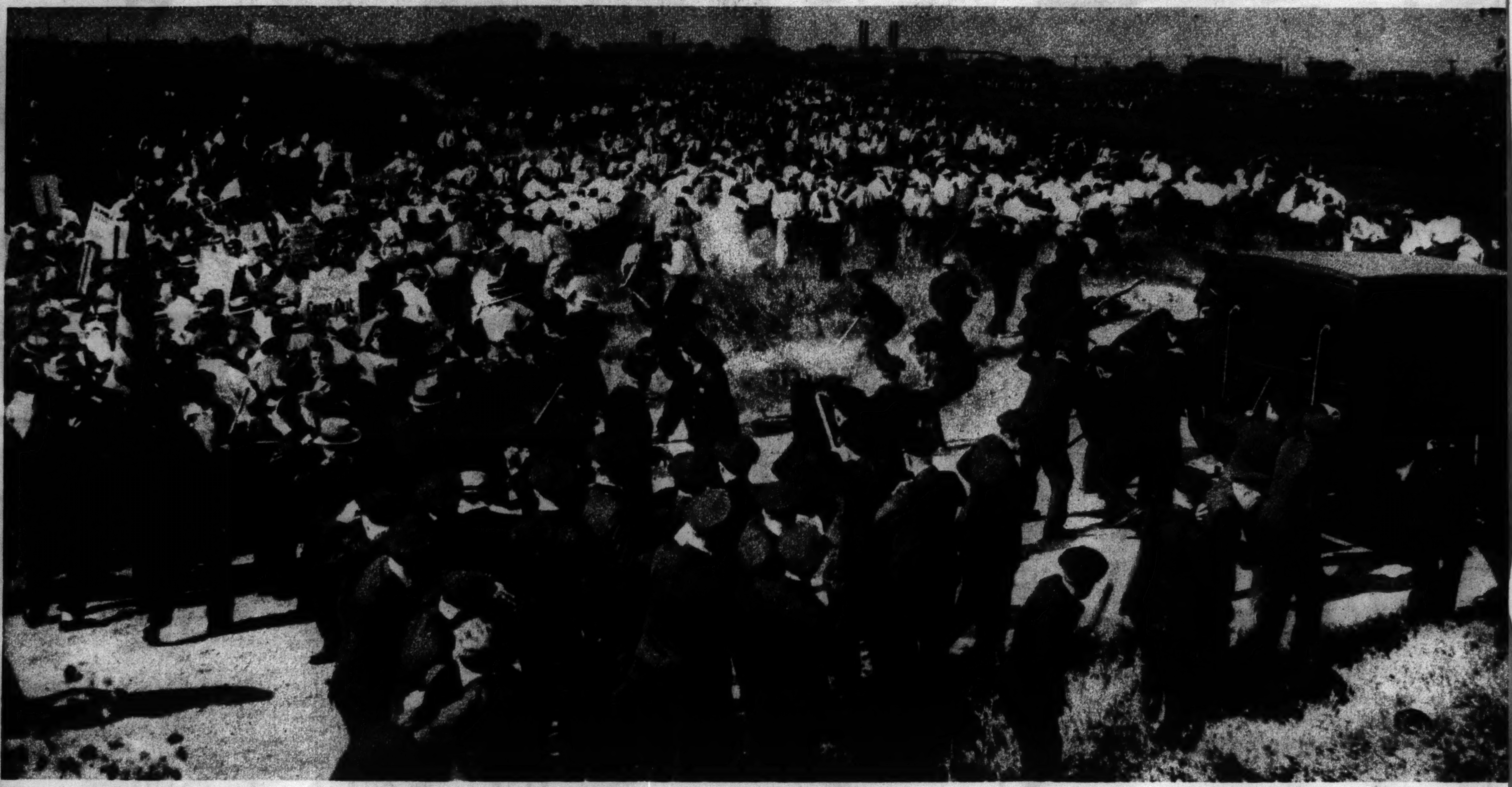

Associated Press photo

STRIKERS TOOK THE OFFENSIVE, as revealed by this picture showing police taking to cover from a preliminary shower of missils. Shortly afterward the rioters opened fire.

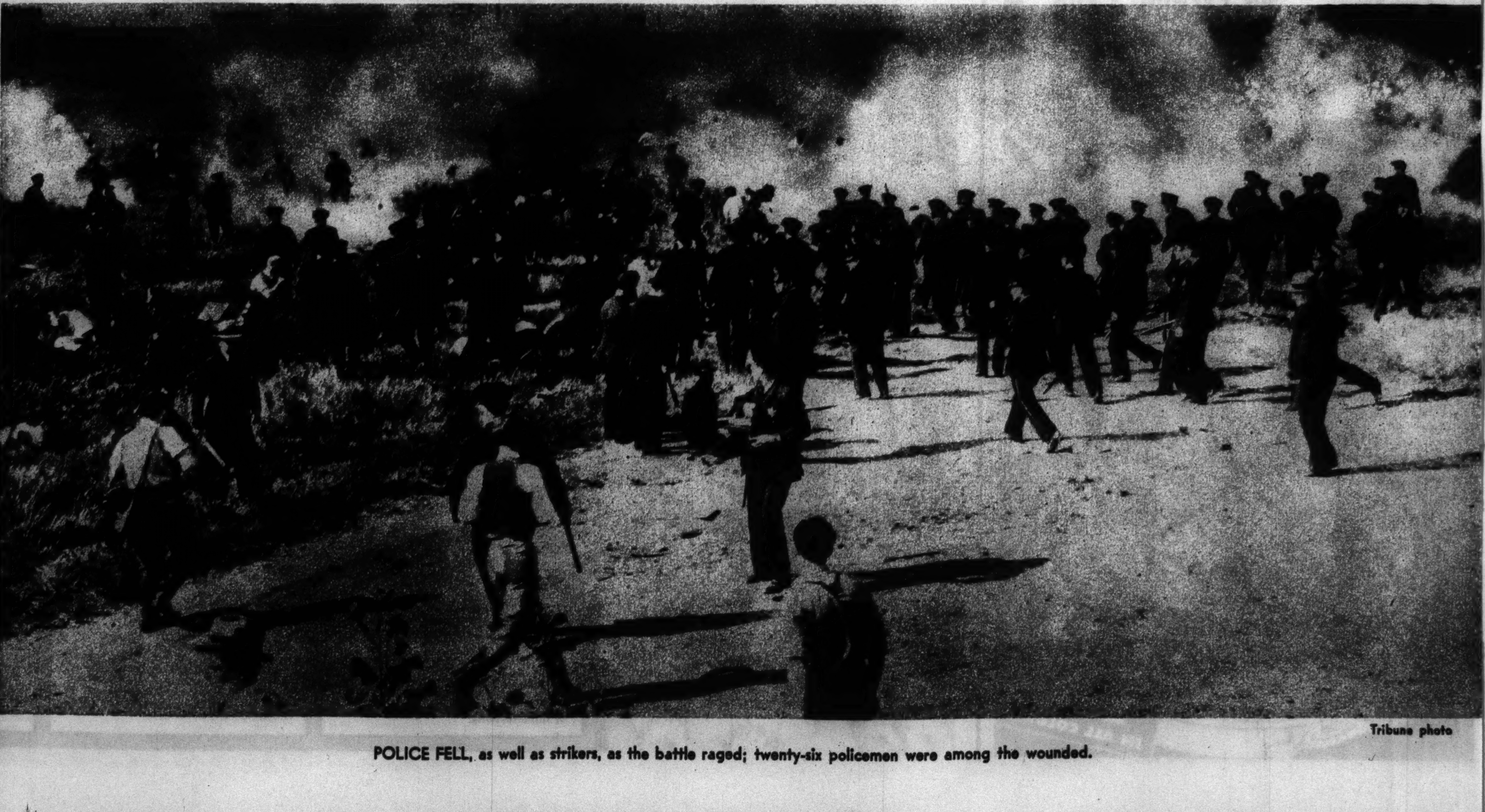

Tribune photo

POLICE FELL, as well as strikers, as the battle raged; twenty-six policemen were among the wounded.

They Would Have Been Roto Pictures In Their Day

JOHN DREW is remembered by this generation as a "grand old man" of the theater, but in his youth he was a romantic figure as a handsome matinee idol. This picture shows him as Charles Surface in "The School for Scandal."

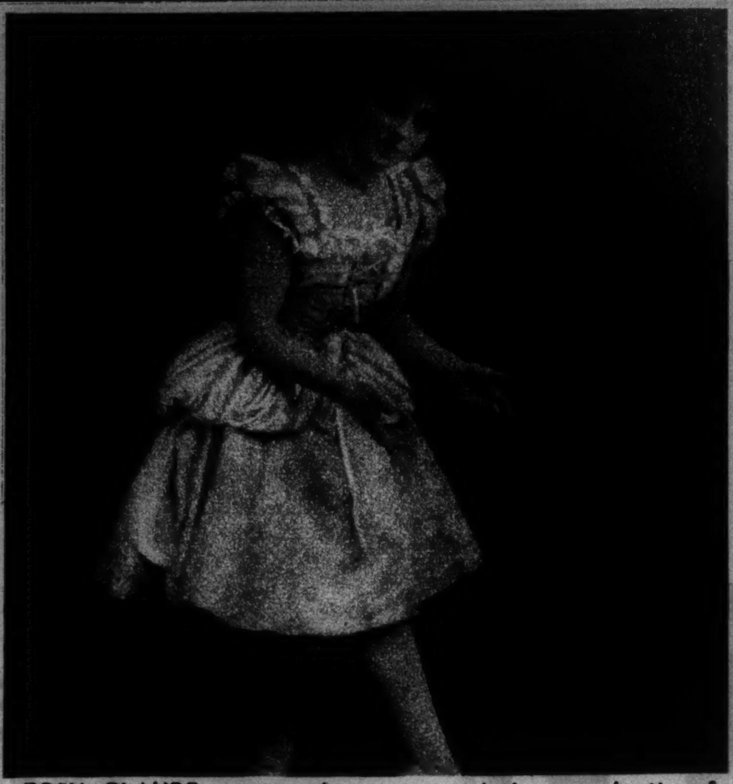

TOBY CLAUDE was popular as a watch-charm soubrette of musical comedies in England and America in the early years of this century. She also was a star of music-hall and vaudeville entertainment.

MRS. THOMAS WHIFFIN, for many years the petted grandmother of the American stage, died recently as a nonagenarian. Her acting career began in London in 1865. In 1868 she came to America. She appeared in many famous plays and remained active until after her eightieth year.

LILY LANGTRY was the most famous stage beauty of the late Victorian and Edwardian periods in England. Edward VII., when Prince of Wales, was her admirer and close friend. She made her debut in 1882 and was a dramatic star for many years. Her career included several American tours.

The only fountain pen with initials permanently Inlaid in GOLD*

YOUR INITIALS HERE AT NO EXTRA COST

CHILTON inlays* are not stamped, not printed, not cemented, but permanently wedged and locked into the barrel-and-cap material — guaranteed not to come out during the life of the pen and pencil.

The famous Chilton Wing-Flow 14-kt. solid gold point *locks* point and "feed" in *permanent adjustment*—Chilton writes every time! Fills at one stroke. Holds a two-month supply of ink for the average fountain pen user.

Lustrous jet black, bright red, royal blue or maroon with three gold* initials, $5 to $7.50. Matching pencils, $2.50. *1/20 14-kt. yellow or white gold-filled—equivalent to that quality found in a 25-year-guaranteed watch-case.

AT LEADING PEN COUNTERS

If your dealer is not yet ready to supply you, please include his name when ordering. The Chilton Pen Co., Inc., 10-20 51st Ave., Long Island City, New York.

Copyright 1937 by The Chilton Pen Co., Inc.

CHILTON Wing-Flow PEN

Chrysler IMPERIAL

DOLLAR FOR DOLLAR... THE GREATEST OF THE EIGHTS!

CHRYSLER IMPERIAL FOUR-DOOR TOURING SEDAN

WIDE, DEEP, CHAIR-HIGH SEATS... GREATER HEAD ROOM AND LEG ROOM!

NOW IN THE MEDIUM-PRICE FIELD!...

FOR YEARS—and today—the name "Imperial" has represented the finest expression of Chrysler engineering. This year, you can buy this magnificent car at the lowest price in history.

Big... commandingly beautiful... the 1937 Imperial tops in performance, roominess and luxury Imperials of former years which sold in the $3,000 range.

LUXURY DEMANDS ROOM!

You're entitled to roomy luxury when you buy an eight. The Imperial gives it to you. It has the widest rear seat... the most head room... you'll find in any eight in this price field. Seats are made chair-high for real drawing room comfort.

AN INCOMPARABLE RIDE!

Three important factors contribute to the Imperial's amazing riding comfort. Scientific weight distribution, as only Chrysler provides it... individual front wheel springing... Aero Hydraulic Shock Absorbers that work like the landing mechanism of giant planes.

IMPERIAL IN PERFORMANCE!

The great eight-cylinder Imperial engine represents the culmination of Chrysler's engineering genius. With Floating Power, it's the smoothest, silkiest, most responsive power plant you ever rode behind.

For safety, you have Chrysler's time-tested hydraulic brakes... Safety *All-Steel* Bodies with beautiful one-piece steel roofs and safety plate glass. Upholstery and appointments are superb.

If you are going to buy in the fine-car class, get this famous Imperial for your money. Look at all the eights... compare them point by point. You'll come to just one conclusion... dollar for dollar, the 1937 Imperial is the greatest of them all.

Time payments to fit your purse on official Commercial Credit Company plan.

☆ **CHRYSLER ROYAL**... *Invades the low-priced field*... Ten body types.

☆ **CHRYSLER IMPERIAL**... *Now in the medium-price field*... Six body types.

☆ **CHRYSLER AIRFLOW**... *America's most modern motor car*..., Sedan and Coupe.

☆ **CHRYSLER CUSTOM IMPERIAL**... *Chrysler's finest*... Sedan and Sedan-Limousine.

Tune in on Major Bowes, Columbia Network, every Thursday, 9 to 10:00 P. M., Eastern Daylight Saving Time.

NEW CHRYSLERS AND PLYMOUTH ON DISPLAY AT

2230 South Michigan Ave.—CHRYSLER ILLINOIS COMPANY—Telephone Calumet 7460

CENTRAL

BUNNIN MOTOR SALES, INC.
1640 Ogden Avenue Monroe 4448
CHRYSLER ILLINOIS CO.
2230 S. Michigan Ave. Calumet 7460
UNION STATION MOTORS, INC.
310 S. Canal St. Wabash 7770

SOUTH SIDE

BALZEKAS MOTOR SALES
4030 Archer Avenue Virginia 1515
BARSAM MOTORS
1651 Blue Island Ave. Canal 4262
BERMAN MOTORS, INC.
3207-09 S. Halsted St. Victory 8118
AL. HELLER, INC.
6040 Cottage Grove Ave. Plaza 1200
W. B. HOWARD MOTOR CO.
8106 S. Halsted St. Radcliffe 6500
LILLY, INC.
6919 S. Halsted St. Englewood 0006
MICHIGAN MOTOR SALES
10546 S. Michigan Ave. Pullman 8760
OTTO NORRIS, INC.
9601 Ewing Ave. South Chicago 0259
JACK SCHWARTZ, INC.
5134 S. Ashland Ave. Hemlock 0600
STONY ISLAND MOTOR CO.
7134 Stony Island Ave. Fairfax 4500
TREMONT MOTORS, INC.
4838 Cottage Grove Ave. Kenwood 3612
WESTERN MOTORS, INC.
6455 S. Western Ave. Hemlock 2600

NORTH SIDE

FRANK MOTOR SALES, INC.
6116 N. Western Ave. Hollycourt 2000
NORTHEAST MOTORS, INC.
3153 N. Clark St. Graceland 1260
PORTAGE PARK MOTOR SALES
4148 Milwaukee Ave. Avenue 1470
RIVIERA MOTOR SALES, INC.
5958 Broadway. Longbeach 7100
TERMINAL MOTOR CO., INC.
3041 Lawrence Ave. Independence 4242
*WILLIAM H. THOMSSEN
7334 N. Clark St. Sheldrake 1184
WEST CITY MOTOR CO.
2926 N. Cicero Ave. Avenue 6100
WESTERN-LOGAN MOTOR CO.
2550 N. Western Ave. Armitage 4440

WEST SIDE

ADVANCE MOTOR AGENCY, INC.
2342 W. Division St. Humboldt 8015
LAWNDALE-OGDEN MOTORS
3651 Ogden Ave. Crawford 1081
MARQUARDT MOTOR CO.
48 N. Laramie Ave. Columbus 8940

SUBURBAN

BARRINGTON, ILL.
Standard Motor Co. Barrington 68
BERWYN, ILL.
Frenzen's, Inc. Berwyn 190
BLUE ISLAND, ILL.
E. B. Bronson & Co. Blue Island 3130
CICERO, ILL.
Westco Motors, Inc. Cicero 4541
CHICAGO HEIGHTS, ILL.
Sheehan-Price Motors, Chgo. Heights 358
DES PLAINES, ILL.
Herman H. Wolf. Des Plaines 717
EVANSTON, ILL.
North Suburban Sales, Inc. R. P. 1096
HIGHLAND PARK, ILL.
Deibler Motor Car Corp.
Glencoe 36, Highland Park 4110
LA GRANGE, ILL.
J. G. Rose Motor Sales. La Grange 60
MAYWOOD, ILL.
Mayrose Motors Maywood 477
NILES CENTER, ILL.
Walter D. Hynes, Inc. Niles Center 2550
OAK PARK, ILL.
Tom Harrigan, Inc. Austin 1220
PARK RIDGE, ILL.
Park Ridge Motors Park Ridge 125
WILMETTE, ILL.
Aero Motor Co. Wilmette 1201
*Handle Chrysler Cars Only.

Women of Action

FOR EXERCISE, an English girl takes a string of greyhounds over Surrey hills.

Photo from The Chicago Tribune's London bureau

Photo from The Chicago Tribune's London bureau

FOR A THRILL, an English girl goes over a cliff near Bridlington, Yorkshire, for sea birds' eggs.

Associated Press photo

FOR AGITATORS, face scratching and hair pulling followed attempts to organize feminine employes of an Atlanta garment factory.

Alert and Energetic – THESE MILLARDS OF NEW JERSEY

These energetic Millards live in a beautiful home on Hillcrest Rd., Caldwell, N. J. They're real Shredded Wheat fans, and give it plenty of credit for their active, alert days.
Left to right: Charles, Jr., 25—travel his hobby, and he has already seen most of the world; Ellis, 16—Caldwell High School, knows horses and wants to be a ranchman; Avery, 18—Freshman at Colgate, out for track team, studying medicine; Mrs. Millard; Betty Jane, 9—studying piano, accomplished on skis and ice skates; David, 21—Senior at Colgate U.; Mr. Millard.

KNOWS SECRETS OF KEEPING FIT—

C. P. Millard is manufacturing manager for an internationally known industrial concern. Keeps in trim on the fairways of Greenbrook Country Club—and his husky sons give him fast workouts with the boxing gloves. "The right food," says he, "is as important as exercise in keeping fit. For breakfast, delicious, energy-building Shredded Wheat helps keep me on my toes."

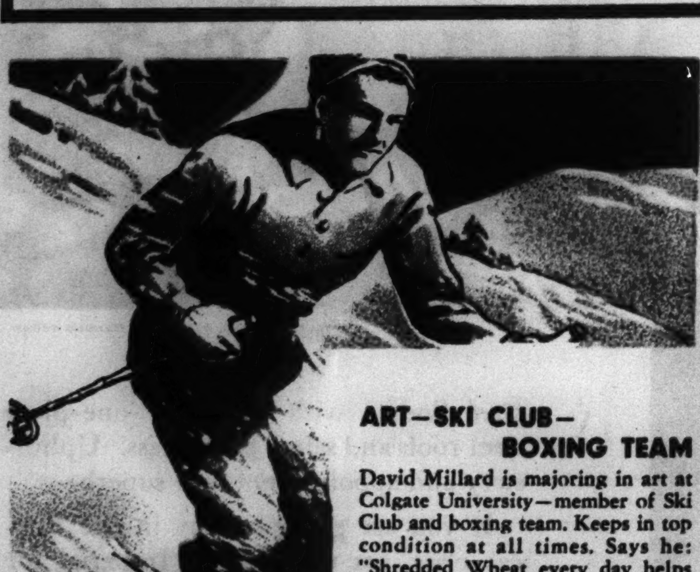

ART—SKI CLUB—BOXING TEAM

David Millard is majoring in art at Colgate University—member of Ski Club and boxing team. Keeps in top condition at all times. Says he: "Shredded Wheat every day helps give me the vital food essentials I need to build energy and stamina. For an extra treat just try it with fruits and berries!"

FOOD CHAMPION—

"Mother is a champion cook!" exclaims the whole Millard family. Says she: "Shredded Wheat is our champion breakfast—supplies the right nourishment to start all my family off on an active, energetic day." Says Betty Jane, "I sure like my Shredded Wheat every day—it's extra good now with big juicy strawberries!"

● Order crisp, golden-brown Shredded Wheat today. Get its vital proteins, carbohydrates, mineral salts and vitamins!

THE SEAL OF PERFECT BAKING — A Product of NATIONAL BISCUIT COMPANY — Bakers of Ritz, Uneeda Biscuit and other famous varieties

MORE THAN A BILLION SHREDDED WHEAT BISCUITS SOLD EVERY YEAR

90th Anniversary Section

Chicago Tribune

THE WORLD'S GREATEST NEWSPAPER

1847 – 1937

ON June 10, 1847, the Chicago Tribune made its first appearance. Its first issue, printed on a small hand-press, consisted of 400 copies. All the activities connected with its publication, editorial, advertising and mechanical, were housed in a single room.

When the Tribune was born Chicago was in the tenth year of its existence as a city. Population was 16,000. Most of its houses were of wood. All of its streets were unpaved. Chicago had yet to see its first train, receive its first telegram, light its first gas lamp.

In the columns of the Tribune four generations of Chicagoans have read the news of four major American conflicts—the Mexican, Civil, Spanish and World wars.

Through its columns they have followed the course of the community and the nation through eight depressions and twenty-three presidential campaigns.

Together, the Tribune and its readers have seen the frontiers disappear and Chicago grow to be the fourth largest city in the world.

Through ninety years of continuous publication the Tribune has marched with progress, Chicago's oldest newspaper and its youngest.

Set out on the following pages is a pictorial history, a vivid record, of these ninety eventful years during which the Tribune printed the news—and on many occasions made it.

THROUGH NINETY YEARS

1847 On June 10, during the height of the Mexican war, the Chicago Tribune, with faith in Chicago's destiny and determination to print a newspaper which would be "neutral in nothing; independent in everything," began publication in this building at Lake and LaSalle streets. The first issue, printed on a small hand press, consisted of 400 copies.

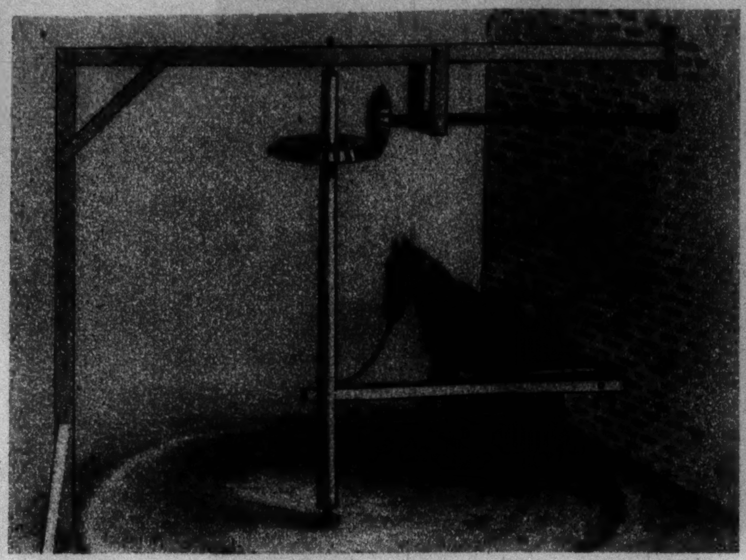

1850 Less than a year after its installation of telegraphic news had brought Chicago a month nearer the East, the Tribune installed a "power press" with the power furnished by a pony yoked to a revolving shaft. Chicago streets were first numbered and lighted by gas.

1852 The Tribune rented its third home, at 53 North Clark Street. Circulation stood at 1,200. In this year the Tribune, having bought in 1847 the plant and equipment of the Gem of the Prairie, merged this weekly with its own weekly edition begun in 1849.

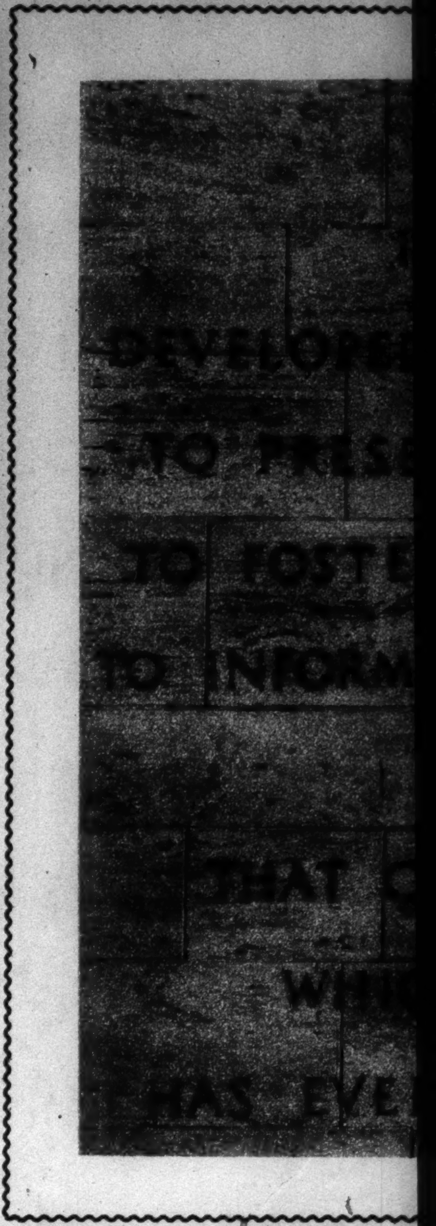

Chicago Historical Society

1849 Two years later, while gold fevered forty-niners rolled out of Chicago California bound, the Tribune lost its first plant by fire and became the first western newspaper to instal telegraphic news. The Rumsey school, shown above, stood at that time on the site later occupied by the Tribune at Dearborn and Madison streets.

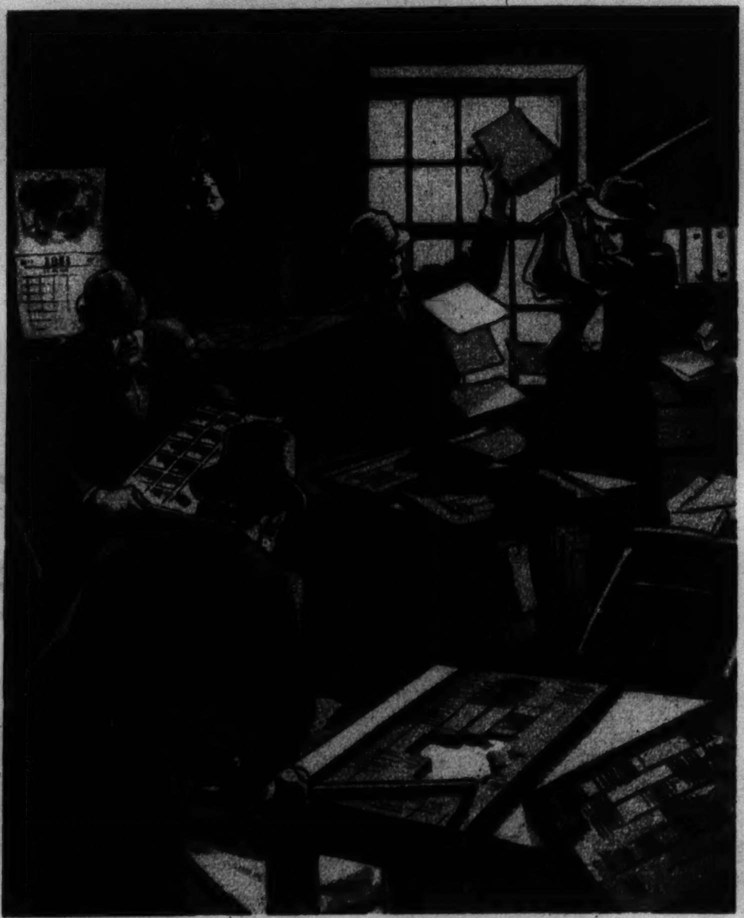

1853 As alert to attack abuses as in every subsequent period of its life, the Tribune exposed the activities of a group of "wildcat bankers." In a futile attempt to intimidate the Tribune, the "bankers" hired a gang of thugs to damage its plant.

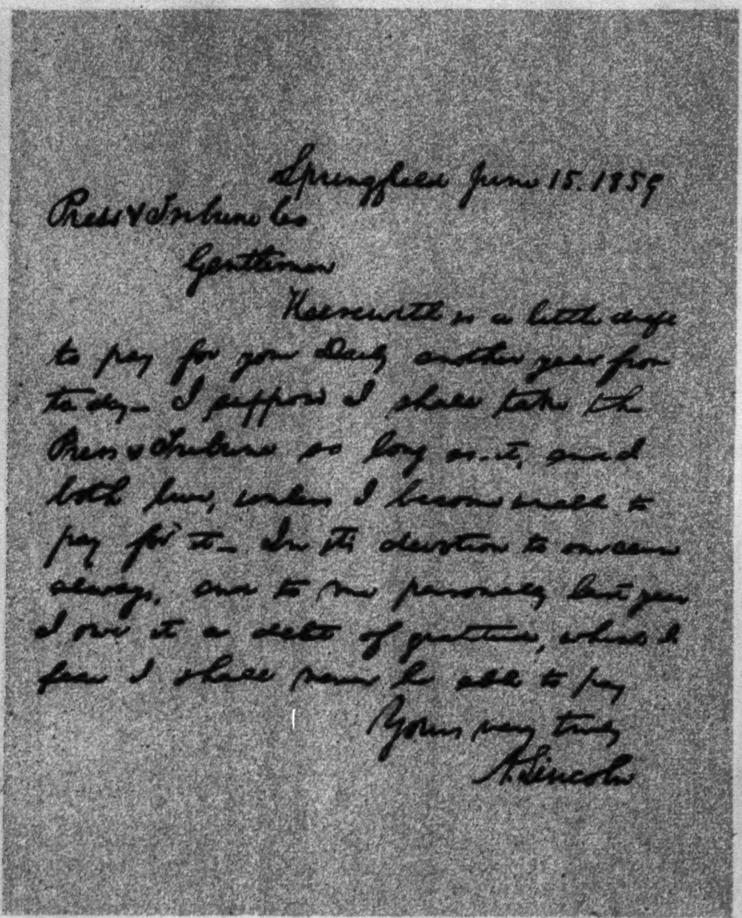

Springfield June 15. 1859

Press & Tribune Co

Gentlemen

Herewith is a little eagle to pay for your Daily another year from to-day— I suppose I shall take the Press & Tribune so long as it, and I both live, unless I become unable to pay for it— In its devotion to our cause always, and to me personally last year I owe it a debt of gratitude, which I fear I shall never be able to pay

Yours very truly

A. Lincoln

1859 Lincoln's reference to the Tribune's "devotion . . . to me personally, last year," acknowledged its support during his debates with Douglas which the Tribune printed in full. In 1860 the Tribune became the first newspaper to advocate Lincoln for the presidency.

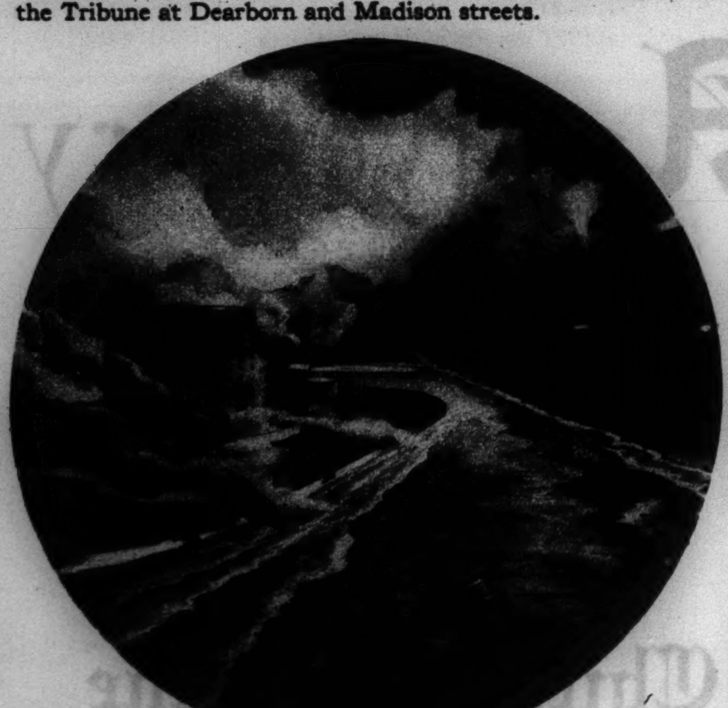

1861 When the Civil War broke, the Tribune rushed correspondents to all fronts. To furnish more continuous news of the war, the Sunday Tribune was started May 26, 1861. This year saw the last merger in Tribune history, its absorption of the Chicago Democrat.

1911 Lillian Russell became th une's first beauty editor to Keep Well," "Friend People," and "Advice to the Lov were started. Following exposures Tribune, Senator Lorimer was un

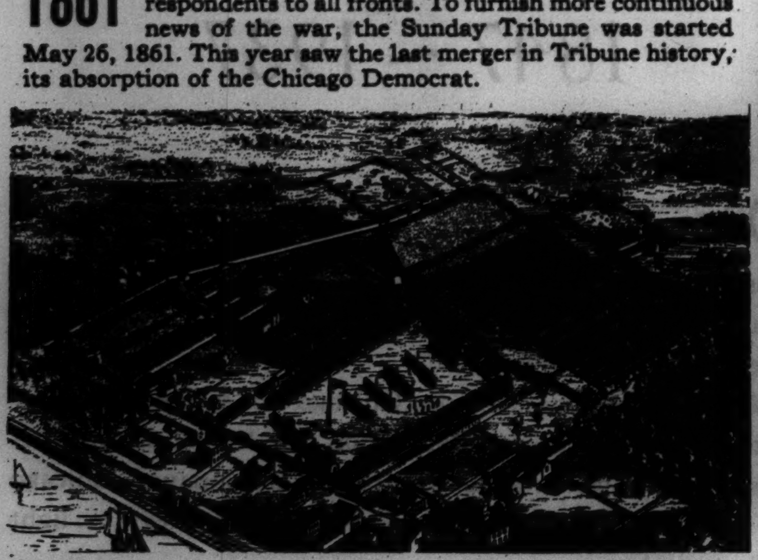

1863 Exposed by the Tribune, a plot to free war prisoners from Chicago's Camp Douglas, shown above, collapsed. The Tribune joined in the protest which led President Lincoln to rescind General Burnside's order suppressing another Chicago newspaper for its Copperhead leanings.

1869 Following the war, in which its activities in behalf of the Union had brought it national prominence, Tribune circulation grew to 30,000. To take care of expanding demands, the Tribune erected its first building at Dearborn and Madison streets.

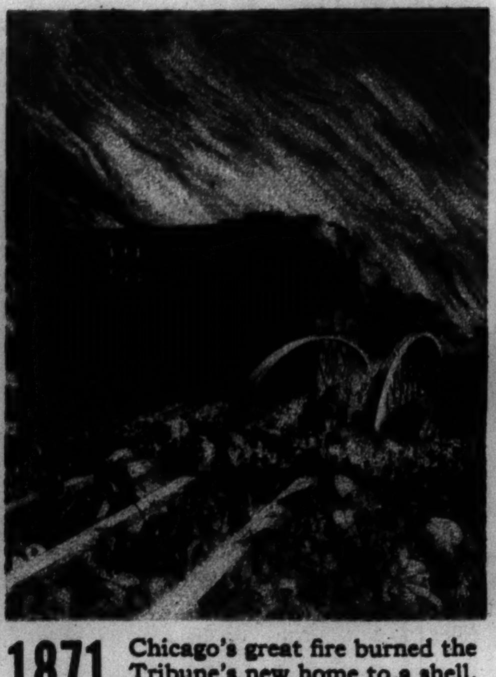

1871 Chicago's great fire burned the Tribune's new home to a shell. Two days later, undaunted and carrying the message "Chicago Shall Rise Again," the Tribune resumed publication. One month later, its editor was elected Chicago's "reconstruction" mayor.

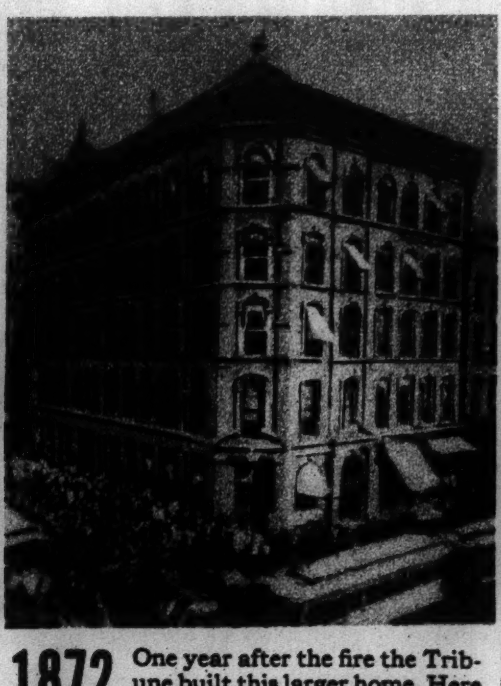

1872 One year after the fire the Tribune built this larger home. Here in 1883 it installed its first telephones; began printing pictures daily in 1885; opened its engraving department in 1887; and saw its Sunday edition grow from eight to seventy-two pages.

1914 When the assassination Prinzip, the hatless ma war, Tribune correspond hand. Sensing America's eventual fought for preparedness. The follo made its first appearance. To prov Tribune acquired its first timberlan

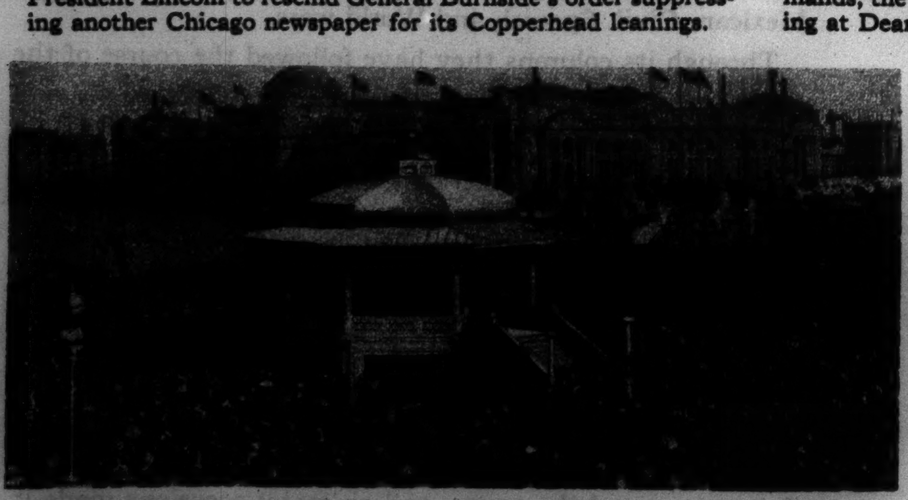

1893 Potent among the factors which brought the World's Columbian Exposition to Chicago was the editorial support of the Tribune. Other cities had bid for the Fair, but Chicago topped all bids with one of $10,000,000. Shown above is part of the record "Chicago Day" crowd of 700,000. In this year the daily circulation of the Tribune was 75,000; that of the Sunday Tribune was 125,500.

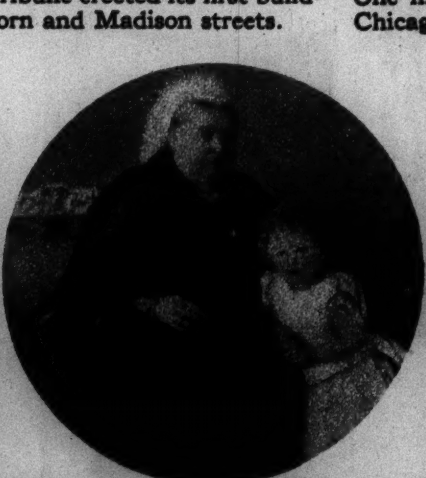

1897 Halftone printing introduced. Second picture printed was one of Queen Victoria and Prince Edward, now Duke of Windsor. Campaigns against corrupt utility franchises succeeded.

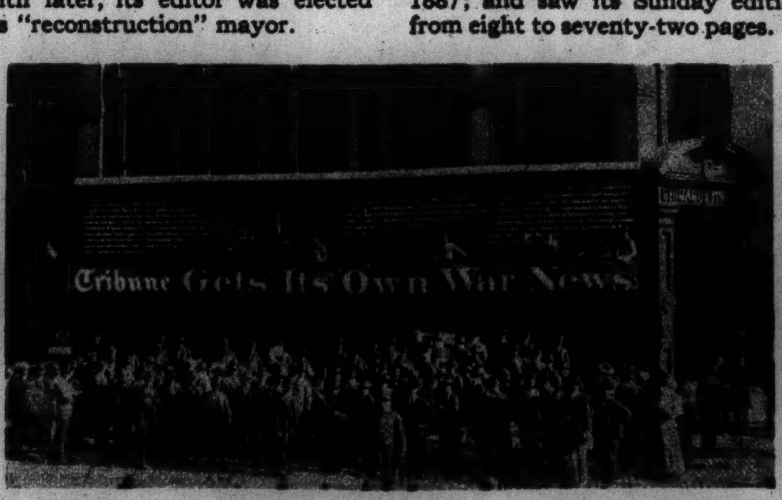

1898 On a huge blackboard erected on its building the Tribune posted the latest Spanish American war bulletins. It scooped the world with the news of Admiral Dewey's victory at Manila Bay. The following year saw the Tribune start the "sane Fourth" movement, and stage the experiment which resulted in America's first shore-to-ship wireless message.

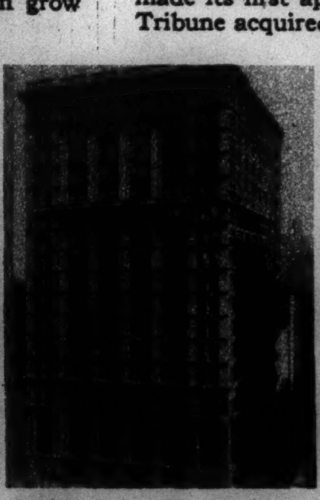

1902 The Tribune erected its third building. Comics in three colors had been a Sunday feature since 1900, in four colors since 1901.

1918 To color Trib Paris, shown ab capitals. It int printing daily

...TH THE CHICAGO TRIBUNE

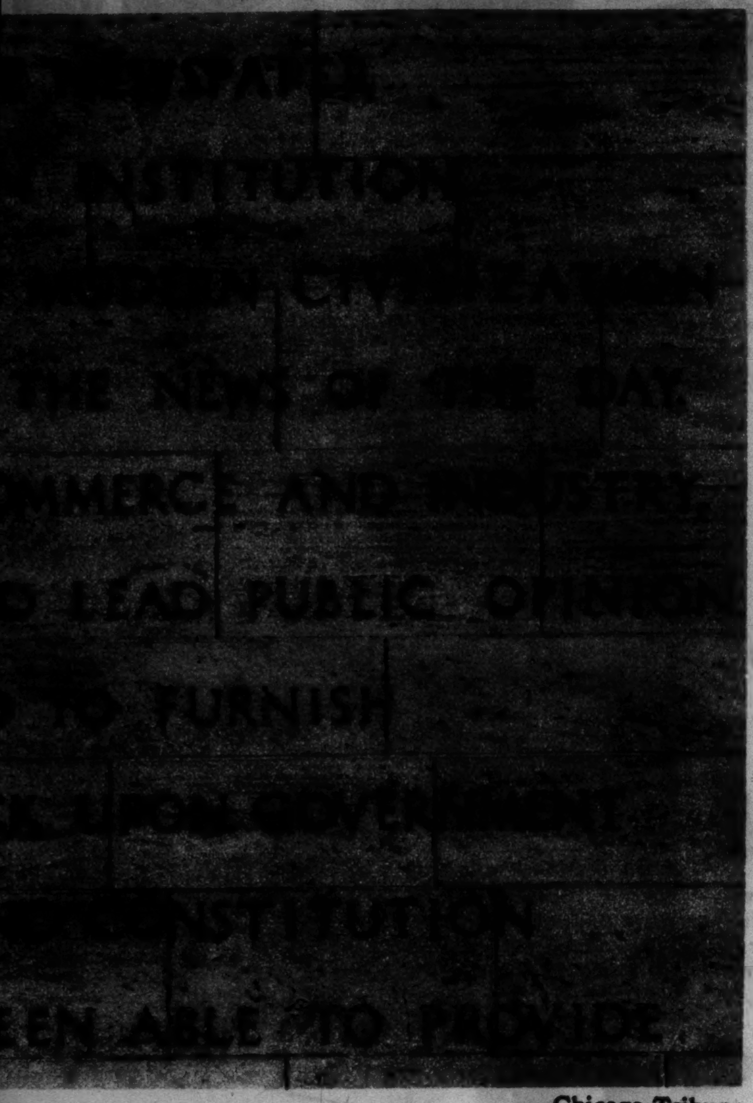

—Chicago Tribune

1921 Preliminary parleys arranged by the Tribune London correspondent led to the Anglo Irish Treaty that ended seven hundred years of armed strife and removed British troops from the Irish Free State.

1922 "Coloroto," developed by the Tribune on the small experimental press shown above, became a regular Sunday Tribune feature. A back page of news photos became a regular daily feature.

1924 The Public Service Office opened to aid veterans file bonus applications. The Illinois Supreme Court decided for the Tribune in the $10,000,000 libel suit brought by the city of Chicago in 1921. Designed by a prize winner in Tribune's $100,000 international competition, Tribune Tower was completed.

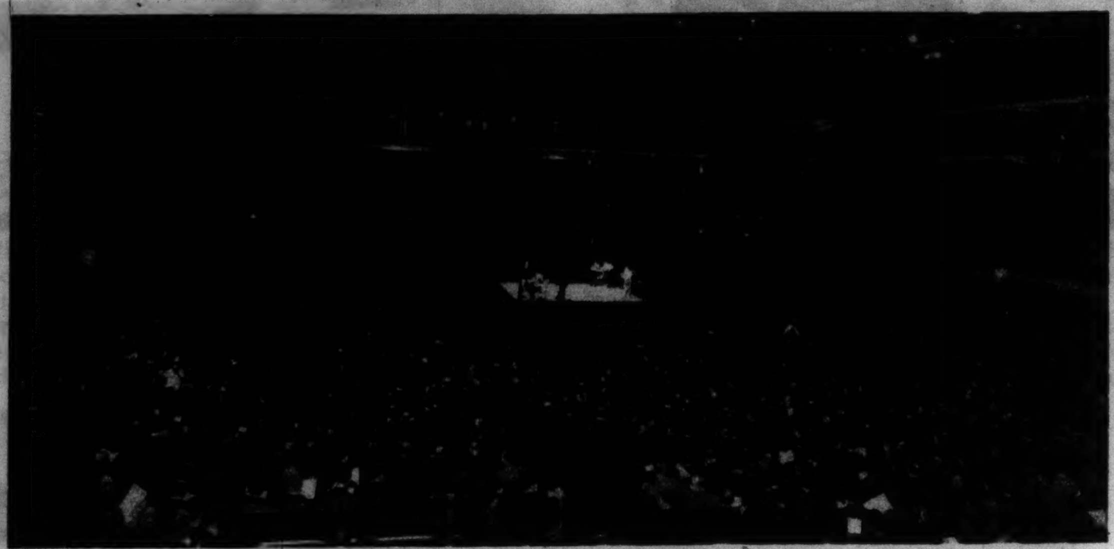

1928 To encourage clean sports, the Tribune began the Golden Gloves Tournament, America's greatest amateur boxing contest. Attendance at all the Chicago bouts exceeded 30,000 with all profits going to charity. To provide crime fighters with a new weapon, the Tribune, at a cost of $40,000, installed Chicago's first police radio system.

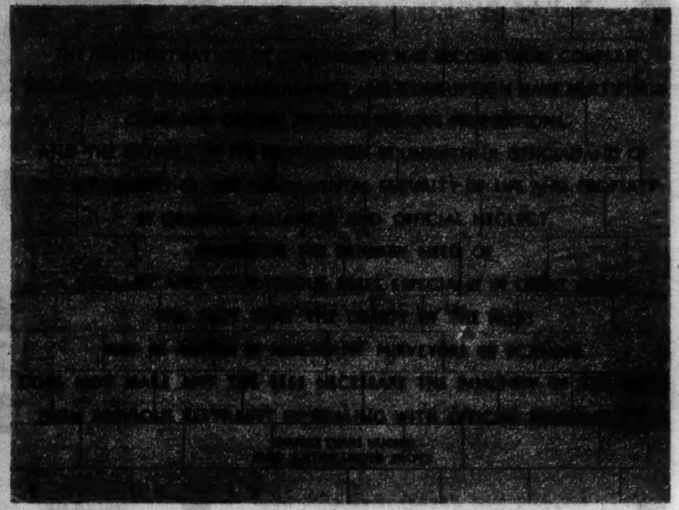

1931 An historic victory for the freedom of the press was won when the U. S. Supreme Court, reviewing a case fought by the Tribune through the state court, declared unconstitutional the Minnesota "gag" law which had suppressed a small weekly for exposing political corruption.

1912 The Tribune began to convert pulp wood into paper in its own mill at Thorold on the Welland Canal. Remedial laws were passed as a result of the Tribune's drives against loan sharks, clairvoyants and medical quacks. The Tribune issued its stringent financial advertising code, the first ever formulated by a newspaper. It inaugurated the "Friend in Need."

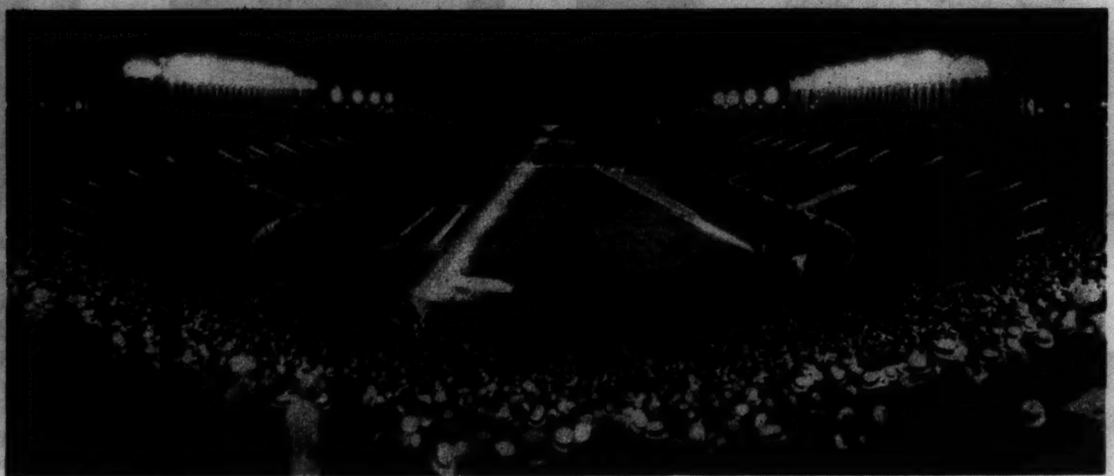

1930 Coming to raise their own voices in community singing, as well as to enjoy a program offered by crack bands, orchestras, choirs, famous soloists and dancers, over 100,000 persons jammed Soldiers' Field for the Tribune's first annual Chicagoland Music Festival. A Tribune man was the only correspondent at the coronation of Afghanistan's king.

1932 Chicago got its first news of the Lindbergh baby kidnaping from the Tribune. Newspapers subscribing to the Chicago Tribune Press Service scored similar scoops in cities all over the country. The Tribune began printing in three colors on newsprint paper; scooped the world on the fall of the Laval cabinet of France.

The Chicago Daily Tribune
U.S. AT WAR: WILSON

...rchduke Ferdinand by Gavrilo ...e at right, plunged Europe into ...nd cameramen got the news first ...y into the conflict, the Tribune ...year Sunday Tribune rotogravure ...s paper mill with pulp wood, the

1917 A total of 268 Tribune men joined their country's forces. The Tribune started its "A. E. F." edition in Paris. In Chicago it initiated the "Silver Skates Derby."

1933 More than 49,000 fans packed Comiskey Park to see stars of the American and National baseball leagues in game arranged by the Tribune. Despite world wide depression, the Tribune ordered new high speed presses, costing $1,250,000; increased color comics to twenty or more each Sunday. A Tribune editorial inspired "streamline" railroad era.

1936 The above mural picturing historic episodes in man's struggle for the right to freedom of utterance was hung in the lobby of Tribune Tower. Four color printing on newsprint was introduced. At the burial of King George V. the Tribune correspondent was elected to represent the American press at rites inside the Royal chapel.

...foreign news un... ...y propaganda, the ...stablished offices in ...and in other world ...ed the practice of ...ditorial platform

1919 The Tribune presented to the U. S. Senate the first copy of the Versailles Peace Treaty to be seen by that body; founded the "New York Daily News"; put into effect a program providing employes with pensions, bonuses, insurance and other benefits.

1934 The Tribune Experimental Farm began operations to aid farmers improve production and increase income. 80,000 persons attended the Tribune's first annual football game between College All Stars and a professional team. The Tribune held its first Woman Congress.

1935 Four weeks after a Tribune editorial suggested the action, the coastguard steamer Escanaba advanced the opening of the Great Lakes shipping season by smashing a channel through the frozen straits of Mackinac. Three Tribune articles inspired a nation wide drive against syphilis.

• • •

THUS through the years the Chicago Tribune in numerous ways and on many occasions contributed to the social, economic and political welfare of Chicago and the United States, and perpetuated the resolve of its founders to print the news—completely and without compromise.

1937

HIGHLIGHTED on the preceding pages are a few of the historic activities of the Chicago Tribune. ★ The photos on this page show a partial outline of how the Tribune has developed every essential process in the manufacture of a newspaper in order to be able to print and to distribute the finest product printed by any newspaper in the world. ★ For ninety years, the Tribune has been continuously in the van in the fight for truth and the freedom of utterance. It has never ceased to pioneer in the fields of mechanical inventiveness. And as new ideas and new methods are developed, the Tribune will adopt them.

Chicago Tribune
THE WORLD'S GREATEST NEWSPAPER
Total daily circulation now in excess of 800,000; total Sunday circulation now more than 1,000,000.

TO ASSURE an unfailing source of superior pulpwood, the Chicago Tribune operates its own timberlands on the rugged north shore of the Gulf of St. Lawrence. Shelter Bay, shown above, is one of the three towns built in the wilderness by the Tribune since 1915 to serve as bases for its logging activities.

THE THREE TRACTS outlined on the map above show the tremendous extent of Tribune timberlands. Located 1,200 miles northeast of Chicago, their combined area exceeds 2,100,000 acres.

FROM SHELTER BAY millions of selected spruce and balsam logs are carried annually by Tribune ships to the Tribune mill at Thorold on the Welland Canal. Here, by special machinery that reduces handling costs and hazards to workmen, they are stacked in mountainous piles containing as much as 100,000 cords.

IDEALLY SITUATED for receiving and converting the huge quantities of raw materials used in paper making, the Tribune mill is noted for low cost volume production. Above are shown two of the five giant machines which each year produce over 140,000 tons of the finest quality newsprint used by any newspaper in America.

COMEAU BAY is the newest Tribune town to rise in the wilderness. Here the Tribune is erecting a second paper mill in order to take care of the increasing requirements of circulation. Shown above is the substructure of the 70,000 h.p. hydro-electric plant which the Tribune is building to furnish its new mill and town with power and light.

TO SECURE transportation economies, the Tribune owns and operates a fleet of ships which carry logs from its timberlands to its mill and, from there, newsprint paper to Chicago. Part of the fleet, led by the specially designed M. S. "Chicago Tribune," is pictured above heading for Chicago with 10,000 tons of newsprint paper aboard.

MORE THAN 100,000 words, the equivalent of a full-length novel, are contained in an average daily issue of the Tribune. Shown above are a few of the 72 linotype machines at which expert operators working under scientifically designed lighting equipment in an air-conditioned room convert this daily deluge of words into type.

CONTINUOUS ADOPTION of better methods results in a better newspaper for readers and easier, safer tasks for workmen. In the picture above a matrix, after passing under a roller at a pressure of many tons, is being lifted from a form containing type for a Tribune page.

SEVEN AUTOMATIC autoplate machines like this cast from matrizes the curved 50-lb. metal stereotypes from which the Tribune is printed. Each plate is made in fifteen seconds. Over 800,000 stereotypes are cast each year.

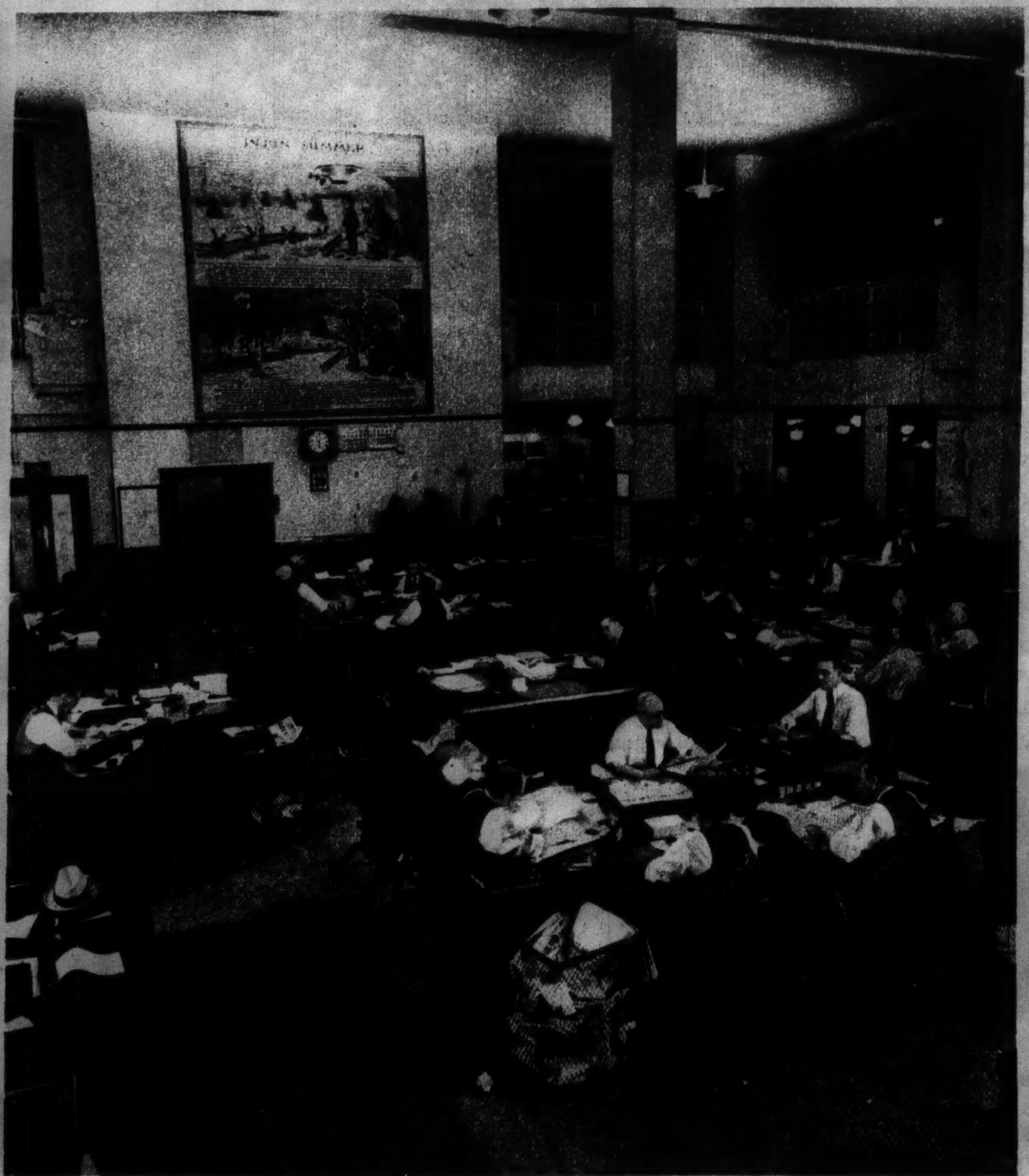

SITUATED ON THE FOURTH FLOOR of Tribune Tower, the local room above is the hub of the straightline production system which the Tribune utilizes to maximum extent. To this spacious, efficiently planned room comes an endless stream of news and pictures—local, national, from all over the world. Sifted, written and edited by reporters and departmental heads, they move for final approval to the managing editor's desk (center) and thence through composing, etching and other mechanical departments to pour finally into waiting delivery trucks as printed copies of the Tribune.

IN THE NEW Tribune photo studio experts produce for Tribune readers the finest black-and-white and color photos. Taking seven months to build, the Tribune's natural color camera is the only one of its kind used by a newspaper.

STRONG LIGHT transfers to metal pictures to be reproduced in the Tribune. Printing more pictures than any other newspaper, the Tribune in its engraving department handles daily hundreds of news photos and pictures of all kinds.

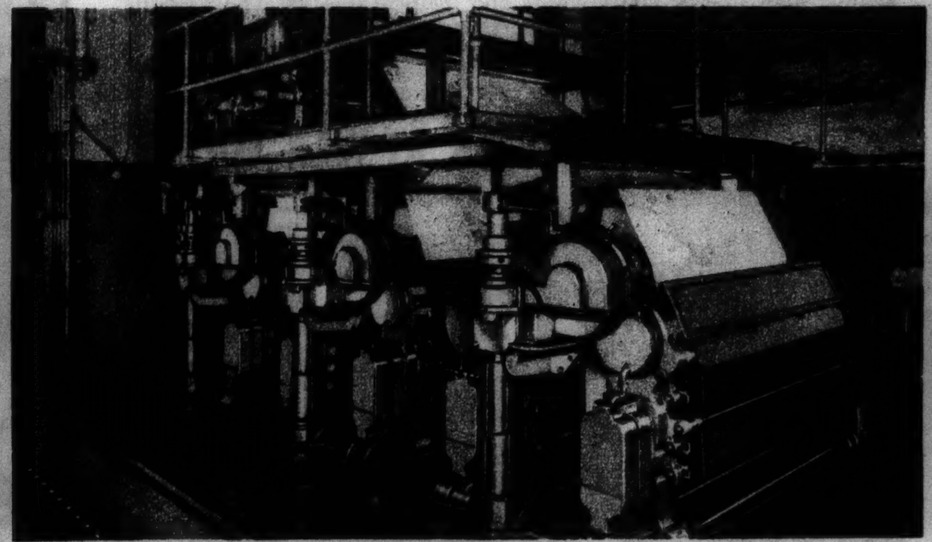

ABOVE ARE some of the black-and-white presses recently installed at a cost of $1,250,000. Designed by the Tribune, they deliver the best quality printing and afford greatest safety to pressmen. Equipped to print in four colors, Tribune presses have unsurpassed flexibility in high speed production of editions of various numbers of pages. In addition to 88 black-and-white units, Tribune press equipment includes 28 color rotogravure units and 12 color comics units.

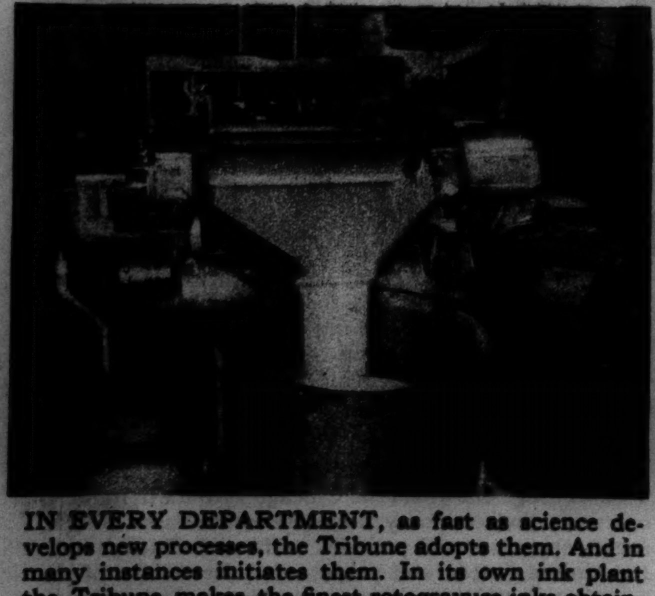

IN EVERY DEPARTMENT, as fast as science develops new processes, the Tribune adopts them. And in many instances initiates them. In its own ink plant the Tribune makes the finest rotogravure inks obtainable. Here also the Tribune produces most of the color inks used in its newsprint color and color comics printing.

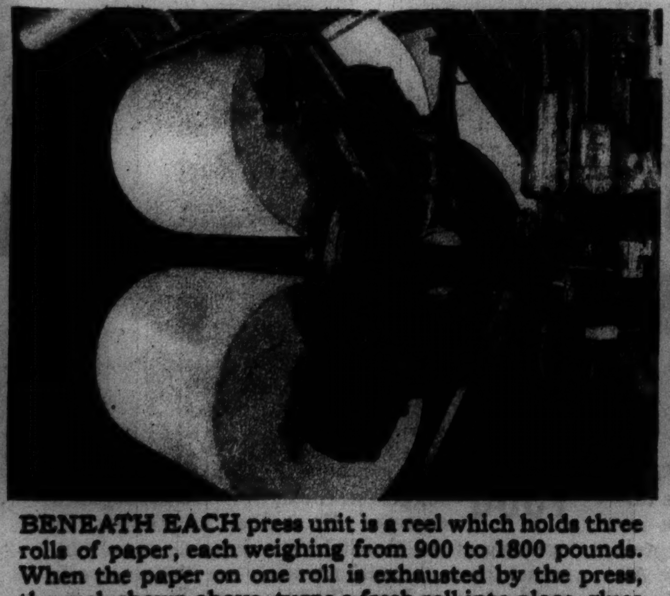

BENEATH EACH press unit is a reel which holds three rolls of paper, each weighing from 900 to 1800 pounds. When the paper on one roll is exhausted by the press, the reel, shown above, turns a fresh roll into place, glues the new end onto the sheet threading through the press, and cuts the old sheet—all without stopping the press.

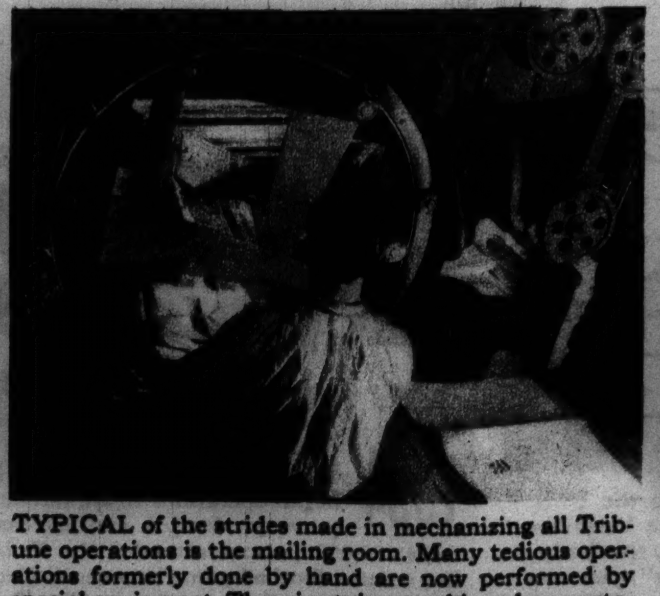

TYPICAL of the strides made in mechanizing all Tribune operations is the mailing room. Many tedious operations formerly done by hand are now performed by special equipment. The wire-tying machine above automatically wraps and ties bundles of freshly printed Tribunes at the rate of 24 bundles a minute.

WITH THIS intricate machine the many sections of the Sunday Tribune are assembled into compact form. With the money this and other machines save on purely mechanical operations, the Tribune is enabled to pay the highest wages and to deliver to readers the most attractive, best printed newspaper in the world.